

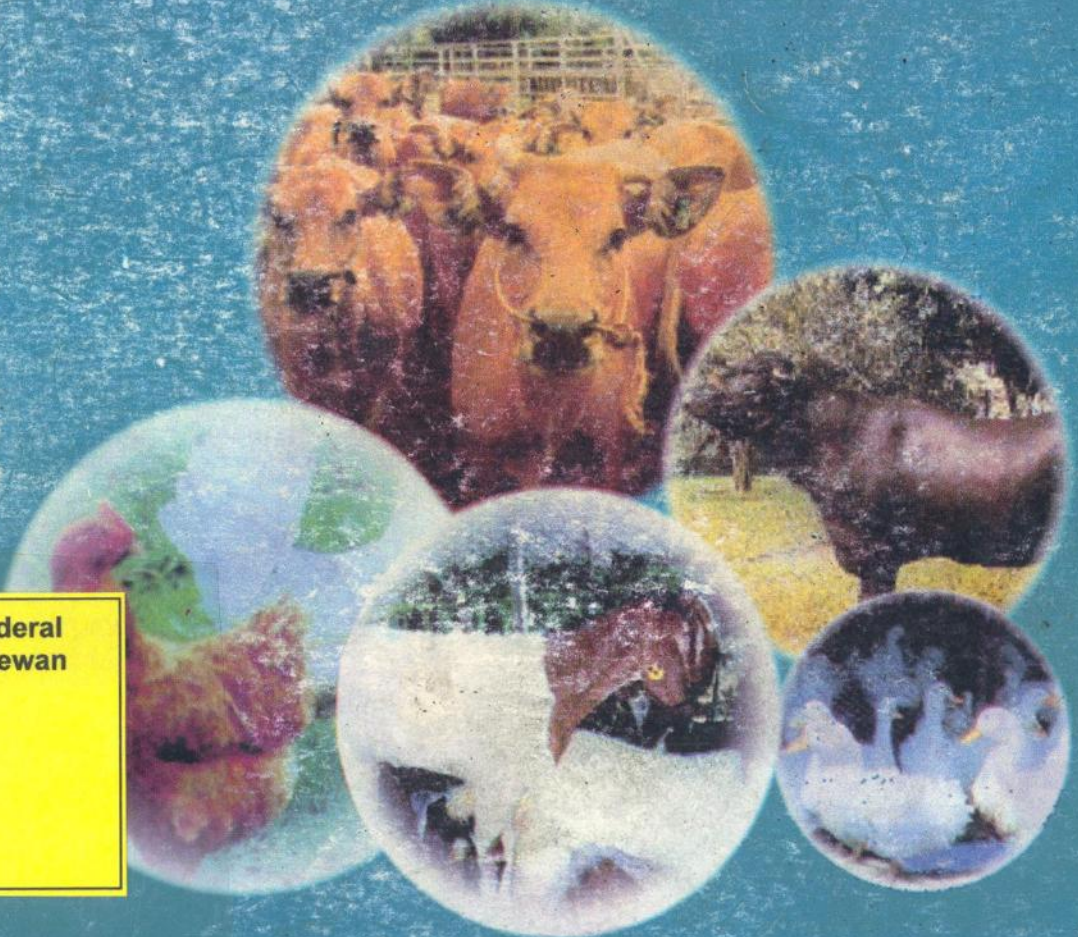

BUKU STATISTIK PETERNAKAN

STATISTICAL BOOK ON LIVESTOCK

2001



at Jenderal
tan Hewan

DIREKTORAT JENDERAL BINA PRODUKSI PETERNAKAN
DEPARTEMEN PERTANIAN

DIR. PERBIBITAN
21/11-01



BUKU STATISTIK PETERNAKAN **STATISTICAL BOOK ON LIVESTOCK** **2001**



DIREKTORAT JENDERAL BINA PRODUKSI PETERNAKAN
DEPARTEMEN PERTANIAN

KATA PENGANTAR

Publikasi Buku Statistik Peternakan tahun 2001, merupakan lanjutan Publikasi sejenis pada tahun sebelumnya. Isinya memuat data dan informasi yaitu Angka Tetap tahun 2000 dan Angka Sementara tahun 2001 tentang hasil-hasil Pembangunan Peternakan dan Ekonomi & Perdagangan yang dicapai pada kurun waktu tertentu. Publikasi tersebut diharapkan mampu menyediakan data dan informasi yang sering dibutuhkan dalam analisa dan pengambilan keputusan.

Disadari sepenuhnya bahwa masih banyak kekurangan dan kelengkapan data dan informasi yang disajikan maupun teknis klasifikasi dan penyajiannya, untuk itu saran penyempurnaan sangat diharapkan.

Semoga Buku Statistik Peternakan Tahun 2001 ini dapat berguna dan memberikan manfaat bagi kita semua.

**DIREKTUR JENDERAL BINA PRODUKSI
PETERNAKAN**



Dr. Drh. Sofyan Sudardjat D, MS
NIP. 080 027 915

DIREKTORAT JENDERAL PETERNAKAN DAN KESEHATAN ANAK
Kode : B. Psnakeswan 8-0203
Tanggal : 30/11/2018
Eks : 1

PREFACE

The publication of the 2001 Livestock Statistical Books is the continuation of the same previous publication. It contains quantitative information regarding livestock development, trade and economic. The data for the year 2000 are fixed figures and for 2001 preliminary figures.

It is expected that this publication will serve data and information which are often used in the analysis and decision making processes.

Due to some constrains some data are not available. Your comment and suggestion are appreciated.

We hope this publication is valuable and beneficial to all of us.

**DIRECTOR GENERAL OF LIVESTOCK
SERVICES**

A handwritten signature in black ink, appearing to read 'Sofyan', with a long horizontal line extending to the right.

Dr. Drh. Sofyan Sudardjat D, MS
NIP. 080 027 915

DAFTAR ISI

Halaman

KATA PENGANTAR	i
DAFTAR ISI	iii
SINGKATAN	x

I. DATA EKONOMI DAN PERDAGANGAN

A. PRODUK DOMESTIK BRUTO

1. PDB Tahun 1968-1997 (Atas Dasar Harga Konstan 1960, 1973, 1983 dan 1993).	1
2. PDB Tahun 1968-1998 (Atas Dasar Harga Berlaku)	2
3. Sumbangan PDB Peternakan Terhadap Pertanian dan Nasional Tahun 1968-1998	3
4. Produk Domestik Regional Bruto Peternakan Tahun 1993-1997 (atas dasar harga konstan 1993) menurut propinsi	4
5. Produk Domestik Regional Bruto Peternakan Tahun 1993-1997 (atas dasar harga berlaku) menurut propinsi	5
6. Produk Domestik Regional Bruto Pertanian Tahun 1993-1997 (atas dasar harga konstan 1993) menurut propinsi	6
7. Produk Domestik Regional Bruto Pertanian Tahun 1993-1997 (atas dasar harga berlaku) menurut propinsi	7
8. Produk Domestik Regional Bruto Tahun 1993-1997 (atas dasar harga konstan 1993)	8
9. Produk Domestik Regional Bruto Tahun 1993-1997 (atas dasar harga berlaku)	9
10. Produk Domestik Regional per kapita tahun 1993-1997 (atas dasar harga konstan 1993) menurut propinsi	10
11. Produk Domestik Regional per kapita tahun 1993-1997 (atas dasar harga berlaku) menurut propinsi	11
12. Produk Domestik Bruto Beberapa Negara Tahun 1994-1998 Menurut Harga Konstan	12
13. Produk Domestik Bruto Beberapa Negara Tahun 1994-1998 Menurut Harga Berlaku	13

B. INVESTASI.

1. Investasi Bidang Peternakan Tahun 1994-1998 14

C. ESKPOR-IMPOR, PENGELUARAN/PEMASUKAN TERNAK,HARGA.

1. Perkembangan Volume Ekspor Ternak dan Hasil Ternak Tahun 1994-1998 15
2. Perkembangan Nilai Ekspor Ternak dan Hasil Ternak Tahun 1994-1998 16
3. Perkembangan Volume Impor Ternak dan Hasil Ternak Tahun 1994-1998 17
4. Perkembangan Nilai Impor Ternak dan Hasil Ternak Tahun 1994-1998 18
5. Neraca Ekspor-Impor Komoditi Peternakan Tahun 1994-1998 19
6. Pengeluaran Sapi Tahun 1996-2000 (per propinsi) 20
7. Pengeluaran Kerbau Tahun 1996-2000 (per propinsi) 21
8. Pengeluaran Kambing Tahun 1996-2000 (per propinsi) 22
9. Pengeluaran Domba Tahun 1996-2000 (per propinsi) 23
10. Pengeluaran Babi Tahun 1996-2000 (per propinsi) 24
11. Pengeluaran Kuda Tahun 1996-2000 (per propinsi) 25
12. Pengeluaran Ayam Tahun 1996-2000 (per propinsi) 26
13. Pengeluaran Itik Tahun 1996-2000 (per propinsi) 27
14. Pengeluaran Daging Tahun 1996-2000 (per propinsi) 28
15. Pengeluaran Telur Ayam Tahun 1996-2000 (per propinsi) 29
16. Pengeluaran Telur Itik Tahun 1996-2000 (per propinsi) 30
17. Pengeluaran Kulit Tahun 1996-2000 (per propinsi) 31
18. Pengeluaran Tulang Tahun 1996-2000 (per propinsi) 32
19. Pemasukan Sapi Tahun 1996-2000 (per propinsi) 33
20. Pemasukan Kerbau Tahun 1996-2000 (per propinsi) 34
21. Pemasukan Kambing Tahun 1996-2000 (per propinsi) 35
22. Pemasukan Domba Tahun 1996-2000 (per propinsi) 36
23. Pemasukan Babi Tahun 1996-2000 (per propinsi) 37
24. Pemasukan Kuda Tahun 1996-2000 (per propinsi) 38
25. Pemasukan Ayam Tahun 1996-2000 (per propinsi) 39
26. Pemasukan Itik Tahun 1996-2000 (per propinsi) 40
27. Pemasukan Telur ayam Tahun 1996-2000 (per propinsi) 41
28. Pemasukan Daing Tahun 1996-2000 (per propinsi) 42
29. Pemasukan Telur Itik Tahun 1996-2000 (per propinsi) 43
30. Pemasukan Kulit Tahun 1996-2000 (per propinsi) 44

31. Harga Ternak, Hasil Ternak dan Pakan Tahun 1993-1998 pada Tingkat Eceran	45
32. Harga Sapi, Kerbau, Kambing/Domba, Babi dan Boiler Hidup Tahun 1998 pada Tingkat Eceran per Propinsi	46
33. Harga DOC Layer, DOC Boiler, Ayam Buras, Kulit Sapi dan kulit Kambing/Domba Tahun 1998 pada tingkat eceran (per prop)	47
34. Harga Daging Sapi Murni, Kerbau, Kambing/Domba, Babi dan Boiler Tahun 1998 pada Tingkat Eceran (per propinsi)	48
35. Harga Telur Ayam Ras, Ayam Buras, Itik, Itik Asin dan Susu Segar Tahun 1998 pada Tingkat Eceran (per propinsi)	49
36. Harga Pakan Ternak Tahun 1998 pada tingkat eceran (per prop)	50

II. DATA SUMBERDAYA, SARANA DAN PRASARANA.

A. KETENAGAAN DAN KELEMBAGAAN

1. Jumlah Pos Kesehatan Hewan, Dokter Hewan dan Paravet Tahun 1998	51
2. Tenaga Inseminasi Buatan Tahun 1998 (per Propinsi)	52
3. Tenaga Penyuluh Tahun 1997 (per Propinsi)	53
4. Perkembangan Koperasi Susu di Indonesia	54
5. Kelompok Tani Ternak Tahun 1993-1997 (Per Propinsi)	55
6. Kelompok Tani Ternak Tahun 1997 (Per Propinsi)	56
7. Jumlah Rumah Tangga Petani dan Peternak Tahun 1983 dan 1993	57
8. Jumlah Rumah Tangga Peternak Sapi Potong Tahun 1963, 1973,1983 dan 1993	58
9. Jumlah Rumah Tangga Peternak Sapi Perah Tahun 1963, 1973,1983 dan 1993	59
10. Jumlah Rumah Tangga Peternak Kerbau Tahun 1963, 1973,1983 dan 1993	60
11. Jumlah Rumah Tangga Peternak Kambing Tahun 1963, 1973,1983 dan 1993	61
12. Jumlah Rumah Tangga Peternak Domba Tahun 1963, 1973,1983 dan 1993	62
13. Jumlah Rumah Tangga Peternak Babi Tahun 1963, 1973,1983 dan 1993	63
14. Jumlah Rumah Tangga Peternak Kuda Tahun 1963, 1973,1983 dan 1993	64

15. Jumlah Rumah Tangga Peternak Ayam Buras Tahun 1963, 1973,1983 dan 1993	65
16. Jumlah Rumah Tangga Peternak Ayam Ras Petelur/ Pedaging Tahun 1963,1973,1983 dan 1993	66
17. Jumlah Rumah Tangga Peternak Itik Tahun 1963, 1973,1983 dan 1993	67
B. SARANA.	
1. Jumlah BPPH, Lab.Type B,C dan BKK Tahun 1998	68
2. Jumlah Rumah Potong Hewan Tahun 1997	69
3. Jumlah Perusahaan Pakan Ternak 1993-1997 (per Propinsi)	70
4. Kapasitas Produksi Pabrik Pakan Ternak Tahun 1993-1997 (Per Propinsi)	71
5. Jumlah Perusahaan Obat Hewan, Jenis Obat Hewan, Bahan Biologik dan Nilai Peredaran Obat Hewan Tahun 1994-1998	72
6. Produksi Semen Beku Tahun 1998/1999	73
7. Produksi Pabrik Pakan Ternak 1994-1998 (per Propinsi)	74
8. Kapasitas dan Produksi Pembibitan Ayam Tahun 1998	75
9. Realisasi Produksi dan Distribusi Semen Beku 1975/1999	76
10. Kebutuhan Alat Mesin dan Sarana	77
C. INTENSIFIKASI.	
1. Perkembangan Sasaran dan Realisasi IB Tahun 1994-1998	83
2. Realisasi IB Tahun 1994-1998 (per Propinsi)	84
3. Sasaran IB Tahun 1997 (per Propinsi)	85
4. Sasaran IB Tahun 1998 (per Propinsi)	86
5. Realisasi IB Tahun 1997 (per Propinsi)	87
6. Realisasi IB Tahun 1998 (per Propinsi)	88
7. Kelahiran IB Tahun 1997 (per Propinsi)	89
8. Kelahiran IB Tahun 1998 (per Propinsi)	90
9. Perkembangan Sasaran dan Realisasi INTAB Tahun 1994-1998	91
10. Perkembangan dan Realisasi INTAB Tahun 1997 (per Propinsi)	92
11. Perkembangan dan Realisasi INTAB Tahun 1998 (per Propinsi)	93
12. Perkembangan Sasaran dan Realisasi INTEK Tahun 1993-1997	94
13. Perkembangan dan Realisasi INTEK Tahun 1996 (per Propinsi)	95
14. Perkembangan dan Realisasi INTEK Tahun 1997 (per Propinsi)	96
15. Penyebaran Intensifikasi HMT Tahun 1993-1997 (per Propinsi)	97

III. DATA TEKNIS.

A. POPULASI.

B.

1. Populasi Ternak Tahun 1941-1968 (Indonesia)	98
2. Populasi Ternak Tahun 1969-1999 (Indonesia)	99
3. Populasi Unggas Tahun 1969-1999 (Indonesia)	100
4. Populasi Ternak Tahun 1996-2000 (Indonesia)	101
5. Populasi Sapi Potong Tahun 1996-2000 (Indonesia)	102
6. Populasi Sapi Perah Tahun 1996-2000 (Indonesia)	103
7. Populasi Kerbau Tahun 1996-2000 (Indonesia)	104
8. Populasi Kambing Tahun 1996-2000 (Indonesia)	105
9. Populasi Domba Tahun 1996-2000 (Indonesia)	106
10. Populasi Babi Tahun 1996-2000 (Indonesia)	107
11. Populasi Kuda Tahun 1996-2000 (Indonesia)	108
12. Populasi Ayam Buras Tahun 1996-2000 (Indonesia)	109
13. Populasi Ayam Ras Petelur Tahun 1996-2000 (Indonesia)	110
14. Populasi Ayam Ras Pedaging Tahun 1996-2000 (Indonesia)	111
15. Populasi Itik Tahun 1996-2000 (Indonesia)	112

C. PRODUKSI.

1. Produksi Daging, Telur dan Susu Tahun 1969-1999 (Indonesia)	113
2. Produksi Daging Menurut Jenis Ternak Tahun 1969-1999 (Indonesia)	114
3. Produksi Daging Unggas Tahun 1984-1999 (Indonesia)	115
4. Produksi Daging Tahun 1996-2000 (per Propinsi)	116
5. Produksi Daging Sapi Tahun 1996-2000 (Indonesia)	117
6. Produksi Daging Kerbau Tahun 1996-2000 (Indonesia)	118
7. Produksi Daging Kambing Tahun 1996-2000 (per Propinsi)	119
8. Produksi Daging Domba Tahun 1996-2000 (per Propinsi)	120
9. Produksi Daging Babi Tahun 1996-2000 (per Propinsi)	121
10. Produksi Daging Kuda Tahun 1996-2000 (per Propinsi)	122
11. Produksi Daging Ayam Buras Tahun 1996-2000 (per Propinsi)	123
12. Produksi Daging Ayam Ras Pet. Tahun 1996-2000 (per Propinsi)	124
13. Produksi Daging Ayam Broiler Tahun 1996-2000 (per Propinsi)	125

14. Produksi Daging Itik Tahun 1996-2000 (per Propinsi)	126
15. Produksi Telur Tahun 1969-1999 (Indonesia)	127
16. Produksi Telur Tahun 1996-2000 (per Propinsi)	128
17. Produksi Telur Ayam Buras Tahun 1996-2000 (per Propinsi)	129
18. Produksi Telur Ayam Ras Pet. Tahun 1996-2000 (per Propinsi)	130
19. Produksi Telur Itik Tahun 1996-2000 (per Propinsi)	131
20. Produksi Susu Segar Tahun 1996-2000 (per Propinsi)	132
21. Jumlah Pemotongan Ternak Tercatat Th. 1967-1999 (Indonesia)	133
22. Jumlah Pemotongan Sapi Tercatat Th. 1996-2000 (per Propinsi)	134
23. Jumlah Pemotongan Kerbau Tercatat Th. 1996-2000 (per Prop)	135
24. Jumlah Pemotongan Kambing Tercatat Th. 1996-2000 (per Prop)	136
25. Jumlah Pemotongan Domba Tercatat Th. 1996-2000 (per Prop)	137
26. Jumlah Pemotongan Babi Tercatat Th. 1996-2000 (per Prop)	138
27. Jumlah Pemotongan Kuda Tercatat Th. 1996-2000 (per Prop)	139

D. KONSUMSI.

1. Konsumsi Daging, Telur dan Susu Tahun 1969-1999 (Indonesia)	140
2. Konsumsi Daging, Telur dan Susu dan Protein Hewani per Kapita Tahun 1969-1999 (Indonesia)	141
3. Konsumsi Kalori dan Lemak (Kap/hr) Tahun 1969-1999	142
4. Konsumsi Daging, Telur dan Susu Tahun 1996 (per Propinsi)	143
5. Konsumsi Daging, Telur dan Susu Tahun 1997 (per Propinsi)	144
6. Konsumsi Daging, Telur dan Susu Tahun 1998 (per Propinsi)	145

E. PARAMETER.

1. Populasi Sapi (Ongole, PO, Bali dan Madura) Tahun 1984	146
2. Populasi Sapi (Ongole, PO, Bali dan Madura) Tahun 1988	147
3. Persentase Ternak Menurut Umur Tahun 1993	148
4. Prosentase Ternak Berdasarkan Umur dan Jenis Kelamin Tahun 1993	149
5. Persentase Kelahiran, Kematian dan Pemotongan Ternak Tahun 1989	150
6. Parameter Kandungan Kalori, Protein dan Lemak	151

IV. DATA PENDUKUNG.

1. Situasi Penyakit Tahun 1999 (per Propinsi)	152
2. Persentase Luas Daerah dan Pembagian Daerah Admistrasi 1999	154
3. Penggunaan Lahan Menurut Propinsi 1999	155
4. Penggunaan Lahan Menurut Propinsi (1999) Lanjutan	156
5. Persentase Penduduk dan Kepadatan Penduduk per Km2 per Prop.	157
6. Penduduk dan Laju Pertambahan Penduduk Menurut Propinsi	158
7. Rumah Tangga dan Rata-Rata Anggota per Rumah Tangga Menurut Propinsi	159
8. Proyeksi Penduduk Menurut Propinsi/Pulau Tahun 1994-1998	160
9. Proyeksi Penduduk Menurut Propinsi Tahun 1996-2000	161
10. Proyeksi Rumah Tangga Menurut Propinsi/Pulau Tahun 1991-1995	162
11. Perkiraan Penduduk Pertengahan Tahun Beberapa Negara Terpilih	163
12. Jumlah Desa Miskin dan Desa Tidak Miskin Tahun 1993 dan 1996 (per Propinsi)	164
13. Batas Prosentase dan Jumlah Penduduk Miskin Tahun 1976-1998	165
14. Populasi Ternak Sapi, Kerbau, Domba Tahun 1994-1998	166
15. Populasi Ternak Kambing, Babi dan Ayam Tahun 1994-1998	167
16. Produksi Daging Sapi, Kerbau, Kambing, Domba dan Babi 1994-1998	168
17. Produksi Telur dan Susu Segar Tahun 1994-1998	169
18. Pemotongan Ternak Tahun 1994-1998	170
19. Berat Karkas per Ekor Tahun 1994-1998	171
20. Penyediaan Protein per Kapita per Hari Tahun 1992	172
21. Penyediaan Makanan per Kapita per Hari Tahun 1992	173

V. DAFTAR ALAMAT.

1. Direktorat Jenderal Produksi Peternakan	174
2. Kepala Dinas Peternakan Propinsi	175
3. Kepala Pusat dan Kepala Balai lingkup Direktorat Jenderal Bina Produksi Peternakan	178
4. Fakultas Kedokteran Hewan di Indonesia	181
5. Fakultas Peternakan di Seluruh Indonesia	182
6. Snakma/SPP (Sekolah Peternakan Pembangunan)	184
7. Assosiasi	185

1. DI. Aceh	:	Daerah Istimewa Aceh/Aceh Special Province.
2. Sumut	:	Sumatera Utara/North Sumatera
3. Sumbar	:	Sumatera Barat./West Sumatera
4. Sumsel	:	Sumatera Selatan./South Sumatera
5. DKI Jakarta	:	Daerah Khusus Ibukota Jakarta/Jakarta Special Province
6. Jabar	:	Jawa Barat/West Java
7. Jateng	:	Jawa Tengah/Central Java
8. D.I Yogya	:	Daerah Istimewa Yogyakarta./Yogyakarta Special Province
9. Jatim	:	Jawa Timur/East Java
10. Kalbar	:	Kalimantan Barat./West Kalimantan
11. Kalteng	:	Kalimantan Tengah./Center Kalimantan
12. Kalsel	:	Kalimantan Selatan./South Kalimantan
13. Kaltim	:	Kalimantan Timur./East Kalimantan
14. Sulut	:	Sulawesi Utara./North Sulawesi
15. Sulteng	:	Sulawesi Tengah/Central Sulawesi
16. Sulsel	:	Sulawesi Selatan./South Sulawesi
17. Sultra	:	Sulawesi Utara./North Sulawesi
18. NTB	:	Nusa Tenggara Barat./West Nusa Tenggara
19. NTT	:	Nusa Tenggara Timur./East Nusa Tenggara
20. I r j a	:	Irian Jaya.
21. Timtim	:	Timor Timur./East Timor.

LIST OF CONTAIN

	Page
PREFACE	i
LIST OF CONTAIN	iii
ABBREVIATION	x
I. ECONOMIC AND TRADE DATA	
A. GROSS DOMESTIC PRODUCT	
1. Gross Domestic Product 1968 – 1999 (At Constant Prices 1960, 1973, 1983 and 1993)	1
2. Gross Domestic Product 1968 – 1999 (At Current Prices)	2
3. Share Of Livestock GDP to Agricultural And National GDP For 1968 – 1998	3
4. Regional Gross Domestic Product of Livestock 1993- 1998 (At Constans Price 1993) by Province	4
5. Regional Gross Domestic Product of Livestock 1994 – 1998 (At Current Price) by Province	5
6. Regional Gross Domestic Product of Agriculture 1994- 1998 (At Constans Price 1993) by Province	6
7. Regional Gross Domestic Product of Agriculture 1994 – 1998 (At Current Price) by Province	7
8. Regional Gross Domestic Product 1993 – 1998 (At Constans Price 1993) by Province	8
9. Regional Gross Domestic Product 1993 – 1998 (At Current Price) by Province	9
10. Regional Gross Domestic Product Per Caput (At Constans Price 1993) by Province	10
11. Regional Gross Domestic Product Per Caput (At Current Price) by Province	11
12. Gross Domestic Product of Selected Countries 1995-1998 (At Current Price)	12
13. Gross Domestic Product of Selected Countries 1995-1999 (At Current Market Price)	13

B. INVESTMENT

Investment in Livestock 1996 – 2000

14

C. EXPORT, IMPORT OF LIVESTOCK AND LIVESTOCK PRODUCT, PRICES

1. Trend Volume Of Export Of Livestock And Livestock Products 1996 - 2000	15
2. Trend Value Of Export Of Livestock And Livestock Products 1996 - 2000	16
3. Trend Volume Of Import Of Livestock And Livestock Products 1996 - 2000	17
4. Trend Value Of Import Of Livestock And Livestock Products 1996 - 2000	18
5. Balance of Export Import of Livestock Commodities 1996 – 2000	19
6. Cattle Export 1997 – 2001 (by Province)	20
7. Buffalo Export 1997 – 2001 (by Province)	21
8. Goat Export 1997 – 2001 (by Province)	22
9. Sheep Export 1997 – 2001 (by Province)	23
10. Pig Export 1997 – 2001 (by Province)	24
11. Horse Export 1997 – 2001 (by Province)	25
12. Chicken Export 1997 – 2001 (by Province)	26
13. Duck Export 1997 – 2001 (by Province)	27
14. Meat Export 1997 – 2001 (by Province)	28
15. Chicken Egg Export 1997 – 2001 (by Province)	29
16. Duck Egg Export 1997 – 2001 (by Province)	30
17. Leather Export 1997 – 2001 (by Province)	31
18. Bone Export 1997 – 2001 (by Province)	32
19. Cattle Import 1997 – 2001 (by Province)	33
20. Buffalo Import 1997 – 2001 (by Province)	34
21. Goat Import 1997 – 2001 (by Province)	35
22. Sheep Import 1997 – 2001 (by Province)	36
23. Pig Import 1997 – 2001 (by Province)	37
24. Horse Import 1997 – 2001 (by Province)	38
25. Chicken Import 1997 – 2001 (by Province)	39
26. Duck Import 1997 – 2001 (by Province)	40

27. Meat Import 1997 – 2001 (by Province)	41
28. Chicken Egg Import 1997 – 2001 (by Province)	42
29. Duck Egg Import 1997 – 2001 (by Province)	43
30. Leather Import 1997 – 2001 (by Province)	44
31. Price of Livestock, Livestock Product And Feed 1993 – 1999 (At Retailer)	45
32. Live Price of Cattle, Buffalo, Goat/Sheep, Pig and Broiler 1999 At Retailer (by Province)	46
33. Price of DOC Layer, Broiler, Native Chicken, Cattle Leather, Buffalo Leather, Goat/Sheep Leather 1999 at Retailer (by Province)	47
34. Meat Price of Bovine, Liver, Mutton, Pork and Broiler 1999 At Retailer (by Province)	48
35. Egg Price of Layer, Native Chicken, Duck, Duck (Salted) and Fresh Milk 1999 at Retailer (by Province)	49
36. Feed Price 1999 at Retailer Price (by Province)	50

II. HUMAN RESOURCE, FACILITIES AND INSTITUTIONS

A. HUMAN RESOURCE AND INSTITUTION

1. Number of Animal Health Post, District, Veterinarian and Paravet 1998	51
2. Officer of Artificial Insemination 2000 (by Province)	52
3. Extension Officer 1997 (by Province)	53
4. Development of Milk Cooperation in Indonesia	54
5. Farmer group 1993 - 1997 (by Province)	55
6. Farmer Group 1997 (by Province)	56
7. Number of Farmer and Livestock Household 1983 and 1993	57
8. Number of Beef Cattle Household 1963,1973,1983 and 1993	58
9. Number of Dairy Cattle Household 1963,1973,1983 and 1993	59
10. Number of Buffalo Household 1963,1973,1983 and 1993	60
11. Number of Goat Household 1963,1973,1983 and 1993	61
12. Number of Sheep Household 1963,1973,1983 and 1993	62
13. Number of Pig Household 1963,1973,1983 and 1993	63
14. Number of Horse Household 1963,1973,1983 and 1993	64
15. Number of Native Chicken Household 1963,1973,1983 and 1993	65
16. Number of Layer/Broiler Household 1963,1973,1983 and 1993	66
17. Number of Duck Household 1963,1973,1983 and 1993	67

B. FACILITIES

1. Number of DIC, Lab. Type B,C and Animal Quarantine Station 1999	68
2. Number of Slaughterhouse 2000	69
3. Number of Enterprices Feed Mill 1996-2000 (by Province)	70
4. Production Capacity of Feed Mill 1996-2000 (by Province)	71
5. Number of Drug Companies, Kind of Drug, Biologic and Value of Drug Distribution 1996 - 2000	72
6. Production of Semen 2000	73
7. Production of Feed Milk 1996 - 2000 (by Province)	74
8. Capacity and Production of Breeding Farm 2000	75
9. Production and Distribution Semen 1975 - 2000	76
10. Requitment of Machine Equipments and Means	77

C. INTENSIFICATION

1. Development Target and Realization of AI 1996 - 2000	85
2. Realization of Artificial Insemination 1996 - 2000	86
3. Target of Artificial Insemination 1999 (by Province)	87
4. Target of Artificial Insemination 2000 (by Province)	88
5. Realization of Artificial Insemination 1999 (by Province)	89
6. Realization of Artificial Insemination 2000 (by province)	90
7. Birth of Artificial Insemination 1999 (by Province)	91
8. Birth of Artificial Insemination 2000 (by Province)	92
9. Development, Target and INTAB Realization 1994 - 1998	93
10. Development of INTAB Realization 1997 (by Province)	94
11. Development of INTAB Realization 1998 (by Province)	95
12. Development, Target and INTAB Realization 1993 - 1998	96
13. Distribution of Forage Intensification 1993 - 1997 (by Province)	97

III. TECHNICAL DATA

A. POPULATION

1. Livestock Population 1941 - 1968 (Indonesia)	98
---	----

2. Livestock Population 1969 – 2001 (Indonesia)	99
3. Poultry Population 1969 – 2001 (Indonesia)	100
4. Livestock Population 1997 – 2001 (Indonesia)	101
5. Beef Cattle Population 1997 – 2001 (by Province)	102
6. Dairy Cattle Population 1997 – 2001 (by Province)	103
7. Buffalo Population 1997 – 2001 (by Province)	104
8. Goat Population 1997 – 2001 (by Province)	105
9. Sheep Population 1997 – 2001 (by Province)	106
10. Pig Population 1997 – 2001 (by Province)	107
11. Horse Population 1997 – 2001 (by Province)	108
12. Native Chicken Population 1997 – 2001 (by Province)	109
13. Layer Population 1997 – 2001 (by Province)	110
14. Broiler Population 1997 – 2001 (by Province)	111
15. Duck cattle Population 1997 – 2001 (by Province)	112

B. PRODUCTION

1. Meat, Egg and Milk Production 1969 – 2001 (Indonesia)	113
2. Meat Production by Species 1969 – 2001 (Indonesia)	114
3. Poultry Meat Production 1984 – 2001 (Indonesia)	115
4. Meat Production 1997 – 2001 (by Province)	116
5. Beef Meat Production 1997 – 2001 (by Province)	117
6. Buffalo Meat Production 1997 – 2001 (by Province)	118
7. Goat Meat Production 1997 – 2001 (by Province)	119
8. Mutton and Lamb Production 1997 – 2001 (by Province)	120
9. Pork Production 1997 – 2001 (by Province)	121
10. Horse Meat Production 1997 – 2001 (by Province)	122
11. Native Chicken Meat Production 1997 – 2001 (by Province)	123
12. Layer Chicken Production 1997 – 2001 (by Province)	124
13. Broiler Chicken Production 1997 – 2001 (by Province)	125
14. Duck Meat Production 1997 – 2001 (by Province)	126
15. Egg Production 1997 – 2001 (Indonesia)	127
16. Egg Production 1997 – 2001 (by Province)	128
17. Native Egg Production 1997 – 2001 (by Province)	129
18. Layer Egg Production 1997 – 2001 (by Province)	130
19. Duck Egg Production 1997 – 2001 (by Province)	131
20. Fresh Milk Production 1997 – 2001 (by Province)	132
21. The Number of Record Slaughtered Animal 1969 – 2001 (Indonesia)	133

22. Registered Cattle Slaughter 1997 – 2001 (by Province)	134
23. Registered Buffalo Slaughter 1997 – 2001 (by Province)	135
24. Registered Goat Slaughter 1997 – 2001 (by Province)	136
25. Registered Sheep Slaughter 1997 – 2001 (by Province)	137
26. Registered Pig Slaughter 1997 – 2001 (by Province)	138
27. Registered Horses Slaughter 1997 – 2001 (by Province)	139

C. CONSUMPTION

1. Meat, Egg And Milk Consumption 1969 – 2001 (Indonesia)	140
2. Per Capote Consumption of Meat, Egg, Milk and Animal Protein 1969 – 2001	141
3. Calorie And Fat Consumption/Capote/Day 1969 – 2000	142
4. Meat, Egg and Milk Consumption 1999 (by Province)	143
5. Meat, Egg and Milk Consumption 2000 (by Province)	144
6. Meat, Egg and Milk Consumption 2001* (by Province)	145

D. PARAMETER

1. Cattle Population (Onggole, PO, Bali and Madura) 1984	146
2. Cattle Population (Onggole, PO, Bali and Madura) 1988	147
3. Percentage of Livestock by Age 1993	148
4. Livestock Percentage by Age and Sex 1993	149
5. Percentage of Birth, Mortality and Slaughtered Animal 1989	150
6. Calorie, Protein and Fat Content Parameter	151

IV. SUPPORTING DATA

1. Animal Disease Situation 2000 (by Province)	152
2. Percentage of Area Width And Administrative Areas 1999	154
3. Land Utilization by Province 1997	155
4. Land Utilization by Province 1997 (Continue)	156
5. Percentage of Population and Density per Km2 by Province	157
6. Population and Growth Rate of Population by Province	158
7. Household and Average of Family per Household by Province	159
8. Projection of Population by Province/Island 1994 – 1999	160
9. Projection of Population by Province/Island 1996 – 2000	161
10. Number of Household by Province/Island 1991 – 1995	162

10. Number of Household by Province/Island 1991 – 1995	162
11. Estimated Mid Year Population of Some Selected Countries 1991 – 1995	163
12. Total of Poor Village and Developed Village 1993 (by Province)	164
13. Property Line Property Incidence 1976 – 2000	165
14. World of Livestock Population 1994 – 1998	166
15. World Meat Production 1994 – 1998	168
16. World of Eggs and Cow Fresh Milk Production 1994 – 1998	169
17. World Slaughtered of Livestock 1994 – 1998	170
18. World Carcass Weight per Animal 1994 – 1998	171
19. World Food Supply Protein per Capote per Day 1992	172
20. World Food Supply per Capote per Day 1980 and 1992	173

V. LIST OF ADDRES

1. Addresses of Directorate General of Livestock Services	174
2. Addresses of Heads Provincial Livestock Services	175
3. Addresses of Heads of Centers Directorate General of Livestock Services	178
4. Addresses of Faculty of Veterinary Medicine in Indonesia	181
5. Addresses of Faculty of Animal Husbandry in Indonesia	182
6. Addresses of Animal Husbandry Training School	184
7. Addresses of Livestock Association	185

SINGKATAN/ABBREVIATION

1. AI : Artificial Insemination
2. AQS : Animal Quarantine Station
3. ATR : Asisten Teknis Reproduksi
4. BKK : Balai Karantina Kehewanan
5. BPPH : Balai Penyidikan Penyakit Hewan
6. BPS : Biro Pusat Statistik.
7. Bt : Butir.
8. CBS : Central Bureau Statistic
9. DIC : Disease Investigation Center.
10. DOC : Day Old Chick.
11. Drh : Dokter Hewan.
12. F : Fimarov.
13. FAO : Food Agriculture Organization.
14. Fax : Facsimile
15. GDP : Gross Domestic Brutto.
16. IB : Inseminasi Buatan.
17. Intab : Intensifikasi Ternak Ayam Buras.
18. Intek : Intensifikasi Ternak Kerja.
19. K : Kumarov.
20. Keswan : Kesehatan Hewan.
21. Kg : Kilogram.
22. Km : Kilometer.
23. Lab : Laboratorium.
24. Lbr : Lembar.
25. Pc : Peace
26. PDB : Produk Domestik Bruto.
27. PKB : Pemeriksaan Kebuntingan.
28. PO : Peranakan Onggole.
29. R : Rumah.
30. Rp. : Rupiah.
31. RPH : Rumah Potong Hewan.
32. RTP : Rumah Tangga Peternak.
33. Telp : Telepon.

PRODUK DOMESTIK BRUTO TAHUN 1968 - 1999
(ATAS DASAR HARGA KONSTAN 1960, 1973, 1983 dan 1993)
GROSS DOMESTIC PRODUCT 1968-1999 (AT CONSTANT PRICE 1960, 1973, 1983 AND 1993)

1

(Milyar Rp)
(Billion Rp)

No	Tahun/ Year	Pertanian / Agriculture						Jumlah Pertanian/ Total Agriculture	PDB Nasional/ GDP National
		Bahan/ Farm Food Crops	Pertanian Rakyat/ Farm Non Food Crops	Pertanian Besar/ Estate Crops	Peternakan/ Livestock Product	Kehutanan Forestry	Pertanian Perikanan Fishery		
(1)	(2)	(3)	(4)	(5)	(6)	(7)	(8)	(9)	(10)
1	1968	160.2	35.4	11.7	23.6	5.6	11.7	248.2	478.8
2	1969	1.274.5	355.1	95.4	146.8	130.2	243.4	2.447.3	5.775.2
3	1970	1.617.3	353.0	98.4	153.3	168.9	246.0	2.636.9	6.392.9
4	1971	1.667.5	344.0	105.2	177.4	179.3	249.2	2.722.6	6.900.3
5	1972	1.616.1	366.3	114.1	172.2	204.6	254.0	2.729.5	7.389.5
6	1973	1.573.0	323.0	132.0	173.0	355.0	134.0	2.710.0	6.753.4
7	1974	1.661.0	307.0	174.0	186.0	325.0	138.0	2.811.0	7.269.0
8	1975	1.596.1	312.2	193.2	202.4	273.8	143.5	2.811.2	7.630.8
9	1976	1.755.5	325.0	188.0	215.8	309.8	149.6	2.943.7	8.156.3
10	1977	1.734.2	390.2	201.0	177.3	317.8	159.0	2.981.3	8.870.9
11	1978	1.835.8	388.2	209.5	184.2	351.8	165.5	3.134.8	9.471.2
12	1979	1.188.2	400.3	231.6	191.0	337.5	172.2	3.433.6	9.943.7
13	1980	2.078.5	416.5	232.8	212.4	307.8	183.3	3.424.9	11.169.4
14	1981	2.261.2	429.5	243.8	219.8	245.7	193.5	3.593.5	12.054.0
15	1982	2.294.4	459.2	285.3	230.4	198.4	204.1	3.669.8	12.325.4
16	1983	11.057.4	2.294.0	375.3	1.754.3	894.2	1.220.1	17.095.2	77.676.3
17	1984	11.588.7	2.349.3	445.5	1.890.1	894.4	1.253.1	18.431.1	82.910.7
18	1985	11.894.6	2.575.7	510.8	2.036.5	850.7	1.340.7	19.209.0	84.959.1
19	1986	12.186.2	2.580.5	561.8	2.063.7	888.7	1.417.8	19.698.7	90.013.0
20	1987	12.306.3	2.893.1	564.5	2.110.8	967.9	1.483.8	20.136.3	94.302.2
21	1988	12.796.9	2.832.9	576.8	2.211.7	1.013.0	1.576.4	21.007.6	99.698.9
22	1989	13.486.7	2.867.9	681.3	2.243.7	973.8	1.682.4	21.917.8	107.436.6
23	1990	13.558.2	2.980.5	743.1	2.327.7	1.002.7	1.744.7	22.356.9	115.217.3
24	1991	13.484.2	3.129.9	794.1	2.468.3	1.002.9	1.835.4	22.714.8	123.225.2
25	1992	14.526.7	3.276.4	834.8	2.664.5	980.4	1.942.7	24.225.8	131.184.8
26	1993	32.053.4		9.014.8	6.202.7	6.267.6	5.384.9	58.963.4	329.775.8
27	1994	31.407.8		9.471.6	6.451.4	6.300.9	5.059.5	58.291.2	354.640.8
28	1995	32.951.7		9.912.0	6.789.5	6.303.6	5.928.4	61.885.2	383.792.3
29	1996	33.647.0		10.354.9	7.133.3	6.444.1	6.248.5	63.827.8	413.797.9
30	1997	32.868.4		10.496.8	7.483.1	7.189.8	6.610.1	64.488.0	433.245.9
31	1998 *)	33.310.7		10.786.7	6.953.5	7.056.8	6.880.0	64.987.7	376.051.6
32	1999 **)	33.768.2		11.138.3	6.956.6	6.481.6	7.079.5	65.424.1	376.902.5

Sumber: Badan Pusat Statistik (BPS)

prodom

Source: Central Bureau Of Statistic (CBS)

Keterangan/ note: *) Angka sementara/Preliminary figures, **) Angka sangat sementara/Very preliminary figures

1968 (harga konstan/constant price 1960)

1969-1982 (harga konstan/constant price 1973)

1983-1993 (harga konstan/constant price 1983)

1994-1999 (harga konstan/constant price 1993)

PRODUK DOMESTIK BRUTO TAHUN 1968-1999 (ATAS DASAR HARGA BERLAKU)
GROSS DOMESTIC PRODUCT 1968 - 1999 (AT CURRENT PRICE)

2

(Milyar Rp)
(Billion Rp)

No	Tahun/ Year	Pertanian / Agriculture						Jumlah Pertanian/ Total Agriculture	PDB Nasional/ GDP National
		Bahan Makanan/ Farm Food Crops	Perkebunan Rakyat/ Farm Non Food Crops	Perkebunan Besan/ Estate Crops	Peter- nakan/ Livestock Product	Kebu- tanan/ Forestry	Peri- nakan/ Fishery		
(1)	(2)	(3)	(4)	(5)	(6)	(7)	(8)	(9)	(10)
1	1968	689.5	133.0	44.6	68.1	25.1	75.4	1037.7	1993.9
2	1969	697.6	177.7	60.3	63.6	66.8	146.0	1,212.0	2,890.9
3	1970	843.1	196.9	66.2	80.0	105.4	151.8	1,433.4	3,656.7
4	1971	813.4	210.5	70.4	113.9	126.4	159.9	1,494.5	4,270.4
5	1972	1,206.7	246.2	91.9	132.5	158.0	180.0	2,015.3	5,598.5
6	1973	1,573.0	323.0	152.0	173.0	355.0	134.0	2,710.0	6,753.4
7	1974	2,096.0	386.0	191.0	223.0	422.0	179.0	3,497.0	10,708.0
8	1975	2,554.8	358.1	183.8	302.7	413.2	190.8	4,003.4	12,642.5
9	1976	3,043.9	481.2	213.0	345.9	512.8	215.2	4,812.0	15,466.7
10	1977	3,659.9	762.2	325.6	305.0	524.6	328.2	5,905.7	19,010.7
11	1978	3,991.4	801.1	404.5	462.5	653.2	393.4	6,708.0	21,967.4
12	1979	4,703.3	1,162.1	590.8	624.3	943.2	651.8	9,575.5	30,600.8
13	1980	6,357.6	1,804.9	692.6	990.9	1,141.6	802.5	11,290.8	45,445.7
14	1981	8,101.8	1,326.5	904.4	1,140.2	1,140.2	911.9	13,642.5	54,027.0
15	1982	9,961.0	1,227.3	1,026.0	1,418.0	982.9	1,052.8	15,668.3	59,632.6
16	1983	11,057.4	2,294.9	375.3	1,754.3	994.2	1,220.1	17,696.2	77,676.3
17	1984	12,606.0	2,738.7	593.0	2,084.1	939.0	1,773.1	20,333.9	89,750.3
18	1985	13,760.8	2,978.5	714.6	2,427.0	938.0	1,594.6	22,413.5	96,850.2
19	1986	14,964.5	3,534.3	690.4	2,639.6	1,000.6	1,921.1	24,750.5	102,545.9
20	1987	17,386.6	4,140.4	978.4	3,014.6	1,246.8	2,249.2	29,016.0	124,538.9
21	1988	20,681.0	4,402.5	1,010.7	3,544.3	1,370.3	2,588.6	33,597.8	139,452.1
22	1989	24,491.9	4,694.4	1,502.3	3,814.0	1,634.7	3,026.6	39,363.9	167,184.7
23	1990	25,907.5	5,827.1	1,639.5	4,638.0	1,854.6	2,352.0	42,148.7	195,597.2
24	1991	26,149.2	5,650.8	1,953.3	5,126.2	2,018.0	3,823.3	44,720.8	227,450.2
25	1992	29,443.0	6,463.1	2,254.0	6,040.7	2,179.4	4,352.7	50,733.1	259,884.5
26	1993	32,093.4	9,014.8		6,202.7	6,267.6	5,384.9	58,963.4	329,775.8
27	1994	34,941.0	10,587.2		7,102.3	6,897.4	6,543.6	66,071.5	382,219.7
28	1995	42,199.6	12,666.6		8,078.7	7,390.4	7,560.9	77,896.2	454,514.2
29	1996	47,622.1	14,434.6		9,523.8	8,170.5	9,640.8	88,971.8	532,468.0
30	1997	52,180.4	16,447.4		11,688.1	9,806.5	10,878.1	101,009.4	627,695.5
31	1998 *	91,200.1	33,727.4		17,780.5	17,098.1	21,214.4	181,020.5	1,002,333.0
32	1999 **	111,153.9	37,636.9		21,421.3	17,278.4	25,388.0	214,878.5	1,107,291.1

Sumber: Badan Pusat Statistik (BPS)

Source: Central Bureau Of Statistic (CBS)

Keterangan/ Note: *) Angka sementara/Preliminary figures

**) Angka sangat sementara/Very preliminary figures

prohang

SUMBANGAN PDB PETERNAKAN TERHADAP PERTANIAN DAN
NASIONAL TAHUN 1968 - 1998
SHARE OF LIVESTOCK GDP TO AGRICULTURE AND NATIONAL
GDP FOR 1968 - 1998

3

(%)

No	Tahun/ Year	PDB Peternakan thd Pertanian / Livestock to Agriculture GDP		PDB Peternakan thd Nasional / Livestock to National GDP		PDB Pertanian thd Nasional / Agriculture to National GDP	
		a)	b)	a)	b)	a)	b)
		(3)	(4)	(5)	(6)	(7)	(8)
(1)	(2)	(3)	(4)	(5)	(6)	(7)	(8)
1	1968	9.51	6.56	4.93	3.42	51.84	52.04
2	1969	6.00	5.25	2.54	2.20	42.38	41.92
3	1970	5.81	5.58	2.40	2.19	41.25	39.20
4	1971	6.52	7.62	2.57	2.67	39.46	35.00
5	1972	6.31	6.57	2.33	2.37	36.94	36.00
6	1973	6.38	6.38	2.56	2.56	40.13	40.13
7	1974	6.62	6.38	2.56	2.08	38.67	32.66
8	1975	7.20	7.56	2.65	2.39	36.84	31.67
9	1976	7.33	7.19	2.65	2.24	36.09	31.11
10	1977	5.95	5.16	2.00	1.60	33.61	31.07
11	1978	5.88	6.89	1.94	2.11	33.10	30.54
12	1979	5.60	6.52	1.92	2.04	34.33	31.29
13	1980	6.20	8.78	1.90	2.18	30.66	24.84
14	1981	6.12	8.36	1.82	2.11	29.81	25.25
15	1982	6.28	9.05	1.87	2.38	29.77	26.27
16	1983	9.91	9.91	2.26	2.26	22.78	22.78
17	1984	10.25	10.25	2.28	2.32	22.23	22.66
18	1985	10.60	10.83	2.40	2.51	22.61	23.14
19	1986	10.48	10.66	2.29	2.57	21.88	24.14
20	1987	10.48	10.39	2.24	2.42	21.35	23.30
21	1988	10.53	10.55	2.22	2.54	21.07	24.09
22	1989	10.24	9.74	2.09	2.28	20.40	23.43
23	1990	10.41	11.00	2.02	2.37	19.40	21.55
24	1991	10.87	11.46	2.00	2.25	18.43	19.66
25	1992	11.00	11.91	2.03	2.32	18.47	19.52
26	1993	10.51	10.51	1.88	1.88	17.88	17.88
27	1994	10.88	10.75	1.82	1.86	16.72	17.29
28	1995	10.96	10.38	1.77	1.78	16.12	17.14
29	1996	11.15	10.73	1.72	1.79	15.42	16.67
30	1997	11.60	11.68	1.72	1.87	14.81	16.01
31	1998 *)	10.87	10.62	1.87	2.00	17.20	18.84

Sumber : Badan Pusat Statistik (BPS)

pd098

Source : Central Bureau Of Statistic (CBS)

Keterangan/ Note : *) Angka sementara/Preliminary figures

a) Atas harga konstan (1960, 1973, 1983 dan 1993)/ At constant Price

b) Atas harga berlaku / At current Prices

PRODUK DOMESTIK REGIONAL BRUTO PETERNAKAN TAHUN 1994 - 1998

(ATAS HARGA KONSTAN 1994) MENURUT PROPINSI

REGIONAL GROSS DOMESTIC PRODUCT OF LIVESTOCK 1994 - 1998

(AT CONSTANT PRICE 1994) BY PROVINCE

4

(Juta Rp)
(Million Rp)

No	Provinces	Tahun/Year				
		1994	1995	1996	1997	1998
(1)	(2)	(3)	(4)	(5)	(6)	(7)
1	DI Aceh	272,259	294,185	332,770	367,265	394,639
2	Sumut	564,699	531,957	597,890	648,772	644,543
3	Sumbar	150,022	169,114	174,358	173,642	149,770
4	Riau	63,872	66,711	69,211	72,021	76,755
5	Jambi	79,916	82,111	90,111	94,309	85,436
6	Sumsel	189,042	201,042	214,691	225,812	208,764
7	Bengkulu	61,430	56,957	58,678	58,724	41,131
8	Lampung	380,068	390,267	412,275	440,658	426,446
9	DKI Jakarta	14,243	10,842	10,421	10,700	9,897
10	Jabar	1,263,264	1,323,348	1,380,420	1,121,551	854,540
11	Jateng	1,246,420	1,335,505	1,363,807	1,360,569	932,766
12	DI. Yogya	112,525	117,053	123,179	129,243	102,418
13	Jatim	975,196	999,384	941,224	1,011,885	894,512
14	Bali	322,282	348,268	370,640	390,628	363,335
15	N T B	131,807	139,637	144,247	147,677	148,666
16	N T T	221,214	223,506	231,367	247,336	273,241
17	Timtim	19,827	17,078	18,444	19,692	21,721
18	Kalbar	132,389	141,220	140,785	142,038	115,820
19	Kalteng	45,869	48,471	52,709	53,007	59,806
20	Kalsel	71,430	78,845	82,329	82,261	53,920
21	Kaltim	151,622	192,264	260,580	241,438	212,779
22	Sulut	60,452	72,600	80,947	82,456	74,957
23	Sulteng	83,219	88,069	93,848	96,669	90,083
24	Sulsei	128,726	130,452	138,201	128,826	125,445
25	Sultra	49,682	58,735	60,622	68,064	73,656
26	Maluku	22,574	24,674	26,206	28,149	29,621
27	I r j a	77,347	80,204	88,222	96,226	60,055
	Indonesia	6,891,396	7,222,499	7,558,182	7,539,618	6,524,722

Sumber/Source BPS/CBS

Keterangan/Note Tahun 1993-1998 (konstan 1993)

PRODUK DOMESTIK REGIONAL BRUTO PETERNAKAN TAHUN 1994 - 1998
(ATAS HARGA BERLAKU) MENURUT PROPINSI
REGIONAL GROSS DOMESTIC PRODUCT OF LIVESTOCK 1994 - 1998
(AT CURRENT PRICE) BY PROVINCE

5

(Juta Rp)
(Million Rp)

No	Provinces	Tahun/Year				
		Propinsi	1994	1995	1996	1997
(1)	(2)	(3)	(4)	(5)	(6)	(7)
1	DI Aceh	323,065	466,446	525,022	606,160	1,261,306
2	Sumut	586,754	579,890	672,102	752,726	2,067,466
3	Sumbang	167,355	187,454	195,485	215,961	335,620
4	Riau	73,963	84,103	92,844	103,773	198,889
5	Jambi	89,720	96,673	113,955	134,540	216,438
6	Sumsel	212,351	229,488	272,113	315,640	445,690
7	Bengkulu	64,205	74,953	78,075	80,043	75,607
8	Lampung	386,841	463,038	510,490	615,293	882,734
9	DKI Jakarta	14,921	12,312	12,284	13,385	16,582
10	Jabar	1,351,526	1,591,967	1,768,338	1,834,135	2,185,812
11	Jateng	1,208,380	1,409,655	1,579,046	1,879,276	1,627,965
12	DI Yogya	130,958	142,970	158,963	181,762	196,465
13	Jatim	1,148,773	1,287,390	1,468,300	1,718,561	2,901,580
14	Bali	337,104	366,967	420,286	521,940	883,424
15	N T B	144,210	163,200	177,675	196,970	392,522
16	N T T	259,533	298,184	328,645	458,361	538,775
17	Timtim	20,299	22,024	23,852	26,179	74,105
18	Kalbar	140,474	169,067	201,215	232,484	320,733
19	Kalteng	51,234	62,976	76,361	81,715	132,452
20	Kalsel	80,695	90,598	103,941	108,136	127,466
21	Kaltim	160,262	205,576	222,063	234,951	452,174
22	Sulut	69,020	86,532	112,712	128,358	144,209
23	Sulteng	107,915	131,955	147,426	169,811	244,125
24	Sulsei	137,304	143,315	164,137	171,613	324,087
25	Sultra	63,113	96,881	117,942	145,687	197,473
26	Maluku	24,577	33,820	35,383	38,691	47,540
27	I r j a	79,057	91,361	102,167	122,378	152,090
	Indonesia	7,443,609	8,588,795	9,680,822	11,088,529	16,443,329

Sumber/Source : BPS/CBS

Keterangan/Note Tahun 1994 -1998 (konstan 1993)

PRODUK DOMESTIK REGIONAL BRUTO PERTANIAN TAHUN 1994 - 1998
 (ATAS HARGA KONSTAN 1993) MENURUT PROPINSI
 REGIONAL GROSS DOMESTIC PRODUCT OF AGRICULTURE 1994 - 1998
 (AT CONSTANT PRICE 1993) BY PROVINCE

6

(Juta Rp)
 (Million Rp)

No	Provinsias	Tahun/Year				
		1994	1995	1996	1997	1998
(1)	(2)	(3)	(4)	(5)	(6)	(7)
1	Di Aceh	2.049.763	2.173.907	2.335.645	2.483.595	2.470.340
2	Sumut	5.249.345	5.701.576	6.197.978	6.494.088	6.631.274
3	Sumbang	1.373.560	1.482.442	1.586.124	1.609.290	1.608.510
4	Riau	1.263.956	1.324.463	1.347.203	1.374.529	1.525.897
5	Jambi	761.861	810.034	878.072	863.969	844.879
6	Sumsel	2.211.374	2.448.499	2.579.819	2.806.482	2.742.215
7	Bengkulu	461.012	501.014	517.276	516.938	506.382
8	Lampung	1.999.906	2.274.651	2.351.882	2.252.781	2.348.350
9	DKI Jakarta	124.943	123.035	122.410	128.787	104.557
10	Jabar	8.989.698	9.350.686	9.341.211	8.675.504	8.013.995
11	Jateng	7.782.116	8.211.174	8.487.972	8.216.026	7.742.852
12	DI Yogya	716.889	747.526	795.211	822.446	774.758
13	Jatim	9.666.050	9.896.093	10.253.902	10.355.899	9.789.758
14	Bali	1.277.987	1.335.731	1.389.097	1.441.294	1.451.527
15	N T B	1.036.720	1.093.249	1.159.683	1.180.450	1.180.324
16	N T T	911.141	945.055	1.019.609	1.082.696	1.056.505
17	Timur	167.645	148.967	166.263	178.071	178.432
18	Kabar	1.341.633	1.442.874	1.558.300	1.687.507	1.652.387
19	Katang	1.271.256	1.380.699	1.491.861	1.587.394	1.523.335
20	Kalsei	1.134.412	1.227.408	1.280.047	1.277.685	1.250.936
21	Kalim	1.650.936	1.767.316	1.794.162	1.856.615	1.665.164
22	Sulut	829.837	902.204	974.314	1.024.486	994.278
23	Sulteng	700.179	760.910	829.725	880.619	918.416
24	Sulsei	3.002.814	3.241.299	3.448.387	3.428.573	3.427.141
25	Sultra	448.440	473.733	485.792	519.380	528.680
26	Maluku	762.338	746.935	778.116	827.899	890.494
27	I r j a	1.050.949	1.136.280	1.261.235	1.308.951	1.247.478
	Indonesia	58.238.760	61.617.860	64.431.296	64.681.951	63.058.665

Sumber/Source: BPS/CBS 1996, 1998

Keterangan/Note: Tahun 1994 - 1998 (konstan 1993)

PRODUK DOMESTIK REGIONAL BRUTO PERTANIAN TAHUN 1994 - 1998
 (ATAS HARGA BERLAKU) MENURUT PROPINSI
 REGIONAL GROSS DOMESTIC PRODUCT OF AGRICULTURE 1994 - 1998
 (AT CURRENT PRICE) BY PROVINCE

7

(Juta Rp)
 (Million Rp)

No	Propinsi Provinces	Tahun/Year				
		1994	1995	1996	1997	1998
(1)	(2)	(3)	(4)	(5)	(6)	(7)
1	DI. Aceh	2,385,501	3,002,317	3,375,103	4,001,752	5,718,731
2	Sumut	5,494,842	6,120,211	7,042,127	8,124,152	12,706,074
3	Sumbar	1,545,038	1,717,650	1,995,843	2,172,398	3,981,490
4	Riau	1,377,964	1,564,748	1,707,854	1,872,867	3,673,996
5	Jambi	833,882	961,105	1,092,227	1,225,439	2,251,112
6	Sumsei	2,450,744	3,010,505	3,426,949	3,839,547	6,495,952
7	Bengkulu	648,419	771,971	811,928	829,011	1,378,653
8	Lampung	2,460,636	3,256,187	3,575,412	4,077,012	8,846,362
9	DKI Jakarta	141,146	150,958	167,003	188,640	296,596
10	Jabar	10,344,547	11,453,047	11,810,024	12,768,167	22,924,009
11	Jateng	8,778,946	10,638,259	11,434,190	13,184,651	21,543,778
12	DI. Yogya	855,799	945,419	1,077,749	1,188,649	1,858,396
13	Jatim	10,302,358	11,164,745	12,845,397	14,244,921	28,674,419
14	Bali	1,357,318	1,485,560	1,668,430	1,913,137	3,152,330
15	N T B	1,152,897	1,325,071	1,461,277	1,629,943	3,391,678
16	N T T	998,209	1,143,833	1,296,759	1,750,396	2,015,427
17	Timtim	174,997	208,652	261,684	335,323	523,159
18	Kalbar	1,491,185	1,767,985	2,048,991	2,478,797	3,873,197
19	Kalteng	1,469,919	1,771,287	2,126,866	2,422,918	3,899,924
20	Kalsel	1,250,830	1,444,004	1,667,258	1,732,408	2,925,206
21	Kaltim	1,820,808	2,066,268	2,171,089	2,394,507	4,024,066
22	Sulut	877,096	1,036,176	1,245,162	1,466,366	2,287,121
23	Sulteng	835,570	989,363	1,206,925	1,356,913	2,966,451
24	Sulsei	3,354,202	4,036,091	4,561,246	5,293,500	10,038,637
25	Sultra	510,307	607,819	708,363	836,124	2,017,889
26	Maluku	826,721	854,101	935,220	1,064,544	1,743,207
27	I r j a	1,114,757	1,284,189	1,506,954	1,615,154	2,479,055
	Indonesia	64,854,638	74,777,521	83,228,030	94,007,236	165,686,915

Sumber/Source : BPS/CBS 1996, 1998

PRODUK DOMESTIK REGIONAL BRUTO TAHUN 1995 -1998
(ATAS HARGA KONSTAN 1995) MENURUT PROPINSI
REGIONAL GROSS DOMESTIC PRODUCT 1995 -1998
(AT 1995 CONSTANT PRICE) BY PROVINCE

8

(Miyar Rp)
(Billion Rp)

No	Propinsi/ Provinces	Tahun/Year			
		1995	1996	1997 *)	1998 **)
(1)	(2)	(5)	(6)	(7)	(7)
1	D I Aceh	11,186.7	11,463.3	11,436.5	10,377.8
	D I Aceh a)	5,756.9	6,199.6	6,518.7	6,142.0
2	Sumut	21,753.8	23,714.7	25,065.4	22,118.6
	Sumut a)	21,305.2	23,273.8	24,876.0	21,928.7
3	Sumbar	7,054.4	7,609.5	8,000.7	7,488.4
4	R i a u	18,783.3	19,808.1	20,434.0	19,634.3
	Riau a)	7,211.7	7,852.5	8,559.2	8,394.2
5	Jambi	2,890.1	3,145.3	3,268.5	3,091.8
	Jambi a)	2,816.5	3,048.4	3,152.8	2,873.8
6	Sumsel	12,515.8	13,521.2	14,176.6	13,053.7
	Sumsel a)	10,631.8	11,566.3	12,264.0	11,070.3
7	Bengkulu	1,610.0	1,688.8	1,740.1	1,621.5
8	Lampung	6,404.8	6,914.2	7,201.3	6,644.1
9	D K I. Jakarta	60,648.7	66,164.8	69,543.4	57,283.5
10	Jabar	62,491.2	68,243.5	71,568.9	58,847.8
	Jabar a)	59,754.1	64,736.9	68,010.8	55,266.8
11	Jateng	38,969.7	41,862.2	43,129.8	37,793.0
	Jateng a)	36,978.6	39,961.2	41,217.4	35,407.8
12	D I Yogya	4,741.9	5,106.3	5,286.4	4,885.8
13	Jatim	57,040.5	61,754.9	64,853.6	54,336.3
	Jatim a)	57,021.1	61,713.5	64,756.4	54,185.8
14	Bali	6,602.4	7,141.8	7,556.5	7,250.9
15	N T B	2,955.6	3,195.3	3,363.2	3,229.8
16	N T T	2,471.6	2,685.5	2,836.3	2,694.7
17	Timtim	620.2	687.2	715.7	700.5
18	Kalbar	6,062.2	6,714.1	7,219.7	6,846.9
19	Kalteng	3,608.7	4,036.2	4,290.2	3,992.5
20	Kalsel	5,417.9	5,956.5	6,228.6	5,861.5
	Kalsel a)	5,387.5	5,921.3	6,188.6	5,762.1
21	Kalim	18,401.2	19,792.2	20,672.7	20,488.6
	Kalim a)	9,830.0	10,720.2	11,407.6	11,201.6
22	Sulut	3,271.9	3,574.7	3,767.0	3,661.1
23	Sulteng	2,042.5	2,212.6	2,316.9	2,225.1
24	Sulsei	8,744.9	9,485.9	9,893.4	9,366.2
25	Sultra	1,472.5	1,561.0	1,644.0	1,549.5
26	Maluku	2,762.7	2,981.2	3,085.7	2,935.9
	Maluku a)	2,768.5	2,966.3	3,072.2	2,922.3
27	Irija	6,200.5	6,983.4	7,501.8	6,441.5
	Irija a)	5,948.2	6,745.1	7,258.0	6,174.2
	INDONESIA	376,745.7	408,004.4	426,796.9	376,221.3
	INDONESIA a)	225,410.1	244,705.1	257,281.7	223,329.6

Sumber : Badan Pusat Statistik

Source : Central Bureau of Statistic

Keterangan/Note : a) Tidak termasuk minyak bumi dan hasil-hasilnya/
Excluding oil, and its products

*) Angka sementara/Preliminary figures

**) Angka sangat sementara/Very preliminary figures

tab1112

PRODUK DOMESTIK REGIONAL BRUTO TAHUN 1995 -1998
(ATAS HARGA BERLAKU) MENURUT PROPINSI
REGIONAL GROSS DOMESTIC PRODUCT 1995 -1998
(AT CURRENT PRICE) BY PROVINCE

9

(Milyar Rp)

No	Propinsi	Tahun/Year			
		1995	1996	1997 *	1998 **)
(1)	(2)	(5)	(6)	(7)	(8)
1	D I Aceh	13.091.2	14.637.0	17.056.0	24.919.1
	D I Aceh a)	7.164.0	8.233.0	9.114.0	10.949.9
2	Sumut	24.630.5	28.173.1	34.006.3	48.331.7
	Sumut a)	24.102.7	27.711.7	33.726.4	47.670.7
3	Sumbar	8.267.1	9.514.8	10.744.7	18.052.9
4	R i a u	21.234.7	23.854.8	26.865.2	42.490.8
	Riau a)	8.407.8	9.701.5	11.262.1	16.048.6
5	Jambi	3.457.6	4.023.8	4.591.7	6,633.3
	Jambi a)	3.377.7	3,908.9	4,442.3	6,200.5
6	Sumsel	14,513.2	16,986.1	20,198.1	32,575.6
	Sumsel a)	12,440.2	14,553.0	17,380.8	26,592.6
7	Bengkulu	1,988.6	2,206.5	2,522.5	3,401.1
8	Lampung	8,119.2	9,239.2	10,570.5	19,409.6
9	D K I Jakarta	70,045.3	82,587.3	96,651.3	146,215.8
10	Jabar	76,198.2	89,405.2	101,100.6	142,763.8
	Jabar a)	73,131.3	85,186.8	96,221.0	132,342.2
11	Jateng	48,586.0	52,505.4	60,296.4	84,227.0
	Jateng a)	44,569.0	50,441.8	57,851.8	80,093.6
12	D I Yogya	5,613.3	6,383.3	7,103.9	9,725.4
13	Jatim	65,883.2	76,566.6	88,772.4	136,911.3
	Jatim a)	65,861.8	76,517.2	88,600.0	136,385.8
14	Bali	7,409.9	8,621.5	9,897.4	13,526.0
15	N T B	3,466.0	3,986.5	4,534.1	7,784.9
16	N T T	2,874.1	3,332.8	4,083.4	4,758.4
17	Timtim	708.4	861.7	996.1	1,271.8
18	Kalbar	7,138.9	8,454.5	10,192.5	15,666.2
19	Kalteng	4,351.7	5,205.7	6,030.7	8,783.9
20	Kalsel	6,210.5	7,293.6	8,039.8	11,932.2
	Kalsel a)	6,177.2	7,252.7	7,983.0	11,784.9
21	Kaltim	21,619.6	24,118.3	27,305.3	53,486.1
	Kaltim a)	11,132.7	12,445.2	13,924.7	22,448.7
22	Sulut	3,792.5	4,790.7	5,614.1	9,267.1
23	Sulteng	2,512.2	3,023.9	3,496.7	6,692.8
24	Sulsel	10,377.3	11,833.1	13,538.0	21,950.8
25	Sultra	1,819.2	2,101.9	2,387.2	4,383.0
26	Maluku	3,171.1	3,634.4	4,008.0	5,270.8
	Maluku a)	3,156.5	3,615.8	3,986.9	5,249.7
27	Irya	7,014.0	8,264.1	9,482.1	19,263.7
	Irya a)	6,740.1	7,984.1	9,143.3	18,436.7
	27 PROPINSI	442,325.6			
	27 PROPINSI a)	404,976.8			
	INDONESIA	454,514.1	352,630.8	624,337.1	624,337.1
	INDONESIA a)	417,705.8		570,627.7	570,627.7

Sumber : Badan Pusat Statistik/Central Bureau of statistic

prodormg

Keterangan : a) Tidak termasuk minyak bumi dan hasil-hasilnya

*) Angka sementara/Preliminary figures

**) Angka sangat sementara/Very preliminary figures

PRODUK DOMESTIK REGIONAL BRUTO PER KAPITA TAHUN 1994 -1998
(ATAS HARGA KONSTAN 1993) MENURUT PROPINSI
REGIONAL GROSS DOMESTIC PRODUCT PER CAPUT 1994 -1998
(AT 1993 CONSTANT PRICES) BY PROVINCE

10

(Ribu Rp)
(Thousand RP)

No	Propinsi/ Provinces	Tahun/Year				
		1994	1995	1996	1997 *)	1998**)
(1)	(2)	(3)	(4)	(5)	(6)	(7)
1	D I Aceh	3,015.0	2,929.4	2,940.5	2,881.2	2,568.9
	D I Aceh a)	1,447.9	1,507.5	1,590.3	1,642.3	1,520.4
2	Sumut	1,829.9	1,966.4	2,108.7	2,189.1	1,898.1
	Sumut a)	1,791.7	1,925.9	2,069.5	2,172.6	1,881.8
3	Sumbar	1,529.3	1,640.5	1,742.3	1,804.6	1,664.6
4	R i a u	4,818.0	4,867.6	4,991.2	5,032.9	4,728.8
	Riau a)	1,773.1	1,868.9	1,978.6	2,108.1	2,021.7
5	Jambi	1,172.0	1,232.1	1,306.1	1,328.8	1,231.1
	Jambi a)	1,139.6	1,200.5	1,265.8	1,281.8	1,144.2
6	Sumsel	1,653.5	1,751.3	1,852.0	1,909.5	1,729.4
	Sumsel a)	1,391.1	1,487.7	1,584.2	1,651.4	1,455.6
7	Bengkulu	1,216.5	1,147.3	1,177.4	1,185.0	1,078.5
8	Lampung	893.1	967.9	1,027.3	1,054.1	958.5
9	D.K.I. Jakarta	6,248.1	6,693.0	7,191.0	7,464.7	6,073.5
10	Jabar	1,477.0	1,604.4	1,718.5	1,769.1	1,428.2
	Jabar a)	1,401.4	1,534.1	1,630.2	1,681.1	1,341.3
11	Jateng	1,238.8	1,318.6	1,402.0	1,428.3	1,237.7
	Jateng a)	1,170.3	1,251.3	1,338.3	1,365.0	1,159.6
12	D I Yogya	1,503.4	1,623.7	1,740.6	1,781.5	1,561.3
13	Jatim	1,573.5	1,689.4	1,813.8	1,887.2	1,566.6
	Jatim a)	1,573.1	1,688.8	1,812.5	1,884.3	1,562.3
14	Bali	2,133.1	2,285.0	2,446.9	2,555.6	2,420.8
15	N T B	765.4	814.6	866.5	896.1	845.6
16	N T T	651.5	697.8	741.7	769.4	718.3
17	Timtim	693.5	743.2	806.0	820.8	785.9
18	Kalbar	1,567.4	1,679.0	1,821.0	1,919.7	1,785.7
19	Kalteng	2,113.7	2,237.7	2,442.5	2,544.5	2,321.4
20	Kalsel	1,762.2	1,886.0	2,034.0	2,091.6	1,936.0
	Kalsel a)	1,752.2	1,875.4	2,022.0	2,078.2	1,903.2
21	Kalim	8,080.8	8,004.9	8,383.0	8,533.5	8,245.8
	Kalim a)	4,046.2	4,250.8	4,540.5	4,708.9	4,508.1
22	Sulut	1,160.2	1,240.9	1,337.0	1,389.5	1,332.0
23	Sulteng	1,006.6	1,062.4	1,123.9	1,150.5	1,080.5
24	Sulsei	1,092.4	1,164.6	1,241.3	1,273.3	1,186.0
25	Sultra	903.0	937.6	986.9	995.1	917.1
26	Maluku	1,290.8	1,343.5	1,411.9	1,438.9	1,348.9
	Maluku a)	1,284.5	1,336.6	1,404.9	1,432.6	1,342.6
27	Irja	2,743.1	3,189.1	3,527.1	3,691.6	4,048.8
	Irja a)	2,578.2	3,057.9	3,408.7	3,571.6	3,920.6
	INDONESIA	1,860.0	1,980.8	2,102.6	2,135.7	1,854.5
	INDONESIA a)	1,682.0	1,807.9	1,925.1	1,996.0	1,684.9

Sumber : Biro Pusat Statistik/Central Bureau of Statistic

Keterangan/Note : a) Tidak termasuk minyak bumi dan hasil-hasilnya/
Excluding oil, and its products

*) Angka sementara/Preliminary figures

***) Angka sangat sementara/Very preliminary figures

PRODUK DOMESTIK REGIONAL BRUTO PER KAPITA TAHUN 1994 - 1998
(ATAS HARGA BERLAKU) MENURUT PROPINSI
REGIONAL GROSS DOMESTIC PRODUCT PER CAPUT 1994 - 1998
(AT CURRENT PRICE) BY PROVINCE

11

(Ribu Rp)
(Thousand RP)

No	Propinsi/ Provinces	Tahun/Year				
		1994	1995	1996	1997 *)	1998 **)
(1)	(2)	(4)	(5)	(6)	(7)	(8)
1	D i Aceh	3.074.6	3.428.1	3.754.6	4.297.0	6.168.5
	D i Aceh a)	1.582.5	1.876.0	2.111.9	2.296.0	2.710.5
2	Sumut	1.989.4	2.226.4	2.505.1	2.970.0	4.147.6
	Sumut a)	1.951.6	2.178.7	2.464.1	2.945.5	4.090.9
3	Sumbar	1.704.6	1.922.5	2.178.5	2.423.5	1.664.6
4	R i a u	4.884.1	5.502.9	6.010.9	6.619.6	10.233.6
	Riau a)	1.897.7	2.178.8	2.444.6	2.773.8	3.865.2
5	Jambi	1.280.3	1.473.7	1.670.8	1.866.8	2.641.2
	Jambi a)	1.247.8	1.439.7	1.623.1	1.806.0	2.468.8
6	Sumsel	1.732.0	2.030.8	2.326.6	2.720.5	4.315.6
	Sumsel a)	1.482.0	1.740.8	1.993.3	2.341.0	3.523.0
7	Bengkulu	1.333.9	1.428.3	1.538.3	1.717.7	2.262.3
8	Lampung	1.006.6	1.227.0	1.372.7	1.547.2	2.800.0
9	D K I Jakarta	6.617.3	7.730.0	8.975.8	10.374.4	15.502.7
10	Jabar	1.634.5	1.956.3	2.251.4	2.499.1	3.464.9
	Jabar a)	1.561.1	1.877.5	2.145.2	2.378.5	3.211.9
11	Jateng	1.339.7	1.574.5	1.758.4	1.996.9	2.758.5
	Jateng a)	1.271.0	1.506.3	1.689.3	1.915.9	2.623.1
12	D i Yogya	1.673.1	1.924.1	2.175.9	2.394.0	3.240.5
13	Jatim	1.705.4	1.951.3	2.248.8	2.583.2	3.947.5
	Jatim a)	1.705.0	1.950.7	2.247.3	2.578.1	3.932.3
14	Bali	2.263.3	2.564.4	2.953.9	3.347.3	4.515.4
15	N T B	828.3	955.2	1.081.0	1.208.1	2.038.2
16	N T T	703.1	808.3	920.5	1.107.7	1.268.3
17	Timtim	738.6	848.9	1.010.7	1.142.4	1.427.0
18	Kalbar	1.713.5	1.977.2	2.293.0	2.710.1	4.085.9
19	Kalteng	2.335.7	2.698.5	3.150.2	3.576.8	5.107.3
20	Kalsel	1.883.3	2.162.2	2.490.6	2.699.8	3.941.2
	Kalsel a)	1.872.8	2.150.6	2.476.6	2.680.8	3.892.5
21	Kaltim	8.755.9	9.469.0	10.215.3	11.271.3	21.525.3
	Kaltim a)	4.383.0	4.875.9	5.271.2	5.747.9	9.034.4
22	Sulut	1.226.6	1.438.3	1.791.8	2.070.8	3.371.7
23	Sulteng	1.129.0	1.306.7	1.536.0	1.736.4	3.249.8
24	Sultsel	1.180.1	1.379.9	1.548.4	1.742.4	2.779.4
25	Sultra	992.6	1.158.4	1.301.9	1.444.9	2.594.1
26	Maluku	1.376.6	1.531.0	1.721.3	1.869.0	2.421.6
	Maluku a)	1.370.9	1.524.0	1.712.5	1.859.1	2.411.9
27	Irya	2.886.1	3.647.3	4.173.9	4.666.0	9.239.4
	Irya a)	2.725.9	3.504.8	4.032.5	4.499.3	8.842.7
	INDONESIA	2.004.6	2.345.8	2.706.0	3.141.0	4.940.7
	INDONESIA a)	1.828.8	2.155.8	2.491.0	2.892.5	4.913.4

Sumber : Badan Pusat Statistik/Central Bureau of Statistic

tab 1113

Keterangan/Note : a) Tidak termasuk minyak bumi dan hasil-hasilnya/
Excluding oil, and its products

*) Angka sementara/Preliminary figures

**) Angka sangat sementara/Very preliminary figures

MENURUT HARGA KONSTAN

GROSS DOMESTIC PRODUCT OF SELECTED COUNTRIES 1995-1999

AT CONSTANT PRICES

No	Negara/Country	Tahun/Year				
		1995	1996	1997	1998	1999
(1)	(2)	(4)	(5)	(6)	(7)	(8)
1.	Indonesia (Rupiah)	383,792.3	413,797.9	434,095.5	374,718.7	376,902.5
2.	Malaysia (Ringgit)	120.3	130.6	140.7	133.9	192.2
3.	Philippines (Peso)	802.2	849.1	893.0	888.7	916.7
4.	Singapore (Sing Dollar)	102.6	109.6	118.1	119.8	126.8
5.	Thailand (Bath)	2,933.2	3,095.0	3,081.6	2,833.7	0.0
6.	Pakistan (Rupee)	600.0	628.2	625.9	659.3	686.7
7.	South Korea (Won)	377,350.0	402,821.0	423,007.0	398,313.0	436,799.0
8.	Japan (Yen)	461,951.0	480,073.0	484,379.0	471,184.0	0.0
9.	Canada (Can Dollar)	721.3	733.1	765.3	788.0	0.0
10.	Hongkong (Hk. Dollar)	755.8	789.7	831.3	788.7	809.3
11.	Srilangka (Rupee)	414.6	430.2	457.8	0.0	0.0

Sumber : Biro Pusat Statistik

Source : Central Bureau of Statistic 1996

MENURUT HARGA BERLAKU

GROSS DOMESTIC PRODUCT OF SELECTED COUNTRIES 1995-1999

AT CURRENT MARKET PRICES

No	Negara/Country	Tahun/Year				
		1995	1996	1997	1998	1999
(1)	(2)	(4)	(5)	(6)	(7)	(8)
1	Indonesia (Rupiah)	454.514,1	532.568,0	625.535,9	989.573,1	1.107.281,1
2	Malaysia (Ringgit)	218,7	249,5	275,4	279,8	299,7
3	Filipines (Peso)	1.906,3	2.171,9	2.423,6	2.652,4	2.989,0
4	Singapore (Sing Dollar)	121,1	132,6	143,0	141,2	144,0
5	Thailand (Bath)	4.188,1	4.598,3	4.827,2	4.817,5	3.025,7
6	Pakistan (Rupee)	1.852,1	2.171,3	2.503,3	2.533,2	483.778,0
7	South Korea (Won)	377.350,0	418.479,0	453.276,0	449.798,0	0,0
8	Japan (Yen)	483.220,0	499.861,0	507.271,0	490.798,0	0,0
9	Canada (Can Dollar)	788,0	824,7	866,2	887,4	0,0
10	Hongkong (Hk. Dollar)	1.069,1	1.191,8	1.344,1	1.289,2	1.230,4
11	Sri Lanka (Rupee)	667,8	768,9	892,3	981,6	0,0

Sumber : Biro Pusat Statistik

Source : Central Bureau of Statistic 1996

INVESTASI BIDANG PETERNAKAN TAHUN 1996 - 2000
 INVESTMENT IN LIVESTOCK 1996 - 2000

14

(juta/million Rp)

No	Item	Uraian Tahun/Year				
		1996	1997	1998	1999	2000 *)
(1)	(2)	(3)	(4)	(5)	(6)	(7)
1.	Pra produksi/ Pre production					
	- Target	349,000	368,500	401,000	290,674	218,481
	- Realisasi/realization	447,100	514,165	424,941	395,175	333,630
	- Persentase (%) Procentage	128	140	106	136	153
2.	Produksi/ Production					
	- Target	400,000	415,000	425,000	308,071	231,557
	- Realisasi/realization	590,800	679,420	44,991	552,079	440,770
	- Persentase (%) Procentage	148	164	11	179	190
3.	Pasca produksi/ Post production					
	- Target	349,000	363,500	401,000	290,674	218,481
	- Realisasi/realization	439,205	501,636	1,035,906	385,665	325,600
	- Persentase (%) Procentage	126	138	258	133	149
4.	Jumlah/ Total					
	- Target	1,098,000	1,147,000	1,227,000	889,419	668,518
	- Realisasi/realization	1,477,105	1,695,221	1,505,838	1,332,919	1,100,000
	- Persentase (%) Procentage	135	148	123	150	165

Keterangan/Note : *) Angka sementara/Preliminary figures

inves

PERKEMBANGAN VOLUME EKPOR TERNAK DAN HASIL TERNAK TAHUN 1996 - 2000
TREND OF EXPORT VOLUME OF LIVESTOCK AND LIVESTOCK PRODUCTS 1996 - 2000

No	Jenis Komoditi/ Comodities					
		1996	1997	1998	1999	2000
(1)	(2)	(3)	(4)	(5)	(6)	(7)
I	KOMODITI KONVENSIONAL/ CONVENTIONAL COMODITIES					
1	BAHAN PANGAN/MATERIAL FOOD					
2	BAHAN SELAIN PANGAN/ NON MATERIAL FOOD					
	a. Kulit/Leather (Ton)	2,618.2	9,407.0	36,125.4	39,068.2	43,884.7
	b. Tulang & Tanduk/Bone & Horn (ton)	2,954.1	629.9	252.0	2,800.4	3,777.0
II	KOMODITI BARU/NEW COMODITIES					
1	BAHAN PANGAN/MATERIAL FOOD					
	a. Daging/Meat (ton)	45.4	373.0	3,264.9	3,111.3	1,454.2
	- Sapi/Bovine	4.2	5.0	1.2	17.1	26.1
	- Kambing/Domba/Goat/Sheep	0.0	0.0	68.5	12.5	34.6
	- Babi/Pork	40.9	366.2	188.7	222.4	689.7
	- Ayam/Chicken	0.3	1.8	3,006.5	2,859.3	703.8
	b. Ternak babi/Pig (ekor/head)	161,900.0	184,900.0	260,000.0	486,600.0	801,300.0
	c. Telur Konsumsi/Consumption egg (000 bt/pc)	0.9	4.9	0.0	0.0	77.7
	d. Susu / Milk (ton)	4,978.3	1,730.6	2,385.1	2,352.7	31,482.4
	e. Mentega / Butter (ton)	311.5	2,728.5	4,936.1	14,562.2	29,171.3
	f. Keju / Cheese (ton)	17.7	9.9	167.5	13.0	21.7
2	BAHAN SELAIN PANGAN/ NON MATERIAL FOOD					
	a. DOC ayam Bibit/PS (000 ekor/head)	1,371.4	466.3	270.1	1,192.4	814.5
	b. DOC ayam Bibit/FS (000 ekor/head)	-	-	-	-	255.6
	c. Telur Tetes/Hatching egg (000 bt/pc)	131.2	182.7	0.0	722.7	140.4
	d. Bulu Bebek/Duck Feather (ton)	453.8	343.4	26.7	331.2	274.4
	e. Unggas/Poultry (000 ekor/head)	1,537.8	527.8	148.6	40.4	699.5
3	OBAT HEWAN/Veterinary Medicaments (ton)	-	-	-	-	372.5

Sumber : Angka Diolah Dari Biro Pusat Statistik
Source : Processed Data From Central Bureau of Statistics

expvol

PERKEMBANGAN NILAI EKPOR TERNAK DAN HASIL TERNAK TAHUN 1996 - 2000
TREND VALUE OF EXPORT OF LIVESTOCK AND LIVESTOCK PRODUCTS 1996 - 2000

(000 US\$)

No	Jenis Komoditi/ Comodities					
		1996	1997	1998	1999	2000
(1)	(2)	(3)	(4)	(5)	(6)	(7)
I	KOMODITI KONVENSIIONAL/ CONVENTIONAL COMODITIES	<u>32.545.5</u>	<u>32.625.7</u>	<u>79.280.9</u>	<u>63.225.8</u>	<u>87.625.9</u>
1	BAHAN PANGAN/MATERIAL FOOD	-	-	-	-	-
2	BAHAN SELAIN PANGAN/ NON MATERIAL FOOD	<u>32.545.5</u>	<u>32.625.7</u>	<u>79.280.9</u>	<u>63.225.8</u>	<u>87.625.9</u>
	a. Kulit/Leather	31,369.2	32,188.7	79,208.4	62,729.8	86,404.1
	b. Tulang & Tanduk/Bone & Horn	1,176.3	437.0	72.5	496.0	1,221.8
II	KOMODITI BARU/NEW COMODITI	<u>27.989.8</u>	<u>24.704.2</u>	<u>29.657.2</u>	<u>47.324.4</u>	<u>118.381.0</u>
1	BAHAN PANGAN/MATERIAL FOOD	<u>25.049.5</u>	<u>23.201.6</u>	<u>29.231.2</u>	<u>46.118.2</u>	<u>110.061.2</u>
	a. Daging/Meat	<u>80.3</u>	<u>1.372.7</u>	<u>3.682.2</u>	<u>4.229.7</u>	<u>2.001.9</u>
	- Sapi/Bovine	6.1	8.0	4.1	77.1	55.5
	- Kambing/Domba/Goat/Sheep	0.0	0.0	101.3	19.6	131.7
	- Babi/Pork	65.5	1,363.8	239.7	220.9	516.2
	- Ayam/Chicken	8.7	0.9	3,337.1	3,912.1	1,298.5
	b. Ternak babi/Pig	17,660.6	16,771.0	17,151.2	24,427.1	33,293.3
	c. Telur Konsumsi/Consumption egg	0.4	2.5	0.0	0.0	198.1
	d. Susu / Milk	6,871.3	3,409.1	4,289.7	6,002.0	55,080.3
	e. Mentega / Butter	349.5	1,536.3	3,690.7	11,402.7	19,430.0
	f. Keju / Cheese	87.4	110.0	417.4	56.7	57.6
2	BAHAN SELAIN PANGAN/ NON MATERIAL FOOD	<u>2.940.3</u>	<u>1.502.6</u>	<u>426.0</u>	<u>1.206.2</u>	<u>3.012.4</u>
	a. DOC ayam Bibit/PS	1,231.2	681.8	1,618.8	2,396.4	1,809.2
	a. DOC ayam Bibit/FS	-	-	-	-	147.5
	b. Telur Tetes/Hatching egg	56.9	34.9	0.0	206.2	54.0
	c. Bulu Bebek/Duck Feather	548.0	547.6	222.5	666.4	210.3
	d. Unggas/ Poultry	2,335.4	920.1	203.5	333.6	791.4
3	OBAT HEWAN/Veterinary Medicine	-	-	-	-	5,307.4
	Jumlah/Total	60,535.3	57,329.9	108,938.1	110,550.2	206,006.9

PERKEMBANGAN VOLUME IMPOR TERNAK DAN HASIL TERNAK TAHUN 1996 - 2000
TREND VOLUME OF IMPORT OF LIVESTOCK AND LIVESTOCK PRODUCT 1996 -2000

No	Jenis Komoditi/ Comodities	1996	1997	1998	1999	2000
		(3)	(4)	(5)	(6)	(7)
I	TERNAK/LIVESTOCK (000 EKOR/HEAD)					
1	BAHAN PANGAN/FOOD MATERIAL	-	-	-	-	-
2	BAHAN SELAIN PANGAN/ NON FOOD MATERIAL					
	a. Sapi Bibit/Cattle Breed	3.8	4.4	1.9	0.2	0.5
	b. Sapi Bakalan/feeder steers	205.1	277.0	49.9	118.4	267.7
	c. Babi Bibit/Pig breed	0.0	0.2	0.0	0.0	0.3
	d. DOC Babi/PS	1,287.9	693.2	496.6	1,862.5	1,610.1
	e. Unggas/Poultry	74.0	234.7	105.8	28.9	158.2
II	HASIL TERNAK/LIVESTOCK PRODUCT (TON)					
1	BAHAN PANGAN/FOOD MATERIAL					
	a. Daging/Meat	30,038.5	33,845.3	16,084.0	22,911.8	72,295.2
	- Sapi/Bovine	15,772.8	23,315.3	8,813.8	10,552.9	26,962.3
	- Domba/Kambing/Sheep/Goat	702.0	675.4	412.2	434.7	591.8
	- Babi/Pig	96.0	101.3	57.6	107.8	320.6
	- Unggas/Poultry	2,051.2	811.1	571.5	4,070.4	14,017.4
	- Hati sapi/Bovine liver	11,416.5	8,942.2	6,228.9	7,746.0	30,403.1
	b. Produk Susu/milk product	51,788.5	48,783.3	32,737.4	59,926.7	117,268.2
	c. Mentega/Butter	32,315.8	29,795.3	17,944.3	28,478.7	41,391.6
	d. Keju/Cheese	6,119.4	4,691.3	3,809.9	4,274.8	6,062.2
	e. Telur konsumsi/Consumption egg (000 butir/pc)	161.4	162.7	80.5	531.8	533.0
B.	BAHAN SELAIN PANGAN/ NON FOOD MATERIAL					
	a. Telur Tetes/Hatching egg (000 btr/pc)	782.8	997.2	68.5	26,638.2	8,079.5
	b. Kulit/Leather (000 lbr/sheet)	128,669.6	118,964.6	97,429.0	85,757.5	101,613.3
	c. Obat Hewan/Veterinary Medicaments (ton)	-	-	-	-	538.3

Sumber : Angka Diolah Dari Biro Pusat Statistik
Source : Processed From Central Bureau of Statistics

IMPORTVOL

PERKEMBANGAN NILAI IMPOR TERNAK DAN HASIL TERNAK TAHUN 1996 - 2000
TREND VALUE OF IMPORT OF LIVESTOCK AND LIVESTOCK PRODUCT 1996 - 2000

No	Jenis Komoditi/ Comodities	Tahun/Year					(000 US\$)
		1996	1997	1998	1999	2000	
(1)	(2)	(3)	(4)	(5)	(6)	(7)	
I	TERNAK/LIVESTOCK	131,651.1	132,568.8	48,631.8	48,631.8	102,855.3	
1	BAHAN PANGAN/FOOD MATERIAL						
2	BAHAN SELAIN PANGAN/ NON FOOD MATERIAL	131,651.1	132,568.8	48,631.8	48,631.8	102,855.3	
	a. Sapi Bibit/Cattle Breed	3,014.4	3,119.2	73.2	73.2	225.4	
	b. Sapi Bakalan/feeder steer	115,129.1	117,116.5	39,405.4	39,405.4	92,443.4	
	c. Babi Bibit/Pig breed	0.2	99.0	0.0	0.0	1.1	
	d. DOC Bibit/PS	12,828.0	10,940.2	8,869.1	8,869.1	9,666.5	
	e. DOC Bibit/PS	-	-	-	-	138.2	
	e. Unggas/Poultry	679.4	1,293.9	284.1	284.1	380.7	
II	HASIL TERNAK	531,950.4	440,072.0	332,711.1	330,273.1	519,136.5	
1	BAHAN PANGAN/FOOD MATERIAL	238,635.6	194,985.0	151,315.8	148,877.8	317,410.7	
	a. Daging/Meat	48,675.2	47,186.0	23,899.7	21,461.7	62,977.2	
	- Sapi/Bovine	32,433.9	36,522.8	15,244.2	15,244.2	41,047.0	
	- Domba/Kambing/Sheep/Goat	1,123.4	1,002.2	499.0	499.0	655.1	
	- Babi/Pig	251.9	165.1	193.5	193.5	372.9	
	- Unggas/Poultry	3,446.2	964.4	2,722.1	284.1	380.7	
	- Hati sapi/Bovine liver	11,419.8	8,531.5	5,240.9	5,240.9	20,521.5	
	b. Produk Susu/milk product	114,821.6	94,372.2	83,602.0	83,602.0	189,273.3	
	c. Mentega/Butter	62,770.2	42,189.1	35,327.7	35,327.7	53,466.9	
	d. Keju/Cheese	12,265.2	11,176.9	8,377.7	8,377.7	11,504.0	
	e. Telur konsumsi/Consumption egg	103.4	60.8	108.7	108.7	189.3	
B.	BAHAN SELAIN PANGAN/ NON FOOD MATERIAL	293,314.8	245,087.0	181,395.3	181,395.3	201,725.8	
	a. Telur Tetasi/Hatching egg	868.7	655.4	6,823.4	6,823.4	3,122.7	
	b. Kulit /Leather	292,446.1	244,431.6	174,571.9	174,571.9	185,745.2	
	c. Obat Hewan/Veterinary Medicaments	-	-	-	-	12,857.9	
	Jumlah/Total	663,601.5	572,640.8	381,342.9	378,904.9	621,991.8	

Sumber : Angka Diolah Dari Biro Pusat Statistik

Source : Processed Data From Central Bureau Of Statistics

NERACA EKPOR IMPOR KOMODITI PETERNAKAN TAHUN 1996 - 2000
BALANCE OF EXPORT IMPORT OF LIVESTOCK COMODITIES 1996 - 2000

(000 US\$)

No.	Uraian/					
	Item	1996	1997	1998	1999	2000
(1)	(2)	(3)	(4)	(5)	(6)	(7)
1	EXPOR / EXPORT	61,766.50	58,011.70	110,556.10	112,946.60	206,006.90
	Komoditi Konvensional/ Conventional Comodities	32,545.50	32,625.70	79,280.90	63,225.80	87,625.90
	Komoditi Baru/ New Comodities	29,221.00	25,386.00	31,275.20	49,720.80	118,381.00
2	IMPOR / IMPORT	663,601.50	572,640.80	348,489.70	381,342.90	621,991.80
	Terak/ Livestock	131,651.10	132,568.80	24,280.70	48,631.80	102,855.30
	Hasil Terak/ Livestock Product	531,950.40	440,072.00	324,209.00	332,711.10	*519,136.50
3	Neraca/Balance	(601,835.00)	(514,629.10)	(237,933.60)	(268,396.30)	(415,984.90)

Sumber : Angka Diolah Dari Biro Pusat Statistik

ex-im

Source : Processed Data from Central Bureau of Statistics

PENGELUARAN SAPI TAHUN 1997 - 2001 (PER PROPINSI)
CATTLE EXPORT 1997 - 2001 (BY PROVINCE)

(ekor/head)

No	Propinsi Provinces	Tahun/Year				
		1997	1998	1999	2000	2001*)
(1)	(2)	(3)	(4)	(5)	(6)	(7)
1	DI. Aceh	2,128	4,816	4,642	2,174	2,282
2	Sumut	0	0	0	0	0
3	Sumbar	9,251	6,916	9,586	-	-
4	Riau	4,800	5,265	2,584	1,447	-
5	Jambi	4,449	5,029	10,268	9,053	9,000
6	Sumsel	11,586	20,664	132,350	52,576	-
7	Bengkulu	1,389	12,263	2,915	3,648	3,665
8	Lampung	167,974	173,762	0	154,790	122,079
9	DKI Jakarta	0	0	0	0	0
10	Jabar	40,085	5,142	13,974	37,815	-
11	Jateng	123,825	120,031	159,662	946	951
12	DI. Yogya	26,274	36,047	31,560	923	915
13	Jatim	972	3,572	3,060	154,424	155,996
14	Bali	53,462	61,015	0	0	0
15	N T B	22,036	22,705	27,143	16,989	-
16	N T T	70,867	47,890	64,070	26,693	28,482
17	Timtim	1,046	3,550	0	0	0
18	Kalbar	0	0	0	0	0
19	Kalteng	1,176	1,205	0	0	0
20	Kalsel	1,499	1,579	1,016	1,344	1,438
21	Kaltim	0	0	40	10	0
22	Sulut	8,458	10,000	4,985	5,900	-
23	Sulteng	9,726	7,560	5,930	8,451	8,451
24	Suisel	16,723	18,275	22,501	10,214	10,474
25	Sultra	4,872	10,910	11,331	11,330	11,330
26	Maluku	500	500	0	0	0
27	I r j a	0	0	0	0	0

Keterangan/Note : *) Angka sementara s/d Mei 2001
Preliminary figures up to May 2001

PENGELUARAN KERBAU TAHUN 1997 - 2001 (PER PROPINSI)
BUFFALO EXPORT 1997 - 2001 (BY PROVINCE)

(ekor/head)

No	Propinsi Provinces	Tahun/Year				
		1997	1998	1999	2000	2001*)
(1)	(2)	(3)	(4)	(5)	(6)	(7)
1	DI. Aceh	6,459	9,087	7,169	3,356	3,692
2	Sumut	0	0	0	0	0
3	Sumbar	4,201	1,407	6,057	2,400	2,447
4	Riau	0	0	754	444	0
5	Jambi	3,740	1,457	1,498	2,676	2,500
6	Sumsel	260	133	71,492	656	-
7	Bengkulu	522	34,991	167	2,177	1,981
8	Lampung	1,930	2,073	121,995	3,011	2,980
9	DKI Jakarta	0	0	0	0	0
10	Jabar	17,828	1,540	1243	12828	18461
11	Jateng	10,013	8,334	5,646	7,562	7,570
12	DI. Yogya	1,214	1,939	652	365	351
13	Jatim	14,887	421	4536	5778	4760
14	Bali	0	0	0	0	0
15	N T B	13,805	14,394	14,590	11,453	-
16	N T T	14,574	7,688	11,035	8,857	9,260
17	Timtim	65	50	0	0	0
18	Kalbar	0	0	0	0	0
19	Kalteng	438	445	0	0	0
20	Kalsel	87	310	304	258	271
21	Kaltim	0	0	535	29	36
22	Sulut	0	0	0	0	0
23	Sulteng	1,317	950	844	94	98
24	Sulsel	342	365	369	402	490
25	Sultra	37	220	73	70	70
26	Maluku	500	500	1,000	0	0
27	I r j a	0	0	0	0	0

Keterangan/Note : *) Angka sementara s/d Mei 2001/
Preliminary figures up to May 2001

PENGELUARAN KAMBING TAHUN 1997 - 2001 (PER PROPINSI)
GOAT EXPORT 1997 - 2001 (BY PROVINCE)

		(ekor/head)				
No	Propinsi Provinces	Tahun/Year				
		1997	1998	1999	2000	2001*)
(1)	(2)	(3)	(4)	(5)	(6)	(7)
1	DI. Aceh	4,467	0	0	0	0
2	Sumut	0	1,300	-	-	-
3	Sumbar	4,178	0	53,429	0	0
4	Riau	0	0	248	22	0
5	Jambi	5,698	4,031	2,550	9,037	8,000
6	Sumsel	11,623	6,996	281,223	245	0
7	Bengkulu	1,254	37,776	8,985	1,269	129
8	Lampung	108,680	151,572	3,011	141,979	129,059
9	DKI Jakarta	0	0	0	0	0
10	Jabar	23,158	23,982	14,129	36,181	152,822
11	Jateng	198,809	142,512	80,571	86,610	86,705
12	DI. Yogya	44,580	47,245	41,340	27,271	27,302
13	Jatim	36,560	428,431	145,670	130,520	92,199
14	Bali	0	0	0	0	0
15	N T B	0	2,106	-	-	-
16	N T T	2,545	0	-	-	-
17	Timtim	0	0	0	0	0
18	Kalbar	0	0	0	0	0
19	Kalteng	220	360	0	0	0
20	Kalsel	130	12,596	25	122	124
21	Kaltim	0	0	0	0	0
22	Sulut	0	0	0	0	0
23	Sulteng	275	500	1,483	63	72
24	Sulsel	1,765	1,824	0	1,250	1,560
25	Sultra	0	0	0	0	0
26	Maluku	0	0	0	0	0
27	I r j a	0	0	0	0	0

Keterangan/Note : *) Angka sementara s/d Mei 2001/
Premilinary figures up to May 2001

PENGELUARAN DOMBA TAHUN 1997 - 2001 (PER PROPINSI)
SHEEP EXPORT 1997 - 2001 (BY PROVINCE)

No	Propinsi Provinces	Tahun/Year					(ekor/head)
		1997 (3)	1998 (4)	1999 (5)	2000 (6)	2001*) (7)	
1	DI. Aceh	6,836	0	0	0	0	
2	Sumut	0	170	-	-	-	
3	Sumbar	0	0	0	0	0	
4	Riau	0	0	0	0	0	
5	Jambi	823	407	9	1,372	1,200	
6	Sumsel	3,250	1,400	57,765	2,158	-	
7	Bengkulu	0	4,670	0	0	0	
8	Lampung	188	623	147,937	3,819	6,199	
9	DKI Jakarta	0	0	0	0	0	
10	Jabar	51,843	40,051	44,952	27,147	124,296	
11	Jateng	87,590	72,548	63,017	52,409	52,467	
12	DI. Yogya	0	0	6,496	2,279	2,252	
13	Jatim	2,764	193,248	22,796	23,253	21,475	
14	Bali	0	0	0	0	0	
15	NTB	0	0	0	0	0	
16	NTT	0	0	0	0	0	
17	Timtim	0	0	-	-	-	
18	Kalbar	0	0	0	0	0	
19	Kalteng	0	0	0	0	0	
20	Kalsel	0	125	0	0	0	
21	Kaltim	0	0	0	0	0	
22	Sulut	0	0	0	0	0	
23	Sulteng	0	0	0	0	0	
24	Sulsel	0	0	0	0	0	
25	Sultra	0	0	0	0	0	
26	Maluku	0	0	0	0	0	
27	I r j a	0	0	0	0	0	

Keterangan/Note : *) Angka sementara s/d Mei 2001
Preliminary figures up to May 2001

PENGELUARAN BABI TAHUN 1997 - 2001 (PER PROPINSI)
 PIG EXPORT 1997 - 2001 (BY PROVINCE)

No (1)	Propinsi Provinces (2)	Tahun/Year (ekor/head)				
		1997 (3)	1998 (4)	1999 (5)	2000 (6)	2001*) (7)
1	DI. Aceh	0	0	0	0	0
2	Sumut	8,080	20,390	18205	28930	29678
3	Sumbar	0	0	0	0	0
4	Riau	284,128	591,098	365908	338712	0
5	Jambi	2,844	128	4182	4746	3000
6	Sumsel	542	0	17427	-	-
7	Bengkulu	0	0	248	0	0
8	Lampung	14,508	27,152	28	41494	25466
9	DKI Jakarta	0	0	0	0	0
10	Jabar	7,837	1,266	0	3817	0
11	Jateng	59,857	27,807	14956	18767	18788
12	DI. Yogya	5,418	6,077	4915	3230	3889
13	Jatim	823	19,084	4181	694	4974
14	Bali	4,310	4,410	1393	445	467
15	N T B	0	0	0	400	0
16	N T T	15	0	2	-	-
17	Timtim	0	0	0	0	0
18	Kalbar	0	0	0	0	0
19	Kalteng	625	750	0	0	0
20	Kalsel	0	0	0	0	0
21	Kaltim	0	0	420	0	0
22	Sulut	0	0	0	0	0
23	Sulteng	1,196	1,570	10172	587	713
24	Sulsel	0	0	0	0	0
25	Sultra	330	0	0	1500	1500
26	Maluku	0	0	0	0	0
27	I r j a	0	0	0	0	0

Keterangan/Note : *) Angka sementara s/d Mei 2001/
 Preliminary figures up to May 2001

PENGELUARAN KUDA TAHUN 1997 - 2001 (PER PROPINSI)
HORSE EXPORT 1997 - 2001 (BY PROVINCE)

25

(ekor/head)

No	Propinsi Provinces	Tahun/Year				
		1997	1998	1999	2000	2001*)
(1)	(2)	(3)	(4)	(5)	(6)	(7)
1	DI. Aceh	292	211	261	130	143
2	Sumut	0	0	0	0	0
3	Sumbar	0	0	0	0	0
4	Riau	0	0	0	0	0
5	Jambi	34	0	9	13	0
6	Sumsel	0	0	0	0	0
7	Bengkulu	0	0	0	0	0
8	Lampung	0	0	24,013	0	0
9	DKI Jakarta	0	0	0	0	0
10	Jabar	0	0	0	115	33
11	Jateng	394	436	0	41	45
12	DI. Yogya	0	3	0	447	410
13	Jatim	129	712	1,055	972	437
14	Bali	0	0	0	0	0
15	N T B	43	17	52	2	0
16	N T T	7,191	4,133	5,855	2,733	2,929
17	Timtim	0	0	0	0	0
18	Kalbar	0	0	0	0	0
19	Kalteng	0	0	0	0	0
20	Kalsel	0	0	0	0	0
21	Kaltim	0	0	0	0	0
22	Sulut	101	0	0	0	0
23	Sulteng	51	60	64	0	0
24	Sulsel	322	360	183	0	0
25	Sultra	0	0	0	0	0
26	Maluku	0	0	0	0	0
27	I r j a	0	0	0	0	0

Keterangan/Note : *) Angka sementara s/d Mei 2001/
Preliminary figures up to May 2001

PENGELUARAN AYAM TAHUN 1997 - 2001 (PER PROPINSI)
DUCK EXPORT 1997 - 2001 (BY PROVINCE)

No	Propinsi Provinces	(000 ekor/head)				
		Tahun/Year				
(1)	(2)	1997 (3)	1998 (4)	1999 (5)	2000 (6)	2001*) (7)
1	DI. Aceh	0	0	0	0	0
2	Sumut	0	0	4,685	8,059	8,139
3	Sumbar	0	0	0	662	1,204
4	Riau	0	0	952	421,391	0
5	Jambi	49	82	607	2,469	2,460
6	Sumsel	0	0	1,650	3,502	-
7	Bengkulu	0	0	221	0	0
8	Lampung	0	0	0	6,400	901
9	DKI Jakarta	0	0	0	0	0
10	Jabar	715	211	33,129	34,209	49,577
11	Jateng	0	0	4,696	4,294	4,299
12	DI. Yogya	0	0	1,357	2,938	2,384
13	Jatim	152	192	10,972	572	33
14	Bali	61	5	8,008	8,775	9,214
15	N T B	0	0	13	10,522	0
16	N T T	0	0	16	-	-
17	Timtim	0	0	-	-	-
18	Kalbar	0	259	0	2,821	0
19	Kalteng	0	0	0	0	0
20	Kalsel	158	0	548	0	0
21	Kaltim	0	0	4,038	8,438	8,649
22	Sulut	0	0	-	-	-
23	Sulteng	0	0	1,042	1,098	0
24	Sulsel	0	0	-	-	-
25	Sultra	0	0	0	0	0
26	Maluku	0	0	0	0	0
27	I r j a	0	0	0	0	0

Keterangan/Note : *) Angka sementara s/d Mei 2001/
Preliminary figures up to May 2001

PENGELUARAN ITIK TAHUN 1997 - 2000 (PER PROPINSI)
DUCK EXPORT 1997 - 2000 (BY PROVINCE)

27

(000 ekor/head)

No	Propinsi Provinces	Tahun/Year				
		1997	1998	1999	2000	2001*)
(1)	(2)	(3)	(4)	(5)	(6)	(7)
1	DI. Aceh	0	0	0	0	0
2	Sumut	0	0	-	2,783	2,810
3	Sumbar	0	0	0	0	0
4	Riau	0	0	0	0	0
5	Jambi	49	82	87	56	60
6	Sumsel	0	0	-	-	-
7	Bengkulu	0	0	0	0	0
8	Lampung	0	0	51	0	0
9	DKI Jakarta	0	0	0	0	0
10	Jabar	715	211	61	721	136
11	Jateng	0	0	0	0	0
12	DI. Yogya	0	0	0	362	405
13	Jatim	152	192	84	106	0
14	Bali	61	5	3	10	10
15	N T B	0	0	0	0	0
16	N T T	0	0	-	-	-
17	Timtim	0	0	-	-	-
18	Kalbar	0	259	669	0	0
19	Kalteng	0	0	0	0	0
20	Kalsel	158	0	12	0	0
21	Kaltim	0	0	0	0	0
22	Sulut	0	0	-	-	-
23	Sulteng	0	0	0	0	0
24	Sulse	0	0	-	2	2
25	Sultra	0	0	0	0	0
26	Maluku	0	0	0	0	0
27	I r j a	0	0	0	0	0

Keterangan/Note : *) Angka sementara s/d Mei 2001/
Preliminary figures up to May 2001

PENGELUARAN DAGING TAHUN 1997 - 2001 (PER PROPINSI)
MEAT EXPORT 1997 - 2001 (BY PROVINCE)

No	Propinsi Provinces	Tahun/Year					(ton)
		1997 (3)	1998 (4)	1999 (5)	2000 (6)	2001*) (7)	
1	DI. Aceh	0	0	0	0	0	
2	Sumut	0	0	0	0	0	
3	Sumbar	0	0	0	0	0	
4	Riau	360	0	0	0	0	
5	Jambi	1	0	0	0	0	
6	Sumsel	0	0	0	0	0	
7	Bengkulu	0	0	0	0	0	
8	Lampung	0	0	0	0	0	
9	DKI Jakarta	0	0	0	0	0	
10	Jabar	0	0	0	0	0	
11	Jateng	883	2,773	1,225	359	359	
12	DI. Yogya	74	212	0	0	0	
13	Jatim	0	0	0	1,860	0	
14	Bali	409	292	546	361	397	
15	N T B	19	50	23	22	0	
16	N T T	0	0	0	0	0	
17	Timtim	0	0	0	-	-	
18	Kalbar	0	0	5,446	0	0	
19	Kalteng	0	0	0	0	0	
20	Kalsel	30	0	0	0	0	
21	Kaltim	0	2	0	22	22	
22	Sulut	0	0	0	0	0	
23	Sulteng	0	0	0	0	0	
24	Sulsel	5	6	74	135	144	
25	Sultra	0	0	0	0	0	
26	Maluku	0	0	0	0	0	
27	I r j a	0	0	0	0	0	

Keterangan/Note : *) Angka sementara s/d Mei 2001/

PENGELUARAN TELUR AYAM TAHUN 1997 - 2001 (PER PROPINSI)
CHICKEN EGG EXPORT 1997 - 2001 (BY PROVINCE)

(000 btr/pc)

No (1)	Propinsi Provinces (2)	Tahun/Year				
		1997 (3)	1998 (4)	1999 (5)	2000 (6)	2001 *) (7)
1	DI. Aceh	0	0	0	0	0
2	Sumut	0	0	0	0	0
3	Sumbar	0	0	0	24	25
4	Riau	0	0	16	16	17
5	Jambi	0	0	42	20	29
6	Sumsel	0	0	0	0	0
7	Bengkulu	0	0	0	0	0
8	Lampung	0	0	0	0	0
9	DKI Jakarta	0	0	0	0	0
10	Jabar	196,399	76,861	32,829	27,950	0
11	Jateng	75,786	23,488	1,465	10,327	10,327
12	DI. Yogya	38,946	21,029	211	2,060	2,272
13	Jatim	391,542	0	0	1,445	0
14	Bali	17,370	23,301	23,950	15,100	16,610
15	NTB	230	600	5	0	0
16	NTT	0	0	0	0	0
17	Timtim	0	0	0	0	0
18	Kalbar	0	0	29	6,000	0
19	Kalteng	225	250	0	0	0
20	Kalsel	81	0	95	0	0
21	Kaltim	0	0	3	48	49
22	Sulut	0	0	0	0	0
23	Sulteng	0	0	0	0	0
24	Sulsel	0	0	0	0	0
25	Sultra	0	0	0	0	0
26	Maluku	0	0	0	0	0
27	I r j a	0	0	0	0	0

Keterangan/Note : *) Angka sementara s/d Mei 2001 /
Preliminary figures up to May 2001

PENGELUARAN TELUR ITIK TAHUN 1997 - 2001 (PER PROPINSI)
DUCK EGG EXPORT 1997 - 2001 (BY PROVINCE)

(000 btr/pc)

No	Propinsi Provinces	Tahun/Year				
		1997	1998	1999	2000	2001*)
(1)	(2)	(3)	(4)	(5)	(6)	(7)
1	DI. Aceh	0	0	0	0	0
2	Sumut	0	0	0	0	0
3	Sumbar	0	0	0	3	3
4	Riau	0	0	0	0	0
5	Jambi	20	5,441	9,528	7,944	7,998
6	Sumsel	0	0	0	0	0
7	Bengkulu	0	0	0	0	0
8	Lampung	0	0	51	5,504	0
9	DKI Jakarta	0	0	0	0	0
10	Jabar	325,038	2,471	2,069	10,705	3
11	Jateng	8,521	0.3	322.0	5,506.0	5,506.0
12	DI. Yogya	0	0.3	296.0	120.0	134.0
13	Jatim	6,530	84	84	0	0
14	Bali	0	14	14	0	1
15	NTB	0	0	0	0	0
16	NTT	0	0	0	0	0
17	Timtim	0	0	0	0	0
18	Kalbar	0	5,446	0	0	0
19	Kalteng	0	0	0	0	0
20	Kalsel	56	12	12	0	0
21	Kaltim	0	0	0	0	0
22	Sulut	0	0	0	0	0
23	Sulteng	0	0	0	0	0
24	Sulsel	0	0	0	0	0
25	Sultra	0	0	0	0	0
26	Maluku	0	0	0	0	0
27	I r j a	0	0	0	0	0

Keterangan/Note : *) Angka sementara s/d Mei 2001
Preliminary figures up to May 2001

PENGELUARAN KULIT TAHUN 1997 - 2001 (PER PROPINSI)
LEATHER EXPORT 1997 - 2001 (BY PROVINCE)

31

(000 lbr/sheet)

No	Propinsi Provinces	Tahun/Year				
		1997	1998	1999	2000	2001*
(1)	(2)	(3)	(4)	(5)	(6)	(7)
1	DI. Aceh	1	4	18	0	0
2	Sumut	0	0	0	0	0
3	Sumbar	0	0	0	0	0
4	Riau	0	0	0	0	0
5	Jambi	0	0	0	0	0
6	Sumsel	0	0	0	0	0
7	Bengkulu	0	0	0	0	0
8	Lampung	0	0	0	0	0
9	DKI Jakarta	0	0	0	0	0
10	Jabar	523	144	533	0	0
11	Jateng	175	191	160	161	161
12	DI. Yogya	1,417	61	1,568	1,082	1,106
13	Jatim	118	0	0	0	0
14	Bali	41	22	14	25	25
15	N T B	16	88	18	9	0
16	N T T	8	0	3	1	0
17	Timtim	0	0	-	-	-
18	Kalbar	0	0	0	2	0
19	Kalteng	19	19	4	4	4
20	Kalsel	2	218	29	56	0
21	Kaltim	0	18	34	27	28
22	Sulut	0	0	0	0	0
23	Sulteng	0	0	3	2	3
24	Sulsel	56	0	112	183	185
25	Sultra	15	17	17	18	18
26	Maluku	4	4	17	0	0
27	I r j a	0	0	0	0	0

Keterangan/Note : *) Angka sementara s/d Mei 2001
Preliminary figures up to May 2001

PENGELUARAN TULANG TAHUN 1997 - 2001 (PER PROPINSI)
BONE EXPORT 1997 - 2001 (BY PROVINCE)

(ton)

No	Propinsi Provinces	Tahun/Year				
		1997	1998	1999	2000	2001 *)
(1)	(2)	(3)	(4)	(5)	(6)	(7)
1	DI. Aceh	0	0	0	0	0
2	Sumut	0	0	0	0	0
3	Sumbar	0	0	0	0	0
4	Riau	0	0	0	0	0
5	Jambi	0	0	0	0	0
7	Sumsel	0	0	0	0	0
6	Bengkulu	0	0	0	0	0
8	Lampung	0	0	0	0	0
9	DKI Jakarta	0	0	0	0	0
10	Jabar	0	0	0	0	0
11	Jateng	0	0	0	0	0
12	DI. Yogya	0	0	0	0	0
13	Jatim	0	0	0	350	0
14	Bali	691	691	691	142	100
15	N T B	217	220	220	5	0
16	N T T	8	9	0	0	0
17	Timtim	0	0	0	0	0
18	Kalbar	0	0	0	0	0
19	Kalteng	0	0	0	0	0
20	Kalsel	0	2	2	0	0
21	Kaltim	0	0	0	1	1
22	Sulut	0	0	0	0	0
23	Sulteng	0	0	0	0	0
24	Sulsel	180	0	0	0	0
25	Sultra	0	0	0	0	0
26	Maluku	0	0	0	0	0
27	I r j a	0	0	0	0	0

Keterangan/Note : *) Angka sementara s/d Mei 2001/
Preliminary figures up to May 2001

PEMASUKAN SAPI TAHUN 1997 - 2001 (PER PROPINSI)
CATTLE IMPORT 1997 - 2001 (BY PROVINCE)

(ekor/head)

No (1)	Propinsi Provinces (2)	Tahun/Year				
		1997 (3)	1998 (4)	1999 (5)	2000 (6)	2001*) (7)
1	DI. Aceh	0	60	0	0	0
2	Sumut	2.183	2.159	5.808	3.019	3.022
3	Sumbar	21.509	8.545	11.877	0	0
4	Riau	8.136	8.926	7.226	3.096	7.308
5	Jambi	7.739	6.670	11.783	11.414	12.000
6	Sumsel	25.402	10.144	783	64.393	0
7	Bengkulu	2.221	945	2.144	2.916	5.000
8	Lampung	141.662	17.200	15	82.027	88.979
9	DKI Jakarta	209.520	125.712	118.088	584	607
10	Jabar	345.130	299.570	283.316	313.286	254.424
11	Jateng	19.867	28.278	15.509	156	157
12	DI. Yogya	14.120	23.369	21.210	50	50
13	Jatim	1.051	0	0	6.978	17.222
14	Bali	0	0	0	0	0
15	N T B	2.379	0	0	0	0
16	N T T	0	0	0	0	0
17	Timtim	0	0	-	-	-
18	Kalbar	8.835	11.924	5	6.834	0
19	Kalteng	7.746	9.770	8.660	8.873	8.870
20	Kalsel	7.812	3.440	3.564	2.844	3.128
21	Kaltim	28.310	12.451	26.111	31.538	32.327
22	Sulut	1.650	2.750	1.650	-	-
23	Sulteng	0	0	0	0	0
24	Sulsel	0	0	-	-	-
25	Sultra	0	0	0	0	0
26	Maluku	1.100	2.950	4.500	4.500	4.500
27	I r j a	13.000	14.422	16.000	16.000	17.751

Keterangan/Note : *) Angka sementara s/d Mei 2001/
Preliminary figures up to May 2001

pemsapi

PEMASUKAN KERBAU TAHUN 1997 - 2001 (PER PROPINSI)
 BUFFALO IMPORT 1997 - 2001 (BY PROVINCE)

No (1)	Propinsi Provinces (2)	Tahun/Year (ekor/head)				
		1997 (3)	1998 (4)	1999 (5)	2000 (6)	2001*) (7)
1	DI. Aceh	0	0	0	0	0
2	Sumut	5.191	9.227	5.927	3.174	3.120
3	Sumbar	4.705	1.369	1.833	1.272	2.447
4	Riau	2.108	6	5.104	933	5.353
5	Jambi	5.809	3.474	4.123	3.017	3.000
6	Sumsel	1.465	1.244	0	4.308	0
7	Bengkulu	0	0	0	0	0
8	Lampung	0	0	41.548	0	0
9	DKI Jakarta	9.119	6.293	5.411	5.157	5.363
10	Jabar	34.551	37.419	19.989	44.823	0
11	Jateng	1.624	6.136	1.884	2.760	3.240
12	DI. Yogya	744	712	619	261	251
13	Jatim	1.607	0	0	0	0
14	Bali	0	0	0	0	0
15	N T B	0	0	0	0	0
16	N T T	0	0	0	0	0
17	Timtim	0	0	-	-	-
18	Kalbar	0	0	0	0	0
19	Kalteng	153	165	256	258	270
20	Kalsel	498	1.096	1.010	648	713
21	Kaltim	1.992	357	449	1.399	1.432
22	Sulut	0	0	0	0	0
23	Sulteng	0	0	0	0	0
24	Sulsel	0	0	0	0	0
25	Sultra	0	0	0	0	0
26	Maluku	0	0	0	0	0
27	I r j a	0	0	0	0	0

Keterangan/Note : *) Angka sementara s/d Mei 2001/
 Preliminary figures up to May 2001

PEMASUKAN KAMBING TAHUN 1997 - 2001 (PER PROPINSI)
GOAT IMPORT 1997 - 2001 (BY PROVINCE)

(ekor/head)

No (1)	Propinsi Provinces (2)	Tahun/Year				
		1997 (3)	1998 (4)	1999 (5)	2000 (6)	2001*) (7)
1	DI. Aceh	0	1.014	0	0	0
2	Sumut	0	100	0	0	0
3	Sumbar	1.412	0	1.725	0	0
4	Riau	4.410	7.787	4.952	6.955	4.375
5	Jambi	8.478	9.513	8.117	10.726	10.000
6	Sumsel	16.872	8.681	1.495	12.892	-
7	Bengkulu	1.411	0	0	0	0
8	Lampung	675	462	0	0	0
9	DKI Jakarta	194.986	116.992	99.687	64.171	66.738
10	Jabar	33.952	10.213	19.878	120.276	0
11	Jateng	27.551	28.064	50.361	55.921	55.982
12	DI. Yogya	0	0	4.200	29.178	29.571
13	Jatim	2.286	0	1.225	1.909	1.742
14	Bali	1.100	1.060	2.715	3.631	3.667
15	N T B	0	0	0	0	0
16	N T T	0	0	0	0	0
17	Timtim	0	0	-	-	-
18	Kalbar	0	0	0	0	0
19	Kalteng	1.960	2.132	1.561	1.955	2.163
20	Kalsel	3.295	5.377	4.328	4.345	4.780
21	Kaltim	12.148	7.772	6.305	5.609	5.749
22	Sulut	100	150	150	0	0
23	Sulteng	0	0	0	0	0
24	Sulsel	0	0	0	0	0
25	Sultra	0	0	0	0	0
26	Maluku	150	200	160	160	160
27	I r j a	950	11.281	133.965	133.965	1.590.833

Keterangan/Note : *) Angka sementara s/d Mei 2001/
Preliminary figures up to May 2001

**PEMASUKAN DOMBA TAHUN 1997 - 2001 (PER PROPINSI)
SHEEP IMPORT 1997 - 2001 (BY PROVINCE)**

(ekor/head)

No	Propinsi Provinces	Tahun/Year				
		1997	1998	1999	2000	2001*)
(1)	(2)	(3)	(4)	(5)	(6)	(7)
1	DI. Aceh	0	0	0	0	0
2	Sumut	0	0	-	-	-
3	Sumbar	0	0	-	-	-
4	Riau	0	0	0	0	0
5	Jambi	1,938	915	1,474	1,124	1,000
6	Sumsel	1,951	0	-	25,601	-
7	Bengkulu	0	0	0	0	0
8	Lampung	0	0	352	3,789	1,000
9	DKI Jakarta	103,166	61,900	42,723	27,410	28,506
10	Jabar	79,512	16,178	12,458	31,464	0
11	Jateng	15,323	19,847	38,837	32,142	32,177
12	DI. Yogya	130,110	104,320	124,336	84,330	83,256
13	Jatim	1,821	0	0	0	0
14	Bali	0	0	0	0	0
15	N T B	0	0	0	0	0
16	N T T	0	0	0	0	0
17	Timtim	0	0	0	0	0
18	Kalbar	0	0	0	0	0
19	Kalteng	1,455	365	518	695	894
20	Kalsel	859	0	13	0	0
21	Kaltim	0	0	0	0	0
22	Sulut	0	0	0	0	0
23	Sulteng	0	0	0	0	0
24	Sulse	0	0	0	0	0
25	Sultra	0	0	0	0	0
26	Maluku	0	0	0	0	0
27	I r j a	475	0	0	0	0

Keterangan/Note : *) Angka sementara s/d Mei 2001/
Preliminary figures up to May 2001

**PEMASUKAN BABI TAHUN 1997 - 2000 (PER PROPINSI)
PIG IMPORT 1997 - 2000 (BY PROVINCE)**

37

(000 ekor/head)

No	Propinsi Provinces	Tahun/Year				
		1997	1998	1999	2000	2001*)
(1)	(2)	(3)	(4)	(5)	(6)	(7)
1	DI. Aceh	0	0	0	0	0
2	Sumut	0	0	0	0	0
3	Sumbar	0	0	0	0	0
4	Riau	0	0	2,085	1,408	2,085
5	Jambi	7,519	6,021	15,610	18,590	18,000
6	Sumsel	0	0	0	0	0
7	Bengkulu	0	0	294	0	0
8	Lampung	0	0	0	0	0
9	DKI Jakarta	209,771	199,319	141,346	171,874	178,749
10	Jabar	9,556	9,252	3,107	20,392	15,370
11	Jateng	136	218	217	0	0
12	DI. Yogya	5,748	7,979	4,306	2,182	2,627
13	Jatim	6,323	0	0	10,600	3,386
14	Bali	0	3,285	0	0	0
15	NTB	0	0	0	0	0
16	NTT	0	0	0	0	0
17	Timtim	0	0	-	-	-
18	Kalbar	1,625	8,497	0	2,217	0
19	Kalteng	4,915	5,308	0	0	0
20	Kalsel	0	0	0	0	0
21	Kaltim	10,164	0	0	0	0
22	Sulut	0	0	0	0	0
23	Sulteng	0	0	0	0	0
24	Sulsel	0	0	0	0	0
25	Sultra	0	0	0	0	0
26	Maluku	0	0	0	0	0
27	I r j a	0	0	0	0	0

Keterangan/Note : *) Angka sementara s/d Mei 2001/
Preliminary figures up to May 2001

PEMASUKAN KUDA TAHUN 1997 - 2001 (PER PROPINSI)
HORSE IMPORT 1997 - 2001 (BY PROVINCE)

No (1)	Propinsi Provinces (2)	Tahun/Year (ekor/head)				
		1997 (3)	1998 (4)	1999 (5)	2000 (6)	2001*) (7)
1	DI. Aceh	14	0	0	0	0
2	Sulut	0	283	373	306	306
3	Sumbang	0	0	0	0	0
4	Riau	0	0	0	0	0
5	Jambi	37	0	0	3	0
6	Sumsel	0	0	0	0	0
7	Bengkulu	0	0	0	0	0
8	Lampung	11	0	0	0	0
9	DKI Jakarta	0	0	65	0	0
10	Jabar	0	0	0	0	0
11	Jateng	0	21	0	10	10
12	DI. Yogya	1.540	2.050	2.014	1.991	1.826
13	Jatim	17	0	65	0	0
14	Bali	0	0	0	0	0
15	N T B	0	0	0	0	0
16	N T T	0	0	0	0	17
17	Timtim	0	0	-	-	-
18	Kalbar	0	0	4.863	0	0
19	Kalteng	0	0	0	0	0
20	Kalsel	0	0	0	0	0
21	Kaltim	0	0	0	0	0
22	Sulut	0	0	0	0	0
23	Sulteng	0	0	0	0	0
24	Sulse	0	0	0	0	0
25	Sultra	0	0	0	0	0
26	Maluku	0	0	0	0	0
27	I r j a	0	0	0	0	0

Keterangan/Note : *) Angka sementara s/d Mei 2001/

pemkuda

Preliminary figures up to May 2001

**PEMASUKAN AYAM TAHUN 1997 - 2001 (PER PROPINSI)
CHICKEN IMPORT 1997 - 2001 (BY PROVINCE)**

(000 ekor/head)

No	Propinsi Provinces	Tahun/Year				
		1997	1998	1999	2000	2001*)
(1)	(2)	(3)	(4)	(5)	(6)	(7)
1	DI. Aceh	2,202	2,183	1,042	1,042	1,070
2	Sumut	0	0	0	0	0
3	Sumbar	651	9,984	10,197	0	0
4	Riau	3,240	0	1,151	18,776	1,223
5	Jambi	5,864	4,593	7,256	9,929	9,812
6	Sumsel	37	0	1,525	5,726	-
7	Bengkulu	1,749	2,290	2,616	2,482	2,565
8	Lampung	0	0	0	65	0
9	DKI Jakarta	81,972	58,433	55,697	60,826	63,259
10	Jabar	64,297	6,787	10,874	40,771	0
11	Jateng	17,541	12,251	12,982	82,924	83,267
12	DI. Yogya	3,660	662	10,948	15,120	17,468
13	Jatim	6,385	0	8,230	0	0
14	Bali	0	535	14,517	12,038	12,458
15	N T B	4,487	656	1,279	135	0
16	N T T	0	0	0	0	0
17	Timtim	0	0	-	-	-
18	Kalbar	287	738	0	236	0
19	Kalteng	1,200	1,431	1,514	1,756	2,059
20	Kalsel	4,067	4,078	644	0	0
21	Kaltim	1,795	857	1,890	1,121	1,149
22	Sulut	1,930	0	2,206	0	0
23	Sulteng	928	750	0	1,146	1,205
24	Sulse	0	0	0	0	0
25	Sultra	208	139	111	171	173
26	Maluku	0	0	0	0	0
27	I r j a	1,422	1,504	1,590	1,590	1,682

Keterangan/Note : *) Angka sementara s/d Mei 2001/
Preliminary figures up to May 2001

**PEMASUKAN ITIK TAHUN 1997 - 2001 (PER PROPINSI)
DUCK IMPORT 1997 - 2001 (BY PROVINCE)**

No (1)	Propinsi Provinces (2)	Tahun/Year (000 ekor/head)				
		1997 (3)	1998 (4)	1999 (5)	2000 (6)	2001*) (7)
1	DI. Aceh	184	94	1.021	1.157	1.312
2	Sumut	0	0	0	0	0
3	Sumbar	0	0	0	0	0
4	Riau	0	0	6	144	6
5	Jambi	24	53	8	38	40
6	Sumsel	4	0	365	24	0
7	Bengkulu	0	0	0	0	0
8	Lampung	0	104	0	126	0
9	DKI Jakarta	1.503	2.700	3.285	282	293
10	Jabar	56	34	305	655	0
11	Jateng	0	0	0	0	0
12	DI. Yogya	115	0	102	72	81
13	Jatim	0	0	0	0	0
14	Bali	98	92	23	29	29
15	NTB	1	0	25	0	0
16	NTT	0	0	0	0	0
17	Timtim	0	0	-	-	-
18	Kalbar	828	351	268	0	0
19	Kalteng	42	42	50	50	52
20	Kalsel	0	0	3	1	1
21	Kaltim	3	0	0	1	1
22	Sulut	0	0	0	0	0
23	Sulteng	5	5	0	9	9
24	Sulsel	0	0	0	0	0
25	Sultra	0	0	0	0	0
26	Maluku	0	0	0	0	0
27	I r j a	0	0	0	0	0

Keterangan/Note : *) Angka sementara s/d Mei 2001/
Preliminary figures up to May 2001

pemitik

**PEMASUKAN DAGING TAHUN 1997 - 2001 (PER PROPINSI)
MEAT IMPORT 1997 - 2001 (BY PROVINCE)**

(ton)

No	Propinsi Provinces	Tahun/Year				
		1997	1998	1999	2000	2001*
(1)	(2)	(3)	(4)	(5)	(6)	(7)
1	DI. Aceh	0	0	0	0	0
2	Sumut	0	0	0	0	0
3	Sumbar	0	0	0	2	0
4	Riau	7,640	6,272	10,125	5,339	10,659
5	Jambi	1	16	5	0	0
6	Sumsel	0	0	0	0	0
7	Bengkulu	0	0	0	0	0
8	Lampung	20	0	0	0	0
9	DKI Jakarta	27,050	19,272	46,632	64,487	67,066
10	Jabar	0	0	0	0	0
11	Jateng	0	0	0	15	15
12	DI. Yogya	84	224	26	0	0
13	Jatim	0	0	0	345	0
14	Bali	985	121	199	1,090	1,200
15	N T B	99	7	120	177	0
16	N T T	0	0	0	0	0
17	Timtim	0	0	0	0	0
18	Kalbar	0	36	0	26	0
19	Kalteng	1	1	1,172	1,255	1,255
20	Kalsel	41	0	82	0	0
21	Kaltim	656	335	576	735	754
22	Sulut	13	0	109	0	0
23	Sulteng	21	17	9	10	11
24	Sulsel	0	6	301	19	19
25	Sultra	0	0	0	0	0
26	Maluku	25	27	29	29	31
27	I r j a	7,887	7,966	8,045	8,045	8,126

Keterangan/Note : *) Angka sementara s/d Mei 2001/
Preliminary figures up to May 2001

PEMASUKAN TELUR AYAM TAHUN 1997 - 2001 (PER PROPINSI)
CHICKEN EGG IMPORT 1997 - 2001 (BY PROVINCE)

No (1)	Propinsi Provinces (2)	Tahun/Year (000 butir/pc)				
		1997 (3)	1998 (4)	1999 (5)	2000 (6)	2001*) (7)
1	DI. Aceh	29.397	55.639	94.026	94.026	142.647
2	Sumut	0	0	0	0	0
3	Sumbar	0	0	0	0	0
4	Riau	0	529	67.857	67.857	71.063
5	Jambi	4.027	45.141	28.037	39.498	34.120
6	Sumsel	0	0	0	82800	0
7	Bengkulu	40.880	49.920	49.920	52.560	52.560
8	Lampung	0	0	0	50	0
9	DKI Jakarta	0	112.200	112.803	1.868.800	1.943.552
10	Jabar	988.306	147.282	362040	39565	4
11	Jateng	7.859	38.873	679	16.699	16.699
12	DI. Yogya	0	2.678	11.879	59	64
13	Jatim	2.462	0	0	0	0
14	Bali	7.776	10	7115	4980	5478
15	N T B	0	34	122	0	0
16	N T T	0	0	0	0	0
17	Timtim	217	0	-	-	-
18	Kalbar	0	0	0	1094	0
19	Kalteng	5.747	9.590	25.732	26.815	26.815
20	Kalsel	80	0	9964	0	0
21	Kaltim	4.270	60.813	22.122	11.844	12.140
22	Sulut	249	0	0	0	0
23	Sulteng	27.376	0	15390	0	0
24	Sulsel	0	0	0	0	0
25	Sultra	37.200	39.600	40.000	42.400	43.200
26	Maluku	18.108	18.060	1.820	1.820	183
27	I r j a	18.998	19.188	19.379	0	0

Keterangan/Note : *) Angka sementara s/d Mei 2001/
Preliminary figures up to May 2001

PEMASUKAN TELUR ITIK TAHUN 1997 - 2001 (PER PROPINSI)
DUCK EGG IMPORT 1997 - 2001 (BY PROVINCE)

No (1)	Propinsi Provinces (2)	Tahun/Year (000 butir/pc)				
		1997 (3)	1998 (4)	1999 (5)	2000 (6)	2001*) (7)
1	DI. Aceh	409	702	2.675	2.675	3.232
2	Sumut.	0	0	0	0	0
3	Sumbar	0	0	0	0	0
4	Riau	0	184	23.533	23.533	24.645
5	Jambi	111	3.290	522	884	846
6	Sumsel	0	0	0	0	0
7	Bengkulu	0	0	0	0	0
8	Lampung	0	0	24.607	0	0
9	DKI Jakarta	0	8.610	9.902	427.050	444.132
10	Jabar	41.548	649	3.642	4.515	0
11	Jateng	121	106	0	1.689	1.689
12	DI. Yogya	0	1.598	0	0	0
13	Jatim	0	0	0	0	0
14	Bali	0	0	0	0	0
15	N T B	0	0	0	0	0
16	N T T	0	0	0	0	0
17	Timtim	0	0	0	-	-
18	Kalbar	0	0	0	0	0
19	Kalteng	1.833	2.057	14.175	14.223	14.223
20	Kalsel	1	0	0	0	0
21	Kaltim	358	1.481	284	37	37
22	Sulut	0	0	0	0	0
23	Sulteng	0	0	0	0	0
24	Sulsel	0	0	0	0	0
25	Sultra	1.750	1.875	1.960	17.501	1.771
26	Maluku	0	0	0	0	0
27	I r j a	136	149	164	164	180

Keterangan/Note : *) Angka sementara s/d Mei 2001/
Preliminary figures up to May 2001

PEMASUKAN KULIT TAHUN 1997 - 2001 (PER PROPINSI)
LEATHER IMPORT 1997 - 2001 (BY PROVINCE)

No (1)	Propinsi Provinces (2)	Tahun/Year (000 lbr/sheet)				
		1997 (3)	1998 (4)	1999 (5)	2000 (6)	2001*) (7)
1	DI. Aceh	0	0	0	0	0
2	Sumut	0	0	0	0	0
3	Sumbar	0	0	0	0	0
4	Riau	0	0	0	0	0
5	Jambi	0	0	0	0	0
6	Sumsel	0	0	0	0	0
7	Bengkulu	0	0	0	0	0
8	Lampung	0	0	150	0	0
9	DKI Jakarta	0	0	270	311	324
10	Jabar	596	150	180	0	0
11	Jateng	7	4	9	17	17
12	DI. Yogya	624	101	970	944	964
13	Jatim	258	0	0	1.115	0
14	Bali	0	0	0	0	0
15	N T B	1	0	0	0	0
16	N T T	0	0	0	0	0
17	Timtim	0	0	-	-	-
18	Kalbar	0	1	-	-	-
19	Kalteng	0	0	0	0	0
20	Kalsel	0	0	112	0	0
21	Kaltim	0	0	-	-	-
22	Sulut	0	0	-	-	-
23	Sulteng	4	0	0	0	0
24	Sulse	0	0	-	-	-
25	Sultra	0	0	0	0	0
26	Maluku	0	0	0	0	0
27	I r j a	0	0	0	0	0

Keterangan/Note : *) Angka sementara s/d Mei 2001/
Preliminary figures up to May 2001

HARGA TERNAK, HASIL TERNAK DAN PAKAN TAHUN 1993 - 1999
 PADA TINGKAT ECERAN
 PRICE OF LIVESTOCK, LIVESTOCK PRODUCT AND FEED 1993 - 1999
 AT RETAILER

45

(Rp)

No	Komoditi/ Comodities	Satuan/ Unit	Tahun/Year						
			1993	1994	1995	1996	1997	1998	1999
(1)	(2)	(3)	(4)	(5)	(6)	(7)	(8)		
1	Sapi Hidup/ Live Cattle	Kg	3,725	2,998	3,738	4,012	4,053	5,591	8,806
2	Kerbau Hidup/ Live Buffalo	Kg	3,325	2,900	3,558	3,755	3,918	4,464	8,201
3	Kambing Hidup/ Live Goat	Kg	3,120	2,904	3,773	3,424	4,315	4,318	7,802
4	Domba Hidup/ Live Sheep	Kg	3,120	2,904	3,773	3,424	4,315	4,318	7,802
5	Babi Hidup/ Live Pig	Kg	2,860	2,260	2,975	3,724	4,357	5,128	8,645
6	DOC Petelur Niaga/ DOC Layer Final Stock	ekor	1,180	1,278	1,020	1,234	1,466	1,901	4,343
7	DOC Pedaging Niaga/ DOC Broiler Final Stock	ekor	730	924	1,100	1,026	888	1,264	2,706 ^{TT}
8	Ayam Pedaging Hidup/ Live Broiler	Kg	2,310	3,379	3,266	3,586	3,471	5,595	9,190
9	Ayam Kampung Hidup/ Live Native Chicken	ekor	7,960	8,476	6,189	8,475	9,061	9,043	17,064
10	Daging Sapi/ Meat (Bovine)	Kg	8,220	9,203	10,002	10,991	11,062	15,971	24,488
11	Daging Kerbau/ Meat (Buffalo)	Kg	8,110	8,285	9,004	9,895	9,959		
12	Daging Kambing/Domba/ Mutton	Kg	7,080	6,911	8,613	9,469	9,871	11,574	19,580
13	Daging babi/ Pork	Kg	5,090	5,123	6,396	8,706	9,260	10,946	18,921
14	Daging Ayam Pedaging/ Meat (Broiler)	Kg	3,510	3,905	3,861	4,699	4,696	7,746	11,883
15	Telur Ayam Ras/ Egg (Layer)	Kg	1,970	2,339	2,477	2,884	3,018	5,774	8,702
16	Telur Ayam Kampung/ Egg (Native Chicken)	butir	295	236	281	324	335	489	807
17	Telur Itik/ Egg (Duck)	butir	295	246	254	289	304	473	774
18	Susu Segar/ Fresh Milk	liter	1,240	1,454	1,243	1,695	1,661	2,031	2,712
19	Susu Segar/ 1/ Fresh Milk	liter	580	630	645	682	702	1,225	1,225
20	Pakan Petelur Stater/ Stater Ration of Layer	Kg	600	694	822	875	932	2,249	2,183
21	Pakan Petelru Grower/ Grower Ration of Layer	Kg	517	609	754	806	870	2,145	2,116
22	Pakan Petelur Layer/ Layer Ration	Kg	540	624	773	816	877	2,067	2,178
23	Pakan Pedaging Stater/ Stater Ration of Broiler	Kg	732	691	825	929	998	2,328	2,263
24	Pakan Pedaging Finisher/ Finisher Ration Of Broiler	Kg	683	686	765	912	964	2,308	2,361

Keterangan : 1) Harga tingkat peternak/farm gate price

harga

HARGA SAPI, KERBAU, KAMBINGDOMBA, BABI DAN BROKER HIDUP
TAHUN 1999 PADA TINGKAT ECERAN (PER PROPINSI)
LIVE PRICE OF CATTLE, BUFFALO, GOAT/SHEEP, PIG AND BROILER
1999 AT RETAILER (BY PROVINCE)

No	Propinsi Province	(Rp/kg)				
		(3)	(4)	(5)	(6)	(7)
		Sapi hidup Live cattle	Kerbau hidup Live buffalo	Kambing/domba Live Goat/ sheep	Babi hidup Live pig	Broker hidup Live broiler
1	DI Aceh	11.500	11.500	9.000	15.500	11.700
2	Sumut	10.113	10.156	7.500	9.281	9.609
3	Sumbang	8.777	8.964	4.538	3.944	10.358
4	Riau	10.086	11.100	7.617	8.667	9.292
5	Jambi	7.563	7.644	8.469	8.469	11.969
6	Sumsel	9.204	9.477	7.795	6.306	8.128
7	Bengkulu	7.719	7.500	5.700	-	7.813
8	Lampung	8.196	8.078	6.853	6.226	8.760
9	DKI Jakarta	9.956	9.042	8.844	8.019	8.529
10	Jabar	9.133	8.563	8.648	7.918	7.761
11	Jateng	10.000	-	-	-	-
12	DI Yogyakarta	9.423	8.627	9.093	8.447	8.329
13	Jatim	8.690	7.820	7.816	7.658	7.732
14	Bali	8.799	-	10.260	8.580	8.145
15	N T B	7.242	6.642	6.500	-	11.615
16	N T T	6.513	5.625	-	-	12.625
17	Timtim	-	-	-	-	-
18	Kalbar	10.015	-	8.849	10.621	8.073
19	Kaleng	-	-	-	10.000	-
20	Kalsel	9.000	8.500	11.000	8.500	12.000
21	Kaltim	7.525	7.120	7.000	9.183	11.400
22	Sulut	-	-	-	8.600	-
23	Suleng	7.000	7.000	6.750	9.160	9.160
24	Subsel	5.233	4.467	6.000	9.500	11.894
25	Sutra	-	-	-	-	-
26	Maluku	-	-	3.638	-	-
27	I r i a	9.213	-	-	-	13.794
	Indonesia	8.806	8.201	7.802	8.745	9.190

harga 1

HARGA DOK LAYER, DOC BROILER, AYAM BURAS, KULIT SAPI,
DAN KULIT KAMBINGDOMBA TAHUN 1999 PADA TINGKAT ECERAN (PER PROPINSI)
PRICE OF DOC LAYER, BROILER, NATIVE CHICKEN, CATTLE LEATHER
BUFFALO LEATHER AND GOATSHEEP LEATHER 1999 AT RETAILER (BY PROVINCE)

No	Propinsi Province	DOC			Ayam buras/ Native Chicken 1) (kg)	Kulit sapi/ Cattle Leather 2) (kg)	Kulit kerbau/ Buffalo Leather 2) (kg)	Kulit kambing Goatsheep Leather 3) (kg)
		Layer 1) (ekor)	Broiler 1) (ekor)	(kg)				
(1)	(2)	(3)	(4)	(5)	(6)	(7)	(8)	
1	DI Aceh	2.200	2.500	16.500	4.000	4.000	7.500	
2	Sumut	4.285	2.528	14.587	1.800	2.250	1.500	
3	Sumbang	4.756	2.874	15.065	4.159	4.386	3.156	
4	Riau	3.783	3.342	23.383	4.143	4.203	5.980	
5	Jambi	2.813	2.992	21.219	3.863	3.738	5.860	
6	Sumsel	3.756	2.565	12.240	5.000	5.000	4.575	
7	Bengkulu	3.800	2.750	16.088	2.668	2.846	5.000	
8	Lampung	4.100	2.463	12.813	6.250	6.167	9.500	
9	DKI Jakarta	4.453	2.441	20.276	11.000	-	15.000	
10	Jabar	3.765	2.455	17.073	8.460	4.966	21.206	
11	Jateng	-	-	-	9.000	-	15.000	
12	DI Yogyakarta	4.895	2.955	13.580	7.806	-	21.275	
13	Jatim	4.925	2.429	17.621	7.601	5.717	17.270	
14	Bali	4.746	-	16.489	3.973	-	3.808	
15	N T B	4.085	3.015	16.404	2.828	3.066	7.729	
16	N T T	4.065	4.817	19.863	3.313	3.000	2.500	
17	Timtim	-	-	-	-	-	-	
18	Kalbar	-	2.279	14.487	3.199	-	7.509	
19	Kaleng	-	0	-	-	-	-	
20	Kalsel	3.079	2.705	30.000	5.000	2.500	5.000	
21	Kaltim	2.738	2.643	20.068	4.175	3.300	8.056	
22	Sulut	4.280	2.600	-	-	-	-	
23	Suleng	4.650	2.675	13.350	1.500	1.500	2.000	
24	Subsel	5.589	2.431	20.000	2.083	2.117	9.050	
25	Sutra	-	-	-	-	-	-	
26	Maluku	-	-	-	-	-	-	
27	I r i a	-	4.200	30.750	16.875	-	-	
	Indonesia	4.343	2.706	17.064	5.670	4.243	10.828	

Keterangan/Note : 1) (Rp/ekor)/(Rp/head)

2) (Rp/kg)

3) (Rp/lembar)/(Rp/sheet)

harga 2

HARGA DOC LAYER, DOC BROILER, AYAM BURAS, KULIT SAPI,
DAN KULIT KAMBING/DOMBA TAHUN 1999 PADA TINGKAT ECRAN (PER PROPINSI)
PRICE OF DOC LAYER, BROILER, NATIVE CHICKEN, CATTLE LEATHER
BUFFALO LEATHER AND GOAT/SHEEP LEATHER 1999 AT RETAILER (BY PROVINCE)

No	Propinsi Province	DOC		Ayam buras/ Native Chicken 1) (kg)	Kulit sapi/ Cattle Leather 2) (kg)	Kulit kerbau/ Buffalo Leather 2) (kg)	Kulit kambing/ Goat/sheep Leather 3) (kg)
		Layer 1) (ekor)	Broiler 1) (ekor)				
(1)	(2)	(3)	(4)	(5)	(6)	(7)	(8)
1	DI Aceh	2,200	2,500	16,500	4,000	4,000	7,500
2	Sumut	4,285	2,528	14,597	1,800	2,250	1,500
3	Sumbang	4,756	2,874	15,055	4,159	4,386	3,156
4	Riau	3,783	3,342	23,383	4,143	4,203	5,960
5	Jambi	2,813	2,992	21,219	3,863	3,738	5,850
6	Sumsel	3,756	2,565	12,240	5,000	5,000	4,575
7	Bengkulu	3,800	2,750	16,088	2,868	2,846	5,000
8	Lampung	4,103	2,463	12,813	6,250	6,167	9,500
9	DKI Jakarta	4,453	2,441	20,276	11,000	-	15,000
10	Jabar	3,765	2,455	17,073	6,460	4,996	21,206
11	Jateng	-	-	-	9,000	-	15,000
12	DI Yogya	4,895	2,955	13,580	7,806	-	21,275
13	Jatim	4,925	2,409	17,821	7,601	5,717	17,270
14	Bali	4,746	-	16,493	3,973	-	3,828
15	N T B	4,065	3,015	16,434	2,828	3,066	7,723
16	N T T	4,065	4,817	19,863	3,313	3,000	2,500
17	Timor	-	-	-	-	-	-
18	Kalbar	-	2,279	14,487	3,189	-	7,509
19	Kalteng	-	0	-	-	-	-
20	Kalsel	3,679	2,705	30,000	5,000	2,500	5,000
21	Kaltim	2,738	2,563	23,058	4,175	3,300	6,050
22	Sulut	4,280	2,600	-	-	-	-
23	Sulteng	4,650	2,675	13,350	1,500	1,500	2,000
24	Sulsel	5,589	2,431	20,000	2,083	2,117	3,050
25	Sultra	-	-	-	-	-	-
26	Makuku	-	-	-	-	-	-
27	I r j a	-	4,200	30,750	16,875	-	-
	Indonesia	4,343	2,706	17,064	5,670	4,243	10,528

Keterangan/Note : 1) (Rp/ekor)/(Rp/head)

2) (Rp/kg)

3) (Rp/lembar)/(Rp/sheet)

harga5

HARGA DAGING SAPI MURNI, HATI SAPI, KAMBING/DOMBA, BABI DAN BROILER

TAHUN 1999 PADA TINGKAT ECERAN (PER PROPINSI)
MEAT PRICE OF BOVINE, LIVER, MUTTON, PORK AND BROILER
1999 AT RETAILER (BY PROVINCE)

No	Propinsi Province	Daging sapi Bovine	Hati sapi Liver	Kambing/domba Mutton	Daging babi Pork	Daging broiler Broiler
(1)	(2)	(3)	(4)	(5)	(6)	(7)
1	Di. Aceh	-	35,000	20,000	16,000	-
2	Sumut	26,063	26,008	19,625	16,375	12,109
3	Sumbaw	21,864	13,389	24,417	8,000	10,250
4	Riau	24,680	25,333	19,000	15,917	10,500
5	Jambi	25,219	20,404	17,781	20,244	13,469
6	Sumsel	23,984	20,404	15,438	13,575	12,019
7	Bengkulu	24,250	24,000	14,000	14,000	15,438
8	Lampung	22,417	22,588	19,682	20,366	11,575
9	DKI Jakarta	25,951	17,359	19,469	17,781	12,174
10	Jabar	22,684	18,004	20,343	21,274	11,532
11	Jateng	-	-	22,415	17,750	11,670
12	Di. Yogya	22,293	22,371	21,682	19,850	11,399
13	Jatim	22,534	22,088	19,285	20,725	10,848
14	Bali	18,700	26,451	18,383	16,383	13,592
15	N T B	18,545	19,375	19,556	19,750	13,871
16	N T T	16,250	18,270	12,750	14,918	12,687
17	Timtim	16,500	17,500	-	15,782	10,667
18	Kalbar	23,585	29,464	17,025	22,625	8,317
19	Kalteng	22,500	-	-	-	-
20	Kalsel	23,250	28,000	26,000	25,000	14,500
21	Kaltim	26,500	28,167	24,833	27,250	12,000
22	Sulut	-	-	-	-	-
23	Sulteng	19,000	20,000	18,000	19,000	10,500
24	Sulsel	21,000	18,500	13,838	27,750	13,500
25	Sutra	-	-	-	18,000	-
26	Maluku	-	-	-	-	-
27	I I a	24,800	25,667	-	23,233	17,667
	Indonesia	22,594	22,365	19,580	18,921	11,883

harga2

HARGA TELUR AYAM KAS, AYAM BURAS, ITIK, ITIK ASIN DAN (SUSU SEGAR)
TAHUN 1999 PADA TINGKAT ECERAN (PER PROPINSI)
EGG PRICE OF LAYER, NATIVE CHICKEN, DUCK, DUCK (SALTED) AND
FRESH MILK 1999 AT RETAILER (BY PROVINCE)

No	Propinsi Province	Ayam ras layer	Ayam buras 1) Native chicken	itik 1) duck	itik (asin) 1) Duck (salted)	Susu segar Fresh milk
(1)	(2)	(3)	(4)	(5)	(6)	(7)
1	Di. Aceh	5,000	900	750	250	8,000
2	Sumut	6,536	863	728	300	2,813
3	Sumbaw	7,462	740	718	355	2,474
4	Riau	8,968	890	880	375	-
5	Jambi	8,000	750	725	380	2,475
6	Sumsel	7,143	902	788	365	2,500
7	Bengkulu	9,625	900	857	-	2,600
8	Lampung	7,548	686	627	250	2,750
9	DKI Jakarta	7,861	777	762	330	2,500
10	Jabar	7,768	681	695	374	2,310
11	Jateng	7,800	550	650	370	1,600
12	Di. Yogya	7,475	645	682	295	1,835
13	Jatim	7,436	684	591	305	1,886
14	Bali	8,511	735	705	295	-
15	N T B	11,191	953	891	394	-
16	N T T	12,400	1,000	-	-	-
17	Timtim	11,200	800	-	500	-
18	Kalbar	7,079	900	1,100	420	5,935
19	Kalteng	-	-	-	-	-
20	Kalsel	9,250	900	1,000	469	3,100
21	Kaltim	10,520	763	838	348	1,000
22	Sulut	-	-	-	300	-
23	Sulteng	7,900	900	900	397	-
24	Sulsel	9,175	698	775	400	2,000
25	Sutra	8,300	-	-	450	-
26	Maluku	-	-	-	517	-
27	I I a	14,586	1,568	1,100	-	-
	Indonesia	8,702	807	774	386	2,712

Keterangan/note : 1) (Rp/bur/n) (Rp/pc)

harga3

HARGA PAKAN TERNAK DAN BAHAN BAKU PAKAN TERNAK 1999
FAHA TINGKAT HEJARAN (PER PROPINSI)
FEED PRICE 1999 AT RETAILER PRICE (BY PROVINCE)

No	Propinsi Province	Petakan/Layer		Layer	Pedaging/Broiler		Detail/ Rice Brand	Jagung Corn
		Stakar	Grower		Stakar	Finisher		
(1)	(2)	(3)	(4)	(5)	(6)	(7)	(8)	(9)
1	DI. Aceh	3,000	3,000	2,192	3,000	3,000	500	1,500
2	Sumasut	2,091	1,581	1,778	2,296	2,111	1,000	1,319
3	Sumbang	2,293	2,222	2,241	2,346	2,282	410	1,103
4	Riau	2,445	2,488	2,535	2,532	2,635	470	1,320
5	Jambi	2,369	2,250	2,368	2,313	2,238	406	1,350
6	Sumsel	2,433	2,250	1,964	2,615	2,282	393	1,580
7	Bengkulu	2,317	2,350	2,300	2,317	2,250	268	1,375
8	Lampung	1,982	1,841	2,024	2,168	2,098	563	1,104
9	DKI Jakarta	1,853	1,806	1,764	1,801	2,010	-	-
10	Jabar	1,881	1,809	1,877	2,168	2,062	568	1,381
11	Jateng	2,250	3,300	3,068	2,275	2,175	750	1,750
12	DI. Yogya	2,179	2,664	2,641	2,237	2,180	782	1,458
13	Jatim	2,450	2,353	2,121	2,480	2,192	734	1,286
14	Bali	2,276	2,151	2,185	2,288	2,324	577	1,716
15	NTB	-	-	2,657	-	2,155	380	1,687
16	NTT	2,525	2,425	2,463	2,400	2,350	-	1,281
17	Timtim	-	-	-	-	-	-	2,000
18	Kalbar	2,320	2,246	2,169	2,412	2,403	780	1,515
19	Kalteng	-	-	-	-	-	-	1,515
20	Kalsel	2,400	2,300	2,100	2,300	2,200	1,200	1,900
21	Kaltim	2,199	2,106	2,191	2,343	5,494	1,010	2,900
22	Sulut	-	-	-	-	-	300	-
23	Sulteng	-	-	3,100	-	3,300	-	900
24	Sulsel	2,371	1,391	1,458	2,439	2,631	410	976
25	Sultra	-	-	-	-	-	500	-
26	Maluku	-	-	-	-	-	400	-
27	Irija	-	-	2,509	2,783	2,717	400	1,238
	Indonesia	2,183	2,116	2,178	2,263	2,361	593	1,483

harga

JUMLAH POS KESEHATAN HEWAN, KABUPATEN, DOKTER HEWAN DAN PARAVET TAHUN 1998
NUMBER OF ANIMAL HEALTH POST, DISTRICT, VETERINARIAN AND PARAVET 1998

No.	Propinsi Provinces	Jumlah Pos Kesehatan Animal Health Post	Tersebar (Kab/kod)	Personil (Orang) Person	
				Dokter Veterinarian	Paravet Paravet
(1)	(2)	(3)	(4)	(5)	(6)
1	DI. Aceh	8	8	9	12
2	Sumut	11	8	8	13
3	Sumbang	8	6	8	13
4	Riau	15	4	6	8
5	Jambi	10	6	7	4
6	Sumsel	11	4	7	14
7	Bengkulu	4	4	4	4
8	Lampung	5	3	5	8
9	DKI Jakarta	2	2	2	2
10	Jabar	15	15	17	17
11	Jateng	19	19	19	15
12	DI. Yogya	8	4	8	14
13	Jatim	32	26	32	13
14	Bali	20	7	17	68
15	NTB	39	6	32	42
16	NTT	66	12	8	30
17	Timtim	23	13	8	5
18	Kalbar	26	6	2	10
19	Kalteng	24	6	3	20
20	Kalsel	5	5	4	7
21	Kaltim	24	6	3	20
22	Sulut	3	3	3	4
23	Sulteng	3	2	2	0
24	Sulsel	17	15	9	12
25	Sultra	8	4	3	8
26	Maluku	3	2	2	2
27	Irija	2	2	1	2
	Jumlah/Total	296	147	197	282
	1998	375	-	197	282
	1997	375	-	228	367
	1996	363	-	222	363
	1995	359	-	241	323
	1994	359	-	241	323
	1993	359	-	241	323

Dokter

TENAGA PENYULUH TAHUN 1997 (PER PROPINSI)
EXTENSION OFFICER 1997 (BY PROVINCE)

(orang/bersen)

No	Propinsi	Pejabat Penyuluh Lapangan/ Extension Worker			Penyuluh Pertanian Spesialis/ Specialist Extension		Jumlah/ Total
		Honorar/ Temporer	Pegawai/ Permanent	Jumlah/ Total	Honorar/ Temporer	Pegawai/ Permanent	
(1)	(2)	(6)	(8)	(9)	(3)	(4)	(5)
1	DI. Aceh	33	79	112	0	15	15
2	Sumut	114	218	332	6	11	17
3	Sumbang	49	178	227	0	21	21
4	Riau	71	78	149	0	5	5
5	Jambi	--	--	--	--	--	--
6	Sumsel	114	203	317	2	12	14
7	Bengkulu	9	126	135	0	8	8
8	Lampung	8	93	101	0	8	8
9	DKI Jakarta	0	42	42	0	9	9
10	Jabar	92	323	415	10	19	29
11	Jateng	44	499	543	0	18	18
12	DI. Yogya	11	88	99	1	9	10
13	Jatim	32	449	481	0	24	24
14	Bali	0	112	112	0	11	11
15	NTB	35	139	174	0	19	19
16	NTT	--	--	--	--	--	--
17	Timor	0	114	114	0	32	32
18	Kalbar	19	76	95	2	10	12
19	Kalteng	--	--	--	--	--	--
20	Kalsel	60	213	273	1	18	19
21	Kaltim	--	--	--	--	--	--
22	Sulut	--	--	--	--	--	--
23	Sulteng	47	78	125	5	11	16
24	Sulsel	142	187	329	40	15	55
25	Sultra	--	--	--	--	--	--
26	Maluku	32	67	99	2	12	14
27	I r i a	--	--	--	--	--	--
Jumlah		912	4.274	69	287	350	

Keterangan/Note : *) Angka sementara/Preliminary figures
-) Data tidak ada/Not available

TENAGA INSEMINASI BUATAN TAHUN 2000 (PER PROPINSI)
OFFICER OF ARTIFICIAL INSEMINATION 2000 (BY PROVINCE)

(orang/bersen)

No	Propinsi Province	Inseminator	PKB/ Pregnacy Investigator	ATR/ Reproduction Technical Ass	Supervisor I	Supervisor II
1	DI. Aceh	116	14	11	0	0
2	Sumut	83	25	18	1	9
3	Sumbang	144	23	20	0	0
4	Riau	36	17	10	1	4
5	Jambi	47	19	9	1	5
6	Sumsel	105	15	7	1	4
7	Bengkulu	23	11	8	4	3
8	Lampung	144	22	16	1	5
9	DKI Jakarta	0	0	0	1	0
10	Jabar	138	60	46	0	20
11	Jateng	357	206	118	1	35
12	DI. Yogya	82	25	19	0	0
13	Jatim	667	300	173	1	34
14	Bali	172	34	19	1	8
15	NTB	135	8	8	0	1
16	NTT	84	17	31	1	7
17	Kalbar	16	10	9	0	6
18	Kalteng	19	6	5	1	7
19	Kalsel	60	16	14	1	0
20	Kaltim	74	15	12	1	5
21	Sulut	42	17	7	0	0
22	Sulteng	99	13	16	1	3
23	Sulsel	45	6	4	1	0
24	Sultra	209	61	47	0	0
25	Maluku	48	22	11	0	0
26	I r i a	23	4	0	0	0
Indonesia		2.968	966	638	19	156

PERKEMBANGAN KOPERASI SUSU DI INDONESIA

No	Urusan/ Item	Tahun/Year				
		1993	1994	1995	1996	1997
(1)	(2)	(3)	(4)	(5)	(6)	(7)
I	Koperasi Primer (buah)	204	205	207	205	210
1	Anggota	200	201	203	201	208
2	Non Anggota	4	4	4	4	2
II	Penyempakan Tenaga Kerja (orang)	227,949	236,361	244,506	249,769	250,832
1	Pelatih	77,435	80,480	82,990	84,862	84,589
2	Buruh	129,058	134,134	138,316	141,437	140,381
3	Pegawai di Koperasi	14,854	15,055	16,042	16,248	17,559
4	TK di luar Koperasi	6,602	6,691	7,139	7,221	7,804
III	Populasi Sapi Perah (ekor)	309,740	321,921	331,485	339,450	338,351
1	Koperasi Perusutan	223,914	251,747	242,594	246,209	243,550
2	Local	85,826	85,826	88,891	93,241	94,804
3	Import (numulatif)	372,71	467,20	494,60	435,76	435,76
IV	Milai sapi Perah (milyard Rp)					
V	Produk Susu (Gala liter)					
1	Koperasi Perusutan	356,50	361,69	385,49	389,95	421,41
2	Dierap Industri Susu	297,98	301,41	321,24	304,96	351,17
3	Lain-lain	59,42	60,28	64,25	64,99	70,23

Sumber/Source : Gabungan Koperasi Susu Indonesia (GKSI)

kop

55

KELOMPOK TANI TERNAK TAHUN 1993 - 1997 (PER PROPINSI)
FAMER GROUP 1993 - 1997 (BY PROVINCE)

No	Propinsi Provinces	Tahun/Year				
		1993	1994	1995	1996	1997 *)
(1)	(2)	(3)	(4)	(5)	(6)	(7)
1	DI. Aceh	977	1.422	1.255	1.974	1.609
2	Sumut	774	2.785	2.606	9.098	9.098
3	Sumbar	8,771	8,458	3,076	3,972	3,972
4	Riau	270	2,777	2,167	1,542	1,805
5	Jambi	865	457	3,941	3,856	92
6	Sumsel	1,896	1,795	1,595	2,266	2,271
7	Bengkulu	1,727	1,457	1,457	538	504
8	Lampung	868	998	898	2,762	2,445
9	DKI Jakarta	266	92	92	89	102
10	Jabar	4,744	4,865	4,699	4,942	4,825
11	Jateng	3,769	4,664	4,520	7,571	7,780
12	DI. Yogya	2,343	1,134	1,142	1,365	1,410
13	Jatim	5,482	4,655	6,500	19,438	10,761
14	Bali	1,486	1,535	1,535	1,599	1,664
15	NT B	1,536	1,441	1,431	1,708	1,822
16	NT T	1,420	2,872	2,819	2,819	4,010
17	Timtim	128	1,517	1,511	530	436
18	Kalbar	1,760	426	428	770	861
19	Kalteng	1,208	786	788	782	303
20	Kalsel	1,352	1,527	1,527	2,137	2,128
21	Kaltim	421	415	415	502	502
22	Sulut	987	1,142	1,142	1,142	867
23	Sulteng	823	324	285	380	380
24	Sulsel	3,072	421	421	692	1,411
25	Sultra	891	908	908	908	152
26	Maluku	765	703	703	733	787
27	I r j a	657	293	293	293	406
	Indonesia	37,332	42,924	41,244	63,455	54,606

Keterangan/Note : *) Angka sementara/Preliminary figures

keltan

No	Propinsi/ Provinces	(1)	(2)	(3)	(4)	(5)	(6)	(7)	(8)	(9)
		S. Perah/ Dairy Cow	S. Potong/ Beef Cattle	Kerbau/ Buffalo	Kam/Donk Goat/Sheep	Ayam Ras/ Exotic B	Ay. Buras/ Native C	Duck		
1	DI. Aceh	-	270	157	566	220	220	176		
2	Sumut	131	544	1,183	2,756	135	1,056	2,413		
3	Sumbang	12	1,151	510	412	69	1,294	524		
4	Riau	-	731	260	205	-	574	35		
5	Jambi	-	46	4	12	-	25	5		
6	Sumsel	-	454	226	356	-	964	271		
7	Bengkulu	-	148	-	100	2	213	41		
8	Lampung	4	339	106	286	103	1,256	351		
9	DKI Jakarta	3	-	-	8	2	75	14		
10	Jabar	596	422	191	1,172	201	2,039	204		
11	Jateng	361	1,622	408	2,606	136	2,435	212		
12	DI. Yogya	23	376	25	365	-	582	17		
13	Jatim	335	2,051	174	1,072	144	6,787	188		
14	Bali	-	439	83	181	55	851	55		
15	N T B	-	1,019	62	114	14	584	29		
16	N T T	1	1,076	228	577	-	2,097	31		
17	Timtim	3	99	80	80	-	107	67		
18	Kalbar	1	198	30	114	-	511	7		
19	Kalteng	-	71	22	5	32	170	3		
20	Kalsel	-	738	41	134	-	880	335		
21	Kalim	-	168	41	47	63	164	19		
22	Sulut	-	293	-	93	-	397	84		
23	Sulteng	-	-	-	124	-	188	66		
24	Sulsel	-	178	-	15	-	1,218	-		
25	Sultra	-	55	1	19	5	63	9		
26	Maluku	-	193	9	206	1	335	43		
27	Irian Jaya	-	105	-	27	9	265	-		
	Jumlah	1,489	10,787	3,697	10,868	1,103	22,039	4,643		

Keterangan/Note : *) Angka sementara/Preliminary figures

-) Data tidak ada/Not available

ketan1

No.	Propinsi/ Provinces	(Rumah Tangga/Household)	
		1983	1993 *)
1	DI. Aceh	396,000	523,000
2	Sumut	1,006,000	1,118,000
3	Sumbang	506,000	539,000
4	Riau	284,000	403,000
5	Jambi	232,000	295,000
6	Sumsel	568,000	838,000
7	Bengkulu	134,000	190,000
8	Lampung	724,000	974,000
9	DKI Jawa	23,000	13,000
10	Jabar	3,551,000	3,541,000
11	Jateng	3,589,000	3,606,000
12	DI. Yogya	429,000	433,000
13	Jatim	3,976,000	4,245,000
14	Bali	346,000	351,000
15	N T B	397,000	454,000
16	N T T	457,000	551,000
17	Timtim	114,000	131,000
18	Kalbar	382,000	491,000
19	Kalteng	151,000	224,000
20	Kalsel	320,000	366,000
21	Kalim	115,000	182,000
22	Sulut	290,000	349,000
23	Sulteng	208,000	260,000
24	Sulsel	800,000	935,000
25	Sultra	149,000	200,000
26	Maluku	191,000	266,000
27	Irian Jaya	163,000	258,000
	Indonesia	16,732,000	18,205,000

Sumber : Sensus Pertanian (BPS) 1983 dan 1993

Source : Agriculture Census (CBS) 1983 and 1993

Keterangan/Note : *) Angka sementara/Preliminary figure

rtp

152,475
230,722
117,394
68,441
47,075
80,297
23,493
92,459
3,656
1,433
441,048
847,646
128,026
1,453,702
194,603
162,698
242,713
32,664
59,451
139,937
29,473
57,532
33,855
86,907
65,968
301,116
39,800
41,480
103,313
3,742,360
4,494,857

JUMLAH RUMAH TANGGA PETERNAK KERBAU

TAHUN 1963, 1973, 1983 DAN 1993

NUMBER OF BUFFALO HOUSEHOLD 1963, 1973, 1983 AND 1993

(Rumah Tangga/Household)						
No.	Propinsi/ Provinces	1963	1973	1983	1993 *	
(1)	(2)	(3)	(4)	(5)	(6)	
1	DI. Aceh	55,942	67,755	45,474	37,000	
2	Sumut	32,756	43,348	31,606	37,000	
3	Sumbang	31,717	48,848	23,666	8,000	
4	Riau	5,563	6,369	7,051	8,000	
5	Jambi	10,260	13,191	11,741	12,000	
6	Sumsel	39,477	15,351	10,474	10,000	
7	Bengkulu	0	11,633	5,879	7,000	
8	Lampung	0	12,526	8,385	13,000	
9	DKI Jaya	3,170	2,330	410	0	
10	Jabar	274,613	248,572	122,991	92,000	
11	Jateng	253,904	173,812	99,353	54,000	
12	D.I. Yogya	14,604	10,854	5,191	3,000	
13	Jatim	112,391	79,721	52,838	39,000	
14	Bali	4,484	5,276	1,979	2,000	
15	NTB	40,301	43,478	39,073	38,000	
16	NTT	42,139	39,810	27,534	26,000	
17	Timtim	0	0	6,134	10,000	
18	Kalbar	362	164	238	1,000	
19	Kalteng	507	340	502	1,000	
20	Kalsel	1,298	2,015	2,546	4,000	
21	Kallim	526	4,330	1,195	4,000	
22	Sulut	3,863	360	199	0	
23	Sulteng	0	2,909	2,294	2,000	
24	Sulsei	94,978	113,880	84,311	57,000	
25	Sultra	0	2,922	1,919	1,000	
26	Maluku	0	600	834	3,000	
27	Irian Jaya	0	0	113	0	
	Indonesia	921,321	822,874	499,779	416,000	

Sumber : Sensus Pertanian (BPS) 1963, 1973, 1983 dan 1993
 Source : Agriculture Census (CBS) 1963, 1973, 1983 and 1993
 Keterangan/Note : *) Angka sementara/Preliminary figure

rpkkr

JUMLAH RUMAH TANGGA PETERNAK KAMBING

TAHUN 1963, 1973, 1983 DAN 1993

NUMBER OF GOAT HOUSEHOLD 1963, 1973, 1983 AND 1993

(Rumah Tangga/Household)						
No.	Propinsi/ Provinces	1963	1973 1)	1983 1)	1993 *)	
(1)	(2)	(3)	(4)	(5)	(6)	
1.	DI. Aceh	44,709	40,930	11,863	18,000	
2.	Sumut	79,790	48,365	27,513	23,000	
3.	Sumbang	18,389	23,233	3,021	3,000	
4.	Riau	13,568	17,092	6,523	7,000	
5.	Jambi	13,604	13,811	7,099	4,000	
6.	Bengkulu	0	8,939	2,745	3,000	
7.	Sumsel	110,326	23,443	9,524	10,000	
8.	Lampung	0	58,707	16,800	30,000	
9.	DKI Jaya	6,210	1,513	1,068	0	
10.	Jabar	386,209	381,253	191,014	51,000	
11.	Jateng	838,414	1,076,591	147,751	90,000	
12.	D.I. Yogya	113,010	152,676	10,544	7,000	
13.	Jatim	813,600	874,096	101,724	78,000	
14.	Bali	5,819	7,668	1,662	4,000	
15.	NTB	40,390	45,500	13,545	9,000	
16.	NTT	71,705	72,480	17,512	19,000	
17.	Kalbar	7,210	7,435	2,391	2,000	
18.	Kalteng	1,537	1,254	620	1,000	
19.	Kalsel	4,011	2,317	2,115	2,000	
20.	Kallim	1,964	5,240	1,623	1,000	
21.	Sulut	30,169	12,175	3,637	2,000	
22.	Sulteng	0	17,934	6,764	5,000	
23.	Sulsei	44,964	74,868	14,430	9,000	
24.	Sultra	0	10,499	1,930	2,000	
25.	Timtim	0	0	3,847	9,000	
26.	Maluku	0	11,071	5,669	7,000	
27.	Irian Jaya	0	0	837	1,000	
	Indonesia	2,645,598	2,989,092	613,771	397,000	

Sumber : Sensus Pertanian (BPS) 1963, 1973, 1983 dan 1993
 Source : Agriculture Census (CBS) 1963, 1973, 1983 and 1993
 Keterangan/Note : *) Angka sementara/Preliminary figure
 1) Kambing dan Domba/Goat and Sheep

rpkamb

JUMLAH RUMAH TANGGA PETERNAK DOMBA
TAHUN 1963, 1973, 1983 DAN 1993
NUMBER OF SHEEP HOUSEHOLD 1963, 1973, 1983 AND 1993

(Rumah Tangga/Household)					
No.	Propinsi/ Provinces	1963	1973 1)	1983 1)	1993 *)
(1)	(2)	(3)	(4)	(5)	(6)
1.	DI. Aceh	5,123	40,930	11,863	2,000
2.	Sumut	2,261	48,365	27,513	3,000
3.	Sumbar	1,000	23,233	3,021	0
4.	Riau	1,169	17,092	6,523	0
5.	Jambi	528	13,811	7,099	0
6.	Bengkulu	0	8,939	2,745	0
7.	Sumsel	4,250	23,443	9,524	1,000
8.	Lampung	0	58,707	16,900	1,000
9.	DKI Jawa	920	1,513	1,068	0
10.	Jabar	409,703	381,253	191,014	117,000
11.	Jateng	97,085	1,076,591	147,751	31,000
12.	D.I. Yogya	14,038	152,676	10,544	1,000
13.	Jatim	80,986	874,098	101,724	21,000
14.	Bali	517	7,668	1,662	0
15.	NTB	3,486	45,500	13,545	1,000
16.	NTT	6,254	72,480	17,512	4,000
17.	Timtim	0	0	3,847	2,000
18.	Kalbar	294	7,435	2,391	0
19.	Kalteng	66	1,254	620	0
20.	Kalsel	328	2,317	2,115	0
21.	Kaltim	174	5,240	1,623	0
22.	Sulut	1,589	12,175	3,637	0
23.	Sulteng	0	17,934	6,764	0
24.	Sulsel	579	74,868	14,430	0
25.	Sultra	0	10,499	1,930	0
26.	Maluku	0	11,071	5,669	0
27.	Irian Jaya	0	0	837	0
	Indonesia	630,350	2,989,092	613,771	184,000

Sumber : Sensus Pertanian (BPS) 1963, 1973, 1983 dan 1993
Source : Agriculture Cencus (CBS) 1963, 1973, 1983 and 1993
Keterangan/Note : *) Angka sementara/Preliminary figure

1) Kambing dan Domba/Goat and Sheep

rtpdomb

JUMLAH RUMAH TANGGA PETERNAK BABI
TAHUN 1963, 1973, 1983 DAN 1993
NUMBER OF PIG HOUSEHOLD 1963, 1973, 1983 AND 1993

(Rumah Tangga/Household)					
No.	Propinsi/ Provinces	1963	1973	1983	1993 *)
(1)	(2)	(3)	(4)	(5)	(6)
1	DI. Aceh	920	2,433	705	2,000
2	Sumut	135,808	217,263	77,142	107,000
3	Sumbar	1,588	3,797	3,230	2,000
4	Riau	838	4,799	2,930	2,000
5	Jambi	0	506	272	0
6	Sumsel	5,815	9,677	5,093	5,000
7	Bengkulu	0	94	14	0
8	Lampung	0	4,382	1,942	3,000
9	DKI Jawa	170	1,552	77	0
10	Jabar	2,887	4,308	1,219	0
11	Jateng	2,425	7,985	6,134	3,000
12	D.I. Yogya	302	1,919	1,061	1,000
13	Jatim	3,067	4,834	1,483	1,000
14	Bali	199,645	287,514	39,049	50,000
15	NTB	4,028	5,565	2,192	1,000
16	NTT	197,304	52,763	122,548	157,000
17	Timtim	0	0	22,084	34,000
18	Kalbar	68,366	85,093	66,967	95,000
19	Kalteng	12,526	21,750	10,855	12,000
20	Kalsel	654	540	0	1,000
21	Kaltim	7,222	16,287	7,005	8,000
22	Sulut	53,596	67,901	21,223	20,000
23	Sulteng	0	18,214	8,470	15,000
24	Sulsel	35,633	62,528	18,895	29,000
25	Sultra	0	7,450	304	0
26	Maluku	0	0	5,829	6,000
27	Irian Jaya	0	0	57,893	79,000
	Indonesia	554,797	609,391	287,175	368,000

Sumber : Sensus Pertanian (BPS) 1963, 1973, 1983 dan 1993
Source : Agriculture Cencus (CBS) 1963, 1973, 1983 and 1993
Keterangan/Note : *) Angka sementara/Preliminary figure

rtpbabi

JUMLAH RUMAH TANGGA PETERNAK KUDA
TAHUN 1963, 1973, 1983 DAN 1993
NUMBER OF HORSE HOUSEHOLD - 1963, 1973, 1983 AND 1993

64

No.	Propinsi/ Provinces	(Rumah Tangga/Household)				
		1963	1973	1983	1993 *	
(1)	(2)	(3)	(4)	(5)	(6)	
1	DI. Aceh	2,031	3,152	1,333	1,000	
2	Sumut	5,164	6,550	1,282	1,000	
3	Sumbang	2,446	5,888	717	0	
4	Riau	0	112	0	0	
5	Jambi	72	375	170	0	
6	Sumsel	642	1,244	165	0	
7	Bengkulu	0	160	60	0	
8	Lampung	0	246	79	0	
9	DKI Jaya	170	850	16	0	
10	Jabar	7,600	17,565	1,554	1,000	
11	Jateng	24,981	38,760	2,426	1,000	
12	D.I. Yogya	2,712	3,573	111	0	
13	Jatim	22,923	55,352	2,128	1,000	
14	Bali	4,007	4,655	189	0	
15	NTB	24,723	36,010	13,103	11,000	
16	NTT	62,835	80,744	32,611	21,000	
17	Timtim	0	0	4,871	10,000	
18	Kalbar	232	62	0	0	
19	Kalteng	17	20	8	0	
20	Kalsel	977	384	0	0	
21	Kaltim	58	0	0	0	
22	Sulut	7,768	10,083	2,703	2,000	
23	Sulteng	0	2,309	1,258	1,000	
24	Suisel	50,537	108,261	30,163	21,000	
25	Sultra	0	2,482	875	1,000	
26	Maluku	0	1,169	955	0	
27	Irian Jaya	0	0	307	1,000	
	Indonesia	219,895	380,006	97,084	73,000	

Sumber : Sensus Pertanian (BPS) 1963, 1973, 1983 dan 1993
Source : Agriculture Census (CBS) 1963, 1973, 1983 and 1993
Keterangan/Note : *) Angka sementara/Preliminary figure

rpkuda

JUMLAH RUMAH TANGGA PETERNAK AYAM BURAS
TAHUN 1963, 1973, 1983 DAN 1993
NUMBER OF NATIVE CHICKEN HOUSEHOLD - 1963, 1973, 1983 AND 1993

65

No.	Propinsi/ Provinces	(Rumah Tangga/Household)				
		1963 1)	1973	1983	1993 *	
(1)	(2)	(3)	(4)	(5)	(6)	
1	DI. Aceh	240,575	242,266	19,076	31,000	
2	Sumut	625,132	551,784	23,765	29,000	
3	Sumbang	233,188	250,965	12,011	17,000	
4	Riau	130,005	140,795	15,505	31,000	
5	Jambi	60,797	94,858	9,364	13,000	
6	Sumsel	541,225	269,426	32,349	24,000	
7	Bengkulu	0	52,414	3,656	5,000	
8	Lampung	0	342,909	16,294	17,000	
9	DKI Jaya	15,740	87,567	403	0	
10	Jabar	1,584,465	2,688,941	36,083	44,000	
11	Jateng	2,075,295	3,097,830	64,860	50,000	
12	D.I. Yogya	244,957	371,217	9,954	13,000	
13	Jatim	2,528,295	3,492,130	44,696	46,000	
14	Bali	237,776	309,685	14,516	15,000	
15	NTB	191,605	237,914	10,999	9,000	
16	NTT	236,972	237,492	14,618	15,000	
17	Timtim	0	0	335	1,000	
18	Kalbar	197,438	211,147	14,022	18,000	
19	Kalteng	56,314	61,621	7,157	8,000	
20	Kalsel	132,168	106,763	9,326	12,000	
21	Kaltim	47,579	44,499	6,654	11,000	
22	Sulut	200,493	165,196	7,567	9,000	
23	Sulteng	0	78,786	5,266	8,000	
24	Suisel	409,906	621,591	22,600	28,000	
25	Sultra	0	56,045	6,268	7,000	
26	Maluku	0	51,769	4,207	11,000	
27	Irian Jaya	0	0	3,331	8,000	
	Indonesia	9,989,925	13,865,600	414,882	480,000	

Sumber : Sensus Pertanian (BPS) 1963, 1973, 1983 dan 1993
Source : Agriculture Census (CBS) 1963, 1973, 1983 and 1993
Keterangan/Note : *) Angka sementara/Preliminary figure
1) Rumah Tangga Unggas/Poultry Household

rpburas

JUMLAH RUMAH TANGGA PETERNAK AYAM RAS PETELUR/PEDAGING
TAHUN 1973, 1983 DAN 1993
NUMBER OF LAYER/BROILER HOUSEHOLD 1973, 1983 AND 1993

66

No.	Propinsi/ Provinces	(Rumah Tangga/Household)				
		1973 1)	1983 1)	1993 *) 2)	1993 *) 3)	1993 *) 3)
(1)	(2)	(3)	(4)	(5)	(6)	
1	DI. Aceh	11,451	745	2,000	1,000	
2	Sumut	3,667	2,175	2,000	1,000	
3	Sumbar	4,239	2,624	2,000	1,000	
4	Riau	1,006	738	0	0	
5	Jambi	370	814	0	0	
6	Sumsel	2,610	2,324	1,000	1,000	
7	Bengkulu	400	858	0	0	
8	Lampung	1,865	1,877	1,000	0	
9	DKI Jaya	2,582	585	3,000	0	
10	Jabar	20,890	14,806	5,000	10,000	
11	Jateng	24,899	19,231	2,000	9,000	
12	D.I. Yogya	3,848	9,401	13,000	3,000	
13	Jatim	28,804	20,205	3,000	7,000	
14	Bali	3,237	2,962	1,000	2,000	
15	N T B	1,775	1,027	0	0	
16	N T T	1,416	836	0	0	
17	Timtim	0	20	0	0	
18	Kalbar	1,252	1,181	0	0	
19	Kalteng	0	582	0	0	
20	Kalsel	818	0	0	1,000	
21	Kaltim	137	2,092	1,000	1,000	
22	Sulut	1,073	703	0	0	
23	Sulteng	101	343	2,000	0	
24	Sulsei	2,406	2,513	0	0	
25	Sultra	265	145	1,000	0	
26	Maluku	1,055	539	0	1,000	
27	Irian Jaya	0	696	0	0	
	Indonesia	120,166	90,022	39,000	38,000	

Sumber : Sensus Pertanian (BPS) 1973, 1983 dan 1993
Source : Agriculture Census (CBS) 1973, 1983 and 1993
Keterangan/Note : *) Angka sementara/Preliminary figure
1) Rumah tangga ayam Ras Pet. dan ped./layer and broiler household
2) Rumah Tangga Ayam Ras Pet./Layer Household
3) Rumah Tangga Ayam Ras Pedaging/Broiler Household

rtpras

67

JUMLAH RUMAH TANGGA PETERNAK ITIK
TAHUN 1963, 1973, 1983 DAN 1993
NUMBER OF DUCK HOUSEHOLD 1963, 1973, 1983 AND 1993

No.	Propinsi/ Provinces	(Rumah Tangga/Household)				
		1963 1)	1973	1983	1993 *)	
(1)	(2)	(3)	(4)	(5)	(6)	
1	DI. Aceh	240,575	124,520	53,388	19,000	
2	Sumut	625,132	89,697	7,739	12,000	
3	Sumbar	233,188	63,793	7,819	9,000	
4	Riau	130,005	19,619	2,023	3,000	
5	Jambi	60,797	15,498	3,792	3,000	
6	Sumsel	541,225	64,325	13,106	12,000	
7	Bengkulu	0	7,982	2,081	1,000	
8	Lampung	0	33,321	4,307	8,000	
9	DKI Jaya	15,740	5,232	294	0	
10	Jabar	1,584,465	322,868	51,136	57,000	
11	Jateng	2,075,295	298,051	37,405	46,000	
12	D.I. Yogya	244,957	26,684	4,468	6,000	
13	Jatim	2,528,295	257,298	37,009	44,000	
14	Bali	237,776	33,295	4,948	4,000	
15	N T B	191,605	32,535	7,672	5,000	
16	N T T	236,972	5,201	620	0	
17	Timtim	0	0	134	0	
18	Kalbar	197,438	21,515	2,231	3,000	
19	Kalteng	56,314	4,193	1,961	2,000	
20	Kalsel	132,168	27,434	13,554	17,000	
21	Kaltim	47,579	3,054	1,867	2,000	
22	Sulut	200,493	7,169	968	1,000	
23	Sulteng	0	7,229	1,619	1,000	
24	Sulsei	409,906	156,400	27,020	27,000	
25	Sultra	0	4,358	1,074	1,000	
26	Maluku	0	2,380	529	1,000	
27	Irian Jaya	0	0	292	1,000	
	Indonesia	9,989,925	1,633,651	289,056	285,000	

Sumber : Sensus Pertanian (BPS) 1963, 1973, 1983 dan 1993
Source : Agriculture Census (CBS) 1963, 1973, 1983 and 1993
Keterangan/Note : *) Angka sementara/Preliminary figure
1) Rumah Tangga Unggas/Poultry Household

rtptik

No.	Propinsi/ Provinces	BPPH/ DIC	Lab. B/ Lab. B	Lab. C/ Lab. C	BKK/AQS	
					Batai	Stasiun
(1)	(2)	(3)	(6)	(7)	(8)	(9)
1	DI. Aceh	-	1	3	-	-
2	Sumut	1	-	2	1	-
3	Sumbang	1	-	1	-	-
4	Riau	-	1	4	-	1
5	Jambi	-	1	-	-	-
6	Sumsel	-	1	2	-	1
7	Bengkulu	-	1	-	-	-
8	Lampung	1	-	-	-	-
9	DKI Jakarta	-	1	-	1	1
10	Jabar	-	2	3	1	-
11	Jateng	-	4	24	-	1
12	DI. Yogya	-	-	5	-	-
13	Jatim	-	2	8	1	-
14	Bali	-	-	1	1	-
15	NTB	-	1	5	-	1
16	NTT	-	1	8	-	1
17	Kalbar	-	1	-	1	1
18	Kalteng	-	1	1	-	-
19	Kalsel	1	1	2	-	1
20	Kaltim	-	1	2	-	1
21	Sulut	-	1	4	-	1
22	Sulteng	-	1	3	-	-
23	Suisel	-	1	4	1	1
24	Sultra	-	1	4	1	-
25	Maluku	-	1	-	-	-
26	Irja	-	1	3	-	1
Jumlah/Total			4	89	8	12
1999			7	43	8	12
1998			7	43	8	12
1997			7	43	8	12
1996			7	43	8	12
1995			7	43	8	12

sarana

No.	PROPINSI/ PROVINCE	RPH			RPH BABI/ PIG			RPH AYAM POULTRY			JUMLAH TOTAL	
		SLAUGHTERHOUSE			SLAUGHTERHOUSE			SLAUGHTERHOUSE				
		A	B	C/D	A	B	C/D	A	B	C/D		
(1)	(2)	(3)	(4)	(5)	(6)	(7)	(8)	(9)	(10)	(11)	(12)	
1	DI. Aceh	-	1	21	-	-	-	1	-	-	-	23
2	Sumut	-	1	37	-	1	-	45	1	-	-	85
3	Sumbang	-	-	10	-	-	-	-	-	-	-	10
4	Riau	-	-	4	-	-	-	8	-	-	-	12
5	Jambi	-	2	2	-	-	-	1	-	-	-	5
6	Sumsel	-	-	14	-	-	-	13	-	-	-	27
7	Bengkulu	-	-	2	-	-	-	-	-	-	-	2
8	Lampung	-	1	2	-	-	-	1	-	-	-	4
9	DKI Jakarta	1	-	2	1	-	-	-	-	-	-	5
10	Jabar	2	6	157	-	1	-	14	6	-	-	189
11	Jateng	1	8	79	-	1	-	24	1	-	-	114
12	DI. Yogya	-	2	18	-	-	-	3	-	-	-	24
13	Jatim	1	2	229	-	-	-	31	-	-	-	265
14	Bali	-	1	2	-	1	-	1	-	-	-	5
15	NTB	-	5	7	-	-	-	-	-	-	-	12
16	NTT	-	1	2	-	-	-	-	-	-	-	3
17	Kalbar	-	1	23	-	-	-	15	-	-	-	39
18	Kalteng	-	-	34	-	-	-	8	-	-	-	40
19	Kalsel	-	1	9	-	-	-	15	-	-	-	25
20	Kaltim	-	1	7	-	-	-	14	-	-	-	21
21	Sulut	-	1	4	-	-	-	4	-	-	-	9
22	Sulteng	-	2	42	-	-	-	1	-	-	-	8
23	Suisel	-	-	3	-	-	-	6	-	-	-	50
24	Sultra	-	-	2	-	-	-	1	-	-	-	4
25	Maluku	-	-	2	-	-	-	-	-	-	-	2
26	Irja	-	-	5	-	-	-	-	-	-	-	5
JUMLAH/TOTAL		5	35	724	1	4	204	8	7	-	988	
2000												

Keterangan :
 Remarks
 Type A : > 100 ekor/head (per hari/day)
 Type B : 50 - 100 ekor/head (per hari/day)
 Type C/D : 5 - 10 ekor/head (per hari/day)

JUMLAH PERUSAHAAN PAKAN TERNAK 1996 - 2000 (PER PROPINSI)
NUMBER OF ENTERPRISES FEED MILL 1996 - 2000 (BY PROVINCE)

No	Propinsi Provinces	Tahun/Year					2000*)
		1996	1997	1998	1999	2000*)	
(1)	(2)	(3)	(4)	(5)	(6)	(7)	
1	DI. Aceh	0	0	0	0	0	
2	Sumut	10	10	11	11	10	
3	Sumbar	0	0	0	0	0	
4	Riau	0	0	0	0	0	
5	Jambi	0	0	0	0	0	
6	Sumsel	1	1	1	1	1	
7	Bengkulu	0	0	0	0	0	
8	Lampung	5	5	5	5	4	
9	DKI Jakarta	4	4	4	4	4	
10	Jabar	16	18	20	20	19	
11	Jateng	8	8	8	8	8	
12	DI. Yogya	0	0	0	0	0	
13	Jatim	14	16	17	17	14	
14	Bali	0	0	0	0	0	
15	NTB	0	0	0	0	0	
16	NTT	0	0	0	0	0	
17	Timtim	0	0	0	0	0	
18	Kalbar	0	0	0	0	0	
19	Kalteng	0	0	0	0	0	
20	Kalsel	0	0	0	0	0	
21	Kaltim	0	0	0	0	0	
22	Sulut	0	0	0	0	0	
23	Sulteng	0	0	0	0	0	
24	Suisel	1	1	1	1	1	
25	Sultra	0	0	0	0	0	
26	Maluku	0	0	0	0	0	
27	I r j a	0	0	0	0	0	
	Indonesia	59	63	67	67	61	

Keterangan/Note : *) Angka sementara/Preliminary figures pers

KAPASITAS PRODUKSI PABRIK PAKAN TERNAK
1996 - 2000 (PER PROPINSI)
PRODUCTION CAPACITY OF FEED MILL 1996 - 2000 (BY PROVINCE)

No	Propinsi Provinces	Tahun/Year					2000*)
		1996	1997	1998	1999	2000*)	
(1)	(2)	(3)	(4)	(5)	(6)	(7)	
1	DI. Aceh	0	0	0	0	0	
2	Sumut	987,260	1,103,960	1,103,960	1,103,960	1,144,000	
3	Sumbar	0	0	0	0	0	
4	Riau	0	0	0	0	0	
5	Jambi	0	0	0	0	0	
6	Sumsel	10,000	10,000	10,000	10,000	10,000	
7	Bengkulu	0	0	0	0	0	
8	Lampung	370,800	543,600	543,600	543,600	640,800	
9	DKI Jakarta	415,500	535,700	690,700	690,700	603,200	
10	Jabar	1,409,060	2,393,260	2,643,260	2,643,260	3,274,960	
11	Jateng	768,323	768,323	768,323	768,323	1,022,323	
12	DI. Yogya	0	0	0	0	0	
13	Jatim	2,864,000	2,863,000	3,291,400	3,291,400	3,285,708	
14	Bali	0	0	0	0	0	
15	NTB	0	0	0	0	0	
16	NTT	0	0	0	0	0	
17	Timtim	0	0	0	0	0	
18	Kalbar	0	0	0	0	0	
19	Kalteng	0	0	0	0	0	
20	Kalsel	0	0	0	0	0	
21	Kaltim	0	0	0	0	0	
22	Sulut	0	0	0	0	0	
23	Sulteng	0	0	0	0	0	
24	Suisel	14,000	37,800	37,800	37,800	37,800	
25	Sultra	0	0	0	0	0	
26	Maluku	0	0	0	0	0	
27	I r j a	0	0	0	0	0	
	Indonesia	6,838,943	8,255,643	9,089,043	9,089,043	10,018,791	

Keterangan/Note : *) Angka sementara/Preliminary figures kapas

No	Uraian	Tahun/Tahun				
		1996	1997	1998	1999	2000 ¹⁾
(1)	(2)	(3)	(4)	(5)	(6)	(7)
1.	PERUSAHAAN OBAT HEWAN - Produsen/Produser - Produsen Distributor/Distributor - Importir/Importir - Importir Distributor/Distributor - Distributor - Grosir/Wholesaler - Regerak - Devo - Toko Khusus/Special Shops - PAET (pau dat)	1.558 31 32 18 75 180 5 887 279 45	1.571 31 34 22 72 194 5 887 279 47	1.578 34 34 23 72 194 5 887 279 49	1.706 30 34 28 76 197 5 907 338 55	1.704 36 34 34 85 198 6 977 389 55
2.	JENIS OBAT HEWAN/KIND OF D - Biologi/Biologi - Farmasi/Farmasi - Premia/Premia - Lain-lain/Other	2.075 408 1228 354 56	2.286 496 1360 368 62	2.377 527 1400 381 69	2.481 591 1447 381 82	2.584 578 1506 411 99
3.	SEDIAAN BAHAN BIOLOGIK Vaksin Unggas (gala da) - Import/Import - Dalam negeri/Domestic Vaksin Hewan Kesayangan (000 dosis) - Import/Import - Dalam negeri/Domestic Vaksin Hewan Besar/Kecil (000 dosis) - Import/Import - Dalam negeri/Domestic	4.045,7 3.231,8 813,9 357,2 334,4 22,8 9.415,0 815,0 8.600,0	3.816,2 3.420,8 395,4 1.014,5 193,5 821,0 5.679,7 283,1 5.396,6	1.520,2 1.194,4 325,4 80,9 75,9 5,0 2.574,0 2.495,2 78,8	2.300,8 1.965,0 335,9 1.300,3 308,9 931,4 3.549,0 397,0 3.152,0	2.877,2 2.316,7 560,5 1.234,5 283,1 931,4 4.020,5 480,5 3.542,0
4.	NILAI PEREDARAN OBAT HEWAN (Jalu Top) - Import/Import - Dalam negeri/Domestic - Ekspor/Export	423.446 267.291 147.699 8.456	437.691 317.083 310.574 36.023	2.989.549 2.865.300 1.863 122.205	2.585.500 336.208 2.049.300 61.940	2.934.180 679.907 2.254.290 160.321

Keterangan/Note: ¹⁾ Angka sementara/preliminary figure

No	Ternak/ Livestock	Lembang	Singosari	(dosis)	
				(4)	(5)
(1)	(2)	(3)	(4)	(5)	
I	Sapi Perah 1. Friesian Holstein 2. Tourindicus	202.464 202.464 -	156.289 156.289 -	358.753 358.753 -	
II	Sapi Potong 1. Bali 2. Madura 3. Onggole 4. Brahman 5. Simmental 6. Limousine 7. Brangus 8. Angus	736.557 - - 5.949 230.288 322.083 78.296 55.571 44.370 9.804	619.964 50.239 1.109 32.756 157.168 157.392 175.774 14.735 30.791 -	1.356.521 50.239 1.109 38.705 387.456 479.475 254.070 70.306 75.161 9.804	
III	Domba	-	-	-	
IV	Kambing	-	2.744	2.744	
	Jumlah	948.825	778.997	1.727.822	

PRODUK DOMESTIK BRUTO TAHUN 1968 - 1999
(ATAS DASAR HARGA KONSTAN 1960, 1973, 1983 dan 1993)
GROSS DOMESTIC PRODUCT 1968-1999 (AT CONSTANT PRICE 1960, 1973, 1983 AND 1993)

1

(Milyar Rp)
(Billion Rp)

No	Tahun/ Year	Pertanian / Agriculture						Jumlah Pertanian/ Total Agriculture	PDB Nasional/ GDP National
		Bahan Makanan/ Farm Food Crops	Pertanian Rakyat/ Farm Non Food Crops	Pertanian Besar/ Estate Crops	Peternakan/ Livestock Product	Kehutanan Forestry	Pernakan Fishery		
(1)	(2)	(3)	(4)	(5)	(6)	(7)	(8)	(9)	(10)
1	1968	160.2	35.4	11.7	23.6	5.6	11.7	248.2	478.8
2	1969	1.274.5	355.1	95.4	146.8	130.2	243.4	2.447.3	5.775.2
3	1970	1.617.3	353.0	98.4	153.3	168.9	246.0	2.636.9	6.392.9
4	1971	1.667.5	344.0	105.2	177.4	179.3	249.2	2.722.6	6.900.3
5	1972	1.616.1	366.3	114.1	172.2	204.6	254.0	2.729.5	7.389.5
6	1973	1.573.0	323.0	132.0	173.0	355.0	134.0	2.710.0	6.763.4
7	1974	1.661.0	307.0	174.0	186.0	325.0	138.0	2.811.0	7.269.0
8	1975	1.696.1	312.2	193.2	202.4	273.8	143.5	2.811.2	7.630.8
9	1976	1.755.5	325.0	188.0	215.8	309.8	149.6	2.943.7	8.156.3
10	1977	1.734.2	390.2	201.0	177.3	317.8	159.0	2.981.3	8.870.9
11	1978	1.835.8	388.2	209.5	184.2	351.8	165.5	3.134.8	9.471.2
12	1979	1.588.2	400.3	231.6	191.0	337.5	172.2	3.433.6	9.943.7
13	1980	2.078.5	416.5	232.8	212.4	307.8	183.3	3.424.9	11.169.4
14	1981	2.261.2	429.5	243.8	219.8	245.7	193.5	3.593.5	12.054.0
15	1982	2.294.4	459.2	285.3	230.4	198.4	204.1	3.669.8	12.325.4
16	1983	11.057.4	2.294.0	375.3	1.754.3	894.2	1.220.1	17.095.2	77.676.3
17	1984	11.598.7	2.349.3	445.5	1.890.1	894.4	1.253.1	18.431.1	82.910.7
18	1985	11.894.6	2.575.7	510.8	2.036.5	850.7	1.340.7	19.209.0	84.959.1
19	1986	12.186.2	2.580.5	561.8	2.063.7	888.7	1.417.8	19.698.7	90.013.0
20	1987	12.306.3	2.893.1	564.5	2.110.8	967.9	1.493.8	20.136.3	94.302.2
21	1988	12.796.9	2.832.9	576.8	2.211.7	1.013.0	1.576.4	21.007.6	99.698.3
22	1989	13.486.7	2.867.9	681.3	2.243.7	973.8	1.682.4	21.917.8	107.436.6
23	1990	13.558.2	2.980.5	743.1	2.327.7	1.002.7	1.744.7	22.356.9	115.217.3
24	1991	13.484.2	3.129.9	794.1	2.468.3	1.002.9	1.835.4	22.714.8	123.225.2
25	1992	14.526.7	3.276.4	834.8	2.664.5	980.4	1.942.7	24.225.8	131.184.8
26	1993	32.053.4		9.014.8	6.202.7	6.267.6	5.384.9	58.963.4	329.775.8
27	1994	31.407.8		9.471.6	6.451.4	6.300.9	5.059.5	58.291.2	354.640.8
28	1995	32.951.7		9.912.0	6.789.5	6.303.6	5.928.4	61.885.2	383.792.3
29	1996	33.647.0		10.354.9	7.133.3	6.444.1	6.248.5	63.827.8	413.797.9
30	1997	32.868.4		10.496.8	7.483.1	7.189.8	6.610.1	64.488.0	433.245.9
31	1998 *)	33.310.7		10.786.7	6.953.5	7.056.8	6.880.0	64.987.7	376.051.6
32	1999 **)	33.768.2		11.138.3	6.956.6	6.481.6	7.079.5	65.424.1	376.902.5

Sumber: Badan Pusat Statistik (BPS)

prodom

Source: Central Bureau Of Statistic (CBS)

Keterangan/ note: *) Angka sementara/Preliminary figures, **) Angka sangat sementara/Very preliminary figures

1968 (harga konstan/constant price 1960)

1969-1982 (harga konstan/constant price 1973)

1983-1993 (harga konstan/constant price 1983)

1994-1999 (harga konstan/constant price 1993)

KAPASITAS DAN PRODUKSI PEMBIBITAN AYAM TAHUN 2000
CAPACITY AND PRODUCTION OF BREEDING FARM 2000

(000 ekor/haulu)

No	Propinsi Provinces	Pembibit Breeder		Kapasitas/Capacity			Produksi/Production		
		GPS	PS	PS	PS	PS	Broiler	Layer	FS
(1)	(2)	(3)	(4)	(5)	(6)	(7)	(8)	(9)	(10)
1	DI. Aceh	-	-	-	-	-	-	-	-
2	Sumut	-	7	-	-	99,000	23,800	41,027	14,149
3	Sumbar	-	-	-	-	24,000	1,000	33,062	-
4	Riau	-	3	-	-	40,000	-	16,537	-
5	Jambi	-	-	-	-	-	-	-	-
6	Sumsel	-	1	-	-	52,000	9,250	12,982	-
7	Bengkulu	-	-	-	-	-	-	-	-
8	Lampung	-	2	-	-	-	-	-	-
9	DKI Jakarta	11	27	10,605	2,460	846,455	166,940	267,281	29,915
10	Jabar	-	4	-	-	5,200	2,000	18,703	532
11	Jateng	-	1	-	-	20,000	3,600	5,332	500
12	DI. Yogya	2	9	1,752	750	221,137	6,800	108,912	12,927
13	Jatim	-	2	-	-	6,874	2,062	11,964	-
14	Bali	-	-	-	-	-	-	-	-
15	NTB	-	-	-	-	-	-	-	-
16	NTT	-	-	-	-	-	-	-	-
17	Timtim	-	-	-	-	-	-	-	-
18	Kalbar	-	4	-	-	51,300	3,500	11,300	-
19	Kalteng	-	-	-	-	-	-	-	-
20	Kabel	1	2	-	106	10,000	4,250	1,467	545
21	Kalim	-	4	-	-	33,000	-	17,885	-
22	Sulut	-	2	-	-	1,000	-	657	-
23	Sulbang	-	-	-	-	-	-	-	-
24	Sulsel	-	2	-	-	9,000	5,000	13,859	-
25	Sultra	-	-	-	-	-	-	-	-
26	Maluku	-	-	-	-	-	-	-	-
27	I r j a	-	-	-	-	-	-	-	-
	Indonesia	14	70	12,357	3,316	1,418,956	278,002	541,168	68,568

PRODUKSI PABRIK PAKAN TERNAK 1996 - 2000 (PER PROPINSI)
PRODUCTION OF FEED MILL 1996 - 2000 (BY PROVINCE)

(Ton)

No	Propinsi Provinces	Tahun/Year					2000
		1996	1997	1998	1999	2000	
(1)	(2)	(3)	(4)	(5)	(6)	(7)	
1	DI. Aceh	0	0	0	0	0	
2	Sumut	439,238	572,659	253,227	262,907	456,435	
3	Sumbar	0	0	0	0	0	
4	Riau	0	0	0	0	0	
5	Jambi	0	0	0	0	0	
6	Sumsel	7,814	-	-	1,213	-	
7	Bengkulu	0	0	0	0	0	
8	Lampung	253,610	196,602	117,102	169,818	261,034	
9	DKI Jakarta	384,142	309,508	144,572	65,484	118,905	
10	Jabar	1,112,932	1,896,820	869,647	1,089,109	1,809,377	
11	Jateng	590,816	250,986	127,763	183,149	327,151	
12	DI. Yogya	0	0	0	0	0	
13	Jatim	1,497,250	1,208,055	566,984	998,411	1,514,472	
14	Bali	0	0	0	0	0	
15	NTB	0	0	0	0	0	
16	NTT	0	0	0	0	0	
17	Timtim	0	0	0	0	0	
18	Kalbar	0	0	0	0	0	
19	Kalteng	0	0	0	0	0	
20	Kaisel	0	0	0	0	0	
21	Kalim	0	0	0	0	0	
22	Sulut	0	0	0	0	0	
23	Sulteng	0	0	0	0	0	
24	Sulsel	9,792	10,420	6,500	4,123	9,770	
25	Sultra	0	0	0	0	0	
26	Maluku	0	0	0	0	0	
27	I r j a	0	0	0	0	0	
	Indonesia	4,295,594	4,445,049	2,085,795	2,774,214	4,497,144	

PRODUK DOMESTIK BRUTO TAHUN 1968-1999 (ATAS DASAR HARGA BERLAKU)
GROSS DOMESTIC PRODUCT 1968 - 1999 (AT CURRENT PRICE)

2

(Milyar Rp)
(Billion Rp)

No	Tahun/ Year	Pertanian / Agriculture						Jumlah Pertanian/ Total Agriculture	PDB Nasional/ GDP National
		Bahan Makanan/ Farm Food Crops	Perkebunan Rakyat/ Farm Non Food Crops	Perkebunan Besan/ Estate Crops	Peter- nakan/ Livestock Product	Kebu- tanan/ Forestry	Peri- nakan/ Fishery		
(1)	(2)	(3)	(4)	(5)	(6)	(7)	(8)	(9)	(10)
1	1968	689.5	133.0	44.6	68.1	25.1	75.4	1037.7	1993.9
2	1969	697.6	177.7	60.3	63.6	66.8	146.0	1,212.0	2,890.9
3	1970	843.1	196.9	66.2	80.0	105.4	151.8	1,433.4	3,656.7
4	1971	813.4	210.5	70.4	113.9	126.4	159.9	1,494.5	4,270.4
5	1972	1,206.7	246.2	91.9	132.5	158.0	180.0	2,015.3	5,598.5
6	1973	1,573.0	323.0	152.0	173.0	355.0	134.0	2,710.0	6,753.4
7	1974	2,096.0	386.0	191.0	223.0	422.0	179.0	3,497.0	10,708.0
8	1975	2,554.8	358.1	183.8	302.7	413.2	190.8	4,003.4	12,642.5
9	1976	3,043.9	481.2	213.0	345.9	512.8	215.2	4,812.0	15,466.7
10	1977	3,659.9	762.2	325.6	305.0	524.6	328.2	5,905.7	19,010.7
11	1978	3,991.4	801.1	404.5	462.5	653.2	393.4	6,708.0	21,967.4
12	1979	4,703.3	1,162.1	590.8	624.3	943.2	651.8	9,575.5	30,600.8
13	1980	6,357.6	1,804.9	692.6	990.9	1,141.6	802.5	11,290.8	45,445.7
14	1981	8,101.8	1,326.5	904.4	1,140.2	1,140.2	911.9	13,642.5	54,027.0
15	1982	9,961.0	1,227.3	1,026.0	1,418.0	982.9	1,052.8	15,668.3	59,632.6
16	1983	11,057.4	2,294.9	375.3	1,754.3	994.2	1,220.1	17,696.2	77,676.3
17	1984	12,606.0	2,738.7	593.0	2,084.1	939.0	1,773.1	20,333.9	89,750.3
18	1985	13,760.8	2,978.5	714.6	2,427.0	938.0	1,594.6	22,413.5	96,850.2
19	1986	14,964.5	3,534.3	690.4	2,639.6	1,000.6	1,921.1	24,750.5	102,545.9
20	1987	17,386.6	4,140.4	978.4	3,014.6	1,246.8	2,249.2	29,016.0	124,538.9
21	1988	20,681.0	4,402.5	1,010.7	3,544.3	1,370.3	2,588.6	33,597.8	139,452.1
22	1989	24,491.9	4,694.4	1,502.3	3,814.0	1,634.7	3,026.6	39,363.9	167,184.7
23	1990	25,907.5	5,627.1	1,639.5	4,638.0	1,854.6	2,352.0	42,148.7	195,597.2
24	1991	26,149.2	5,650.8	1,953.3	5,126.2	2,018.0	3,823.3	44,720.8	227,450.2
25	1992	29,443.0	6,463.1	2,254.0	6,040.7	2,179.4	4,352.7	50,733.1	259,884.5
26	1993	32,093.4	9,014.8		6,202.7	6,267.6	5,384.9	58,963.4	329,775.8
27	1994	34,941.0	10,587.2		7,102.3	6,897.4	6,543.6	66,071.5	382,219.7
28	1995	42,199.6	12,666.6		8,078.7	7,390.4	7,560.9	77,896.2	454,514.2
29	1996	47,622.1	14,434.6		9,523.8	8,170.5	9,640.8	88,971.8	532,468.0
30	1997	52,180.4	16,447.4		11,688.1	9,806.5	10,878.1	101,009.4	627,695.5
31	1998 *	91,200.1	33,727.4		17,780.5	17,098.1	21,214.4	181,020.5	1,002,333.0
32	1999 **	111,153.9	37,636.9		21,421.3	17,278.4	25,388.0	214,878.5	1,107,291.1

Sumber: Badan Pusat Statistik (BPS)

Source: Central Bureau Of Statistic (CBS)

Keterangan/ Note: *) Angka sementara/Preliminary figures

**) Angka sangat sementara/Very preliminary figures

prohang

No Tahun / Year	Proses/Production			Distribusi/Distribution			
	Lebuang	Singapan	Jumlah	Lebuang	Singapan	Jumlah	
(1)	(2)	(3)	(4)	(5)	(6)	(7)	(8)
1 1975 / 1991	4.235.490	2.253.269	6.488.759	4.055.145	1.999.989	6.055.134	
2 1991 / 1992	543.660	796.544	1.340.204	1.183.181	608.375	1.791.556	
3 1992 / 1993	1.507.019	960.305	2.467.324	1.516.916	1.029.638	2.546.554	
4 1993 / 1994	1.515.340	1.000.569	2.515.909	1.547.090	886.215	2.433.305	
5 1994 / 1995	1.510.278	901.625	2.411.903	1.506.600	797.885	2.004.485	
6 1995 / 1996	1.205.160	844.078	2.049.238	1.208.021	688.480	1.896.501	
7 1996 / 1997	794.927	426.888	1.191.815	1.012.759	489.960	1.502.719	
8 1997 / 1998	1.001.451	406.311	1.407.762	1.304.281	580.822	1.915.103	
9 1998 / 1999	1.077.048	391.806	1.428.984	1.239.310	504.902	1.794.212	
10 1999 / 2000	1.551.282	994.427	2.545.809	1.025.908	520.003	1.545.911	
11 2000	948.825	778.997	1.727.822	869.570	641.283	1.510.853	
Jumlah	15.850.578	9.714.947	25.575.525	16.198.781	8.797.552	24.996.333	

No Provinces	Sapi Potong/Feedlot					Kontainer (32-34 tr)		
	Kondisi	Kebutuhan	Kurang	Kondisi	Kebutuhan	Kurang	Kondisi	Kebutuhan
(1)	(2)	(3)	(4)	(5)	(6)	(7)	(8)	(9)
1 Dl. Aceh	5	54	49	17	42	25		
2 Sumut	16	51	35	20	47	27		
3 Sumbang	14	50	36	12	38	26		
4 Riau	8	50	42	19	34	15		
5 Jambi	12	44	32	13	35	22		
6 Sumsei	8	60	52	12	42	30		
7 Bengkulu	11	45	34	5	21	16		
8 Lampung	7	45	38	9	39	30		
9 DKI Jakarta	0	5	5	5	8	3		
10 Jabar	17	49	32	50	177	127		
11 Jateng	34	68	34	86	183	97		
12 Dl. Yogyakarta	15	75	15	8	39	31		
13 Jatim	35	75	40	30	198	168		
14 Bali	17	35	18	23	47	24		
15 N T B	18	48	30	21	63	42		
16 N T T	20	43	23	23	53	30		
17 Tirtim	0	0	0	0	0	0		
18 Kalbar	7	21	14	5	39	34		
19 Kalteng	13	29	16	9	24	15		
20 Kalsel	9	31	22	15	34	19		
21 Kaltim	10	25	15	14	32	18		
22 Sulut	11	28	17	12	34	22		
23 Suleng	13	30	17	10	33	23		
24 Sulsel	19	59	40	34	109	75		
25 Sultra	6	21	15	25	45	20		
26 Maluku	10	23	13	9	35	26		
27 I f l a	5	16	11	7	24	17		

SUMBANGAN PDB PETERNAKAN TERHADAP PERTANIAN DAN
 NASIONAL TAHUN 1968 - 1998
 SHARE OF LIVESTOCK GDP TO AGRICULTURE AND NATIONAL
 GDP FOR 1968 - 1998

3

(%)

No	Tahun/ Year	PDB Peternakan thd Pertanian / Livestock to Agriculture GDP		PDB Peternakan thd Nasional / Livestock to National GDP		PDB Pertanian thd Nasional / Agriculture to National GDP	
		a)	b)	a)	b)	a)	b)
		(3)	(4)	(5)	(6)	(7)	(8)
(1)	(2)	(3)	(4)	(5)	(6)	(7)	(8)
1	1968	9.51	6.56	4.93	3.42	51.84	52.04
2	1969	6.00	5.25	2.54	2.20	42.38	41.92
3	1970	5.81	5.58	2.40	2.19	41.25	39.20
4	1971	6.52	7.62	2.57	2.67	39.46	35.00
5	1972	6.31	6.57	2.33	2.37	36.94	36.00
6	1973	6.38	6.38	2.56	2.56	40.13	40.13
7	1974	6.62	6.38	2.56	2.08	38.67	32.66
8	1975	7.20	7.56	2.65	2.39	36.84	31.67
9	1976	7.33	7.19	2.65	2.24	36.09	31.11
10	1977	5.95	5.16	2.00	1.60	33.61	31.07
11	1978	5.88	6.89	1.94	2.11	33.10	30.54
12	1979	5.60	6.52	1.92	2.04	34.33	31.29
13	1980	6.20	8.78	1.90	2.18	30.66	24.84
14	1981	6.12	8.36	1.82	2.11	29.81	25.25
15	1982	6.28	9.05	1.87	2.38	29.77	26.27
16	1983	9.91	9.91	2.26	2.26	22.78	22.78
17	1984	10.25	10.25	2.28	2.32	22.23	22.66
18	1985	10.60	10.83	2.40	2.51	22.61	23.14
19	1986	10.48	10.66	2.29	2.57	21.88	24.14
20	1987	10.48	10.39	2.24	2.42	21.35	23.30
21	1988	10.53	10.55	2.22	2.54	21.07	24.09
22	1989	10.24	9.74	2.09	2.28	20.40	23.43
23	1990	10.41	11.00	2.02	2.37	19.40	21.55
24	1991	10.87	11.46	2.00	2.25	18.43	19.66
25	1992	11.00	11.91	2.03	2.32	18.47	19.52
26	1993	10.51	10.51	1.88	1.88	17.88	17.88
27	1994	10.88	10.75	1.82	1.86	16.72	17.29
28	1995	10.96	10.38	1.77	1.78	16.12	17.14
29	1996	11.15	10.73	1.72	1.79	15.42	16.67
30	1997	11.60	11.68	1.72	1.87	14.81	16.01
31	1998 *)	10.87	10.62	1.87	2.00	17.20	18.84

Sumber : Badan Pusat Statistik (BPS)

pd098

Source : Central Bureau Of Statistic (CBS)

Keterangan/ Note : *) Angka sementara/Preliminary figures

a) Atas harga konstan (1960, 1973, 1983 dan 1993)/ At constant Price

b) Atas harga berlaku / At current Prices

KEBUTUHAN ALAT MESIN DAN SARANA
REQUIREMENT OF MACHINE INSTRUMENTS AND MEANS

No	Provinsi	Sapi Potong/Beef cattle						(Unit)
		Kontainer (20 Itr)/Container		Kontainer (2 - 10 Itr)/Container		Kurang		
		Kadaan	Kebutuhan	Kadaan	Kebutuhan			
(1)	(2)	(3)	(4)	(5)	(6)	(7)	(8)	
1	DI. Aceh	35	164	129	47	186	139	
2	Sumut	32	139	107	51	147	96	
3	Sumbur	26	142	116	38	169	131	
4	Riau	25	123	98	35	147	112	
5	Jambi	10	121	111	25	155	130	
6	Sumsel	42	164	122	52	145	93	
7	Bengkulu	30	114	84	54	123	69	
8	Lampung	34	140	106	44	167	123	
9	DKI Jakarta	6	16	10	14	37	23	
10	Jabar	125	344	219	156	460	304	
11	Jateng	145	353	208	168	476	308	
12	DI. Yogya	34	155	121	67	198	131	
13	Jatim	153	375	222	178	490	312	
14	Bali	26	144	118	56	243	187	
15	N T B	64	175	111	124	265	141	
16	N T T	54	143	89	66	189	123	
17	Timtim	0	0	0	0	0	0	
18	Kabar	24	133	109	5	35	177	
19	Kalleng	28	113	85	9	40	137	
20	Kaisel	36	157	121	15	47	148	
21	Kalim	19	124	105	34	159	125	
22	Sulut	34	132	98	44	154	110	
23	Suleng	37	129	92	41	144	103	
24	Sulsei	78	212	134	88	316	228	
25	Sutra	23	178	155	45	276	231	
26	Maluku	43	137	94	59	161	102	
27	Iria	17	111	94	35	126	91	

KEBUTUHAN ALAT MESIN DAN SARANA
REQUIREMENT OF MACHINE INSTRUMENTS AND MEANS

No	Provinsi	Sapi Potong/Beef Cattle						(Unit)
		Chopper (pencacah rumput)		Haypress (pres rumput)		Kurang		
		Kadaan	Kebutuhan	Kadaan	Kebutuhan			
(1)	(2)	(3)	(4)	(5)	(6)	(7)	(8)	
1	DI. Aceh	14	540	526	7	540	533	
2	Sumut	27	1,086	1,061	9	1,086	1,079	
3	Sumbur	18	2,302	2,284	12	2,302	2,290	
4	Riau	12	496	484	5	496	491	
5	Jambi	14	100	86	6	100	94	
6	Sumsel	25	918	893	14	918	904	
7	Bengkulu	12	312	300	7	312	305	
8	Lampung	33	678	645	15	678	663	
9	DKI Jakarta	0	0	0	0	0	0	
10	Jabar	56	1,422	1,366	34	1,422	1,398	
11	Jateng	90	2,436	2,346	24	2,436	2,412	
12	DI. Yogya	25	752	727	13	752	739	
13	Jatim	125	4,102	3,977	19	4,102	4,083	
14	Bali	27	1,545	1,518	26	1,545	1,519	
15	N T B	45	2,038	1,993	37	2,038	2,001	
16	N T T	37	3,408	3,371	25	3,408	3,383	
17	Timtim	0	0	0	0	0	0	
18	Kabar	30	398	368	21	398	377	
19	Kalleng	10	143	133	4	143	139	
20	Kaisel	74	1,476	1,402	33	1,476	1,443	
21	Kalim	28	336	308	23	336	313	
22	Sulut	40	879	839	34	879	845	
23	Suleng	15	358	343	12	358	346	
24	Sulsei	26	1,345	1,319	14	1,345	1,331	
25	Sutra	36	397	361	11	397	386	
26	Maluku	21	386	365	18	386	368	
27	Iria	12	210	198	9	210	201	

PRODUK DOMESTIK REGIONAL BRUTO PETERNAKAN TAHUN 1994 - 1998

(ATAS HARGA KONSTAN 1994) MENURUT PROPINSI

REGIONAL GROSS DOMESTIC PRODUCT OF LIVESTOCK 1994 - 1998

(AT CONSTANT PRICE 1994) BY PROVINCE

4

(Juta Rp)
(Million Rp)

No	Provinces	Tahun/Year				
		1994	1995	1996	1997	1998
(1)	(2)	(3)	(4)	(5)	(6)	(7)
1	DI Aceh	272,259	294,185	332,770	367,265	394,639
2	Sumut	564,699	531,957	597,890	648,772	644,543
3	Sumbar	150,022	169,114	174,358	173,642	149,770
4	Riau	63,872	66,711	69,211	72,021	76,755
5	Jambi	79,916	82,111	90,111	94,309	85,436
6	Sumsel	189,042	201,042	214,691	225,812	208,764
7	Bengkulu	61,430	56,957	58,678	58,724	41,131
8	Lampung	380,068	390,267	412,275	440,658	426,446
9	DKI Jakarta	14,243	10,842	10,421	10,700	9,897
10	Jabar	1,263,264	1,323,348	1,380,420	1,121,551	854,540
11	Jateng	1,246,420	1,335,505	1,363,807	1,360,569	932,766
12	DI. Yogya	112,525	117,053	123,179	129,243	102,418
13	Jatim	975,196	999,384	941,224	1,011,885	894,512
14	Bali	322,282	348,268	370,640	390,628	363,335
15	N T B	131,807	139,637	144,247	147,677	148,666
16	N T T	221,214	223,506	231,367	247,336	273,241
17	Timtim	19,827	17,078	18,444	19,692	21,721
18	Kalbar	132,389	141,220	140,785	142,038	115,820
19	Kalteng	45,869	48,471	52,709	53,007	59,806
20	Kalsel	71,430	78,845	82,329	82,261	53,920
21	Kaltim	151,622	192,264	260,580	241,438	212,779
22	Sulut	60,452	72,600	80,947	82,456	74,957
23	Sulteng	83,219	88,069	93,848	96,689	90,083
24	Sulsei	128,726	130,452	138,201	128,826	125,445
25	Sultra	49,682	58,735	60,622	68,064	73,656
26	Maluku	22,574	24,674	26,206	28,149	29,621
27	I r j a	77,347	80,204	88,222	96,226	60,055
	Indonesia	6,891,396	7,222,499	7,558,182	7,539,618	6,524,722

Sumber/Source BPS/CBS

Keterangan/Note Tahun 1993-1998 (konstan 1993)

KEBUTUHAN ALAT MESIN DAN SARANA
REQUIREMENT OF MACHINE EQUIPMENT AND MEANS

No	Propinsi Provinces	Peralatan Ayam Buras/V.C. Equipment					(7)	(8)
		Mesin Tetas/Hatchery Machine	Kurangnya	Keadaan	(5)	(6)		
(1)	(2)	(3)	(4)	(5)	(6)	(7)	(8)	
1	DI Aceh	88	11,760	11,672	72	660	588	
2	Sumut	774	15,488	14,714	154	5,808	5,654	
3	Sumbang	517	10,352	9,835	368	3,882	3,514	
4	Riau	72	9,456	9,384	182	546	364	
5	Jambi	125	8,216	8,091	65	481	416	
6	Sumsel	385	7,712	7,327	128	2,892	2,764	
7	Bengkulu	130	9,600	9,470	66	975	909	
8	Lampung	574	11,480	10,906	109	4,440	4,331	
9	DKI Jakarta	50	2,600	2,550	15	225	210	
10	Jabar	5,815	16,312	10,497	112	6,117	6,005	
11	Jateng	5,949	18,984	13,035	133	7,119	6,986	
12	DI. Yogya	532	4,656	4,124	26	1,746	1,720	
13	Jatim	8,714	54,296	45,582	583	20,361	19,778	
14	Bali	45	5,526	5,481	67	1,986	1,919	
15	NT B	233	9,672	9,439	52	1,752	1,700	
16	NT T	924	8,496	7,572	96	6,936	6,840	
17	Timtim	0	0	0	0	0	0	
18	Kalbar	204	4,088	3,884	29	1,533	1,504	
19	Kalteng	68	51,360	51,292	5	510	505	
20	Kalsel	352	7,040	6,688	67	2,640	2,573	
21	Kaltim	75	6,312	6,237	14	492	478	
22	Sulut	158	3,176	3,018	55	1,191	1,136	
23	Sulteng	50	6,432	6,382	6	162	156	
24	Sulsel	787	9,744	8,957	42	3,654	3,612	
25	Sultra	254	8,096	7,842	9	192	183	
26	Maluku	130	2,616	2,486	24	981	957	
27	I r j a	106	2,120	2,014	46	795	749	
Jumlah		27,111	305,590	278,479	2,525	78,076	75,551	

KEBUTUHAN ALAT MESIN DAN SARANA
REQUIREMENTS OF MACHINE INSTRUMENTS AND MEANS

No	Propinsi Provinces	Sapi Potong/Beef Cattle					(7)	(8)
		Timbangan/Body Weight	Kurangnya	Keadaan	(5)	(6)		
(1)	(2)	(3)	(4)	(5)	(6)	(7)	(8)	
1	DI Aceh	13	540	527	118	540	422	
2	Sumut	9	1,088	1,079	85	1,088	1,003	
3	Sumbang	16	2,302	2,286	104	1,151	1,047	
4	Riau	7	496	489	81	248	167	
5	Jambi	6	100	94	45	101	56	
6	Sumsel	8	918	910	71	459	388	
7	Bengkulu	5	312	307	42	156	114	
8	Lampung	9	678	669	72	339	267	
9	DKI Jakarta	0	0	0	6	20	14	
10	Jabar	17	1,422	1,405	198	422	224	
11	Jateng	32	2,436	2,404	369	1,218	849	
12	DI. Yogya	24	752	728	75	376	301	
13	Jatim	22	4,102	4,080	701	2,051	1,350	
14	Bali	23	1,545	1,522	154	515	381	
15	NT B	26	2,038	2,012	141	1,019	878	
16	NT T	29	3,408	3,379	125	1,704	1,579	
17	Timtim	0	0	0	0	0	0	
18	Kalbar	5	398	393	49	198	149	
19	Kalteng	3	143	140	63	153	90	
20	Kalsel	34	1,476	1,442	58	738	680	
21	Kaltim	11	336	325	64	168	104	
22	Sulut	16	879	863	46	293	247	
23	Sulteng	9	358	349	98	118	20	
24	Sulsel	27	1,345	1,318	37	178	141	
25	Sultra	12	397	385	48	145	97	
26	Maluku	14	386	372	37	193	156	
27	I r j a	15	210	195	22	105	83	
Jumlah		392	28,065	27,673	2,909	13,696	10,787	

PRODUK DOMESTIK REGIONAL BRUTO PETERNAKAN TAHUN 1994 - 1998
(ATAS HARGA BERLAKU) MENURUT PROPINSI
REGIONAL GROSS DOMESTIC PRODUCT OF LIVESTOCK 1994 - 1998
(AT CURRENT PRICE) BY PROVINCE

5

(Juta Rp)
(Million Rp)

No	Provinces	Tahun/Year				
		Propinsi	1994	1995	1996	1997
(1)	(2)	(3)	(4)	(5)	(6)	(7)
1	DI Aceh	323,065	466,446	525,022	606,160	1,261,306
2	Sumut	586,754	579,890	672,102	752,726	2,067,466
3	Sumbang	167,355	187,454	195,485	215,961	335,620
4	Riau	73,963	84,103	92,844	103,773	198,889
5	Jambi	89,720	96,673	113,955	134,540	216,438
6	Sumsel	212,351	229,488	272,113	315,640	445,690
7	Bengkulu	64,205	74,953	78,075	80,043	75,607
8	Lampung	386,841	463,038	510,490	615,293	882,734
9	DKI Jakarta	14,921	12,312	12,284	13,385	16,582
10	Jabar	1,351,526	1,591,967	1,768,338	1,834,135	2,185,812
11	Jateng	1,208,380	1,409,655	1,579,046	1,879,276	1,627,965
12	DI Yogya	130,958	142,970	158,963	181,762	196,465
13	Jatim	1,148,773	1,287,390	1,468,300	1,718,561	2,901,580
14	Bali	337,104	366,967	420,286	521,940	883,424
15	N T B	144,210	163,200	177,675	196,970	392,522
16	N T T	259,533	298,184	328,645	458,361	538,775
17	Timtim	20,299	22,024	23,852	26,179	74,105
18	Kalbar	140,474	169,067	201,215	232,484	320,733
19	Kalteng	51,234	62,976	76,361	81,715	132,452
20	Kalsel	80,695	90,598	103,941	108,136	127,466
21	Kaltim	160,262	205,576	222,063	234,951	452,174
22	Sulut	69,020	86,532	112,712	128,358	144,209
23	Sulteng	107,915	131,955	147,426	169,811	244,125
24	Sulsei	137,304	143,315	164,137	171,613	324,087
25	Sultra	63,113	96,881	117,942	145,687	197,473
26	Maluku	24,577	33,820	35,383	38,691	47,540
27	Irija	79,057	91,361	102,167	122,378	152,090
	Indonesia	7,443,609	8,588,795	9,680,822	11,088,529	16,443,329

Sumber/Source : BPS/CBS

Keterangan/Note Tahun 1994 -1998 (konstan 1993)

**KEBUTUHAN ALAT MESIN DAN SARANA
REQUIREMENT OF MACHINE EQUIPMENTS AND MEANS**

No	Propinsi Provinces	Peralatan Ayam Buras/Village Chicken Instruments						(Unit)
		Galeng Pakan/Feed Grinder	Mixer/Mixer	Kulkas/Fridge	Kandang/Kebun/cha	Kandang/Kebun/cha	Kandang/Kebun/cha	
(1)	(2)	(3)	(4)	(5)	(6)	(7)	(8)	
1	DI. Aceh	11	220	209	0	220	217	
2	Sumut	97	1,936	1,839	0	1,936	1,930	
3	Sumbaw	65	1,294	1,259	0	1,294	1,286	
4	Riau	9	182	173	10	182	178	
5	Jambi	2	27	25	0	27	25	
6	Sumsel	48	964	916	0	964	943	
7	Bengkulu	16	325	309	0	325	323	
8	Lampung	74	1,480	1,406	0	1,480	1,466	
9	DKI Jakarta	4	75	71	0	75	66	
10	Jabar	102	2,039	1,937	12	2,039	2,033	
11	Jateng	119	2,373	2,254	18	2,373	2,367	
12	DI. Yogya	29	582	553	0	582	561	
13	Jatim	139	6,787	6,648	19	6,787	6,781	
14	Bali	33	662	629	0	662	657	
15	N.T.B	29	584	555	0	584	576	
16	N.T.T	116	2,312	2,196	0	2,312	2,309	
17	Timor	0	0	0	0	0	0	
18	Kalbar	20	511	485	0	511	507	
19	Kalteng	9	170	161	0	170	169	
20	Kalsel	44	880	836	0	880	878	
21	Kaltim	8	164	156	0	164	163	
22	Sulut	20	397	377	0	397	396	
23	Sulbar	8	54	46	0	54	53	
24	Sulsel	61	1,218	1,157	0	1,218	1,216	
25	Sultra	3	64	61	0	64	63	
26	Maluku	16	327	311	0	327	326	
27	I. J.a	13	265	252	0	265	265	
Jumlah		1,101	25,892	24,791	59	25,892	25,833	
					158	25,862	25,724	

No Spesifikasi Jumlah

1 Peralatan Penampungan Semen

- (1) Artificial Vagina for bull, length 30 cm, complete
- (2) Inner liner, rubber, rolled ends 78 x 65 mm approx
- (3) Semen collection vial, graduated, 15 ml
- (4) Director Cone, latex
- (5) Thermometer for Artificial Vagina up to 100 C
- (6) Greasing stick, 30 cm

2 Peralatan Analisa Semen

- (1) Photometer Sperma Cue
- (2) Macro cuvette, 4 ml (50 pcs/pack)
- (3) NaCl-solution 0.9%, 1 L
- (4) Dispenser 1 - 5 ml
- (5) Varpette 10-100 cc L
- (6) Disposable pipette tips (500 pcs/pack)
- (7) Phase contrast microscope CH 30, binocular tube objectives 10x, 20x, 40x, Heating system HT 50 with control unit with digital temperature display
- (8) Micro slide, 75x26 mm, 50/box
- (9) Cover glass 18x18 mm, 100/box

3 Peralatan Pengenceran Semen

- (1) Water bath with electronic temperature control 10 L, 350 x 210 x 140 mm
- (2) Rack 24 test tubes 18 mm, 2 rows, width 50 mm
- (3) Rack water bath 10 bottles
- (4) Magnetic stirrer with rpm control, max load 5 L
- (5) Magnetic stirrer bar 30 mm

4 Glas Ware

- (1) Glass bottle 20 ml, granulated, sterilizable
- (2) Erlenmayer flask wide neck, graduated 250 ml
- (3) Erlenmayer flask wide neck, graduated 100 ml
- (4) Measuring cylinder glass 100 ml
- (5) Measuring cylinder glass 200 ml

5 Packaging in Straw

- (1) Medium straw 0.5 cc, clear 200/box
- (2) Sealing balls, metal for straw 0.5 cc, 5000/pack
- (3) Semiau filling and sealing machine SFS for straw 0.5 cc
- (4) Vacuum with adjustable valve 230 v/50 Hz
- (5) Cartridge loading device for straw 0.55 cc with loading block, rack and 10 straws cartridges
- (6) Straws cartridge, cap 36x0,5 cc straws
- (7) Filling head with 6 nozzles for medium, straw
- (8) Suction head with 6 nozzles for medium straws
- (9) Washer for filling and suction nozzles for straw 0.5 cc, 4000/pack
- (10) Hose for filling and suction heads of semiautomatic FSS-3/1,4 m
- (11) Cansel semen glass for semiautomatic

PRODUK DOMESTIK REGIONAL BRUTO PERTANIAN TAHUN 1994 - 1998
 (ATAS HARGA KONSTAN 1993) MENURUT PROPINSI
 REGIONAL GROSS DOMESTIC PRODUCT OF AGRICULTURE 1994 - 1998
 (AT CONSTANT PRICE 1993) BY PROVINCE

6

(Juta Rp)
 (Million Rp)

No	Provinsias	Tahun/Year				
		1994	1995	1996	1997	1998
(1)	(2)	(3)	(4)	(5)	(6)	(7)
1	Di Aceh	2.049.763	2.173.907	2.335.645	2.483.595	2.470.340
2	Sumut	5.249.345	5.701.576	6.197.978	6.494.088	6.631.274
3	Sumbang	1.373.560	1.482.442	1.586.124	1.609.290	1.608.510
4	Riau	1.263.956	1.324.463	1.347.203	1.374.529	1.525.897
5	Jambi	761.861	810.034	878.072	863.969	844.879
6	Sumsel	2.211.374	2.448.499	2.579.819	2.806.482	2.742.215
7	Bengkulu	461.012	501.014	517.276	516.938	506.382
8	Lampung	1.999.906	2.274.651	2.351.882	2.252.781	2.348.350
9	DKI Jakarta	124.943	123.035	122.410	128.787	104.557
10	Jabar	8.989.698	9.350.686	9.341.211	8.675.504	8.013.995
11	Jateng	7.782.116	8.211.174	8.487.972	8.216.026	7.742.852
12	Di Yogya	716.889	747.526	795.211	822.446	774.758
13	Jatim	9.666.050	9.896.093	10.253.902	10.355.899	9.789.758
14	Bali	1.277.987	1.335.731	1.389.097	1.441.294	1.451.527
15	N T B	1.036.720	1.093.249	1.159.683	1.180.450	1.180.324
16	N T T	911.141	945.055	1.019.609	1.082.696	1.056.505
17	Timur	167.645	148.967	166.263	178.071	178.432
18	Kabar	1.341.633	1.442.874	1.558.300	1.687.507	1.652.387
19	Katang	1.271.256	1.380.699	1.491.861	1.587.394	1.523.335
20	Kalsei	1.134.412	1.227.408	1.280.047	1.277.685	1.250.936
21	Kalim	1.650.936	1.767.316	1.794.162	1.856.615	1.665.164
22	Sulut	829.837	902.204	974.314	1.024.486	994.278
23	Sulteng	700.179	760.910	829.725	880.619	918.416
24	Sulsei	3.002.814	3.241.299	3.448.367	3.428.573	3.427.141
25	Sultra	448.440	473.733	485.792	519.380	528.680
26	Maluku	762.338	746.935	778.116	827.899	890.494
27	I r j a	1.050.949	1.136.280	1.261.235	1.308.951	1.247.478
	Indonesia	58.238.760	61.617.860	64.431.296	64.681.951	63.058.665

Sumber/Source: BPS/CBS 1996, 1998

Keterangan/Note: Tahun 1994 - 1998 (konstan 1993)

No Spesifikasi Jumlah

6 Manual Freezing

- (1) Floating freeze rack for 0.5 cc straws, for freezing in nitrogen vapor, adjustable height, automatic plunging of straws. Complete with styrofoam chest, stainless chest liner, working tray and rack for 0.5 cc straws
- (2) Tweezer in stainless steel, length 30 cm corrugate tip (25 mm)
- (3) Tweezer with tip at 45 angle, length 30 cm
- (4) Gripping tongs for 0.5 cc angle, length 30 cm
- (5) Tweezers for semen straws, crank shape length 260 mm/10.25"
- (6) Protecting glove for LN, pair
- (7) Freezer

7 Cryo-containers and Storage

- (1) MVE Cryo-container XLC 230, 63 L capacity, static evaporation rate 1.5 L/day, neck opening 408 mm, working height 495 mm
- (2) Taylor wharton container 34 HC, cap, 34 L, static holding time 200 days 6 containers 279x70 mm, neck opening 91 mm, height 648 mm
- (3) Goblet, diameter 65 mm, white
- (4) Goblet, diameter 13 mm, yellow
- (5) Goblet, diameter 13 mm, pistachio green
- (6) Goblet, diameter 13 mm, red

8 Sterilization

- (1) Warming cabinet/sterilizer UM 600, vol.256 L, inner dimension 80x64x50 cm, outer dimension 95x62x65 cm (w/h/d), temperature range +30 C +20 C, mechanical control, natural circulated air, electronic temperature limited control, timer LED-display 220 V
- (2) Low pressure steam sterilizer STERIVAR, with insert for artificial vagina, stainless steel, with liner and valve. Double wall made of stainless steel with PU insulation. Protection against overheating water drain, usable space 750 mm (h)x 400 mm(d), temperature range up to +100 C, max pressure 0.02 bar, 220-240 V, 50 Hz, weight 37 Kg. System SFS, graduated 150 L
- (3) Roller base for steam sterilizer STERIVAR
- (4) Insert rack for 15 cones of artificial for steam sterilizer STERIVAR
- (5) Spreader for inner liner of artificial vagina, length 500 mm

9 Insemination Equipment

- (1) QUICKLOCK universal bovine A.I syringe for all types sheaths and semen straw
- (2) AI sheath universal, bovine, 50/pack
- (3) Cuffler for semen straws

(dozas)

No	Propinsi Provinces	1996	1997	1998	1999	2000
(1)	(2)	(3)	(4)	(5)	(6)	(7)
1	Sapi Potong Beef cattle					
	- Target	1,794,370	1856350	800,000	1,000,000	2,075,861
	- Realisasi/realization	1,434,127	1432412	1,122,108	943,592	564,229
	- Prosentase (%)	79.9	77.2	140.3	52.4	27.2
	Realization					
2	Sapi perah Dairy cattle					
	- Target	242,065	268300	250,125	250,000	266,214
	- Realisasi/realization	179,993	156584	189,191	153,051	61,475
	- Prosentase (%)	74.4	59.1	73.0	61.2	23.1
	Realization					
3	Kerbau Buffalo					
	- Target	42,250	36850	22,500	0	4,544
	- Realisasi/realization	8,338	6878	3,439	1,020	820
	- Prosentase (%)	19.7	18.7	15.3	0.0	18.0
	Realization					
4	Jumlah Total					
	- Target	2,078,685	2161500	1,081,625	2,050,000	2,346,619
	- Realisasi/realization	1,622,458	1597874	1,314,738	1,098,763	626,524
	- Prosentase (%)	78.1	73.9	121.6	53.6	26.7
	Realization					

dozas

100000
10

PRODUK DOMESTIK REGIONAL BRUTO PERTANIAN TAHUN 1994 - 1998
 (ATAS HARGA BERLAKU) MENURUT PROPINSI
 REGIONAL GROSS DOMESTIC PRODUCT OF AGRICULTURE 1994 - 1998
 (AT CURRENT PRICE) BY PROVINCE

7

(Juta Rp)
 (Million Rp)

No	Propinsi Provinces	Tahun/Year				
		1994	1995	1996	1997	1998
(1)	(2)	(3)	(4)	(5)	(6)	(7)
1	DI. Aceh	2,385,501	3,002,317	3,375,103	4,001,752	5,718,731
2	Sumut	5,494,842	6,120,211	7,042,127	8,124,152	12,706,074
3	Sumbar	1,545,038	1,717,650	1,995,843	2,172,398	3,981,490
4	Riau	1,377,964	1,564,748	1,707,854	1,872,867	3,673,996
5	Jambi	833,882	961,105	1,092,227	1,225,439	2,251,112
6	Sumsei	2,450,744	3,010,505	3,426,949	3,839,547	6,495,952
7	Bengkulu	648,419	771,971	811,928	829,011	1,378,653
8	Lampung	2,460,636	3,256,187	3,575,412	4,077,012	8,846,362
9	DKI Jakarta	141,146	150,958	167,003	188,640	296,596
10	Jabar	10,344,547	11,453,047	11,810,024	12,768,167	22,924,009
11	Jateng	8,778,946	10,638,259	11,434,190	13,184,651	21,543,778
12	DI. Yogya	855,799	945,419	1,077,749	1,188,649	1,858,396
13	Jatim	10,302,358	11,164,745	12,845,397	14,244,921	28,674,419
14	Bali	1,357,318	1,485,560	1,668,430	1,913,137	3,152,330
15	N T B	1,152,897	1,325,071	1,461,277	1,629,943	3,391,678
16	N T T	998,209	1,143,833	1,296,759	1,750,396	2,015,427
17	Timtim	174,997	208,652	261,684	335,323	523,159
18	Kalbar	1,491,185	1,767,985	2,048,991	2,478,797	3,873,197
19	Kalteng	1,469,919	1,771,287	2,126,866	2,422,918	3,899,924
20	Kalsel	1,250,830	1,444,004	1,667,258	1,732,408	2,925,206
21	Kaltim	1,820,808	2,066,268	2,171,089	2,394,507	4,024,066
22	Sulut	877,096	1,036,176	1,245,162	1,466,366	2,287,121
23	Sulteng	835,570	989,363	1,206,925	1,356,913	2,966,451
24	Sulsei	3,354,202	4,036,091	4,561,246	5,293,500	10,038,637
25	Sultra	510,307	607,819	708,363	836,124	2,017,889
26	Maluku	826,721	854,101	935,220	1,064,544	1,743,207
27	I r j a	1,114,757	1,284,189	1,506,954	1,615,154	2,479,055
	Indonesia	64,854,638	74,777,521	83,228,030	94,007,236	165,686,915

Sumber/Source : BPS/CBS 1996, 1998

No	Propinsi Province	Tahun/Year				(7)
		1996	1997	1998	1999	
(1)	(2)	(3)	(4)	(5)	(6)	(7)
1	DI Aceh	37,251	35,967	30,883	14,549	9,152
2	Sumut	32,519	30,918	22,918	17,901	6,271
3	Sumbang	28,328	29,124	27,715	41,875	21,608
4	Riau	9,858	4,428	5,676	0	0
5	Jambi	14,458	14,833	10,052	7,868	4,344
6	Sumsel	40,126	45,630	46,689	21,867	21,316
7	Bengkulu	7,447	8,966	6,594	2,400	246
8	Lampung	51,598	38,682	39,081	33,249	33,838
9	DKI Jakarta	3,041	1,828	0	0	865
10	Jabar	96,226	89,922	89,052	81,246	0
11	Jateng	356,896	341,782	338,064	227,588	107,877
12	DI. Yogyakarta	56,761	54,495	68,728	64,892	60,727
13	Jatim	723,578	709,113	490,503	500,658	310,027
14	Bali	41,855	40,549	34,125	18,536	11,396
15	N T B	47,720	52,435	54,559	28,724	10,061
16	N T T	12,580	6,319	4,159	2,603	0
17	Timtim	479	705	0	0	0
18	Kalbar	4,824	2,502	1,042	1,110	0
19	Kalteng	1,682	3,251	1,038	1,038	2,166
20	Kalsel	16,334	16,712	11,695	14,875	8,908
21	Kaltim	1,690	0	0	0	0
22	Sulut	7,792	5,237	2,807	0	1,536
23	Sulteng	15,572	14,923	1,057	2,847	3,168
24	Sulsel	47,279	41,179	24,894	12,375	10,702
25	Sultra	4,103	6,192	2,895	2,062	2,316
26	Maluku	3,553	2,152	0	0	0
27	I r i a	1,873	0	0	0	0
	Indonesia	1,665,413	1,597,874	1,314,549	1,098,263	626,524

No	Propinsi/ Provinces	(2)	(3)	(4)	(5)	(6)	
						Sapi Perah Dairy Cattle	Kerbau Buffalo
1	DI Aceh		48,000	1,000	0	0	49,000
2	Sumut		32,000	4,500	0	0	36,500
3	Sumbang		40,000	1,000	0	0	41,000
4	Riau		15,000	0	0	0	15,000
5	Jambi		15,000	0	0	0	15,000
6	Sumsel		64,000	600	0	0	64,600
7	Bengkulu		12,000	0	0	0	12,000
8	Lampung		64,000	1,000	0	0	65,000
9	DKI Jakarta		0	6,000	0	0	6,000
10	Jabar		40,000	76,500	0	0	116,500
11	Jateng		400,000	49,000	0	0	449,000
12	DI Yogyakarta		64,000	5,400	0	0	69,400
13	Jatim		800,000	105,000	0	0	905,000
14	Bali		40,000	0	0	0	40,000
15	N T B		48,000	0	0	0	48,000
16	N T T		12,000	0	0	0	12,000
17	Timtim		5,000	0	0	0	5,000
18	Kalbar		5,000	0	0	0	5,000
19	Kalteng		5,000	0	0	0	5,000
20	Kalsel		20,000	0	0	0	20,000
21	Kaltim		10,000	0	0	0	10,000
22	Sulut		10,000	0	0	0	10,000
23	Sulteng		12,000	0	0	0	12,000
24	Sulsel		24,000	0	0	0	24,000
25	Sultra		5,000	0	0	0	5,000
26	Maluku		5,000	0	0	0	5,000
27	I r i a		5,000	0	0	0	5,000
	Total		1,800,000	250,000	0	0	2,050,000

PRODUK DOMESTIK REGIONAL BRUTO TAHUN 1995 -1998
(ATAS HARGA KONSTAN 1995) MENURUT PROPINSI
REGIONAL GROSS DOMESTIC PRODUCT 1995 -1998
(AT 1995 CONSTANT PRICE) BY PROVINCE

8

(Miyar Rp)
(Billion Rp)

No	Propinsi/ Provinces	Tahun/Year			
		1995	1996	1997 *)	1998 **)
(1)	(2)	(5)	(6)	(7)	(7)
1	D I Aceh	11,186.7	11,463.3	11,436.5	10,377.8
	D I Aceh a)	5,756.9	6,199.6	6,518.7	6,142.0
2	Sumut	21,753.8	23,714.7	25,065.4	22,118.6
	Sumut a)	21,305.2	23,273.8	24,876.0	21,928.7
3	Sumbar	7,054.4	7,609.5	8,000.7	7,488.4
4	R i a u	18,783.3	19,808.1	20,434.0	19,634.3
	Riau a)	7,211.7	7,852.5	8,559.2	8,394.2
5	Jambi	2,890.1	3,145.3	3,268.5	3,091.8
	Jambi a)	2,816.5	3,048.4	3,152.8	2,873.8
6	Sumsel	12,515.8	13,521.2	14,176.6	13,053.7
	Sumsel a)	10,631.8	11,566.3	12,264.0	11,070.3
7	Bengkulu	1,610.0	1,688.8	1,740.1	1,621.5
8	Lampung	6,404.8	6,914.2	7,201.3	6,644.1
9	D K I. Jakarta	60,648.7	66,164.8	69,543.4	57,283.5
10	Jabar	62,491.2	68,243.5	71,568.9	58,847.8
	Jabar a)	59,754.1	64,736.9	68,010.8	55,266.8
11	Jateng	38,969.7	41,862.2	43,129.8	37,793.0
	Jateng a)	36,978.6	39,961.2	41,217.4	35,407.8
12	D I Yogya	4,741.9	5,106.3	5,286.4	4,885.8
13	Jatim	57,040.5	61,754.9	64,853.6	54,336.3
	Jatim a)	57,021.1	61,713.5	64,756.4	54,185.8
14	Bali	6,602.4	7,141.8	7,556.5	7,250.9
15	N T B	2,955.6	3,195.3	3,363.2	3,229.8
16	N T T	2,471.6	2,685.5	2,836.3	2,694.7
17	Timtim	620.2	687.2	715.7	700.5
18	Kalbar	6,062.2	6,714.1	7,219.7	6,846.9
19	Kalteng	3,608.7	4,036.2	4,290.2	3,992.5
20	Kalsel	5,417.9	5,956.5	6,228.6	5,861.5
	Kalsel a)	5,387.5	5,921.3	6,188.6	5,762.1
21	Kalim	18,401.2	19,792.2	20,672.7	20,488.6
	Kalim a)	9,830.0	10,720.2	11,407.6	11,201.6
22	Sulut	3,271.9	3,574.7	3,767.0	3,661.1
23	Sulteng	2,042.5	2,212.6	2,316.9	2,225.1
24	Sulsel	8,744.9	9,485.9	9,893.4	9,366.2
25	Sultra	1,472.5	1,561.0	1,644.0	1,549.5
26	Maluku	2,762.7	2,981.2	3,085.7	2,935.9
	Maluku a)	2,768.5	2,966.3	3,072.2	2,922.3
27	Irija	6,200.5	6,983.4	7,501.8	6,441.5
	Irija a)	5,948.2	6,745.1	7,258.0	6,174.2
	INDONESIA	376,745.7	408,004.4	426,796.9	376,221.3
	INDONESIA a)	225,410.1	244,705.1	257,281.7	223,329.6

Sumber : Badan Pusat Statistik

Source : Central Bureau of Statistic

Keterangan/Note : a) Tidak termasuk minyak bumi dan hasil-hasilnya/
Excluding oil, and its products

*) Angka sementara/Preliminary figures

**) Angka sangat sementara/Very preliminary figures

tab1112

SASARAN INSEMINASI BUATAN TAHUN 2000 (PER PROPINSI)
TARGET OF ARTIFICIAL INSEMINATION 2000 (BY PROVINCE)

No	Propinsi/ Provinces	Sapi potong Beef cattle	Sapi perah Dairy cattle	Kerbau Buffalo	(dosis)	
					Jumlah Total	(6)
(1)	(2)	(3)	(4)	(5)	(6)	(6)
1	DI Aceh	90.324	1.000	1.500	92.824	
2	Sumut	34.895	615	-	35.500	
3	Sumbang	53.600	1.000	-	54.600	
4	Riau	20.000	0	-	20.000	
5	Jambi	12.330	0	-	12.330	
6	Sumsel	29.000	1.000	-	30.000	
7	Bengkulu	10.000	0	-	10.000	
8	Lampung	71.194	1.102	1.044	73.340	
9	DKI Jakarta	0	0	-	0	
10	Jabar	48.000	87.000	-	135.000	
11	Jateng	438.900	42.247	-	481.147	
12	DI Yogya	85.000	4.500	-	89.500	
13	Jatim	988.126	123.750	1.500	1.113.376	
14	Bali	45.000	0	-	45.000	
15	NTB	33.000	2.000	-	35.000	
16	NTT	10.000	0	-	10.000	
17	Timtim	0	0	-	0	
18	Kalbar	8.222	0	-	8.222	
19	Kalteng	5.000	0	-	5.000	
20	Kalsel	11.880	0	-	11.880	
21	Kaltim	7.500	0	-	7.500	
22	Sulut	12.000	0	-	12.000	
23	Sulteng	10.000	0	-	10.000	
24	Sulsel	36.900	1.700	500	39.100	
25	Sultra	5.000	0	-	5.000	
26	Maluku	5.000	0	-	5.000	
27	Irija	5.000	0	-	5.000	
	Indonesia	2.075.861	265.914	4.544	2.346.319	

ibget

REALISASI INSEMINASI BUATAN TAHUN 1999 (PER PROPINSI)
REALIZATION OF ARTIFICIAL INSEMINATION 1999 (BY PROVINCE)

No	Propinsi/ Provinces	Sapi Potong Beef Cattle	Sapi Perah Dairy Cattle	Kerbau Buffalo	(dosis)	
					Jumlah Total	(6)
(1)	(2)	(3)	(4)	(5)	(6)	(6)
1	DI Aceh	20.931	817	187	21.935	
2	Sumut	15.802	4.171	434	20.407	
3	Sumbang	41.875	0	0	41.875	
4	Riau	0	0	0	0	
5	Jambi	8.860	1	0	8.861	
6	Sumsel	21.661	91	115	21.867	
7	Bengkulu	5.125	0	25	5.150	
8	Lampung	41.014	1.502	376	42.892	
9	DKI Jakarta	0	0	0	0	
10	Jabar	24.781	56.465	0	81.246	
11	Jateng	300.901	32.181	215	333.297	
12	DI Yogya	70.019	1.172	60	71.251	
13	Jatim	431.103	69.300	255	500.658	
14	Bali	25.273	0	0	25.273	
15	NTB	39.407	109	0	39.516	
16	NTT	2.531	35	37	2.603	
17	Timtim	0	0	0	0	
18	Kalbar	938	172	0	1.110	
19	Kalteng	2.518	0	0	2.518	
20	Kalsel	14.850	24	1	14.875	
21	Kaltim	0	0	0	0	
22	Sulut	0	0	0	0	
23	Sulteng	2.847	0	0	2.847	
24	Sulsel	13.967	3.147	190	17.304	
25	Sultra	2.062	0	0	2.062	
26	Maluku	0	0	0	0	
27	Irija	0	0	0	0	
	Total	1.086.465	169.187	1.895	1.257.547	

PRODUK DOMESTIK REGIONAL BRUTO TAHUN 1995 -1998
(ATAS HARGA BERLAKU) MENURUT PROPINSI
REGIONAL GROSS DOMESTIC PRODUCT 1995 -1998
(AT CURRENT PRICE) BY PROVINCE

9

(Milyar Rp)

No	Propinsi	Tahun/Year			
		1995	1996	1997 *	1998 **)
(1)	(2)	(5)	(6)	(7)	(8)
1	D I Aceh	13.091.2	14.637.0	17.056.0	24.919.1
	D I Aceh a)	7.164.0	8.233.0	9.114.0	10.949.9
2	Sumut	24.630.5	28.173.1	34.006.3	48.331.7
	Sumut a)	24.102.7	27.711.7	33.726.4	47.670.7
3	Sumbar	8.267.1	9.514.8	10.744.7	18.052.9
4	R i a u	21.234.7	23.854.8	26.865.2	42.490.8
	Riau a)	8.407.8	9.701.5	11.262.1	16.048.6
5	Jambi	3.457.6	4.023.8	4.591.7	6.633.3
	Jambi a)	3.377.7	3.908.9	4.442.3	6.200.5
6	Sumsel	14.513.2	16.986.1	20.198.1	32.575.6
	Sumsel a)	12.440.2	14.553.0	17.380.8	26.592.6
7	Bengkulu	1.988.6	2.206.5	2.522.5	3.401.1
8	Lampung	8.119.2	9.239.2	10.570.5	19.409.6
9	D K I Jakarta	70.045.3	82.587.3	96.651.3	146.215.8
10	Jabar	76.198.2	89.405.2	101.100.6	142.763.8
	Jabar a)	73.131.3	85.186.8	96.221.0	132.342.2
11	Jateng	48.586.0	52.505.4	60.296.4	84.227.0
	Jateng a)	44.569.0	50.441.8	57.851.8	80.093.6
12	D I Yogya	5.613.3	6.383.3	7.103.9	9.725.4
13	Jatim	65.883.2	76.566.6	88.772.4	136.911.3
	Jatim a)	65.861.8	76.517.2	88.600.0	136.385.8
14	Bali	7.409.9	8.621.5	9.897.4	13.526.0
15	N T B	3.466.0	3.986.5	4.534.1	7.784.9
16	N T T	2.874.1	3.332.8	4.083.4	4.758.4
17	Timtim	708.4	861.7	996.1	1.271.8
18	Kalbar	7.138.9	8.454.5	10.192.5	15.666.2
19	Kalteng	4.351.7	5.205.7	6.030.7	8.783.9
20	Kalsel	6.210.5	7.293.6	8.039.8	11.932.2
	Kalsel a)	6.177.2	7.252.7	7.983.0	11.784.9
21	Kaltim	21.619.6	24.118.3	27.305.3	53.486.1
	Kaltim a)	11.132.7	12.445.2	13.924.7	22.448.7
22	Sulut	3.792.5	4.790.7	5.614.1	9.267.1
23	Sulteng	2.512.2	3.023.9	3.496.7	6.692.8
24	Sulsel	10.377.3	11.833.1	13.538.0	21.950.8
25	Sultra	1.819.2	2.101.9	2.387.2	4.383.0
26	Maluku	3.171.1	3.634.4	4.008.0	5.270.8
	Maluku a)	3.156.5	3.615.8	3.986.9	5.249.7
27	Irya	7.014.0	8.264.1	9.482.1	19.263.7
	Irya a)	6.740.1	7.984.1	9.143.3	18.436.7
	27 PROPINSI	442.325.6			
	27 PROPINSI a)	404.976.8			
	INDONESIA	454.514.1	352.630.8	624.337.1	624.337.1
	INDONESIA a)	417.705.8		570.627.7	570.627.7

Sumber : Badan Pusat Statistik/Central Bureau of statistic

prodormg

Keterangan : a) Tidak termasuk minyak bumi dan hasil-hasilnya

*) Angka sementara/Preliminary figures

***) Angka sangat sementara/Very preliminary figures

ALJABIRAN INSEMINASI BUATAN TAHUN 1999 (PER PROPINSI)
BIRTH OF ARTIFICIAL INSEMINATION 1999 (BY PROVINCE)

No	Propinsi Provinces	Sapi potong Beef cattle	Sapi perah Dairy cattle	Kerbau Buffalo	Jumlah Total	(dosis)		
						(1)	(2)	
1	DI Aceh	8.721	45	26	8.792			
2	Sumut	9.617	962	191	10.770			
3	Sumbang	6.211	53	14	6.278			
4	Riau	1.681	0	0	1.681			
5	Jambi	3.304	0	0	3.304			
6	Sumsel	10.803	18	0	10.821			
7	Bengkulu	1.608	21	0	1.629			
8	Lampung	10.208	90	85	10.381			
9	DKI Jakarta	0	0	0	0			
10	Jabar	10.295	22.577	139	33.011			
11	Jateng	169.443	8.813	86	178.342			
12	DI Yogyakarta	9.623	743	0	10.366			
13	Jatim	233.171	20.596	84	253.851			
14	Bali	4.644	0	0	4.644			
15	NTB	17.806	3	0	17.809			
16	NTT	580	38	0	618			
17	Timtim	0	0	0	0			
18	Kalbar	61	0	0	61			
19	Kalteng	117	0	0	117			
20	Kalsel	4.415	59	10	4.484			
21	Kaltim	0	0	0	0			
22	Sulut	0	0	0	0			
23	Sulteng	0	0	0	0			
24	Sulsel	4.094	95	64	4.253			
25	Sultra	194	0	0	194			
26	Maluku	0	0	0	0			
27	Irija	0	0	0	0			
Indonesia					508.394	54.113	699	561.206

REALISASI INSEMINASI BUATAN TAHUN 2000 (PER PROPINSI)
REALIZATION OF ARTIFICIAL INSEMINATION 2000 (BY PROVINCE)

No	Propinsi/ Provinces	Sapi Potong Beef Cattle	Sapi Perah Dairy Cattle	Kerbau Buffalo	Jumlah Total	(dosis)		
						(1)	(2)	
1	DI Aceh	9.039	72	41	9.152			
2	Sumut	6.220	14	37	6.271			
3	Sumbang	21.608	0	0	21.608			
4	Riau	0	0	0	0			
5	Jambi	4.344	0	0	4.344			
6	Sumsel	21.061	25	230	21.316			
7	Bengkulu	246	0	0	246			
8	Lampung	33.605	222	11	33.838			
9	DKI Jakarta	0	865	0	865			
10	Jabar	0	0	0	0			
11	Jateng	100.397	7.296	184	107.877			
12	DI Yogyakarta	60.315	389	23	60.727			
13	Jatim	257.703	52.173	151	310.027			
14	Bali	11.396	0	0	11.396			
15	NTB	9.738	323	0	10.061			
16	NTT	0	0	0	0			
17	Timtim	0	0	0	0			
18	Kalbar	0	0	0	0			
19	Kalteng	2.166	0	0	2.166			
20	Kalsel	8.902	5	1	8.908			
21	Kaltim	0	0	0	0			
22	Sulut	1.536	0	0	1.536			
23	Sulteng	3.168	0	0	3.168			
24	Sulsel	10.469	91	142	10.702			
25	Sultra	2.316	0	0	2.316			
26	Maluku	0	0	0	0			
27	Irija	0	0	0	0			
Total					564.229	61.475	820	626.524

Keterangan/Note : *) Angka sementara/Preliminary figures

PRODUK DOMESTIK REGIONAL BRUTO PER KAPITA TAHUN 1994 -1998
(ATAS HARGA KONSTAN 1993) MENURUT PROPINSI
REGIONAL GROSS DOMESTIC PRODUCT PER CAPUT 1994 -1998
(AT 1993 CONSTANT PRICES) BY PROVINCE

10

(Ribu Rp)
(Thousand RP)

No	Propinsi/ Provinces	Tahun/Year				
		1994	1995	1996	1997 *)	1998**)
(1)	(2)	(3)	(4)	(5)	(6)	(7)
1	D I Aceh	3,015.0	2,929.4	2,940.5	2,881.2	2,568.9
	D I Aceh a)	1,447.9	1,507.5	1,590.3	1,642.3	1,520.4
2	Sumut	1,829.9	1,966.4	2,108.7	2,189.1	1,898.1
	Sumut a)	1,791.7	1,925.9	2,069.5	2,172.6	1,881.8
3	Sumbar	1,529.3	1,640.5	1,742.3	1,804.6	1,664.6
4	R i a u	4,818.0	4,867.6	4,991.2	5,032.9	4,728.8
	Riau a)	1,773.1	1,868.9	1,978.6	2,108.1	2,021.7
5	Jambi	1,172.0	1,232.1	1,306.1	1,328.8	1,231.1
	Jambi a)	1,139.6	1,200.5	1,265.8	1,281.8	1,144.2
6	Sumsel	1,653.5	1,751.3	1,852.0	1,909.5	1,729.4
	Sumsel a)	1,391.1	1,487.7	1,584.2	1,651.4	1,455.6
7	Bengkulu	1,216.5	1,147.3	1,177.4	1,185.0	1,078.5
8	Lampung	893.1	967.9	1,027.3	1,054.1	958.5
9	D.K.I. Jakarta	6,248.1	6,693.0	7,191.0	7,464.7	6,073.5
10	Jabar	1,477.0	1,604.4	1,718.5	1,769.1	1,428.2
	Jabar a)	1,401.4	1,534.1	1,630.2	1,681.1	1,341.3
11	Jateng	1,238.8	1,318.6	1,402.0	1,428.3	1,237.7
	Jateng a)	1,170.3	1,251.3	1,338.3	1,365.0	1,159.6
12	D I Yogya	1,503.4	1,623.7	1,740.6	1,781.5	1,561.3
13	Jatim	1,573.5	1,689.4	1,813.8	1,887.2	1,566.6
	Jatim a)	1,573.1	1,688.8	1,812.5	1,884.3	1,562.3
14	Bali	2,133.1	2,285.0	2,446.9	2,555.6	2,420.8
15	N T B	765.4	814.6	866.5	896.1	845.6
16	N T T	651.5	697.8	741.7	769.4	718.3
17	Timtim	693.5	743.2	806.0	820.8	785.9
18	Kalbar	1,567.4	1,679.0	1,821.0	1,919.7	1,785.7
19	Kalteng	2,113.7	2,237.7	2,442.5	2,544.5	2,321.4
20	Kalsel	1,762.2	1,886.0	2,034.0	2,091.6	1,936.0
	Kalsel a)	1,752.2	1,875.4	2,022.0	2,078.2	1,903.2
21	Kalim	8,080.8	8,004.9	8,383.0	8,533.5	8,245.8
	Kalim a)	4,046.2	4,250.8	4,540.5	4,708.9	4,508.1
22	Sulut	1,160.2	1,240.9	1,337.0	1,389.5	1,332.0
23	Sulteng	1,006.6	1,062.4	1,123.9	1,150.5	1,080.5
24	Sulsei	1,092.4	1,164.6	1,241.3	1,273.3	1,186.0
25	Sultra	903.0	937.6	986.9	995.1	917.1
26	Maluku	1,290.8	1,343.5	1,411.9	1,438.9	1,348.9
	Maluku a)	1,284.5	1,336.6	1,404.9	1,432.6	1,342.6
27	Irja	2,743.1	3,189.1	3,527.1	3,691.6	4,048.8
	Irja a)	2,578.2	3,057.9	3,408.7	3,571.6	3,920.6
	INDONESIA	1,860.0	1,980.8	2,102.6	2,135.7	1,854.5
	INDONESIA a)	1,682.0	1,807.9	1,925.1	1,996.0	1,684.9

Sumber : Biro Pusat Statistik/Central Bureau of Statistic

Keterangan/Note : a) Tidak termasuk minyak bumi dan hasil-hasilnya/
Excluding oil, and its products

*) Angka sementara/Preliminary figures

***) Angka sangat sementara/Very preliminary figures

PERKEMBANGAN, SASARAN DAN REALISASI INTAB TAHUN 1994-1998
DEVELOPMENT, TARGET AND REALIZATION INTAB 1994 - 1998

No.	Uraian/ Items	Tahun/Year					1998 (9)
		1994 (5)	1995 (6)	1996 (7)	1997 (8)		
(1)	(2)	(5)	(6)	(7)	(8)	(9)	
1.	Propinsi/Province	27	27	27	27	27	
2.	Populasi Awal Tahun (000 ekor)	50,724.0	53,960.5	41,326.0	44,368.2	46,567.9	
	a. Sasaran/Target	47,885.3	48,582.1	43,319.5	38,477.3	33,009.6	
	b. Realisasi/Realization						
3.	Vakinasasi (000 dosis)						
	(1) Strain F	253,619.0	268,392.8	66,121.6	91,292.3 a)	248,722.1	
	a. Sasaran/Target	45,251.3	45,641.3	46,173.7	117,066.1	79,905.5	
	b. Realisasi/Realization						
(2) Strain K		253,619.0	269,287.5	123,978.0			
	a. Sasaran/Target	42,390.6	47,717.0	55,678.3			
	b. Realisasi/Realization						
4.	Produksi						
	(1) Daging (ton)						
	a. Sasaran/Target	121,737.0	120,139.0	99,182.4	99,955.4	97,321.7	
	b. Realisasi/Realization	39,249.4	45,567.0	71,430.7	86,484.1	48,212.3	
(2) Telur (000 butir)							
	a. Sasaran/Target	120,215.0	299,603.2	97,042.0	195,151.2	397,075.6	
	b. Realisasi/Realization	98,940.4	111,152.8	169,830.5	166,364.7	138,771.4	
5.	Populasi Akhir Tahun (000 ekor)						
	a. Sasaran/Target	91,303.0	95,897.4	74,386.8	75,708.2	79,595.8	
	b. Realisasi/Realization	56,431.5	54,133.0	55,816.5	52,157.1	43,982.5	

Keterangan/Note : a) Strain F dan K digabung

intab

KELAHIRAN INSEMINASI BUATAN TAHUN 2000 (PER PROPINSI)
BIRTH OF ARTIFICIAL INSEMINATION 2000 (BY PROVINCE)

No	Propinsi Provinces	Sapi potong Beef cattle	Sapi perah Dairy cattle	Kerbau Buffalo	Jumlah Total	(dosis)	
						(3)	(4)
(1)	(2)	(3)	(4)	(5)	(6)		
1	DI. Aceh	2,316	40	9	2,365		
2	Sumut	1,177	947	8	2,132		
3	Sumbang	-	-	-	-		
4	Riau	-	-	-	-		
5	Jambi	1,922	-	-	1,922		
6	Sumsel	4,893	4	42	4,939		
7	Bengkulu	-	-	-	-		
8	Lampung	11,281	331	99	11,711		
9	DKI Jakarta	-	426	-	426		
10	Jabar	-	-	-	-		
11	Jateng	64,337	2,729	5	67,071		
12	DI. Yogya	16,325	286	-	16,611		
13	Jatim	104,264	12,133	40	116,437		
14	Bali	4,131	-	-	4,131		
15	N T B	4,649	-	-	4,649		
16	N T T	-	-	-	-		
17	Timtim	-	-	-	-		
18	Kalbar	-	-	-	-		
19	Kaleng	355	-	-	355		
20	Kalsel	2,532	2	-	2,534		
21	Kaltim	-	-	-	-		
22	Sulut	-	-	-	-		
23	Sulteng	-	-	-	-		
24	Sulsel	3,312	446	25	3,783		
25	Sultra	-	-	-	-		
26	Maluku	-	-	-	-		
27	I r j a	-	-	-	-		
	Indonesia	221,494	17,344	228	239,066		

tbla2

PRODUK DOMESTIK REGIONAL BRUTO PER KAPITA TAHUN 1994 - 1998
(ATAS HARGA BERLAKU) MENURUT PROPINSI
REGIONAL GROSS DOMESTIC PRODUCT PER CAPUT 1994 - 1998
(AT CURRENT PRICE) BY PROVINCE

11

(Ribu Rp)
(Thousand RP)

No	Propinsi/ Provinces	Tahun/Year				
		1994	1995	1996	1997 *)	1998 **)
(1)	(2)	(4)	(5)	(6)	(7)	(8)
1	D i Aceh	3.074,6	3.428,1	3.754,6	4.297,0	6.168,5
	D i Aceh a)	1.582,5	1.876,0	2.111,9	2.296,0	2.710,5
2	Sumut	1.989,4	2.226,4	2.505,1	2.970,0	4.147,6
	Sumut a)	1.951,6	2.178,7	2.464,1	2.945,5	4.090,9
3	Sumbar	1.704,6	1.922,5	2.178,5	2.423,5	1.664,6
4	R i a u	4.884,1	5.502,9	6.010,9	6.619,6	10.233,6
	Riau a)	1.897,7	2.178,8	2.444,6	2.773,8	3.865,2
5	Jambi	1.280,3	1.473,7	1.670,8	1.866,8	2.641,2
	Jambi a)	1.247,8	1.439,7	1.623,1	1.806,0	2.468,8
6	Sumsel	1.732,0	2.030,8	2.326,6	2.720,5	4.315,6
	Sumsel a)	1.482,0	1.740,8	1.993,3	2.341,0	3.523,0
7	Bengkulu	1.333,9	1.428,3	1.538,3	1.717,7	2.262,3
8	Lampung	1.006,6	1.227,0	1.372,7	1.547,2	2.800,0
9	D K I Jakarta	6.617,3	7.730,0	8.975,8	10.374,4	15.502,7
10	Jabar	1.634,5	1.956,3	2.251,4	2.499,1	3.464,9
	Jabar a)	1.561,1	1.877,5	2.145,2	2.378,5	3.211,9
11	Jateng	1.339,7	1.574,5	1.758,4	1.996,9	2.758,5
	Jateng a)	1.271,0	1.506,3	1.689,3	1.915,9	2.623,1
12	D i Yogya	1.673,1	1.924,1	2.175,9	2.394,0	3.240,5
13	Jatim	1.705,4	1.951,3	2.248,8	2.583,2	3.947,5
	Jatim a)	1.705,0	1.950,7	2.247,3	2.578,1	3.932,3
14	Bali	2.263,3	2.564,4	2.953,9	3.347,3	4.515,4
15	N T B	828,3	955,2	1.081,0	1.208,1	2.038,2
16	N T T	703,1	808,3	920,5	1.107,7	1.268,3
17	Timtim	738,6	848,9	1.010,7	1.142,4	1.427,0
18	Kalbar	1.713,5	1.977,2	2.293,0	2.710,1	4.085,9
19	Kalteng	2.335,7	2.698,5	3.150,2	3.576,8	5.107,3
20	Kalsel	1.883,3	2.162,2	2.490,6	2.699,8	3.941,2
	Kalsel a)	1.872,8	2.150,6	2.476,6	2.680,8	3.892,5
21	Kaltim	8.755,9	9.469,0	10.215,3	11.271,3	21.525,3
	Kaltim a)	4.383,0	4.875,9	5.271,2	5.747,9	9.034,4
22	Sulut	1.226,6	1.438,3	1.791,8	2.070,8	3.371,7
23	Sulteng	1.129,0	1.306,7	1.536,0	1.736,4	3.249,8
24	Sultsel	1.180,1	1.379,9	1.548,4	1.742,4	2.779,4
25	Sultra	992,6	1.158,4	1.301,9	1.444,9	2.594,1
26	Maluku	1.376,6	1.531,0	1.721,3	1.869,0	2.421,6
	Maluku a)	1.370,9	1.524,0	1.712,5	1.859,1	2.411,9
27	Irya	2.886,1	3.647,3	4.173,9	4.666,0	9.239,4
	Irya a)	2.725,9	3.504,8	4.032,5	4.499,3	8.842,7
	INDONESIA	2.004,6	2.345,8	2.706,0	3.141,0	4.940,7
	INDONESIA a)	1.828,8	2.155,8	2.491,0	2.892,5	4.913,4

Sumber : Badan Pusat Statistik/Central Bureau of Statistic

tab 1113

Keterangan/Note : a) Tidak termasuk minyak bumi dan hasil-hasilnya/

Excluding oil, and its products

*) Angka sementara/Preliminary figures

***) Angka sangat sementara/Very preliminary figures

PERKEMBANGAN REALISASI INTAB TAHUN 1997 (PER PROPINSI)
DEVELOPMENT OF INTAB REALIZATION 1997 (BY PROVINCE)

No.	Propinsi/ Provinces	Populasi/Population (000 ekor/head)		Produksi/Production (ribu/thousand)		Vaksin/vaccine (000 dosis) Strain F & K
		Awal/ Start	Akhir/ end	Daging Meat (kg)	Telur (bt) Eggs(pc)	
(1)	(2)	(3)	(4)	(5)	(6)	(7)
1.	Di. Aceh	2,550.0	3,910.0	4,500.0	4,750.0	19,850.0
2.	Sumut	1,014.0	1,402.6	1,676.0	8,512.2	7,367.6
3.	Sumbang	2,136.9	3,200.4	2,754.7	3,326.6	7,448.1
4.	Riau	561.3	1,013.5	1,318.0	1,299.4	1,474.6
5.	Jambi	492.0	551.7	481.9	443.7	0.0
6.	Sumsel	1,951.9	2,620.8	1,808.7	2,346.5	3,381.8
7.	Bengkulu	142.5	127.4	115.3	90.6	149.4
8.	Lampung	411.1	514.1	438.0	396.6	566.9
9.	DKI Jaya	53.5	69.5	70.6	466.4	127.8
10.	Jabar	8,645.7	10,788.3	12,075.5	78,715.1	36,379.0
11.	Jateng	3,078.3	3,844.3	1,805.7	3,027.4	3,956.9
12.	D.I. Yogyakarta	1,746.6	1,952.0	399.9	158.3	1,191.4
13.	Jatim	8,297.4	12,863.2	16,238.1	17,566.3	29,790.9
14.	Bali	2,672.4	2,702.4	2,826.6	9,083.4	5,624.0
15.	NTB	623.4	1,122.2	1,496.3	1,477.6	3,524.5
16.	NTT	1,716.8	2,057.0	2,057.2	6,645.8	1,804.7
17.	Tirtim					
18.	Kalbar	353.0	686.0	539.0	577.9	1,959.1
19.	Kalteng	358.2	385.0	242.5	469.7	702.4
20.	Kalsel	628.1	884.0	15,311.1	30,167.1	1,237.3
21.	Kaltim	11.9	14.8	15.4	56.1	30.2
22.	Sulut	760.1	1,090.0	1,080.2	1,015.0	1,938.0
23.	Sulteng	0.0	0.0	0.0	0.0	0.0
24.	Sulsel	0.0	0.0	0.0	0.0	0.0
25.	Sultra	26.9	48.5	61.7	63.9	126.1
26.	Maluku	252.4	479.6	637.9	977.7	1,262.2
27.	Irian Jaya	168.3	172.3	325.0	3,757.8	168.3
	Indonesia	38,657.7	52,499.6	68,275.3	175,391.1	130,061.2

rntab197

PERKEMBANGAN REALISASI INTAB TAHUN 1998 (PER PROPINSI)
DEVELOPMENT OF INTAB REALIZATION 1998 (BY PROVINCE)

No.	Propinsi/ Provinces	Populasi/Population (000 ekor/head)		Produksi untuk Konsumsi Production for Consumption (ribu/thousand)		Vaksin/vaccine (000 dosis) Strain F & K
		Awal/ Start	Akhir/ end	Daging Meat (kg)	Telur (bt) Eggs(pc)	
(1)	(2)	(3)	(4)	(5)	(6)	(7)
1.	Di. Aceh	1,523.5	1,081.0	896.7	24,763.0	3,126.4
2.	Sumut	1,551.0	2,777.3	2,725.5	3,692.3	13,030.0
3.	Sumbang	3,171.3	3,413.4	4,140.0	4,579.3	12,951.7
4.	Riau	1,010.2	1,039.6	1,413.8	1,259.4	872.3
5.	Jambi	549.5	571.8	302.7	491.5	508.1
6.	Sumsel	90.5	144.6	55.9	31.5	66.4
7.	Bengkulu	230.8	349.2	549.5	652.1	584.2
8.	Lampung	38.6	40.2	26.2	167.2	13.5
9.	DKI Jaya	3,343.1	6,120.3	7,291.1	72,463.8	17,543.0
10.	Jabar	2,728.2	2,880.9	1,202.4	2,631.9	351.9
11.	Jateng	1,436.4	1,605.0	78.7	616.1	1,111.7
12.	D.I. Yogyakarta	8,244.5	11,743.0	7,533.8	8,424.8	17,226.1
13.	Jatim	4,302.9	2,491.4	41,124.0	11,578.6	7,074.0
14.	Bali	1,967.5	3,270.1	6,071.4	6,807.3	3,713.9
15.	NTB	1,839.0	2,103.0	1,723.8	4,741.4	662.3
16.	NTT					
17.	Tirtim					
18.	Kalbar	127.1	183.4	95.2	108.9	261.0
19.	Kalteng	290.5	566.3	650.0	290.0	1,325.0
20.	Kalsel	550.8	705.4	935.9	5,708.4	1,731.5
21.	Kaltim	14.4	107.0	736.1	747.8	2,181.6
22.	Sulut	668.7	923.3	39.5	736.6	87.3
23.	Sulteng	23.2	59.8			
24.	Sulsel					
25.	Sultra	199.6	346.6	504.3	473.0	1,995.6
26.	Maluku					
27.	Irian Jaya					
	Indonesia	33,901.3	42,522.6	78,096.5	150,964.9	86,417.5

rntab198

MENURUT HARGA KONSTAN

GROSS DOMESTIC PRODUCT OF SELECTED COUNTRIES 1995-1999

AT CONSTANT PRICES

No	Negara/Country	Tahun/Year				
		1995	1996	1997	1998	1999
(1)	(2)	(4)	(5)	(6)	(7)	(8)
1.	Indonesia (Rupiah)	383,792.3	413,797.9	434,095.5	374,718.7	376,902.5
2.	Malaysia (Ringgit)	120.3	130.6	140.7	133.9	192.2
3.	Philippines (Peso)	802.2	849.1	893.0	888.7	916.7
4.	Singapore (Sing Dollar)	102.6	109.6	118.1	119.8	126.8
5.	Thailand (Bath)	2,933.2	3,095.0	3,081.6	2,833.7	0.0
6.	Pakistan (Rupee)	600.0	628.2	625.9	659.3	686.7
7.	South Korea (Won)	377,350.0	402,821.0	423,007.0	398,313.0	436,799.0
8.	Japan (Yen)	461,951.0	480,073.0	484,379.0	471,184.0	0.0
9.	Canada (Can Dollar)	721.3	733.1	765.3	788.0	0.0
10.	Hongkong (Hk. Dollar)	755.8	789.7	831.3	788.7	809.3
11.	Srilangka (Rupee)	414.6	430.2	457.8	0.0	0.0

Sumber : Biro Pusat Statistik

Source : Central Bureau of Statistic 1996

PENYEBARAN INTENSIFIKASI HUJUAN MAKANAN TERNAK

TAHUN 1993 - 1997 (PER PROPINSI)

DISTRIBUTION OF FORAGE INTENSIFICATION 1993 - 1997 (BY PROVINCE)

(000 steak/pods)

No	Propinsi Provinces	Tahun/Year				
		1993	1994	1995	1996	1997
(1)	(2)	(3)	(4)	(5)	(6)	(7)
1	DI. Aceh	4,000	4,000	2,000	2,050	1,100
2	Sumut	1,445	750	750	0	0
3	Sumbang	1,713	1,000	800	435	200
4	Riau	741	745	745	200	0
5	Jambi	500	350	350	350	0
6	Sumsel	1,125	1,125	750	650	0
7	Bengkulu	482	485	250	100	100
8	Lampung	920	930	1,983	311	450
9	DKI Jakarta	0	0	0	0	0
10	Jabar	2,700	1,350	2,200	1,000	750
11	Jateng	11,955	11,000	5,000	3,000	3,000
12	DI. Yogya	1,348	500	500	900	0
13	Jatim	10,000	5,000	500	900	1,000
14	Bali	1,356	1,356	750	90	1
15	N T B	1,902	1,997	566	900	500
16	N T T	1,775	1,775	750	0	0
17	Timor	228	230	230	230	260
18	Kalbar	28	1,285	100	100	20
19	Kalteng	196	200	200	40	0
20	Kalsel	648	650	650	650	600
21	Kalim	188	190	200	100	100
22	Sulut	1,170	1,170	585	500	0
23	Sulteng	1,650	1,650	825	234	50
24	Sulsel	910	500	480	0	0
25	Sultra	960	960	518	350	500
26	Mabuku	362	200	300	300	400
27	I r i a	0	0	0	570	15
	Indonesia	48,382	39,398	21,982	14,110	9,046

Keterangan/Note : *) Angka sementara s/d akhir Mei 1999/
Preliminary figure up to May 1999

gamar

PERKEMBANGAN, SASARAN DAN REALISASI INTEK TAHUN 1993 - 1997

DEVELOPMENT, TARGET AND INTEK REALIZATION 1993 - 1997

No	Uraian/ Items	Tahun/Year				
		1993	1994	1995	1996	1997 *)
(1)	(2)	(3)	(4)	(5)	(6)	(7)
1.	Propinsi/Province	25	25	25	25	25
2.	Populasi Awal Tahun/ Start (ekonhead)					
a.	Sasaran/Target	405,972	424,760	505,861	423,206	426,866
b.	Realisasi/Realization	324,932	294,387	326,944	348,006	330,808
3.	Luas Garapan (ha)					
a.	Sasaran/Target	579,960	606,800	870,171	682,371	-
b.	Realisasi/Realization	523,625	488,726	538,620	459,550	-

Keterangan/Note : *) Angka sementara/Preliminary figures

intek

MENURUT HARGA BERLAKU

GROSS DOMESTIC PRODUCT OF SELECTED COUNTRIES 1995-1999

AT CURRENT MARKET PRICES

No	Negara/Country	Tahun/Year				
		1995	1996	1997	1998	1999
(1)	(2)	(4)	(5)	(6)	(7)	(8)
1	Indonesia (Rupiah)	454.514,1	532.568,0	625.535,9	989.573,1	1.107.281,1
2	Malaysia (Ringgit)	218,7	249,5	275,4	279,8	299,7
3	Filipines (Peso)	1.906,3	2.171,9	2.423,6	2.652,4	2.989,0
4	Singapore (Sing Dollar)	121,1	132,6	143,0	141,2	144,0
5	Thailand (Bath)	4.188,1	4.598,3	4.827,2	4.817,5	3.025,7
6	Pakistan (Rupee)	1.852,1	2.171,3	2.503,3	2.533,2	483.778,0
7	South Korea (Won)	377.350,0	418.479,0	453.276,0	449.798,0	0,0
8	Japan (Yen)	483.220,0	499.861,0	507.271,0	490.798,0	0,0
9	Canada (Can Dollar)	788,0	824,7	866,2	887,4	0,0
10	Hongkong (Hk. Dollar)	1.069,1	1.191,8	1.344,1	1.289,2	1.230,4
11	Sri Lanka (Rupee)	667,8	768,9	892,3	981,6	0,0

Sumber : Biro Pusat Statistik

Source : Central Bureau of Statistic 1996

POPULASI TERNAK TAHUN 1941 - 1968 (INDONESIA)
LIVESTOCK POPULATION 1941 - 1968 (INDONESIA)

(000 ekor/head)

No	Tahun/ Year	(2)	(3)	(4)	(5)	(7)	(8)	(9)
		Sapi Potong/ Beef Cattle	Kerbau/ Buffalo	Kambing/ Goat	Domba/ Sheep	Babi/ Pig	Kuda/ Horse	
1	1941	4,600	3,118	6,766	2,026	1,296	725	
2	1942	4,604	3,060	7,600	2,172	1,320	740	
3	1943	4,354	3,004	7,063	2,016	974	649	
4	1944	4,079	2,950	6,364	1,872	718	570	
5	1945	3,840	2,896	6,100	1,738	530	500	
6	1946	3,925	2,843	5,900	1,768	604	511	
7	1947	4,012	2,791	5,705	1,798	687	522	
8	1948	4,101	2,740	5,518	1,829	783	533	
9	1949	4,192	2,690	5,337	1,860	891	545	
10	1950	4,285	2,640	5,161	1,892	1,015	557	
11	1951	4,380	2,592	4,992	1,925	1,156	569	
12	1952	4,500	2,817	5,701	1,841	1,275	567	
13	1953	4,612	2,871	5,570	2,382	1,304	591	
14	1954	4,968	2,921	6,544	2,719	1,347	606	
15	1955	5,059	2,820	6,641	2,781	1,469	584	
16	1956	5,950	2,856	5,085	2,542	1,379	553	
17	1957	5,037	2,845	6,168	2,642	1,447	654	
18	1958	5,696	2,868	4,372	2,437	1,481	636	
19	1959	4,876	2,822	5,365	2,445	1,942	671	
20	1960	4,946	2,860	5,321	2,420	1,879	656	
21	1961	6,356	2,893	7,910	3,597	2,687	720	
22	1962	6,584	2,803	7,501	3,413	2,945	731	
23	1963	6,538	2,836	7,527	3,424	2,945	653	
24	1964	6,537	2,836	7,534	3,426	2,940	653	
25	1965	6,816	2,951	8,659	3,938	3,222	907	
26	1966	6,769	2,820	8,308	3,778	3,224	906	
27	1967	6,816	2,497	7,092	3,704	5,819	761	
28	1968	7,873	2,932	8,640	4,409	3,427	654	

pop41-68

POPULASI TERNAK TAHUN 1969 - 2001 (INDONESIA)
LIVESTOCK POPULATION 1969 - 2001 (INDONESIA)

(000 ekor/head)

No	Tahun/ Year	(2)	(3)	(4)	(5)	(7)	(8)	(9)	(10)
		Sapi Potong/ Beef Cattle	Kerbau/ Buffalo	Kambing/ Goat	Domba/ Sheep	Babi/ Pig	Kuda/ Horse		
1	1969	52	6,447	2,940	7,544	2,998	2,878	642	
2	1970	59	6,137	2,865	7,544	3,362	3,169	692	
3	1971	66	6,245	2,916	8,043	3,146	3,382	665	
4	1972	68	6,286	2,822	7,189	2,996	3,350	600	
5	1973	70	6,369	2,276	6,665	3,480	2,622	636	
6	1974	86	6,380	2,415	6,517	3,403	2,706	600	
7	1975	90	6,262	2,432	6,315	3,374	2,007	627	
8	1976	87	6,237	2,284	6,904	3,603	2,847	631	
9	1977	93	6,217	2,292	7,232	3,864	2,979	659	
10	1978	93	6,330	2,312	8,051	3,811	2,902	615	
11	1979	94	6,362	2,432	7,659	4,071	3,183	596	
12	1980	103	6,345	2,457	7,691	4,124	3,155	616	
13	1981	113	6,516	2,468	7,750	4,177	3,364	637	
14	1982	140	6,594	2,513	7,681	4,231	3,587	658	
15	1983	186	6,594	2,398	10,970	4,789	4,548	527	
16	1984	203	6,236	2,743	9,025	4,698	5,112	659	
17	1985	208	6,318	3,243	9,629	4,865	5,560	668	
18	1986	222	6,432	3,486	10,783	5,264	6,216	715	
19	1987	233	6,510	3,296	10,382	5,364	6,339	658	
20	1988	263	6,776	3,194	10,606	5,825	6,484	675	
21	1989	288	10,084	3,224	10,996	5,910	6,806	683	
22	1990	294	10,410	3,305	11,298	6,006	7,136	683	
23	1991	306	10,667	3,311	11,484	6,108	7,612	695	
24	1992	312	11,211	3,342	12,062	6,235	8,135	678	
25	1993	329	10,829	3,057	11,502	6,240	8,704	562	
26	1994	334	11,267	3,104	12,770	6,741	8,858	611	
27	1995	341	11,534	3,136	13,167	7,168	7,720	609	
28	1996	346	11,816	3,171	13,840	7,724	7,597	619	
29	1997	334	11,939	3,065	14,163	7,698	8,233	566	
30	1998	332	11,634	2,829	13,560	7,144	7,798	566	
31	1999	332	11,276	2,504	12,701	7,225	7,042	484	
32	2000	354	11,008	2,405	12,566	7,427	5,357	412	
33	2001 ¹⁾	368	11,192	2,287	12,456	7,294	5,867	430	

Kecelakaan/halte ¹⁾ Angka pembatasan 9/3 Mei 2001

Provisionary figure up to May 2001

INVESTASI BIDANG PETERNAKAN TAHUN 1996 - 2000
 INVESTMENT IN LIVESTOCK 1996 - 2000

14

(juta/million Rp)

No	Item	Uraian Tahun/Year				
		1996	1997	1998	1999	2000 *)
(1)	(2)	(3)	(4)	(5)	(6)	(7)
1.	Pra produksi/ Pre production					
	- Target	349,000	368,500	401,000	290,674	218,481
	- Realisasi/realization	447,100	514,165	424,941	395,175	333,630
	- Persentase (%) Procentage	128	140	106	136	153
2.	Produksi/ Production					
	- Target	400,000	415,000	425,000	308,071	231,557
	- Realisasi/realization	590,800	679,420	44,991	552,079	440,770
	- Persentase (%) Procentage	148	164	11	179	190
3.	Pasca produksi/ Post production					
	- Target	349,000	363,500	401,000	290,674	218,481
	- Realisasi/realization	439,205	501,636	1,035,906	385,665	325,600
	- Persentase (%) Procentage	126	138	258	133	149
4.	Jumlah/ Total					
	- Target	1,098,000	1,147,000	1,227,000	889,419	668,518
	- Realisasi/realization	1,477,105	1,695,221	1,505,838	1,332,919	1,100,000
	- Persentase (%) Procentage	135	148	123	150	165

Keterangan/Note : *) Angka sementara/Preliminary figures

inves

POPULASI UNGGAS TAHUN 1969 - 2001 (INDONESIA)
POULTRY POPULATION 1969 - 2001 (INDONESIA)

No	Tahun Year	Ayam Buras Native Chicken				Ayam Petelur Layer		Ayam Pedaging Broiler		Itik Duck	
		(1)	(2)	(3)	(4)	(5)	(6)	(7)	(8)	(9)	(10)
1	1,969	61,788	688	-	7,269	-	7,370	-	-	-	
2	1,970	62,652	706	-	10,416	-	10,416	-	-	-	
3	1,971	73,841	1,799	-	12,404	-	12,503	-	-	-	
4	1,972	79,627	3,000	-	13,620	-	14,123	-	-	-	
5	1,973	79,906	2,202	-	14,123	-	15,182	-	-	-	
6	1,974	98,650	3,450	-	16,032	-	16,032	-	-	-	
7	1,975	94,572	3,903	-	18,689	-	21,078	-	-	-	
8	1,976	97,504	4,878	-	21,078	-	25,462	-	-	-	
9	1,977	101,686	5,807	-	28,420	-	28,110	-	-	-	
10	1,978	108,916	6,071	-	23,861	-	31,033	-	-	-	
11	1,979	114,350	7,007	-	24,694	-	110,580	-	-	-	
12	1,980	126,310	22,940	-	23,870	-	143,657	-	-	-	
13	1,981	132,878	24,568	-	27,002	-	173,795	-	-	-	
14	1,982	139,787	26,312	-	26,025	-	218,183	-	-	-	
15	1,983	159,462	28,102	-	25,080	-	227,044	-	-	-	
16	1,984	166,815	29,559	-	24,694	-	110,580	-	-	-	
17	1,985	155,627	31,875	-	23,870	-	143,657	-	-	-	
18	1,986	162,991	38,689	-	27,002	-	173,795	-	-	-	
19	1,987	168,405	39,968	-	26,025	-	218,183	-	-	-	
20	1,988	182,879	38,413	-	25,080	-	227,044	-	-	-	
21	1,989	191,433	40,452	-	24,135	-	262,918	-	-	-	
22	1,990	201,366	43,185	-	25,553	-	326,612	-	-	-	
23	1,991	208,966	46,885	-	25,369	-	407,908	-	-	-	
24	1,992	222,530	54,146	-	27,342	-	459,097	-	-	-	
25	1,993	222,893	54,736	-	26,618	-	528,159	-	-	-	
26	1,994	243,261	63,334	-	27,536	-	622,965	-	-	-	
27	1,995	250,080	68,897	-	29,616	-	689,467	-	-	-	
28	1,996	260,713	78,706	-	29,959	-	755,956	-	-	-	
29	1,997	260,835	70,623	-	30,320	-	641,374	-	-	-	
30	1,998	253,133	38,861	-	25,950	-	354,004	-	-	-	
31	1,999	252,653	45,531	-	27,552	-	324,347	-	-	-	
32	2000	259,257	69,366	-	29,035	-	530,874	-	-	-	
33	2001 *)	262,631	66,928	-	29,905	-	524,273	-	-	-	

Keterangan/Note : *) Angka sementara s/d Mei 2001

POPULASI TERNAK TAHUN 1997 - 2001 (INDONESIA)
LIVESTOCK POPULATION 1997 - 2001 (INDONESIA)

No	Jenis/ Species	Tahun/Year					2001*)
		1997	1998	1999	2000	(6)	
(1)	(2)	(3)	(4)	(5)	(6)	(7)	(8)
I	RUMINANSIA/ RUMINANT						
1	Sapi Potong/ Beef cattle	11,938.9	11,633.9	11,275.7	11,008.0	11,191.7	
2	Sapi Perah/ Dairy cattle	334.4	322.0	332.0	354.3	368.5	
3	Kerbau/ Buffalo	3,064.5	2,829.3	2,503.8	2,405.3	2,287.2	
4	Kambing/ Goat	14,162.5	13,560.5	12,701.4	12,565.6	12,456.4	
5	Domba/ Sheep	7,697.7	7,144.0	7,225.7	7,427.0	7,294.3	
II	NON RUMINANSIA/ NON RUMINANT						
1	Babi/ Pig	8,232.8	7,797.6	7,041.8	5,356.8	5,866.8	
2	Kuda/ Horse	582.3	566.5	484.3	412.4	430.4	
III	UNGGAS/ POULTRY						
1	Ayam Buras/ Native Chicken	260,634.7	253,133.4	252,653.3	259,256.6	262,630.9	
2	Ayam Ras Petelur/ Layer	70,622.8	38,861.3	45,530.8	69,366.0	66,927.8	
3	Ayam Ras Pedaging/ Broiler	641,373.8	354,003.5	324,346.8	530,874.1	524,272.9	
4	Itik/ Duck	30,320.0	25,950.0	27,552.0	29,035.3	29,904.7	

Keterangan/Note : *) Angka sementara s/d Mei 2001/
Preliminary figures up to May 2001

populasi

PERKEMBANGAN VOLUME EKPOR TERNAK DAN HASIL TERNAK TAHUN 1996 - 2000
TREND OF EXPORT VOLUME OF LIVESTOCK AND LIVESTOCK PRODUCTS 1996 - 2000

No	Jenis Komoditi/ Comodities					
		1996	1997	1998	1999	2000
(1)	(2)	(3)	(4)	(5)	(6)	(7)
I	KOMODITI KONVENSIONAL/ CONVENTIONAL COMODITIES					
1	BAHAN PANGAN/MATERIAL FOOD					
2	BAHAN SELAIN PANGAN/ NON MATERIAL FOOD					
	a. Kulit/Leather (Ton)	2,618.2	9,407.0	36,125.4	39,068.2	43,884.7
	b. Tulang & Tanduk/Bone & Horn (ton)	2,954.1	629.9	252.0	2,800.4	3,777.0
II	KOMODITI BARU/NEW COMODITIES					
1	BAHAN PANGAN/MATERIAL FOOD					
	a. Daging/Meat (ton)	45.4	373.0	3,264.9	3,111.3	1,454.2
	- Sapi/Bovine	4.2	5.0	1.2	17.1	26.1
	- Kambing/Domba/Goat/Sheep	0.0	0.0	68.5	12.5	34.6
	- Babi/Pork	40.9	366.2	188.7	222.4	689.7
	- Ayam/Chicken	0.3	1.8	3,006.5	2,859.3	703.8
	b. Ternak babi/Pig (ekor/head)	161,900.0	184,900.0	260,000.0	486,600.0	801,300.0
	c. Telur Konsumsi/Consumption egg (000 bt/pc)	0.9	4.9	0.0	0.0	77.7
	d. Susu / Milk (ton)	4,978.3	1,730.6	2,385.1	2,352.7	31,482.4
	e. Mentega / Butter (ton)	311.5	2,728.5	4,936.1	14,562.2	29,171.3
	f. Keju / Cheese (ton)	17.7	9.9	167.5	13.0	21.7
2	BAHAN SELAIN PANGAN/ NON MATERIAL FOOD					
	a. DOC ayam Bibit/PS (000 ekor/head)	1,371.4	466.3	270.1	1,192.4	814.5
	b. DOC ayam Bibit/FS (000 ekor/head)	-	-	-	-	255.6
	c. Telur Tetes/Hatching egg (000 bt/pc)	131.2	182.7	0.0	722.7	140.4
	d. Bulu Bebek/Duck Feather (ton)	453.8	343.4	26.7	331.2	274.4
	e. Unggas/Poultry (000 ekor/head)	1,537.8	527.8	148.6	40.4	699.5
3	OBAT HEWAN/Veterinary Medicaments (ton)	-	-	-	-	372.5

Sumber : Angka Diolah Dari Biro Pusat Statistik
Source : Processed Data From Central Bureau of Statistics

expvol

POPULASI UNGGAS TAHUN 1969 - 2001 (INDONESIA)
POULTRY POPULATION 1969 - 2001 (INDONESIA)

(000 ekor/head)

No	Tahun Year	Ayam Buras Native Chicken		Ayam Petelur Layer		Ayam Pedaging Broiler		Itik Duck	
		(1)	(2)	(3)	(4)	(5)	(6)		
1	1,969			688				7,269	
2	1,970	61,788		706				7,370	
3	1,971	62,652		1,799				10,416	
4	1,972	73,841		3,000				12,404	
5	1,973	79,627		2,202				12,503	
6	1,974	79,906							
7	1,975	98,650		3,450				13,620	
8	1,976	94,572		3,903				14,123	
9	1,976	97,504		4,878				15,182	
10	1,977	101,686		5,807				16,032	
11	1,978	108,916		6,071				16,032	
12	1,979	114,350		7,007				18,689	
13	1,980	126,310		22,940				21,078	
14	1,981	132,878		24,568		25,462		18,689	
15	1,982	139,787		26,312		28,110		22,420	
16	1,983	159,462		28,102		31,033		23,861	
17	1,984	166,815		29,559		110,580		24,694	
18	1,985	155,627		31,875		143,657		23,870	
19	1,986	162,991		38,689		173,795		27,002	
20	1,987	168,405		39,968		218,183		26,025	
21	1,988	182,879		38,413		227,044		25,080	
22	1,989	191,433		40,452		262,918		24,135	
23	1,990	201,366		43,185		326,612		25,553	
24	1,991	208,966		46,885		407,908		25,369	
25	1,992	222,530		54,146		459,097		27,342	
26	1,993	228,893		54,736		528,159		26,618	
27	1,994	243,261		63,334		622,965		27,536	
28	1,995	250,080		68,897		689,467		29,616	
29	1,996	260,713		78,706		755,956		29,959	
30	1,997	260,835		70,623		641,374		30,320	
31	1,998	253,133		38,861		354,004		25,950	
32	1,999	252,653		45,531		324,347		27,552	
33	2000	259,257		69,366		530,874		29,035	
34	2001	262,631		66,928		524,273		29,905	

Keterangan/Note : *) Angka sementara s/d Mei 2001

POPULASI TERNAK TAHUN 1997 - 2001 (INDONESIA)
LIVESTOCK POPULATION 1997 - 2001 (INDONESIA)

(000 ekor/head)

No	Jenis/ Species	Tahun/Year					2001*)
		1997	1998	1999	2000	2001*)	
(1)	(2)	(3)	(4)	(5)	(6)	(7)	
I	RUMINANSIA/ RUMINANT						
1	Sapi Potong/ Beef cattle	11,938.9	11,633.9	11,275.7	11,008.0	11,191.7	
2	Sapi Perah/ Dairy cattle	334.4	322.0	332.0	354.3	368.5	
3	Kerbau/ Buffalo	3,064.5	2,829.3	2,503.8	2,405.3	2,287.2	
4	Kambing/ Goat	14,162.5	13,560.5	12,701.4	12,565.6	12,456.4	
5	Domba/ Sheep	7,697.7	7,144.0	7,225.7	7,427.0	7,294.3	
II	NON RUMINANSIA/ NON RUMINANT						
1	Babi/ Pig	8,232.8	7,797.6	7,041.8	5,356.8	5,866.8	
2	Kuda/ Horse	582.3	566.5	484.3	412.4	430.4	
III	UNGGA/ POULTRY						
1	Ayam Buras/ Native Chicken	260,834.7	253,133.4	252,653.3	259,256.6	262,630.9	
2	Ayam Ras Petelur/ Layer	70,622.8	38,861.3	45,530.8	69,366.0	66,927.8	
3	Ayam Ras Pedaging Broiler	641,373.8	354,003.5	324,346.8	530,874.1	524,272.9	
4	Itik/ Duck	30,320.0	25,950.0	27,552.0	29,035.3	29,904.7	

Keterangan/Note : *) Angka sementara s/d Mei 2001/
Preliminary figures up to May 2001

populasi

PERKEMBANGAN NILAI EKPOR TERNAK DAN HASIL TERNAK TAHUN 1996 - 2000
TREND VALUE OF EXPORT OF LIVESTOCK AND LIVESTOCK PRODUCTS 1996 - 2000

(000 US\$)

No	Jenis Komoditi/ Comodities					
		1996	1997	1998	1999	2000
(1)	(2)	(3)	(4)	(5)	(6)	(7)
I	KOMODITI KONVENSIIONAL/ CONVENTIONAL COMODITIES	<u>32.545.5</u>	<u>32.625.7</u>	<u>79.280.9</u>	<u>63.225.8</u>	<u>87.625.9</u>
1	BAHAN PANGAN/MATERIAL FOOD	-	-	-	-	-
2	BAHAN SELAIN PANGAN/ NON MATERIAL FOOD	<u>32.545.5</u>	<u>32.625.7</u>	<u>79.280.9</u>	<u>63.225.8</u>	<u>87.625.9</u>
	a. Kulit/Leather	31,369.2	32,188.7	79,208.4	62,729.8	86,404.1
	b. Tulang & Tanduk/Bone & Horn	1,176.3	437.0	72.5	496.0	1,221.8
II	KOMODITI BARU/NEW COMODITI	<u>27.989.8</u>	<u>24.704.2</u>	<u>29.657.2</u>	<u>47.324.4</u>	<u>118.381.0</u>
1	BAHAN PANGAN/MATERIAL FOOD	<u>25.049.5</u>	<u>23.201.6</u>	<u>29.231.2</u>	<u>46.118.2</u>	<u>110.061.2</u>
	a. Daging/Meat	<u>80.3</u>	<u>1.372.7</u>	<u>3.682.2</u>	<u>4.229.7</u>	<u>2.001.9</u>
	- Sapi/Bovine	6.1	8.0	4.1	77.1	55.5
	- Kambing/Domba/Goat/Sheep	0.0	0.0	101.3	19.6	131.7
	- Babi/Pork	65.5	1,363.8	239.7	220.9	516.2
	- Ayam/Chicken	8.7	0.9	3,337.1	3,912.1	1,298.5
	b. Ternak babi/Pig	17,660.6	16,771.0	17,151.2	24,427.1	33,293.3
	c. Telur Konsumsi/Consumption egg	0.4	2.5	0.0	0.0	198.1
	d. Susu / Milk	6,871.3	3,409.1	4,289.7	6,002.0	55,080.3
	e. Mentega / Butter	349.5	1,536.3	3,690.7	11,402.7	19,430.0
	f. Keju / Cheese	87.4	110.0	417.4	56.7	57.6
2	BAHAN SELAIN PANGAN/ NON MATERIAL FOOD	<u>2.940.3</u>	<u>1.502.6</u>	<u>426.0</u>	<u>1.206.2</u>	<u>3.012.4</u>
	a. DOC ayam Bibit/PS	1,231.2	681.8	1,618.8	2,396.4	1,809.2
	a. DOC ayam Bibit/FS	-	-	-	-	147.5
	b. Telur Tetes/Hatching egg	56.9	34.9	0.0	206.2	54.0
	c. Bulu Bebek/Duck Feather	548.0	547.6	222.5	666.4	210.3
	d. Unggas/ Poultry	2,335.4	920.1	203.5	333.6	791.4
3	OBAT HEWAN/Veterinary Medicine	-	-	-	-	5,307.4
	Jumlah/Total	60,535.3	57,329.9	108,938.1	110,550.2	206,006.9

Sumber : Angka Diolah Dari Biro Pusat Statistik
Source : Processed Data from Central Bureau of Statistics

expomil

POPULASI SAPI POTONG TAHUN 1997 - 2001 (PER PROPINSI)
BEEF CATTLE POPULATION 1997 - 2001 (BY PROVINCE)

No	Propinsi/ Provinces	Tahun/Year					2001 ¹⁾
		1997	1998	1999	2000	(7)	
(1)	(2)	(3)	(4)	(5)	(6)	(7)	
1	Di. Aceh	680,027	692,538	697,304	668,489	670,135	
2	Sumut	268,364	246,279	247,485	247,781	248,078	
3	Sumbar	415,252	420,688	425,338	429,336	434,145	
4	Riau	135,253	141,907	140,897	144,678	147,289	
5	Jambi	151,108	156,350	150,253	142,054	142,500	
6	Sumsel	515,539	522,090	407,812	420,617	441,143	
7	Bengkulu	94,522	81,223	78,811	79,180	79,544	
8	Lampung	451,913	443,044	409,762	375,115	377,307	
9	DKI Jakarta	0	0	0	0	0	
10	Jabar	183,286	151,543	157,725	174,697	174,189	
11	Jateng	1,260,278	1,247,995	1,236,580	1,317,941	1,326,661	
12	Di. Yogya	197,428	201,142	202,138	206,714	206,815	
13	Jatim	3,382,670	3,223,055	3,380,547	3,312,015	3,345,135	
14	Bali	538,753	524,615	526,013	529,074	533,042	
15	NTB	471,847	429,847	374,940	376,526	392,090	
16	NTT	717,111	715,704	726,439	485,329	517,857	
17	Timtim	146,485	161,104				
18	Kalbar	163,295	166,838	151,968	151,598	155,330	
19	Kalteng	48,282	49,790	45,346	45,326	45,303	
20	Kalsel	166,597	143,922	140,553	143,416	148,436	
21	Kaltim	84,733	40,457	45,907	50,773	53,707	
22	Sulut	294,666	294,666	271,887	276,524	280,451	
23	Sulteng	262,027	273,818	234,489	234,444	234,902	
24	Sulsel	840,642	823,245	749,392	718,139	751,277	
25	Sultra	289,143	292,646	295,717	300,451	301,960	
26	Maluku	109,835	114,228	97,938	97,938	98,000	
27	Irija	69,800	74,942	80,462	80,462	86,390	
	Total	11,938,856	11,633,876	11,275,703	11,008,017	11,191,676	

Keterangan/Note : *) Angka Sementara s/d Mei 2001
Preliminary figures up to May 2001

POPULASI SAPI PERAH TAHUN 1997 - 2001 (PER PROPINSI)
DAIRY CATTLE POPULATION 1997 - 2001 (BY PROVINCE)

No	Propinsi/ Provinces	Tahun/Year					2001 ¹⁾
		1997	1998	1999	2000	(7)	
(1)	(2)	(3)	(4)	(5)	(6)	(7)	
1	Di. Aceh	155	158	67	55	65	
2	Sumut	8,811	6,386	6,411	6,420	6,445	
3	Sumbar	829	640	580	526	542	
4	Riau	0	0	0	0	0	
5	Jambi	23	26	23	23	27	
6	Sumsel	134	133	197	202	207	
7	Bengkulu	0	0	0	0	0	
8	Lampung	78	83	96	106	110	
9	DKI Jakarta	4,293	4,355	4,472	3,857	3,471	
10	Jabar	95,224	79,237	80,749	84,788	86,127	
11	Jateng	102,825	102,113	105,181	114,834	125,936	
12	Di. Yogya	3,453	3,836	4,105	4,069	4,080	
13	Jatim	118,121	124,618	129,775	139,075	141,161	
14	Bali	71	55	62	67	67	
15	NTB	0	0	0	0	0	
16	NTT	0	0	0	0	0	
17	Timtim	44	36				
18	Kalbar	62	65	62	50	69	
19	Kalteng	0	0	0	0	0	
20	Kalsel	98	60	62	59	60	
21	Kaltim	65	65	65	25	26	
22	Sulut	22	24	22			
23	Sulteng	0	0	0	0	0	
24	Sulsel	0	32	30	25	25	
25	Sultra	0	0	0	0	0	
26	Maluku	0	0	0	0	0	
27	Irija	63	70	72	72	72	
	Total	334,371	321,992	332,031	354,253	368,490	

Keterangan/Note : *) Angka sementara s/d Mei 2001
Preliminary figures up to May 2001

PERKEMBANGAN VOLUME IMPOR TERNAK DAN HASIL TERNAK TAHUN 1996 - 2000
TRENDR VOLUME OF IMPORT OF LIVESTOCK AND LIVESTOCK PRODUCT 1996 -2000

No	Jenis Komoditi/ Comodities	1996	1997	1998	1999	2000
		(3)	(4)	(5)	(6)	(7)
I	TERNAK/LIVESTOCK (000 EKOR/HEAD)					
1	BAHAN PANGAN/FOOD MATERIAL	-	-	-	-	-
2	BAHAN SELAIN PANGAN/ NON FOOD MATERIAL					
	a. Sapi Bibit/Cattle Breed	3.8	4.4	1.9	0.2	0.5
	b. Sapi Bakalan/feeder steers	205.1	277.0	49.9	118.4	267.7
	c. Babi Bibit/Pig breed	0.0	0.2	0.0	0.0	0.3
	d. DOC Babi/PS	1,287.9	693.2	496.6	1,862.5	1,610.1
	e. Unggas/Poultry	74.0	234.7	105.8	28.9	158.2
II	HASIL TERNAK/LIVESTOCK PRODUCT (TON)					
1	BAHAN PANGAN/FOOD MATERIAL					
	a. Daging/Meat	30,038.5	33,845.3	16,084.0	22,911.8	72,295.2
	- Sapi/Bovine	15,772.8	23,315.3	8,813.8	10,552.9	26,962.3
	- Domba/Kambing/Sheep/Goat	702.0	675.4	412.2	434.7	591.8
	- Babi/Pig	96.0	101.3	57.6	107.8	320.6
	- Unggas/Poultry	2,051.2	811.1	571.5	4,070.4	14,017.4
	- Hati sapi/Bovine liver	11,416.5	8,942.2	6,228.9	7,746.0	30,403.1
	b. Produk Susu/milk product	51,788.5	48,783.3	32,737.4	59,926.7	117,268.2
	c. Mentega/Butter	32,315.8	29,795.3	17,944.3	28,478.7	41,391.6
	d. Keju/Cheese	6,119.4	4,691.3	3,809.9	4,274.8	6,062.2
	e. Telur konsumsi/Consumption egg (000 butir/pc)	161.4	162.7	80.5	531.8	533.0
B.	BAHAN SELAIN PANGAN/ NON FOOD MATERIAL					
	a. Telur Tetes/Hatching egg (000 btr/pc)	782.8	997.2	68.5	26,638.2	8,079.5
	b. Kulit/Leather (000 lbr/sheet)	128,669.6	118,964.6	97,429.0	85,757.5	101,613.3
	c. Obat Hewan/Veterinary Medicaments (ton)	-	-	-	-	538.3

Sumber : Angka Diolah Dari Biro Pusat Statistik
Source : Processed From Central Bureau of Statistics

IMPORTVOL

POPULASI KAMBING TAHUN 1997-2001 (PER PROPINSI)
GOAT POPULATION 1997-2001 (BY PROVINCE)

No	Propinsi/ Provinces	Tahun/Year					(ekor/head)
		1997	1998	1999	2000	2001*)	
(1)	(2)	(3)	(4)	(5)	(6)	(7)	
1	DI Aceh	644,654	663,131	622,501	626,983	631,497	
2	Sumut	785,229	691,228	694,338	698,851	703,393	
3	Sumbang	292,697	299,475	234,537	236,929	239,346	
4	Riau	319,000	395,305	215,702	222,912	264,393	
5	Jambi	126,422	124,731	120,340	122,386	125,000	
6	Sumsel	574,001	597,838	420,639	432,080	450,357	
7	Bengkulu	156,749	101,417	102,370	103,356	104,348	
8	Lampung	601,506	725,895	734,026	628,514	727,806	
9	DKI Jakarta	6,767	8,349	6,415	9,338	9,618	
10	Jabar	1,935,346	1,698,631	1,666,500	1,705,600	1,185,000	
11	Jateng	3,053,791	2,899,335	2,812,151	2,968,072	3,033,952	
12	DI. Yogya	277,583	263,265	263,397	266,894	266,975	
13	Jatim	2,618,502	2,232,229	2,264,992	2,284,244	2,307,086	
14	Bali	122,225	110,350	103,037	96,003	96,243	
15	N T B	343,064	273,184	234,063	240,877	251,248	
16	N T T	629,009	636,466	654,922	361,714	389,988	
17	Timor	196,988	218,375	-	-	-	
18	Kalbar	110,072	111,082	123,086	117,797	120,660	
19	Kalteng	22,676	22,676	27,008	29,880	33,059	
20	Kalsel	71,882	64,540	66,756	69,827	73,172	
21	Kalim	73,544	60,754	59,913	57,501	59,594	
22	Sulut	104,604	106,696	123,126	125,897	126,300	
23	Sulteng	202,027	210,714	183,314	181,139	206,218	
24	Sulsei	468,967	489,433	461,115	478,594	502,427	
25	Sultra	117,597	212,967	122,323	115,374	115,950	
26	Maluku	261,385	292,751	331,800	331,800	376,058	
27	I r j a	46,290	49,532	53,002	53,002	56,714	
Total		14,162,547	13,560,449	12,701,373	12,565,569	12,456,402	

Keterangan/Note : *) Angka sementara s/d Mei 2001/
Preliminary figures up to May 2001

POPULASI KERBAU TAHUN 1997-2001 (PER PROPINSI)
BUFFALO POPULATION 1997-2001 (BY PROVINCE)

No	Jenis/ Species	Tahun/Year					(ekor/head)
		1997	1998	1999	2000	2001*)	
(1)	(2)	(3)	(4)	(5)	(6)	(7)	
1	DI Aceh	397,688	420,748	401,286	391,334	393,369	
2	Sumut	265,053	264,152	264,049	260,049	259,138	
3	Sumbang	220,406	224,338	226,646	230,818	235,066	
4	Riau	55,472	56,309	43,518	44,430	49,995	
5	Jambi	86,156	85,165	77,322	70,102	71,000	
6	Sumsel	149,441	151,982	85,706	85,706	88,808	
7	Bengkulu	87,086	49,308	48,721	46,469	44,322	
8	Lampung	35,622	52,852	49,966	41,302	50,062	
9	DKI Jakarta	684	971	639	700	721	
10	Jabar	434,721	356,005	317,343	326,040	165,553	
11	Jateng	220,341	190,053	182,425	182,210	179,138	
12	DI. Yogya	8,656	7,239	7,009	6,741	6,735	
13	Jatim	153,900	149,384	144,208	122,431	122,431	
14	Bali	11,142	9,164	7,880	7,765	7,804	
15	N T B	226,487	206,351	163,726	160,634	166,602	
16	N T T	167,123	162,291	164,726	124,049	129,696	
17	Timor	69,239	80,754	-	-	-	
18	Kalbar	6,398	6,537	7,692	6,194	6,300	
19	Kalteng	9,893	9,902	10,620	11,113	11,629	
20	Kalsel	47,636	34,126	34,271	35,288	36,417	
21	Kalim	24,862	14,474	13,277	14,577	14,841	
22	Sulut	97	172	99	-	-	
23	Sulteng	8,293	7,056	6,766	6,238	6,521	
24	Sulsei	342,203	252,726	211,375	196,327	206,104	
25	Sultra	11,471	11,488	11,044	9,660	9,710	
26	Maluku	23,277	24,208	23,500	23,500	23,600	
27	I r j a	1,125	1,534	1,600	1,600	1,650	
Total		3,064,532	2,829,291	2,505,739	2,405,277	2,287,212	

Keterangan/Note : *) Angka sementara s/d Mei 2001/
Preliminary figures up to May 2001

PERKEMBANGAN NILAI IMPOR TERNAK DAN HASIL TERNAK TAHUN 1996 - 2000
TREND VALUE OF IMPORT OF LIVESTOCK AND LIVESTOCK PRODUCT 1996 - 2000

No	Jenis Komoditi/ Comodities	Tahun/Year					(000 US\$)
		1996	1997	1998	1999	2000	
(1)	(2)	(3)	(4)	(5)	(6)	(7)	
I	TERNAK/LIVESTOCK	131,651.1	132,568.8	48,631.8	48,631.8	102,855.3	
1	BAHAN PANGAN/FOOD MATERIAL						
2	BAHAN SELAIN PANGAN/ NON FOOD MATERIAL	131,651.1	132,568.8	48,631.8	48,631.8	102,855.3	
	a. Sapi Bibit/Cattle Breed	3,014.4	3,119.2	73.2	73.2	225.4	
	b. Sapi Bakalan/feeder steer	115,129.1	117,116.5	39,405.4	39,405.4	92,443.4	
	c. Babi Bibit/Pig breed	0.2	99.0	0.0	0.0	1.1	
	d. DOC Bibit/PS	12,828.0	10,940.2	8,869.1	8,869.1	9,666.5	
	e. DOC Bibit/PS	-	-	-	-	138.2	
	e. Unggas/Poultry	679.4	1,293.9	284.1	284.1	380.7	
II	HASIL TERNAK	531,950.4	440,072.0	332,711.1	330,273.1	519,136.5	
1	BAHAN PANGAN/FOOD MATERIAL	238,635.6	194,985.0	151,315.8	148,877.8	317,410.7	
	a. Daging/Meat	48,675.2	47,186.0	23,899.7	21,461.7	62,977.2	
	- Sapi/Bovine	32,433.9	36,522.8	15,244.2	15,244.2	41,047.0	
	- Domba/Kambing/Sheep/Goat	1,123.4	1,002.2	499.0	499.0	655.1	
	- Babi/Pig	251.9	165.1	193.5	193.5	372.9	
	- Unggas/Poultry	3,446.2	964.4	2,722.1	284.1	380.7	
	- Hati sapi/Bovine liver	11,419.8	8,531.5	5,240.9	5,240.9	20,521.5	
	b. Produk Susu/milk product	114,821.6	94,372.2	83,602.0	83,602.0	189,273.3	
	c. Mentega/Butter	62,770.2	42,189.1	35,327.7	35,327.7	53,466.9	
	d. Keju/Cheese	12,265.2	11,176.9	8,377.7	8,377.7	11,504.0	
	e. Telur konsumsi/Consumption egg	103.4	60.8	108.7	108.7	189.3	
B.	BAHAN SELAIN PANGAN/ NON FOOD MATERIAL	293,314.8	245,087.0	181,395.3	181,395.3	201,725.8	
	a. Telur Tetasi/Hatching egg	868.7	655.4	6,823.4	6,823.4	3,122.7	
	b. Kulit /Leather	292,446.1	244,431.6	174,571.9	174,571.9	185,745.2	
	c. Obat Hewan/Veterinary Medicaments	-	-	-	-	12,857.9	
	Jumlah/Total	663,601.5	572,640.8	381,342.9	378,904.9	621,991.8	

Sumber : Angka Diolah Dari Biro Pusat Statistik

Source : Processed Data From Central Bureau Of Statistics

POPULASI Domba TAHUN 1997 - 2001 (PER PROPINSI)
SHEEP POPULATION 1997 - 2001 (BY PROVINCE)

No	Propinsi/ Provinces	Tahun/Year					(ekor/head)
		1997	1998	1999	2000	2001*)	
(1)	(2)	(3)	(4)	(5)	(6)	(7)	
1	DI. Aceh	140,738	139,595	122,026	119,963	120,791	
2	Sumut	154,027	159,491	170,942	184,583	199,312	
3	Sumbar	1,814	1,867	1,902	1,977	2,054	
4	Riau	0	0	0	0	0	
5	Jambi	52,568	51,765	48,220	45,701	45,800	
6	Sumsel	100,432	107,112	54,867	56,014	57,834	
7	Bengkulu	20,227	8,062	7,183	6,261	5,459	
8	Lampung	35,369	44,298	45,231	57,851	50,284	
9	DKI Jakarta	2,160	2,880	3,407	4,972	5,121	
10	Jabar	3,577,467	3,263,791	3,388,340	3,475,019	3,106,884	
11	Jateng	1,787,974	1,730,607	1,781,114	1,982,988	2,190,589	
12	DI. Yogya	77,873	73,385	74,479	73,600	73,700	
13	Jatim	1,496,276	1,322,328	1,333,518	1,342,186	1,355,608	
14	Bali	115	61	43	122	122	
15	N T B	42,958	28,949	16,543	16,804	16,791	
16	N T T	145,194	146,747	151,296	32,079	34,833	
17	Tmlim	32,929	33,965	-	-	-	
18	Kalbar	31	31	27	57	65	
19	Kalteng	2,793	2,833	3,183	4,093	5,263	
20	Kalsel	4,355	3,439	3,580	3,748	3,914	
21	Kaltim	1,733	1,370	1,185	780	790	
22	Sulut	0	0	0	0	0	
23	Sulteng	8,421	8,926	6,703	6,210	6,800	
24	Sulsel	1,845	1,927	1,867	1,995	2,095	
25	Sultra	351	356	366	321	330	
26	Maluku	7,490	7,490	6,741	6,741	6,700	
27	l r j a	2,560	2,738	2,927	2,927	3,130	
Total		7,697,690	7,144,003	7,225,690	7,426,992	7,294,269	

Keterangan/Note : *) Angka sementara s/d Mei 2001
Preliminary figure up to May 2001

POPULASI Babi TAHUN 1997 - 2001 (PER PROPINSI)
PIG POPULATION 1997 - 2001 (BY PROVINCE)

No	Propinsi/ Provinces	Tahun/Year					(ekor/head)
		1997	1998	1999	2000	2001*)	
(1)	(2)	(3)	(4)	(5)	(6)	(7)	
1	DI. Aceh	322	443	461	154	205	
2	Sumut	976,277	765,852	767,566	787,223	807,375	
3	Sumbar	46,955	47,078	47,147	47,449	47,753	
4	Riau	525,088	757,332	514,566	351,909	459,886	
5	Jambi	16,192	14,479	13,905	13,446	14,000	
6	Sumsel	72,564	75,802	48,894	50,155	57,834	
7	Bengkulu	1,103	1,142	1,179	1,202	1,225	
8	Lampung	72,280	82,041	84,868	62,124	64,261	
9	DKI Jakarta	0	0	0	0	0	
10	Jabar	25,550	18,119	11,136	14,539	9,456	
11	Jateng	100,532	94,823	80,590	108,302	124,479	
12	DI. Yogya	6,741	5,972	6,908	8,317	8,350	
13	Jatim	54,610	27,876	27,426	39,698	39,698	
14	Bali	1,131,283	967,402	968,011	939,046	954,728	
15	N T B	26,153	21,447	21,507	30,577	37,728	
16	N T T	2,229,134	2,233,369	2,287,302	725,457	982,160	
17	Tmlim	375,866	308,540	-	-	-	
18	Kalbar	331,786	293,286	357,783	323,853	336,010	
19	Kalteng	145,838	146,338	156,840	163,442	170,323	
20	Kalsel	11,075	6,466	6,752	6,657	6,770	
21	Kaltim	116,170	90,703	87,742	122,166	125,232	
22	Sulut	505,051	303,301	240,202	298,691	310,639	
23	Sulteng	226,670	247,954	108,023	108,646	132,103	
24	Sulsel	575,061	598,102	507,474	461,277	484,248	
25	Sultra	18,523	22,056	23,160	20,126	20,300	
26	Maluku	109,335	119,175	107,258	107,258	110,000	
27	l r j a	532,680	548,660	565,120	565,120	582,074	
Total		8,232,839	7,797,558	7,041,820	5,356,834	5,866,837	

Keterangan/Note : *) Angka sementara s/d Mei 2001
Preliminary figures up to May 2001

NERACA EKPOR IMPOR KOMODITI PETERNAKAN TAHUN 1996 - 2000
BALANCE OF EXPORT IMPORT OF LIVESTOCK COMODITIES 1996 - 2000

(000 US\$)

No.	Uraian/					
	Item	1996	1997	1998	1999	2000
(1)	(2)	(3)	(4)	(5)	(6)	(7)
1	EXPOR / EXPORT	61,766.50	58,011.70	110,556.10	112,946.60	206,006.90
	Komoditi Konvensional/ Conventional Comodities	32,545.50	32,625.70	79,280.90	63,225.80	87,625.90
	Komoditi Baru/ New Comodities	29,221.00	25,386.00	31,275.20	49,720.80	118,381.00
2	IMPOR / IMPORT	663,601.50	572,640.80	348,489.70	381,342.90	621,991.80
	Terak/ Livestock	131,651.10	132,568.80	24,280.70	48,631.80	102,855.30
	Hasil Terak/ Livestock Product	531,950.40	440,072.00	324,209.00	332,711.10	*519,136.50
3	Neraca/Balance	(601,835.00)	(514,629.10)	(237,933.60)	(268,396.30)	(415,984.90)

Sumber : Angka Diolah Dari Biro Pusat Statistik

ex-im

Source : Processed Data from Central Bureau of Statistics

POPULASI AYAM BURAS TAHUN 1997 - 2001 (PER PROPINSI)
NATIVE CHICKEN POPULATION 1997 - 2001 (BY PROVINCE)

No	Propinsi/ Provinces	Tahun/Year					2001*)
		1997	1998	1999	2000	(6)	
(1)	(2)	(3)	(4)	(5)	(6)	(7)	
1	DI. Aceh	15,157,846	19,278,293	15,914,184	16,192,682	16,476,054	
2	Sumut	21,100,000	19,574,500	19,736,970	20,532,960	21,361,054	
3	Sumbang	7,253,675	7,369,734	7,435,908	7,510,267	7,585,700	
4	Riau	4,069,102	4,231,866	5,727,608	7,994,993	8,514,667	
5	Jambi	3,773,435	4,051,183	3,994,049	4,195,949	4,350,000	
6	Sumsel	15,129,000	15,612,000	14,965,000	16,500,000	17,789,000	
7	Bengkulu	4,037,642	2,790,011	2,801,171	2,919,951	3,043,756	
8	Lampung	14,209,000	14,810,531	14,889,740	13,300,148	13,512,950	
9	DKI Jakarta	110,512	127,427	121,736	150,212	151,714	
10	Jabar	32,767,621	28,638,481	33,152,942	34,091,782	29,075,217	
11	Jateng	34,330,205	31,458,193	31,894,135	31,970,524	32,395,732	
12	DI. Yogya	5,054,116	4,879,562	5,033,246	5,106,777	5,190,500	
13	Jatim	37,097,943	36,411,485	36,920,771	37,176,008	38,663,048	
14	Bali	6,544,878	5,672,902	5,111,395	5,055,649	5,080,927	
15	N T B	6,086,941	6,036,800	3,760,284	3,325,722	3,492,008	
16	N T T	8,000,441	8,743,074	9,153,997	9,153,997	9,594,235	
17	Timtim	576,260	617,550				
18	Kalbar	4,043,892	3,654,740	3,948,971	3,841,321	4,000,205	
19	Kalteng	2,246,389	2,394,399	2,747,369	3,150,775	3,613,309	
20	Kalsel	5,356,484	3,705,167	3,980,461	4,648,037	5,112,841	
21	Kalim	4,309,200	3,190,800	2,988,400	3,048,600	3,146,200	
22	Sulut	2,175,963	2,282,150	2,631,518	2,709,843	2,818,345	
23	Sulteng	2,553,679	2,604,752	1,150,483	1,219,590	1,285,626	
24	Sulsel	14,961,920	14,707,768	14,684,327	15,617,718	16,395,480	
25	Sultra	6,327,525	6,611,864	6,439,833	6,165,289	6,227,000	
26	Maluku	2,105,649	2,253,044	2,140,392	2,140,392	2,150,000	
27	I r j a	1,395,400	1,465,162	1,538,411	1,538,411	1,615,322	
	T o t a l	260,854,698	253,133,438	252,653,301	259,256,597	262,630,890	

Keterangan/Note : *) Angka sementara s/d Mei 2001/
Preliminary figures up to May 2001

247416
94.4

POPULASI KUDA TAHUN 1997 - 2001 (PER PROPINSI)
HORSE POPULATION 1997 - 2001 (BY PROVINCE)

No	Propinsi/ Provinces	Tahun/Year					2001*)
		1997	1998	1999	2000	(6)	
(1)	(2)	(3)	(4)	(5)	(6)	(7)	
1	DI. Aceh	9,643	3,244	3,343	3,440	3,443	
2	Sumut	9,937	5,601	5,616	5,629	5,642	
3	Sumbang	6,244	6,268	6,214	6,316	6,415	
4	Riau	18	21	23	0	0	
5	Jambi	545	544	541	528	520	
6	Sumsel	1,834	1,834	1,479	-	-	
7	Bengkulu	78	80	78	75	72	
8	Lampung	218	221	174	169	176	
9	DKI Jakarta	352	296	361	253	228	
10	Jabar	12,572	11,047	10,939	10,955	12,622	
11	Jateng	17,066	15,830	15,504	16,087	16,630	
12	DI. Yogya	1,038	950	944	886	850	
13	Jatim	30,747	30,281	29,026	27,677	27,677	
14	Bali	1,283	1,066	1,028	891	891	
15	N T B	78,669	73,108	72,094	74,728	77,422	
16	N T T	134,135	150,112	151,508	82,814	88,756	
17	Timtim	32,713	33,994	-	-	-	
18	Kalbar	0	0	0	0	0	
19	Kalteng	11	11	6	7	8	
20	Kalsel	2,251	1,609	1,341	1,046	908	
21	Kalim	156	101	33	147	151	
22	Sulut	46,570	48,014	21,154	21,519	21,627	
23	Sulteng	5,039	5,213	5,484	5,704	5,932	
24	Sulsel	171,661	157,839	138,008	134,376	141,068	
25	Sultra	6,539	6,110	6,100	5,870	5,900	
26	Maluku	10,065	10,366	10,536	10,536	10,709	
27	I r j a	2,700	2,725	2,751	2,751	2,776	
	T o t a l	582,284	566,485	484,285	412,384	430,423	

Keterangan/Note : *) Angka sementara s/d Mei 2001/
Preliminary figures up to May 2001

PENGELUARAN SAPI TAHUN 1997 - 2001 (PER PROPINSI)
CATTLE EXPORT 1997 - 2001 (BY PROVINCE)

(ekor/head)

No	Propinsi Provinces	Tahun/Year				
		1997	1998	1999	2000	2001*)
(1)	(2)	(3)	(4)	(5)	(6)	(7)
1	DI. Aceh	2,128	4,816	4,642	2,174	2,282
2	Sumut	0	0	0	0	0
3	Sumbar	9,251	6,916	9,586	-	-
4	Riau	4,800	5,265	2,584	1,447	-
5	Jambi	4,449	5,029	10,268	9,053	9,000
6	Sumsel	11,586	20,664	132,350	52,576	-
7	Bengkulu	1,389	12,263	2,915	3,648	3,665
8	Lampung	167,974	173,762	0	154,790	122,079
9	DKI Jakarta	0	0	0	0	0
10	Jabar	40,085	5,142	13,974	37,815	-
11	Jateng	123,825	120,031	159,662	946	951
12	DI. Yogya	26,274	36,047	31,560	923	915
13	Jatim	972	3,572	3,060	154,424	155,996
14	Bali	53,462	61,015	0	0	0
15	N T B	22,036	22,705	27,143	16,989	-
16	N T T	70,867	47,890	64,070	26,693	28,482
17	Timtim	1,046	3,550	0	0	0
18	Kalbar	0	0	0	0	0
19	Kalteng	1,176	1,205	0	0	0
20	Kalsel	1,499	1,579	1,016	1,344	1,438
21	Kaltim	0	0	40	10	0
22	Sulut	8,458	10,000	4,985	5,900	-
23	Sulteng	9,726	7,560	5,930	8,451	8,451
24	Suisel	16,723	18,275	22,501	10,214	10,474
25	Sultra	4,872	10,910	11,331	11,330	11,330
26	Maluku	500	500	0	0	0
27	I r j a	0	0	0	0	0

Keterangan/Note : *) Angka sementara s/d Mei 2001
Preliminary figures up to May 2001

POPULASI AYAM RAS PETELUR TAHUN 1997 - 2001 (PER PROPINSI)
LAYER POPULATION 1997 - 2001 (BY PROVINCE)

No	Propinsi/ Provinces	Tahun/Year					2001 ^{*)}
		1997	1998	1999	2000	(7)	
(1)	(2)	(4)	(5)	(6)	(6)	(7)	
1	Di. Aceh	213,375	228,727	260,640	245,592	259,763	
2	Sumut	6,266,676	3,763,760	10,746,077	15,723,936	16,117,034	
3	Sumbang	1,322,620	1,095,512	1,295,507	3,210,126	3,867,524	
4	Riau	792,184	856,351	596,323	683,667	717,850	
5	Jambi	272,858	254,078	205,163	268,497	400,000	
6	Sumsel	1,167,000	2,209,000	1,383,000	3,000,000	3,208,000	
7	Bengkulu	50,750	30,174	17,963	29,100	44,232	
8	Lampung	871,179	1,467,354	1,553,194	3,116,304	3,118,400	
9	DKI Jakarta	12,232	0	0	500	525	
10	Jabar	11,939,916	7,510,987	8,682,421	12,432,950	6,280,087	
11	Jateng	10,290,716	5,646,294	5,641,263	6,730,818	7,604,470	
12	Di. Yogya	2,142,185	847,258	1,029,243	1,142,601	1,210,000	
13	Jatim	24,055,506	5,991,993	6,818,930	14,358,602	15,076,532	
14	Bali	2,162,685	924,605	1,065,474	1,567,321	1,724,053	
15	N T B	438,693	306,768	41,479	53,605	56,285	
16	N T T	119,611	35,883	36,601	50,000	-	
17	Timtim	39,907	36,485	-	-	-	
18	Kabar	1,743,750	1,678,300	1,689,000	1,710,550	1,826,820	
19	Kalteng	27,248	18,787	16,565	19,162	22,167	
20	Kalsel	661,709	593,137	554,032	549,527	560,518	
21	Kaltim	739,084	379,400	545,100	324,910	330,000	
22	Sulut	837,947	860,069	631,592	631,592	672,633	
23	Sulteng	142,997	142,997	204,946	395,507	527,844	
24	Sulsel	3,591,554	3,436,432	2,161,831	2,787,681	2,926,717	
25	Sultra	207,709	34,280	34,449	13,205	13,400	
26	Maluku	124,863	124,863	-	-	-	
27	I r i j a	387,817	387,817	320,053	320,053	362,979	
Total		70,622,769	38,861,311	45,530,846	69,366,006	66,927,833	

Keterangan/Note : *) Angka sementara s/d Mei 2001/
Preliminary figures up to May 2001

(ekor/head)

No	Propinsi/ Provinces	Tahun/Year					2001 ^{*)}
		1997	1998	1999	2000	(7)	
(1)	(2)	(3)	(4)	(5)	(6)	(7)	
1	Di. Aceh	1,108,100	887,624	951,548	965,155	978,957	
2	Sumut	72,510,000	21,347,000	20,154,215	26,893,165	27,565,494	
3	Sumbang	4,555,663	9,983,704	10,196,748	10,400,682	11,440,750	
4	Riau	13,726,918	13,829,870	7,646,549	8,427,829	9,270,611	
5	Jambi	2,182,855	1,799,321	2,817,880	4,793,997	5,000,000	
6	Sumsel	13,852,000	4,866,000	13,851,000	15,500,000	16,326,000	
7	Bengkulu	2,165,532	2,273,809	2,387,499	2,453,080	2,520,539	
8	Lampung	7,306,488	2,301,647	15,655,272	23,929,600	19,981,964	
9	DKI Jakarta	1,067,500	610,400	854,000	889,000	897,780	
10	Jabar	145,950,581	88,483,024	88,765,654	196,422,402	180,827,954	
11	Jateng	142,864,962	68,585,024	71,244,629	71,554,382	71,862,066	
12	Di. Yogya	11,107,061	8,679,083	10,137,478	12,431,023	12,740,000	
13	Jatim	156,304,232	89,300,169	42,904,080	88,077,360	92,481,228	
14	Bali	16,001,811	1,159,607	1,574,084	18,646,404	20,511,044	
15	N T B	0	0	2,038,477	2,705,129	2,840,385	
16	N T T	714,244	338,408	345,258	354,313	359,628	
17	Timtim	470,559	506,933	-	-	-	
18	Kabar	14,335,390	8,919,070	10,234,795	15,787,359	16,340,000	
19	Kalteng	1,332,185	1,234,415	1,376,500	1,616,795	1,899,087	
20	Kalsel	6,020,064	2,621,151	2,411,338	6,148,602	6,456,032	
21	Kaltim	8,242,800	4,333,800	12,390,800	14,306,200	15,004,300	
22	Sulut	2,832,597	2,061,130	3,443,941	4,121,368	4,318,782	
23	Sulteng	806,432	5,870,823	745,400	974,015	975,768	
24	Sulsel	13,701,758	10,756,748	1,570,930	1,890,100	1,984,227	
25	Sultra	0	972,230	115,000	152,420	156,300	
26	Maluku	961,884	942,646	-	-	-	
27	I r i j a	1,252,200	1,339,869	1,433,677	1,433,677	1,534,051	
Total		641,373,815	354,003,503	324,346,752	530,874,057	524,272,857	

Keterangan/Note : *) Angka sementara s/d Mei 2001/
Preliminary figures up to May 2001

PENGELUARAN KERBAU TAHUN 1997 - 2001 (PER PROPINSI)
BUFFALO EXPORT 1997 - 2001 (BY PROVINCE)

(ekor/head)

No	Propinsi Provinces	Tahun/Year				
		1997	1998	1999	2000	2001*)
(1)	(2)	(3)	(4)	(5)	(6)	(7)
1	DI. Aceh	6,459	9,087	7,169	3,356	3,692
2	Sumut	0	0	0	0	0
3	Sumbar	4,201	1,407	6,057	2,400	2,447
4	Riau	0	0	754	444	0
5	Jambi	3,740	1,457	1,498	2,676	2,500
6	Sumsel	260	133	71,492	656	-
7	Bengkulu	522	34,991	167	2,177	1,981
8	Lampung	1,930	2,073	121,995	3,011	2,980
9	DKI Jakarta	0	0	0	0	0
10	Jabar	17,828	1,540	1243	12828	18461
11	Jateng	10,013	8,334	5,646	7,562	7,570
12	DI. Yogya	1,214	1,939	652	365	351
13	Jatim	14,887	421	4536	5778	4760
14	Bali	0	0	0	0	0
15	N T B	13,805	14,394	14,590	11,453	-
16	N T T	14,574	7,688	11,035	8,857	9,260
17	Timtim	65	50	0	0	0
18	Kalbar	0	0	0	0	0
19	Kalteng	438	445	0	0	0
20	Kalsel	87	310	304	258	271
21	Kaltim	0	0	535	29	36
22	Sulut	0	0	0	0	0
23	Sulteng	1,317	950	844	94	98
24	Sulsel	342	365	369	402	490
25	Sultra	37	220	73	70	70
26	Maluku	500	500	1,000	0	0
27	I r j a	0	0	0	0	0

Keterangan/Note : *) Angka sementara s/d Mei 2001/
Preliminary figures up to May 2001

POPULASI ITIK TAHUN 1997 - 2001 (PER PROPINSI)
DUCK POPULATION 1997 - 2001 (BY PROVINCE)

No	Propinsi/ Provinces	Tahun/Year					(ekor/head)
		1997	1998	1999	2000	2001 ^{*)}	
(1)	(2)	(3)	(4)	(5)	(6)	(7)	
1	Di. Aceh	3,399,178	3,418,914	3,292,047	3,314,103	3,336,307	
2	Sumut	2,265,317	2,192,490	2,210,690	2,223,951	2,237,294	
3	Sumbar	1,659,999	1,676,750	1,683,673	1,711,790	1,740,377	
4	Riau	270,414	274,470	302,831	401,744	532,964	
5	Jambi	552,130	632,294	625,627	628,169	700,000	
6	Sumsel	1,705,000	1,252,000	2,131,000	2,198,000	2,297,000	
7	Bengkulu	654,760	229,166	210,258	225,650	241,851	
8	Lampung	387,844	418,331	419,532	559,827	560,219	
9	DKI Jakarta	49,996	61,551	124,064	140,144	141,545	
10	Jabar	3,603,423	2,905,893	3,921,126	4,204,705	4,085,317	
11	Jateng	3,781,155	3,781,155	3,292,498	3,661,805	3,927,895	
12	Di. Yogya	231,770	202,130	203,627	227,476	227,800	
13	Jatim	2,986,181	2,252,515	2,281,549	2,311,665	2,346,340	
14	Bali	713,343	534,171	539,024	616,460	628,799	
15	N T B	594,132	382,579	415,806	490,958	515,506	
16	N T T	181,176	183,050	191,653	191,653	200,653	
17	Timtim	28,559	29,074	-	-	-	
18	Kalbar	326,076	264,300	278,176	283,240	295,755	
19	Kalteng	147,421	153,831	147,223	150,350	153,552	
20	Kalsel	3,116,289	1,497,340	1,955,751	2,316,779	2,432,618	
21	Kalim	324,200	227,700	228,600	214,500	217,800	
22	Sulut	417,649	417,649	99,138	106,264	107,858	
23	Sulteng	145,310	148,216	102,019	151,285	152,798	
24	Sulsel	2,322,324	2,308,503	2,379,148	2,243,335	2,355,053	
25	Sultra	262,351	273,672	278,443	223,020	224,140	
26	Maluku	109,360	121,389	122,000	122,000	123,000	
27	I r i a	105,620	110,903	116,449	116,449	122,274	
	Total	30,319,977	25,950,036	27,551,952	29,035,322	29,904,705	

Keterangan/Note : *) Angka sementara s/d Mei 2001/
Preliminary figures up to May 2001

PRODUKSI DAGING, TELUR DAN SUSU TAHUN 1969 - 2001
(INDONESIA)
MEAT, EGG AND MILK PRODUCTION 1969 - 2001 (INDONESIA)

No.	Tahun/ Year	Daging/ Meat	Telur/ Egg	S u s u / Milk
1	1969	309.3	57.7	28.9
2	1970	313.6	58.6	29.3
3	1971	332.2	68.4	35.8
4	1972	366.2	77.5	37.7
5	1973	379.4	81.4	35.0
6	1974	403.1	98.1	56.9
7	1975	435.0	112.2	51.1
8	1976	448.9	115.6	58.0
9	1977	467.7	131.4	60.7
10	1978	474.6	151.0	62.3
11	1979	486.5	164.5	72.2
12	1980	571.3	262.6	78.4
13	1981	596.0	275.2	85.8
14	1982	628.5	297.0	117.6
15	1983	651.5	316.0	174.6
16	1984	742.2	355.3	179.0
17	1985	808.9	369.9	191.9
18	1986	879.0	437.2	220.2
19	1987	895.5	451.5	234.9
20	1988	937.0	443.1	264.9
21	1989	971.1	456.2	338.2
22	1990	1,027.7	484.0	345.6
23	1991	1,099.2	510.4	360.2
24	1992	1,239.2	572.3	367.2
25	1993	1,378.3	572.9	387.5
26	1994	1,492.9	668.6	426.7
27	1995	1,507.1	736.0	433.4
28	1996	1,632.2	779.8	441.2
29	1997	1,555.1	765.0	423.7
30	1998	1,228.5	529.8	375.4
31	1999	1,192.0	640.1	436.0
32	2000	1,445.2	783.3	495.6
32	2001 ^{*)}	1,450.7	793.8	505.0

Keterangan/Note : *) Angka sementara s/d Mei 2001/
Preliminary figures up to May 2001

PENGELUARAN KAMBING TAHUN 1997 - 2001 (PER PROPINSI)
GOAT EXPORT 1997 - 2001 (BY PROVINCE)

		(ekor/head)				
No	Propinsi Provinces	Tahun/Year				
		1997	1998	1999	2000	2001*)
(1)	(2)	(3)	(4)	(5)	(6)	(7)
1	DI. Aceh	4,467	0	0	0	0
2	Sumut	0	1,300	-	-	-
3	Sumbar	4,178	0	53,429	0	0
4	Riau	0	0	248	22	0
5	Jambi	5,698	4,031	2,550	9,037	8,000
6	Sumsel	11,623	6,996	281,223	245	0
7	Bengkulu	1,254	37,776	8,985	1,269	129
8	Lampung	108,680	151,572	3,011	141,979	129,059
9	DKI Jakarta	0	0	0	0	0
10	Jabar	23,158	23,982	14,129	36,181	152,822
11	Jateng	198,809	142,512	80,571	86,610	86,705
12	DI. Yogya	44,580	47,245	41,340	27,271	27,302
13	Jatim	36,560	428,431	145,670	130,520	92,199
14	Bali	0	0	0	0	0
15	N T B	0	2,106	-	-	-
16	N T T	2,545	0	-	-	-
17	Timtim	0	0	0	0	0
18	Kalbar	0	0	0	0	0
19	Kalteng	220	360	0	0	0
20	Kalsel	130	12,596	25	122	124
21	Kaltim	0	0	0	0	0
22	Sulut	0	0	0	0	0
23	Sulteng	275	500	1,483	63	72
24	Sulsel	1,765	1,824	0	1,250	1,560
25	Sultra	0	0	0	0	0
26	Maluku	0	0	0	0	0
27	I r j a	0	0	0	0	0

Keterangan/Note : *) Angka sementara s/d Mei 2001/
Premilinary figures up to May 2001

PRODUKSI DAGING MENURUT JENIS TERNAK TAHUN 1969 - 2001 (INDONESIA)
MEAT PRODUCTION BY SPECIES 1969 - 2001 (INDONESIA)

No	Tahun/ Year	(000 ton)									
		Sapi/ Cattle	Kerbau/ Buffalo	Kambing/ Goat	Domba/ Sheep	Babi/ Pig	Kuda/ Horse	Unggas/ Poultry	Jumlah/ Total		
(1)	(2)	(3)	(4)	(5)	(6)	(7)	(8)	(9)	(10)		
1	1969	164.9	48.5	12.0	9.7	34.2	0.8	39.2	309.3		
2	1970	167.3	49.2	12.2	9.8	34.6	0.8	38.7	312.6		
3	1971	177.2	52.1	12.9	10.4	36.7	0.8	42.1	332.2		
4	1972	196.1	57.1	13.9	11.0	38.6	0.7	48.8	366.2		
5	1973	202.6	59.6	14.9	11.7	41.2	0.9	48.5	379.4		
6	1974	212.8	62.3	15.4	12.0	44.5	0.9	85.2	433.1		
7	1975	224.5	65.2	17.4	13.0	47.8	0.9	66.2	435.0		
8	1976	225.5	64.6	19.4	8.4	51.2	1.5	78.3	448.9		
9	1977	224.5	65.5	23.5	14.1	46.7	1.4	92.0	467.7		
10	1978	225.4	64.2	26.3	14.3	47.7	1.4	65.3	444.6		
11	1979	213.7	64.4	35.2	17.1	54.2	1.6	100.3	486.5		
12	1980	220.8	65.4	36.3	17.6	57.3	1.6	172.3	571.3		
13	1981	227.8	67.8	38.5	18.2	59.0	1.7	183.0	596.0		
14	1982	235.5	70.2	40.2	18.8	60.8	1.7	201.3	628.5		
15	1983	203.7	44.2	65.5	23.5	93.9	1.8	218.9	651.5		
16	1984	216.4	48.2	48.3	28.8	119.1	1.7	279.7	742.2		
17	1985	227.4	48.6	49.5	29.8	133.2	1.7	318.7	808.9		
18	1986	227.8	49.4	61.8	31.7	163.7	1.3	343.3	879.0		
19	1987	234.8	43.7	61.5	30.6	141.0	1.5	382.4	895.5		
20	1988	238.1	41.7	66.2	31.0	154.3	1.6	404.1	937.0		
21	1989	252.8	43.1	62.9	32.2	136.3	1.4	442.4	971.1		
22	1990	259.2	44.3	58.3	31.7	123.8	1.7	506.7	1,027.7		
23	1991	262.2	47.5	57	37.4	110	1.5	583.5	1,099.1		
24	1992	297	45	68.8	30.2	149.9	1.8	646.6	1,239.2		
25	1993	346.3	51.2	71.2	40.1	169.3	1.6	698.6	1,378.3		
26	1994	336.5	48.2	57.1	42.6	183.6	2.3	822.6	1,492.9		
27	1995	312	46.2	55.9	38.4	177.8	1.2	875.7	1,507.2		
28	1996	347.2	48.7	59.6	39	189.5	1.2	947	1,632.2		
29	1997	353.7	47.4	65.5	41.7	146.8	1.5	898.5	1,555.1		
30	1998	342.6	46.3	47.5	34.2	134.8	1.9	621.2	1,228.5		
31	1999	308.8	48.1	45.6	32.3	136.8	2.3	620.3	1,194.2		
32	2000	339.9	45.9	44.9	33.4	162.4	1.0	817.7	1,445.2		
33	2001	338.6	42.0	42.9	30.7	174.4	1.0	821.1	1,450.7		

Keterangan/Note : *) Angka sementara s/d Mei 2001/
Preliminary figures up to May 2001

prodag1

PRODUKSI DAGING UNGGAS TAHUN 1984 - 2001 (INDONESIA)
POULTRY MEAT PRODUCTION 1984 - 2001 (INDONESIA)

No	Tahun/ Year	Ayam Buras/ Native Chicken		Ayam Ras Pedaging		111/k/ Duck	Jumlah/ Total
		(3)	(4)	(5)	(6)		
(1)	(2)	(3)	(4)	(5)	(6)	(7)	
1	1984	178.9	12.2	78.5	10.1	279.7	
2	1985	178.0	15.8	114.5	9.9	313.2	
3	1986	177.8	16.0	139.2	10.3	343.3	
4	1987	180.6	16.5	174.6	10.7	382.4	
5	1988	196.1	15.9	181.7	10.4	404.1	
6	1989	205.3	16.7	210.4	10.0	442.4	
7	1990	219.0	17.8	261.4	10.5	508.7	
8	1991	227.3	19.3	326.4	10.5	583.5	
9	1992	242.0	25.9	267.4	11.3	646.6	
10	1993	242.4	22.6	422.7	11.0	698.6	
11	1994	282.1	22.6	498.5	19.5	822.7	
12	1995	269.4	33.1	551.8	21.4	875.7	
13	1996	281.5	40.1	605.0	20.4	947.0	
14	1997	314.0	48.8	515.3	20.4	898.5	
15	1998	294.2	26.2	285.0	15.8	621.2	
16	1999	285.9	25.7	293.0	15.7	620.3	
17	2000	265.2	23.7	515.0	13.8	817.7	
18	2001*	285.6	25.5	516.3	13.7	821.1	

Keterangan/Note : *) Angka sementara s/d Mei 2001/
Preliminary figures up to May 2001

PENGELUARAN DOMBA TAHUN 1997 - 2001 (PER PROPINSI)
SHEEP EXPORT 1997 - 2001 (BY PROVINCE)

No	Propinsi Provinces	Tahun/Year					(ekor/head)
		1997 (3)	1998 (4)	1999 (5)	2000 (6)	2001*) (7)	
1	DI. Aceh	6,836	0	0	0	0	
2	Sumut	0	170	-	-	-	
3	Sumbar	0	0	0	0	0	
4	Riau	0	0	0	0	0	
5	Jambi	823	407	9	1,372	1,200	
6	Sumsel	3,250	1,400	57,765	2,158	-	
7	Bengkulu	0	4,670	0	0	0	
8	Lampung	188	623	147,937	3,819	6,199	
9	DKI Jakarta	0	0	0	0	0	
10	Jabar	51,843	40,051	44,952	27,147	124,296	
11	Jateng	87,590	72,548	63,017	52,409	52,467	
12	DI. Yogya	0	0	6,496	2,279	2,252	
13	Jatim	2,764	193,248	22,796	23,253	21,475	
14	Bali	0	0	0	0	0	
15	NTB	0	0	0	0	0	
16	NTT	0	0	0	0	0	
17	Timtim	0	0	-	-	-	
18	Kalbar	0	0	0	0	0	
19	Kalteng	0	0	0	0	0	
20	Kalsel	0	125	0	0	0	
21	Kaltim	0	0	0	0	0	
22	Sulut	0	0	0	0	0	
23	Sulteng	0	0	0	0	0	
24	Sulsel	0	0	0	0	0	
25	Sultra	0	0	0	0	0	
26	Maluku	0	0	0	0	0	
27	I r j a	0	0	0	0	0	

Keterangan/Note : *) Angka sementara s/d Mei 2001
Preliminary figures up to May 2001

PRODUKSI DAGING TAHUN 1997 - 2001 (PER PROPINSI)
MEAT PRODUCTION 1997 - 2001 (BY PROVINCE)

No	Propinsi/ Provinces	Tahun/Year				
		1997	1998	1999	2000	2001 ^(*)
(1)	(2)	(3)	(4)	(5)	(6)	(7)
1	Di. Aceh	20,285	26,131	23,932	23,774	24,971
2	Sumut	141,071	80,016	74,053	90,068	92,181
3	Sumbang	26,587	31,068	33,391	24,120	24,909
4	Riau	22,809	23,673	25,367	31,890	36,343
5	Jambi	11,611	9,846	17,465	18,442	18,838
6	Sumsel	39,092	35,572	46,592	45,697	48,941
7	Bengkulu	10,184	8,513	10,657	9,223	9,433
8	Lampung	36,826	34,008	43,500	41,158	42,384
9	DKI Jakarta	71,171	56,926	50,432	111,197	111,506
10	Jabar	263,457	199,704	202,148	305,419	268,460
11	Jateng	245,104	180,681	178,589	173,170	176,272
12	Di. Yogya	24,931	23,581	25,971	24,086	24,467
13	Jatim	315,540	237,764	176,312	225,327	229,929
14	Bali	97,981	74,537	81,736	116,453	122,925
15	N T B	12,683	13,394	15,468	14,246	14,717
16	N T T	16,229	15,894	25,831	23,914	28,700
17	Tmlim	3,409	8,675	-	-	-
18	Kalbar	36,464	18,208	20,566	26,275	27,187
19	Kalteng	2,189	2,080	7,177	7,431	8,049
20	Kalsel	17,391	12,636	13,277	13,952	14,566
21	Kaltim	20,468	19,225	20,148	22,867	25,696
22	Sulut	26,810	27,427	19,986	22,884	23,562
23	Sulteng	17,133	16,152	12,825	10,753	11,732
24	Susel	46,804	41,526	36,086	32,061	33,221
25	Sultra	11,652	13,110	12,517	12,765	12,842
26	Maluku	7,778	8,214	7,030	7,030	7,024
27	I rja	9,465	10,039	10,972	10,972	11,823
Total		1,555,105	1,228,540	1,192,031	1,445,174	1,450,678

Keterangan/Note : *) Angka sementara s/d Mei 2001/
Preliminary figures up to May 2001

PRODUKSI DAGING SAPI TAHUN 1997 - 2001 (PER PROPINSI)
BEEF MEAT PRODUCTION 1997 - 2001 (BY PROVINCE)

No	Propinsi/ Provinces	Tahun/Year				
		1997	1998	1999	2000	2001 ^(*)
(1)	(2)	(3)	(4)	(5)	(6)	(7)
1	Di. Aceh	5,116	5,523	5,733	5,927	6,128
2	Sumut	8,525	6,748	6,637	6,823	6,827
3	Sumbang	8,860	9,193	9,284	9,707	9,907
4	Riau	4,072	4,455	3,826	2,085	2,293
5	Jambi	2,610	2,923	3,606	3,787	3,809
6	Sumsel	9,011	9,228	9,348	9,737	10,428
7	Bengkulu	1,259	1,100	1,259	1,539	1,546
8	Lampung	4,836	4,164	4,737	4,799	4,811
9	DKI Jakarta	36,876	27,540	21,839	14,282	13,568
10	Jabar	66,559	59,565	57,913	74,256	65,866
11	Jateng	41,442	41,413	39,351	54,578	56,303
12	Di. Yogya	5,711	5,491	5,364	5,034	5,036
13	Jatim	96,105	98,055	72,960	84,282	85,805
14	Bali	7,077	8,578	7,228	7,642	7,757
15	N T B	5,466	5,715	7,988	6,276	6,402
16	N T T	4,194	4,721	4,374	3,203	3,418
17	Tmlim	1,070	1,628	-	-	-
18	Kalbar	2,950	2,483	3,393	3,179	3,274
19	Kalteng	612	614	2,482	2,491	2,490
20	Kalsel	4,058	4,199	4,685	3,888	3,970
21	Kaltim	6,970	7,907	6,036	6,215	7,856
22	Sulut	5,638	5,876	5,041	5,185	5,247
23	Sulteng	4,144	4,227	4,129	3,803	3,811
24	Susel	10,522	10,523	10,949	10,559	10,829
25	Sultra	4,162	4,096	4,241	4,301	4,366
26	Maluku	2,848	2,956	2,513	2,513	2,500
27	I rja	2,963	3,377	3,850	3,850	4,389
Total		353,652	342,298	308,767	339,941	338,636

Keterangan/Note : *) Angka sementara s/d Mei 2001/
Preliminary figures up to May 2001

PENGELUARAN BABI TAHUN 1997 - 2001 (PER PROPINSI)
 PIG EXPORT 1997 - 2001 (BY PROVINCE)

No (1)	Propinsi Provinces (2)	Tahun/Year (ekor/head)				
		1997 (3)	1998 (4)	1999 (5)	2000 (6)	2001*) (7)
1	DI. Aceh	0	0	0	0	0
2	Sumut	8,080	20,390	18205	28930	29678
3	Sumbar	0	0	0	0	0
4	Riau	284,128	591,098	365908	338712	0
5	Jambi	2,844	128	4182	4746	3000
6	Sumsel	542	0	17427	-	-
7	Bengkulu	0	0	248	0	0
8	Lampung	14,508	27,152	28	41494	25466
9	DKI Jakarta	0	0	0	0	0
10	Jabar	7,837	1,266	0	3817	0
11	Jateng	59,857	27,807	14956	18767	18788
12	DI. Yogya	5,418	6,077	4915	3230	3889
13	Jatim	823	19,084	4181	694	4974
14	Bali	4,310	4,410	1393	445	467
15	N T B	0	0	0	400	0
16	N T T	15	0	2	-	-
17	Timtim	0	0	0	0	0
18	Kalbar	0	0	0	0	0
19	Kalteng	625	750	0	0	0
20	Kalsel	0	0	0	0	0
21	Kaltim	0	0	420	0	0
22	Sulut	0	0	0	0	0
23	Sulteng	1,196	1,570	10172	587	713
24	Sulsel	0	0	0	0	0
25	Sultra	330	0	0	1500	1500
26	Maluku	0	0	0	0	0
27	I r j a	0	0	0	0	0

Keterangan/Note : *) Angka sementara s/d Mei 2001/
 Preliminary figures up to May 2001

PRODUKSI DAGING KERBAU TAHUN 1997 - 2001 (PER PROPINSI)
BUFFALO MEAT PRODUCTION 1997 - 2001 (BY PROVINCE)

No	Propinsi/ Provinces	Tahun/Year					2001 ^(*)
		1997	1998	1999	2000	(7)	
(1)	(2)	(3)	(4)	(5)	(6)	(7)	
1	Di. Aceh	3,035	2,922	2,811	2,657	2,738	
2	Sumut	9,224	6,498	5,849	7,072	6,951	
3	Sumbang	3,613	3,713	3,734	3,809	3,878	
4	Riau	749	363	1,479	1,479	1,553	
5	Jambi	1,464	1,483	2,071	2,169	2,173	
6	Sumsel	1,452	1,420	1,427	1,486	1,592	
7	Bengkulu	1,013	944	1,013	783	747	
8	Lampung	382	478	399	399	405	
9	DKI Jakarta	1,459	1,289	989	839	797	
10	Jabar	7,661	8,419	7,588	6,848	4,373	
11	Jateng	6,358	5,289	5,331	4,753	4,876	
12	Di. Yogya	43	42	43	38	39	
13	Jatim	380	1,465	2,091	3,542	1,665	
14	Bali	20	15	9	25	26	
15	NTB	1,704	1,710	1,794	1,520	1,550	
16	NTT	228	241	1,595	512	535	
17	Timtim	322	470	-	-	-	
18	Kalbar	0	0	0	14	16	
19	Kalteng	8	8	123	124	130	
20	Kalsel	550	1,080	638	463	469	
21	Kaltim	378	372	448	404	353	
22	Sulut	0	0	0	0	0	
23	Sulteng	18	97	15	13	14	
24	Suisel	7,074	7,835	8,433	6,675	6,911	
25	Sultra	167	139	178	180	182	
26	Maluku	36	37	33	33	33	
27	Irija	14	15	17	17	18	
Total		47,351	46,344	48,109	45,854	42,024	

Keterangan/Note : *) Angka sementara s/d Mei 2001/
Preliminary figures up to May 2001

prodebau

PRODUKSI DAGING KAMBING TAHUN 1997 - 2001 (PER PROPINSI)
GOAT MEAT PRODUCTION 1997 - 2001 (BY PROVINCE)

No	Propinsi/ Provinces	Tahun/Year					2001 ^(*)
		1997	1998	1999	2000	(7)	
(1)	(2)	(3)	(4)	(5)	(6)	(7)	
1	Di. Aceh	1,043	1,317	1,323	1,569	1,589	
2	Sumut	2,842	1,856	2,208	2,446	2,462	
3	Sumbang	870	945	1,064	11	11	
4	Riau	162	285	1,055	479	503	
5	Jambi	288	331	233	263	267	
6	Sumsel	606	631	676	704	754	
7	Bengkulu	886	734	885	508	513	
8	Lampung	1,489	1,513	1,477	1,477	1,485	
9	DKI Jakarta	2,145	1,102	1,015	795	755	
10	Jabar	6,457	6,017	6,103	6,907	3,080	
11	Jateng	10,761	9,276	7,735	9,563	9,646	
12	Di. Yogya	1,518	1,677	1,706	1,054	1,056	
13	Jatim	29,009	10,540	10,760	10,838	11,707	
14	Bali	792	683	849	1,054	1,109	
15	NTB	385	355	381	272	286	
16	NTT	679	2,157	329	1,586	1,710	
17	Timtim	407	2,445	-	-	-	
18	Kalbar	370	620	502	489	520	
19	Kalteng	34	34	62	67	74	
20	Kalsel	380	236	283	224	227	
21	Kaltim	410	585	448	261	518	
22	Sulut	513	523	788	816	818	
23	Sulteng	1,896	1,991	3,389	1,694	1,928	
24	Suisel	195	194	200	242	252	
25	Sultra	388	377	429	445	452	
26	Maluku	751	845	860	860	860	
27	Irija	206	235	267	267	304	
Total		65,483	47,504	45,028	44,891	42,886	

Keterangan/Note : *) Angka sementara s/d Mei 2001/
Preliminary figures up to May 2001

PENGELUARAN KUDA TAHUN 1997 - 2001 (PER PROPINSI)
HORSE EXPORT 1997 - 2001 (BY PROVINCE)

25

(ekor/head)

No	Propinsi Provinces	Tahun/Year				
		1997	1998	1999	2000	2001*)
(1)	(2)	(3)	(4)	(5)	(6)	(7)
1	DI. Aceh	292	211	261	130	143
2	Sumut	0	0	0	0	0
3	Sumbar	0	0	0	0	0
4	Riau	0	0	0	0	0
5	Jambi	34	0	9	13	0
6	Sumsel	0	0	0	0	0
7	Bengkulu	0	0	0	0	0
8	Lampung	0	0	24,013	0	0
9	DKI Jakarta	0	0	0	0	0
10	Jabar	0	0	0	115	33
11	Jateng	394	436	0	41	45
12	DI. Yogya	0	3	0	447	410
13	Jatim	129	712	1,055	972	437
14	Bali	0	0	0	0	0
15	N T B	43	17	52	2	0
16	N T T	7,191	4,133	5,855	2,733	2,929
17	Timtim	0	0	0	0	0
18	Kalbar	0	0	0	0	0
19	Kalteng	0	0	0	0	0
20	Kalsel	0	0	0	0	0
21	Kaltim	0	0	0	0	0
22	Sulut	101	0	0	0	0
23	Sulteng	51	60	64	0	0
24	Sulsel	322	360	183	0	0
25	Sultra	0	0	0	0	0
26	Maluku	0	0	0	0	0
27	I r j a	0	0	0	0	0

Keterangan/Note : *) Angka sementara s/d Mei 2001/
Preliminary figures up to May 2001

PRODUKSI DAGING Domba TAHUN 1997 - 2001 (PER PROPINSI)
MUTTON AND LAMB PRODUCTION 1997 - 2001 (BY PROVINCE)

No	Propinsi/ Provinces	Tahun/Year				2001 ¹⁾
		1997	1998	1999	2000	
(1)	(2)	(4)	(5)	(6)	(6)	(7)
1	DI. Aceh	146	365	327	363	372
2	Sumut	660	354	496	583	629
3	Sumbang	4	9	8	80	84
4	Riau	0	0	0	0	0
5	Jambi	64	76	65	86	88
6	Sumsel	29	29	32	34	36
7	Bengkulu	126	106	126	52	45
8	Lampung	54	63	73	73	83
9	DKI Jakarta	1,135	585	568	314	298
10	Jabar	17,591	16,326	14,303	17,159	14,419
11	Jateng	7,686	6,805	6,810	5,379	5,743
12	DI. Yogya	2,329	2,071	2,134	1,478	1,479
13	Jatim	11,681	6,755	7,108	7,503	7,130
14	Bali	0	0	0	0	0
15	N T B	26	38	44	30	31
16	N T T	1	0	123	172	187
17	Timtim	43	483	-	-	-
18	Kalbar	0	0	0	0	0
19	Kalteng	45	5	6	8	11
20	Kalsel	4	15	8	11	11
21	Kalim	5	8	10	8	6
22	Sulut	0	0	0	0	0
23	Sulteng	63	66	77	58	63
24	Sulsel	2	2	4	15	19
25	Sultra	0	0	0	0	0
26	Maluku	0	0	0	0	0
27	Irija	1	1	1	1	1
Total		41,693	34,162	32,323	33,407	30,737

Keterangan/Note : ¹⁾ Angka sementara s/d Mei 2001/
Preliminary figures up to May 2001

PRODUKSI DAGING Babi TAHUN 1997 - 2001 (PER PROPINSI)
PORK PRODUCTION 1997 - 2001 (BY PROVINCE)

No	Propinsi/ Provinces	Tahun/Year				2001 ¹⁾
		1997	1998	1999	2000	
(1)	(2)	(3)	(4)	(5)	(6)	(7)
1	DI. Aceh	8	8	9	16	17
2	Sumut	14,902	14,285	10,462	17,503	17,951
3	Sumbang	435	111	80	110	104
4	Riau	1,121	2,333	2,823	2,826	3,108
5	Jambi	531	605	839	948	998
6	Sumsel	2,486	2,051	1,976	2,058	2,204
7	Bengkulu	21	19	21	24	24
8	Lampung	1,159	1,052	1,049	1,049	1,065
9	DKI Jakarta	12,167	12,047	10,019	8,585	8,928
10	Jabar	3,145	2,228	3,199	1,668	1,607
11	Jateng	2,102	2,492	2,054	1,557	1,564
12	DI. Yogya	434	441	368	257	258
13	Jatim	2,590	965	429	466	775
14	Bali	70,172	57,811	65,938	85,264	89,527
15	N T B	326	235	438	393	413
16	N T T	2,190	3,542	8,806	11,562	15,653
17	Timtim	1,083	2,538	-	-	-
18	Kalbar	5,069	2,854	3,125	5,071	5,127
19	Kalteng	39	40	965	998	1,040
20	Kalsel	243	184	276	352	404
21	Kalim	1,148	1,858	2,224	1,509	2,205
22	Sulut	15,403	16,200	8,702	9,032	9,339
23	Sulteng	1,890	2,079	3,163	2,745	3,337
24	Sulsel	2,851	2,997	3,951	2,473	2,703
25	Sultra	486	866	764	796	804
26	Maluku	635	690	753	753	760
27	Irija	4,146	4,263	4,383	4,383	4,506
Total		146,781	134,794	136,815	162,398	174,422

Keterangan/Note : ¹⁾ Angka sementara s/d Mei 2001/
Preliminary figures up to May 2001

PENGELUARAN AYAM TAHUN 1997 - 2001 (PER PROPINSI)
DUCK EXPORT 1997 - 2001 (BY PROVINCE)

No	Propinsi Provinces	(000 ekor/head)				
		Tahun/Year				
(1)	(2)	1997 (3)	1998 (4)	1999 (5)	2000 (6)	2001*) (7)
1	DI. Aceh	0	0	0	0	0
2	Sumut	0	0	4,685	8,059	8,139
3	Sumbar	0	0	0	662	1,204
4	Riau	0	0	952	421,391	0
5	Jambi	49	82	607	2,469	2,460
6	Sumsel	0	0	1,650	3,502	-
7	Bengkulu	0	0	221	0	0
8	Lampung	0	0	0	6,400	901
9	DKI Jakarta	0	0	0	0	0
10	Jabar	715	211	33,129	34,209	49,577
11	Jateng	0	0	4,696	4,294	4,299
12	DI. Yogya	0	0	1,357	2,938	2,384
13	Jatim	152	192	10,972	572	33
14	Bali	61	5	8,008	8,775	9,214
15	N T B	0	0	13	10,522	0
16	N T T	0	0	16	-	-
17	Timtim	0	0	-	-	-
18	Kalbar	0	259	0	2,821	0
19	Kalteng	0	0	0	0	0
20	Kalsel	158	0	548	0	0
21	Kaltim	0	0	4,038	8,438	8,649
22	Sulut	0	0	-	-	-
23	Sulteng	0	0	1,042	1,098	0
24	Sulsel	0	0	-	-	-
25	Sultra	0	0	0	0	0
26	Maluku	0	0	0	0	0
27	I r j a	0	0	0	0	0

Keterangan/Note : *) Angka sementara s/d Mei 2001/
Preliminary figures up to May 2001

PRODUKSI DAGING KUDA TAHUN 1997 - 2001 (PER PROPINSI)
HORSE MEAT PRODUCTION 1997 - 2001 (BY PROVINCE)

No	Propinsi/ Provinces	Tahun/Year					2001 ^(*)
		1997	1998	1999	2000	(6)	
(1)	(2)	(3)	(4)	(5)	(6)	(7)	
1	Di. Aceh	0	0	0	0	0	
2	Sumut	115	80	36	28	28	
3	Sumbang	14	11	13	12	12	
4	Riau	0	0	0	0	0	
5	Jambi	2	2	2	4	4	
6	Sumsel	0	0	0	0	0	
7	Bengkulu	0	0	0	0	0	
8	Lampung	0	0	0	0	0	
9	DKI Jakarta	0	0	0	0	0	
10	Jabar	24	94	7	6	5	
11	Jateng	78	117	138	28	30	
12	Di. Yogya	243	333	315	246	254	
13	Jatim	31	60	78	104	66	
14	Bali	0	0	0	0	0	
15	NTB	591	797	281	224	228	
16	NTT	9	0	919	89	95	
17	Timtim	0	0	0	0	0	
18	Kalbar	0	0	0	0	0	
19	Kalteng	0	0	0	0	0	
20	Kalsel	0	0	0	15	15	
21	Kaltim	0	0	0	0	0	
22	Sulut	0	0	0	0	0	
23	Sulteng	2	3	2	0	0	
24	Sulsel	377	430	458	156	181	
25	Sultra	15	13	7	8	8	
26	Maluku	0	0	0	0	0	
27	I r j a	8	8	8	8	8	
	Total	1,509	1,948	2,265	928	934	

Keterangan/Note : *) Angka sementara s/d Mei 2001/
Preliminary figures up to May 2001

PRODUKSI DAGING AYAM BURAS TAHUN 1997 - 2001 (PER PROPINSI)
NATIVE CHICKEN MEAT PRODUCTION 1997 - 2001 (BY PROVINCE)

No	Propinsi/ Provinces	Tahun/Year					2001 ^(*)
		1997	1998	1999	2000	(6)	
(1)	(2)	(3)	(4)	(5)	(6)	(7)	
1	Di. Aceh	8,813	12,900	10,531	10,549	11,398	
2	Sumut	42,305	30,072	22,672	22,860	23,782	
3	Sumbang	7,780	7,904	7,975	8,022	8,216	
4	Riau	4,402	4,634	5,968	9,772	10,749	
5	Jambi	2,980	2,616	4,408	4,451	4,563	
6	Sumsel	17,983	17,474	19,517	20,328	21,771	
7	Bengkulu	4,790	3,464	4,790	4,098	4,271	
8	Lampung	21,124	22,592	22,662	20,899	21,435	
9	DKI Jakarta	15,026	9,051	9,686	216	218	
10	Jabar	36,749	30,242	35,010	31,558	26,915	
11	Jateng	51,148	54,406	43,884	34,476	34,871	
12	Di. Yogya	5,423	6,106	5,398	5,475	5,565	
13	Jatim	37,287	40,344	40,917	42,651	40,429	
14	Bali	5,721	5,914	5,088	5,536	5,591	
15	NTB	3,781	4,023	2,508	1,892	1,987	
16	NTT	8,225	4,768	9,154	6,408	6,709	
17	Timtim	75	672	-	-	-	
18	Kalbar	3,995	4,934	3,909	3,596	3,840	
19	Kalteng	366	381	2,221	2,289	2,614	
20	Kalsel	5,582	3,602	3,762	3,858	3,911	
21	Kaltim	4,440	4,622	3,461	3,272	3,377	
22	Sulut	2,371	2,540	1,815	2,967	3,068	
23	Sulteng	2,781	2,837	1,253	1,328	1,400	
24	Sulsel	11,221	7,648	8,811	8,121	8,291	
25	Sultra	6,150	6,682	6,674	6,801	6,791	
26	Maluku	2,606	2,804	2,804	2,804	2,804	
27	I r j a	891	934	979	979	1,026	
	Total	314,012	294,166	285,858	265,206	265,592	

Keterangan/Note : *) Angka sementara s/d Mei 2001/
Preliminary figures up to May 2001

PENGELUARAN ITIK TAHUN 1997 - 2000 (PER PROPINSI)
DUCK EXPORT 1997 - 2000 (BY PROVINCE)

27

(000 ekor/head)

No	Propinsi Provinces	Tahun/Year				
		1997	1998	1999	2000	2001*)
(1)	(2)	(3)	(4)	(5)	(6)	(7)
1	DI. Aceh	0	0	0	0	0
2	Sumut	0	0	-	2,783	2,810
3	Sumbar	0	0	0	0	0
4	Riau	0	0	0	0	0
5	Jambi	49	82	87	56	60
6	Sumsel	0	0	-	-	-
7	Bengkulu	0	0	0	0	0
8	Lampung	0	0	51	0	0
9	DKI Jakarta	0	0	0	0	0
10	Jabar	715	211	61	721	136
11	Jateng	0	0	0	0	0
12	DI. Yogya	0	0	0	362	405
13	Jatim	152	192	84	106	0
14	Bali	61	5	3	10	10
15	N T B	0	0	0	0	0
16	N T T	0	0	-	-	-
17	Timtim	0	0	-	-	-
18	Kalbar	0	259	669	0	0
19	Kalteng	0	0	0	0	0
20	Kalsel	158	0	12	0	0
21	Kaltim	0	0	0	0	0
22	Sulut	0	0	-	-	-
23	Sulteng	0	0	0	0	0
24	Sulse	0	0	-	2	2
25	Sultra	0	0	0	0	0
26	Maluku	0	0	0	0	0
27	I r j a	0	0	0	0	0

Keterangan/Note : *) Angka sementara s/d Mei 2001/
Preliminary figures up to May 2001

PRODUKSI DAGING AYAM RAS PETELUR TAHUN 1997 - 2001 (PER PROPINSI)
LAYER CHICKEN MEAT PRODUCTION 1997 - 2001 (BY PROVINCE)

No	Propinsi/ Provinces	Tahun/Year					2001*)
		1997-	1998	1999	2000	(7)	
(1)	(2)	(3)	(4)	(5)	(6)	(7)	
1	Di. Aceh	142	120	159	148	157	
2	Sumut	3,195	1,916	5,804	6,610	6,775	
3	Sumbang	674	452	534	712	1,091	
4	Riau	302	355	304	665	635	
5	Jambi	130	92	95	73	83	
6	Sumsel	370	411	349	364	390	
7	Bengkulu	26	19	21	5	8	
8	Lampung	2,254	2,088	61	70	61	
9	DKI Jakarta	6	3,017	2,422	23	23	
10	Jabar	6,088	4,020	4,648	6,655	4,432	
11	Jateng	5,247	3,140	4,691	1,524	1,611	
12	Di. Yogya	885	349	423	464	492	
13	Jatim	12,265	6,490	2,027	2,085	5,129	
14	Bali	1,103	402	959	1,199	1,244	
15	N T B	224	342	11	332	348	
16	N T T	61	51	19	-	-	
17	Timtim	20	20	-	-	-	
18	Kalbar	12,582	10	11	0	0	
19	Kalteng	14	1	4	5	6	
20	Kalsel	233	114	952	261	264	
21	Kaltim	377	249	171	395	405	
22	Sulut	415	415	393	381	398	
23	Sulteng	71	53	101	196	261	
24	Suisel	1,631	1,911	1,362	1,464	1,537	
25	Sultra	157	28	14	17	17	
26	Maluku	64	49	-	-	-	
27	I r j a	198	91	97	97	104	
T o t a l		48,933	26,205	25,652	23,745	25,471	

Keterangan/Note : *) Angka sementara s/d Mei 2001/
Preliminary figures up to May 2001

PRODUKSI DAGING AYAM BROILER TAHUN 1997 - 2001 (PER PROPINSI)
BROILER MEAT PRODUCTION 1997 - 2001 (BY PROVINCE)

No	Propinsi/ Provinces	Tahun/Year					2001*)
		1997	1998	1999	2000	(7)	
(1)	(2)	(3)	(4)	(5)	(6)	(7)	
1	Di. Aceh	949	715	883	937	954	
2	Sumut	58,152	17,186	18,743	25,011	25,636	
3	Sumbang	3,654	8,038	9,466	950	899	
4	Riau	10,903	11,134	9,761	14,386	17,264	
5	Jambi	3,364	1,449	5,866	6,367	6,557	
6	Sumsel	6,391	3,918	12,858	10,560	11,310	
7	Bengkulu	1,737	1,831	2,216	2,152	2,211	
8	Lampung	5,342	1,853	12,916	12,270	12,916	
9	DKI Jakarta	856	491	793	86,085	86,860	
10	Jabar	117,051	71,238	71,279	157,727	145,205	
11	Jateng	114,576	55,218	66,136	58,777	59,032	
12	Di. Yogya	8,251	6,988	10,134	9,948	10,195	
13	Jatim	125,354	71,896	39,827	72,664	76,297	
14	Bali	12,833	934	1,461	15,477	17,411	
15	N T B	0	0	1,892	3,174	3,333	
16	N T T	573	272	320	248	252	
17	Timtim	377	408	-	-	-	
18	Kalbar	11,344	7,181	9,501	13,782	14,265	
19	Kalteng	1,068	994	1,236	1,372	1,606	
20	Kalsel	4,686	2,110	2,238	4,375	4,745	
21	Kaltim	6,611	3,489	9,256	10,687	10,866	
22	Sulut	2,267	1,659	3,197	4,451	4,640	
23	Sulteng	6,195	4,727	644	842	843	
24	Suisel	10,989	8,660	970	1,347	1,481	
25	Sultra	0	783	78	83	85	
26	Maluku	771	759	-	-	-	
27	I r j a	1,004	1,079	1,331	1,331	1,424	
T o t a l		515,298	285,010	293,002	515,002	516,266	

Keterangan/Note : *) Angka sementara s/d Mei 2001/
Preliminary figures up to Mei 2001

PENGELUARAN DAGING TAHUN 1997 - 2001 (PER PROPINSI)
MEAT EXPORT 1997 - 2001 (BY PROVINCE)

No	Propinsi Provinces	Tahun/Year					(ton)
		1997 (3)	1998 (4)	1999 (5)	2000 (6)	2001*) (7)	
1	DI. Aceh	0	0	0	0	0	
2	Sumut	0	0	0	0	0	
3	Sumbar	0	0	0	0	0	
4	Riau	360	0	0	0	0	
5	Jambi	1	0	0	0	0	
6	Sumsel	0	0	0	0	0	
7	Bengkulu	0	0	0	0	0	
8	Lampung	0	0	0	0	0	
9	DKI Jakarta	0	0	0	0	0	
10	Jabar	0	0	0	0	0	
11	Jateng	883	2,773	1,225	359	359	
12	DI. Yogya	74	212	0	0	0	
13	Jatim	0	0	0	1,860	0	
14	Bali	409	292	546	361	397	
15	N T B	19	50	23	22	0	
16	N T T	0	0	0	0	0	
17	Timtim	0	0	0	-	-	
18	Kalbar	0	0	5,446	0	0	
19	Kalteng	0	0	0	0	0	
20	Kalsel	30	0	0	0	0	
21	Kaltim	0	2	0	22	22	
22	Sulut	0	0	0	0	0	
23	Sulteng	0	0	0	0	0	
24	Sulsel	5	6	74	135	144	
25	Sultra	0	0	0	0	0	
26	Maluku	0	0	0	0	0	
27	I r j a	0	0	0	0	0	

Keterangan/Note : *) Angka sementara s/d Mei 2001/

PRODUKSI DAGING ITIK TAHUN 1997 - 2001 (PER PROPINSI)
DUCK MEAT PRODUCTION 1997 - 2001 (BY PROVINCE)

No	Propinsi/ Provinces	Tahun/Year					2001*)
		1997	1998	1999	2000	2001*)	
(1)	(2)	(3)	(4)	(5)	(6)	(7)	
1	Di. Aceh	1,033	2,261	2,155	1,607	1,618	
2	Sumut	1,150	1,022	1,145	1,133	1,140	
3	Sumbar	684	692	695	707	706	
4	Riau	1,099	114	151	198	238	
5	Jambi	179	269	280	294	296	
6	Sumsel	764	410	409	426	456	
7	Bengkulu	326	295	326	63	67	
8	Lampung	187	204	126	121	124	
9	DKI Jakarta	1,503	1,803	3,102	58	59	
10	Jabar	2,132	1,555	2,099	2,634	2,559	
11	Jateng	5,705	2,525	2,459	2,535	2,595	
12	Di. Yogya	96	83	84	93	93	
13	Jatim	839	1,195	115	1,194	925	
14	Bali	243	200	203	256	259	
15	N T B	181	121	131	133	139	
16	N T T	69	142	192	134	140	
17	Timtim	12	12	-	-	-	
18	Kaibar	155	126	125	142	146	
19	Kalteng	3	3	77	77	79	
20	Kalsel	1,656	1,096	434	506	549	
21	Kaltim	131	134	95	107	110	
22	Sulut	204	214	50	52	52	
23	Sulteng	72	73	50	75	76	
24	Sulsei	1,742	1,026	928	1,010	1,016	
25	Sultra	126	126	134	134	138	
26	Maluku	68	75	67	67	67	
27	Irija	35	37	40	40	42	
	Total	20,393	15,813	15,670	13,794	13,689	

Keterangan/Note : *) Angka sementara s/d Mei 2001
Preliminary figures up to Mei 2001

PRODUKSI TELUR TAHUN 1969 - 2001 (INDONESIA)
EGG PRODUCTION 1969 - 2001 (INDONESIA)

No	Tahun/ Year	Ayam Buras/ Native Chicken	Ras Petelur/ Layer	Itik/ Duck	Jumlah/ Total
1	1969	309	4.2	22.6	57.7
2	1970	31.3	4.3	23.0	58.6
3	1971	33.2	10.9	24.3	68.4
4	1972	23.4	18.2	25.9	67.5
5	1973	35.4	15.6	30.4	81.4
6	1974	36.1	24.8	37.2	98.1
7	1975	41.2	28.0	43.0	112.2
8	1976	40.5	31.9	43.2	115.6
9	1977	43.4	39.4	48.6	131.4
10	1978	45.7	43.7	61.6	151.0
11	1979	48.6	50.3	65.6	164.5
12	1980	50.4	141.6	70.6	262.6
13	1981	53.0	151.7	70.5	275.2
14	1982	55.8	164.9	76.3	297.0
15	1983	58.0	176.6	81.4	316.0
16	1984	65.9	207.3	82.1	355.3
17	1985	65.4	227.2	77.3	369.9
18	1986	69.5	250.7	117.0	437.2
19	1987	70.7	259.0	121.8	451.5
20	1988	76.8	248.9	117.4	443.1
21	1989	80.4	262.0	113.8	456.2
22	1990	84.6	279.8	119.6	484.0
23	1991	87.8	303.8	118.8	510.4
24	1992	93.5	350.8	128.0	572.3
25	1993	93.6	354.7	124.6	572.9
26	1994	119.5	423.5	145.6	688.6
27	1995	125.3	457.0	153.8	736.1
28	1996	128.8	500.6	150.4	779.8
29	1997	123.7	483.1	158.2	765.0
30	1998	126.2	266.9	136.7	529.8
31	1999	167.4	357.2	115.9	640.4
32	2000	139.0	503.0	141.3	783.3
33	2001*)	149.7	490.5	153.6	793.8

Keterangan/Note : *) Angka sementara s/d Mei 2001
Preliminary figures up to Mei 2001

607.709
12/03
12/03

PENGELUARAN TELUR AYAM TAHUN 1997 - 2001 (PER PROPINSI)
CHICKEN EGG EXPORT 1997 - 2001 (BY PROVINCE)

(000 btr/pc)

No (1)	Propinsi Provinces (2)	Tahun/Year				
		1997 (3)	1998 (4)	1999 (5)	2000 (6)	2001 *) (7)
1	DI. Aceh	0	0	0	0	0
2	Sumut	0	0	0	0	0
3	Sumbar	0	0	0	24	25
4	Riau	0	0	16	16	17
5	Jambi	0	0	42	20	29
6	Sumsel	0	0	0	0	0
7	Bengkulu	0	0	0	0	0
8	Lampung	0	0	0	0	0
9	DKI Jakarta	0	0	0	0	0
10	Jabar	196,399	76,861	32,829	27,950	0
11	Jateng	75,786	23,488	1,465	10,327	10,327
12	DI. Yogya	38,946	21,029	211	2,060	2,272
13	Jatim	391,542	0	0	1,445	0
14	Bali	17,370	23,301	23,950	15,100	16,610
15	NTB	230	600	5	0	0
16	NTT	0	0	0	0	0
17	Timtim	0	0	0	0	0
18	Kalbar	0	0	29	6,000	0
19	Kalteng	225	250	0	0	0
20	Kalsel	81	0	95	0	0
21	Kaltim	0	0	3	48	49
22	Sulut	0	0	0	0	0
23	Sulteng	0	0	0	0	0
24	Sulsel	0	0	0	0	0
25	Sultra	0	0	0	0	0
26	Maluku	0	0	0	0	0
27	I r j a	0	0	0	0	0

Keterangan/Note : *) Angka sementara s/d Mei 2001 /
Preliminary figures up to May 2001

PRODUKSI TELUR TAHUN 1997 - 2001 (PER PROPINSI)
EGG PRODUCTION 1997 - 2001 (BY PROVINCE)

No	Propinsi/ Provinces	Tahun/Year					2001*)
		1997	1998	1999	2000	(7)	
(1)	(2)	(3)	(4)	(5)	(6)	(7)	
1	DI. Aceh	23,926	25,868	241	24,212	24,544	
2	Sumut	67,275	51,121	107,763	117,548	120,533	
3	Sumbang	17,795	18,041	19,398	42,742	45,742	
4	Riau	7,639	1,358	8,161	8,161	8,641	
5	Jambi	5,954	6,105	6,307	5,935	6,442	
6	Sumsel	21,895	21,895	70,286	34,349	66,344	
7	Bengkulu	3,836	4,604	3,837	2,132	2,182	
8	Lampung	30,975	34,751	36,035	34,634	35,118	
9	DKI Jakarta	346	351	673	1,076	1,086	
10	Jabar	150,183	97,257	107,777	162,678	121,698	
11	Jateng	128,127	90,499	88,025	111,049	111,160	
12	DI. Yogya	17,089	8,486	9,736	12,106	12,645	
13	Jatim	161,038	64,663	70,358	119,476	124,915	
14	Bali	17,494	10,874	16,192	51	52	
15	NTB	5,677	3,983	3,456	3,638	3,820	
16	NTT	2,460	3,501	5,074	4,792	4,806	
17	Timtim	560	644	-	-	-	
18	Kalbar	15,555	14,996	15,293	15,433	16,483	
19	Kalteng	336	292	1,589	1,634	1,810	
20	Kalsel	22,486	12,278	13,232	17,467	18,441	
21	Kalim	7,434	7,242	6,400	7,606	7,796	
22	Sulut	8,299	8,560	7,116	7,448	7,528	
23	Sulteng	2,859	2,618	2,547	4,281	5,341	
24	Sulsel	35,530	29,276	31,310	35,074	36,873	
25	Sultra	4,821	4,905	4,885	5,051	4,879	
26	Maluku	2,314	2,495	1,580	1,580	1,585	
27	I r j a	3,128	3,164	3,164	3,164	3,332	
Total		765,033	529,827	640,435	783,317	793,797	

Keterangan/Note : *) Angka sementara s/d Mei 2001/
Preliminary figures up to May 2001

PRODUKSI TELUR AYAM BURAS TAHUN 1997-2001 (PER PROPINSI)
NATIVE EGG PRODUCTION 1997-2001 (BY PROVINCE)

No	Propinsi Provinces	Tahun/Year					2001*)
		1997	1998	1999	2000	(7)	
(1)	(2)	(3)	(4)	(5)	(6)	(7)	
1	DI. Aceh	6,366	8,097	67	6,801	6,920	
2	Sumut	13,308	14,715	15,996	16,129	16,780	
3	Sumbang	3,047	3,095	3,123	3,239	4,289	
4	Riau	1,643	18	4,811	4,811	5,167	
5	Jambi	1,717	1,627	1,701	1,768	1,762	
6	Sumsel	6,354	6,354	48,709	9,792	18,913	
7	Bengkulu	1,393	1,672	1,393	1,160	1,209	
8	Lampung	2,954	6,201	7,870	6,983	7,094	
9	DKI Jakarta	20	21	47	71	71	
10	Jabar	15,632	12,864	14,892	20,908	18,195	
11	Jateng	25,302	25,982	22,051	22,570	22,592	
12	DI. Yogya	2,123	2,049	2,114	2,679	2,723	
13	Jatim	17,807	15,293	15,507	15,614	16,238	
14	Bali	2,749	2,383	3,157	35	36	
15	NTB	2,301	2,282	1,421	1,257	1,320	
16	NTT	1,709	2,623	3,891	3,891	3,903	
17	Timtim	246	258	-	-	-	
18	Kalbar	1,698	1,904	2,058	2,021	2,193	
19	Kalteng	142	147	1,006	1,034	1,184	
20	Kalsel	3,053	2,114	2,111	2,649	2,790	
21	Kalim	1,521	1,810	2,175	2,056	2,122	
22	Sulut	914	959	1,724	1,783	1,854	
23	Sulteng	1,073	1,094	483	512	540	
24	Sulsel	6,289	8,133	6,167	6,559	6,886	
25	Sultra	2,691	2,835	2,920	3,188	3,267	
26	Maluku	1,032	1,100	990	990	990	
27	I r j a	586	615	615	615	615	
Indonesia		123,670	126,245	166,999	139,023	149,653	

Keterangan/Note : *) Angka sementara s/d Mei 2001/
Preliminary figures up to Mei 2001

PENGELUARAN TELUR ITIK TAHUN 1997 - 2001 (PER PROPINSI)
DUCK EGG EXPORT 1997 - 2001 (BY PROVINCE)

(000 btr/pc)

No	Propinsi Provinces	Tahun/Year				
		1997	1998	1999	2000	2001*)
(1)	(2)	(3)	(4)	(5)	(6)	(7)
1	DI. Aceh	0	0	0	0	0
2	Sumut	0	0	0	0	0
3	Sumbar	0	0	0	3	3
4	Riau	0	0	0	0	0
5	Jambi	20	5,441	9,528	7,944	7,998
6	Sumsel	0	0	0	0	0
7	Bengkulu	0	0	0	0	0
8	Lampung	0	0	51	5,504	0
9	DKI Jakarta	0	0	0	0	0
10	Jabar	325,038	2,471	2,069	10,705	3
11	Jateng	8,521	0.3	322.0	5,506.0	5,506.0
12	DI. Yogya	0	0.3	296.0	120.0	134.0
13	Jatim	6,530	84	84	0	0
14	Bali	0	14	14	0	1
15	NTB	0	0	0	0	0
16	NTT	0	0	0	0	0
17	Timtim	0	0	0	0	0
18	Kalbar	0	5,446	0	0	0
19	Kalteng	0	0	0	0	0
20	Kalsel	56	12	12	0	0
21	Kaltim	0	0	0	0	0
22	Sulut	0	0	0	0	0
23	Sulteng	0	0	0	0	0
24	Sulsel	0	0	0	0	0
25	Sultra	0	0	0	0	0
26	Maluku	0	0	0	0	0
27	I r j a	0	0	0	0	0

Keterangan/Note : *) Angka sementara s/d Mei 2001
Preliminary figures up to May 2001

PRODUKSI TELUR AYAM RAS PETELUR TAHUN 1997-2001 (PER PROPINSI)
LAYER EGG PRODUCTION 1997-2001 (BY PROVINCE)

No	Propinsi Provinces	Tahun/Year					2001 *)
		1997	1998	1999	2000	(7)	
(1)	(2)	(3)	(4)	(5)	(6)	(7)	
1	Di. Aceh	1,652	1,770	20	1,901	2,011	
2	Sumut	39,764	25,509	81,255	90,821	93,092	
3	Sumbang	6,085	7,099	8,395	31,235	32,735	
4	Riau	4,749	55	1,932	2,031	2,031	
5	Jambi	1,902	1,742	1,646	1,329	1,740	
6	Sumsel	7,562	14,314	13,712	26,484	26,484	
7	Bengkulu	217	261	218	113	172	
8	Lampung	26,371	26,170	26,038	24,813	25,184	
9	DKI Jakarta	67	0	0	35	35	
10	Jabar	111,581	67,633	70,270	114,279	76,107	
11	Jateng	79,335	46,164	50,312	72,505	72,578	
12	DI. Yogya	13,881	5,490	6,669	6,366	8,860	
13	Jatim	127,034	38,828	44,174	90,044	97,696	
14	Bali	11,421	5,991	9,776	12	15	
15	N T B	874	89	284	313	328	
16	N T T	496	768	282	pm	pm	
17	Timtim	202	230	-	pm	pm	
18	Kalbar	12,245	11,785	11,861	12,012	12,828	
19	Kalteng	72	21	92	102	119	
20	Kalsel	4,288	1,297	3,844	3,558	3,747	
21	Kaltim	4,176	3,915	3,001	4,312	4,419	
22	Sulut	5,430	5,573	4,830	5,085	5,085	
23	Sulteng	1,107	830	1,586	3,061	4,086	
24	Sulsel	18,354	4,653	14,009	18,065	18,965	
25	Sutra	601	637	343	323	34	
26	Maluku	727	775	-	-	-	
27	I r j a	2,048	2,054	2,054	2,054	2,198	
	Indonesia	483,140	266,905	357,205	502,982	490,549	

Keterangan/Note : *) Angka sementara s/d Mei 2001
Preliminary figures up to May 2001

PRODUKSI TELUR ITIK TAHUN 1997 - 2001 (PER PROPINSI)
DUCK EGG PRODUCTION 1997 - 2001 (BY PROVINCE)

No	Propinsi Provinces	Tahun/Year					2001 *)
		1997	1998	1999	2000	(7)	
(1)	(2)	(3)	(4)	(5)	(6)	(7)	
1	Di. Aceh	15,908	16,001	154	15,510	15,614	
2	Sumut	14,203	10,897	10,511	10,598	10,662	
3	Sumbang	7,764	7,847	7,880	8,269	8,719	
4	Riau	1,247	1,285	1,417	1,417	1,441	
5	Jambi	2,335	2,737	2,959	2,928	2,940	
6	Sumsel	7,979	7,979	7,263	10,845	20,947	
7	Bengkulu	2,226	2,671	2,226	859	801	
8	Lampung	1,650	2,379	2,127	2,838	2,840	
9	DKI Jakarta	259	330	625	971	979	
10	Jabar	22,970	16,760	22,615	27,492	27,396	
11	Jateng	23,490	18,353	15,662	15,974	15,990	
12	DI. Yogya	1,085	946	953	1,061	1,063	
13	Jatim	16,197	10,542	10,678	10,819	10,981	
14	Bali	3,324	2,500	2,899	3	3	
15	N T B	2,502	1,611	1,751	2,068	2,171	
16	N T T	255	110	901	901	904	
17	Timtim	111	156	-	-	-	
18	Kalbar	1,612	1,306	1,375	1,400	1,462	
19	Kalteng	122	123	491	497	508	
20	Kalsel	15,145	8,867	7,277	11,260	11,905	
21	Kaltim	1,737	1,517	1,225	1,238	1,255	
22	Sulut	1,955	2,028	563	580	589	
23	Sulteng	680	694	477	708	715	
24	Sulsel	10,887	16,490	11,134	10,449	11,022	
25	Sutra	1,530	1,433	1,621	1,540	1,578	
26	Maluku	555	620	590	590	595	
27	I r j a	494	494	494	494	519	
	Indonesia	158,223	136,676	115,869	141,308	153,598	

Keterangan/Note : *) Angka sementara s/d Mei 2001/
Preliminary figures up to May 2001

prodtektik

PENGELUARAN KULIT TAHUN 1997 - 2001 (PER PROPINSI)
LEATHER EXPORT 1997 - 2001 (BY PROVINCE)

31

(000 lbr/sheet)

No	Propinsi Provinces	Tahun/Year				
		1997	1998	1999	2000	2001*)
(1)	(2)	(3)	(4)	(5)	(6)	(7)
1	DI. Aceh	1	4	18	0	0
2	Sumut	0	0	0	0	0
3	Sumbar	0	0	0	0	0
4	Riau	0	0	0	0	0
5	Jambi	0	0	0	0	0
6	Sumsel	0	0	0	0	0
7	Bengkulu	0	0	0	0	0
8	Lampung	0	0	0	0	0
9	DKI Jakarta	0	0	0	0	0
10	Jabar	523	144	533	0	0
11	Jateng	175	191	160	161	161
12	DI. Yogya	1,417	61	1,568	1,082	1,106
13	Jatim	118	0	0	0	0
14	Bali	41	22	14	25	25
15	N T B	16	88	18	9	0
16	N T T	8	0	3	1	0
17	Timtim	0	0	-	-	-
18	Kalbar	0	0	0	2	0
19	Kalteng	19	19	4	4	4
20	Kalsel	2	218	29	56	0
21	Kaltim	0	18	34	27	28
22	Sulut	0	0	0	0	0
23	Sulteng	0	0	3	2	3
24	Sulsel	56	0	112	183	185
25	Sultra	15	17	17	18	18
26	Maluku	4	4	17	0	0
27	I r j a	0	0	0	0	0

Keterangan/Note : *) Angka sementara s/d Mei 2001
Preliminary figures up to May 2001

PRODUKSI SUSU SINGAR TAHUN 1997 - 2001 (PER PROPINSI)
FRESH MILK PRODUCTION 1997 - 2001 (BY PROVINCE)

No	Propinsi Provinces	Tahun/Year					(7)
		1997	1998	1999	2000	2001 *)	
(1)	(2)	(3)	(4)	(5)	(6)	(7)	(7)
1	Di. Aceh	182	185	1	65	76	
2	Sumut	5,814	4,168	4,148	4,615	4,622	
3	Sumbang	836	645	585	530	546	
4	Riau	0	0	0	0	0	
5	Jambi	8	7	12	11	12	
6	Sumsel	122	122	179	187	193	
7	Bengkulu	0	0	0	0	0	
8	Lampung	39	59	80	75	78	
9	DKI Jakarta	6,182	5,753	5,814	5,094	4,839	
10	Jabar	200,949	148,992	151,834	194,515	187,429	
11	Jateng	66,154	60,911	67,816	78,931	82,341	
12	Di. Yogya	3,697	4,234	4,918	6,888	6,907	
13	Jatim	139,326	149,902	200,232	214,581	217,798	
14	Bali	83	65	79	0	0	
15	NTB	-	-	-	-	-	
16	NTT	-	-	-	-	-	
17	Timtim	42	36	-	-	-	
18	Kalbar	72	83	79	64	90	
19	Kalteng	0	0	0	0	0	
20	Kabsel	88	60	62	59	59	
21	Kalim	65	83	82	32	33	
22	Sulut	6	12	14	-	-	
23	Sulteng	0	0	0	0	0	
24	Sulse	0	65	63	-	-	
25	Sultra	0	0	0	-	-	
26	Maluku	0	0	0	-	-	
27	Irija	0	0	0	-	-	
	Indonesia	423,664	375,382	435,998	495,646	505,024	

Keterangan/Note : *) Angka sementara s/d Mei 2001
Preliminary figures up to May 2001

JUMLAH PEMOTONGAN TERNAK TERCATAT TAHUN 1969 - 2001 (INDONESIA)
THE NUMBER OF RECORDED SLAUGHTERED ANIMAL 1969 - 2001 (INDONESIA)

No	Tahun/ Year	(2)	(3)	(4)	(5)	(6)	(7)	(8)
(1)	(2)	(3)	(4)	(5)	(6)	(7)	(8)	(8)
1	1969	769,238	182,364	471,021	220,950	383,897	3,010	
2	1970	822,932	192,318	704,350	238,300	422,598	6,526	
3	1971	864,125	175,249	489,464	193,738	531,182	3,220	
4	1972	740,546	190,218	575,334	230,529	607,299	4,016	
5	1973	690,908	196,671	650,634	248,896	1,017,865	6,715	
6	1974	697,077	192,484	561,369	255,722	609,067	7,473	
7	1975	741,504	183,642	658,162	285,842	928,211	7,840	
8	1976	823,032	196,477	847,044	312,233	1,006,895	9,243	
9	1977	831,838	226,472	776,759	303,879	928,309	9,740	
10	1978	832,265	210,264	850,368	326,691	850,182	10,771	
11	1979	868,265	212,032	860,796	397,240	682,146	9,331	
12	1980	768,277	193,599	969,309	345,280	945,390	11,117	
13	1981	866,618	200,412	1,019,897	413,316	992,196	7,419	
14	1982	914,752	200,138	953,949	418,803	1,082,171	10,226	
15	1983	980,469	209,216	969,630	440,429	1,126,836	10,814	
16	1984	1,044,772	207,741	826,957	392,087	854,573	2,546	
17	1985	1,054,986	209,741	815,546	212,626	1,080,350	4,226	
18	1986	1,109,845	224,552	1,206,747	567,809	1,482,190	6,168	
19	1987	1,143,778	198,741	1,230,631	488,329	1,282,817	6,717	
20	1988	1,159,737	189,587	1,323,451	496,630	1,402,770	7,386	
21	1989	1,231,305	195,956	1,257,445	514,938	1,239,760	6,466	
22	1990	1,262,781	201,305	1,165,167	507,482	1,125,585	7,938	
23	1991	1,277,323	216,064	1,140,315	598,485	1,000,427	7,172	
24	1992	1,446,901	204,550	1,375,188	483,425	1,362,731	8,360	
25	1993	1,666,696	232,880	1,423,713	640,803	1,539,289	7,575	
26	1994	1,511,375	211,282	1,628,811	721,548	1,475,939	7,851	
27	1995	1,590,382	218,486	1,768,684	756,289	1,551,681	8,122	
28	1996	1,766,919	244,256	1,846,029	892,090	1,940,477	13,672	
29	1997	1,659,025	225,703	1,705,794	736,045	1,474,253	13,299	
30	1998	1,791,851	223,040	2,549,020	1,179,402	1,530,968	10,040	
31	1999	1,644,396	237,924	2,388,466	1,198,303	1,255,149	15,276	
32	2000	1,695,374	213,450	2,385,025	1,179,368	1,459,214	7,219	
33	2001 *)	1,749,914	207,425	2,500,739	1,858,118	1,615,993	7,268	

Keterangan/Note : *) Angka sementara s/d Mei 2001
Preliminary figures up to May 2001

PENGELUARAN TULANG TAHUN 1997 - 2001 (PER PROPINSI)
BONE EXPORT 1997 - 2001 (BY PROVINCE)

(ton)

No	Propinsi Provinces	Tahun/Year				
		1997	1998	1999	2000	2001 *)
(1)	(2)	(3)	(4)	(5)	(6)	(7)
1	DI. Aceh	0	0	0	0	0
2	Sumut	0	0	0	0	0
3	Sumbar	0	0	0	0	0
4	Riau	0	0	0	0	0
5	Jambi	0	0	0	0	0
7	Sumsel	0	0	0	0	0
6	Bengkulu	0	0	0	0	0
8	Lampung	0	0	0	0	0
9	DKI Jakarta	0	0	0	0	0
10	Jabar	0	0	0	0	0
11	Jateng	0	0	0	0	0
12	DI. Yogya	0	0	0	0	0
13	Jatim	0	0	0	350	0
14	Bali	691	691	691	142	100
15	NTB	217	220	220	5	0
16	NTT	8	9	0	0	0
17	Timtim	0	0	0	0	0
18	Kalbar	0	0	0	0	0
19	Kalteng	0	0	0	0	0
20	Kalsel	0	2	2	0	0
21	Kaltim	0	0	0	1	1
22	Sulut	0	0	0	0	0
23	Sulteng	0	0	0	0	0
24	Sulsel	180	0	0	0	0
25	Sultra	0	0	0	0	0
26	Maluku	0	0	0	0	0
27	I r j a	0	0	0	0	0

Keterangan/Note : *) Angka sementara s/d Mei 2001/
Preliminary figures up to May 2001

PEMOTONGAN SAPI TERCATAT TAHUN 1997 - 2001 (PER PROPINSI)
REGISTERED CATTLE SLAUGHTERED 1997 - 2001 (BY PROVINCE)

No	Propinsi Provinces	Tahun/Year					2001*)
		1997	1998	1999	2000	(7)	
(1)	(2)	(3)	(4)	(5)	(6)	(7)	
1	DI. Aceh	46,787	47,597	49,411	51,085	52,812	
2	Sumut	44,048	34,597	33,297	29,423	29,451	
3	Sumbang	48,632	50,462	33,297	56,145	57,101	
4	Riau	18,995	20,718	25,798	26,548	29,203	
5	Jambi	17,409	18,774	23,160	25,351	25,500	
6	Sumsel	46,092	47,204	47,818	49,806	53,340	
7	Bengkulu	7,184	7,184	9,011	7,011	7,043	
8	Lampung	24,317	21,297	23,988	24,046	24,105	
9	DKI Jakarta	209,520	156,807	120,262	90,761	86,223	
10	Jabar	203,034	286,432	281,261	274,516	289,472	
11	Jateng	165,147	194,072	212,627	227,175	244,599	
12	DI. Yogya	27,820	26,748	26,130	24,121	24,130	
13	Jatim	440,040	501,558	373,197	431,108	438,901	
14	Bali	41,970	51,293	43,242	43,876	44,534	
15	NTB	32,366	33,845	42,784	40,723	41,537	
16	NTT	21,011	24,146	22,374	26,693	28,482	
17	Timtim	5,473	7,930	-	-	-	
18	Kalbar	28,474	23,970	32,747	30,689	31,600	
19	Kalteng	10,216	10,511	12,287	12,320	12,315	
20	Kalsel	19,225	20,948	24,432	21,281	22,558	
21	Kalim	34,976	36,770	32,746	33,780	35,946	
22	Sulut	28,839	30,056	25,786	26,519	26,837	
23	Sulteng	22,750	23,205	22,668	29,774	29,833	
24	Sulsel	56,122	58,717	70,008	56,261	57,701	
25	Sultra	20,564	20,300	20,771	21,068	21,390	
26	Maluku	14,564	14,160	12,744	12,744	12,750	
27	I r j a	22,550	22,550	22,550	22,550	22,550	
	Indonesia	1,658,025	1,791,851	1,644,396	1,695,374	1,749,913	

Keterangan/Note : *) Angka Sementara s/d Mei 2001
Preliminary figures up to May 2001

PEMOTONGAN KERBAU TERCATAT TAHUN 1997 - 2001 (PER PROPINSI)
REGISTERED BUFFALO SLAUGHTERED 1997 - 2001 (BY PROVINCE)

No	Propinsi Provinces	Tahun/Year					2001*)
		1997	1998	1999	2000	(7)	
(1)	(2)	(3)	(4)	(5)	(6)	(7)	
1	DI. Aceh	15,457	14,880	14,315	13,531	13,944	
2	Sumut	39,225	30,437	24,361	26,513	26,057	
3	Sumbang	16,656	17,115	17,212	19,315	19,666	
4	Riau	3,403	1,774	7,943	8,113	8,519	
5	Jambi	9,008	9,010	12,582	13,180	13,200	
6	Sumsel	7,260	7,102	7,134	7,430	7,960	
7	Bengkulu	4,354	4,511	2,745	2,875	2,685	
8	Lampung	1,910	2,390	1,994	1,994	2,024	
9	DKI Jakarta	9,119	8,058	5,557	5,248	4,986	
10	Jabar	33,505	36,818	33,184	20,985	21,037	
11	Jateng	22,381	22,113	24,622	23,066	23,664	
12	DI. Yogya	195	193	196	182	184	
13	Jatim	1,726	7,326	10,456	17,710	8,325	
14	Bali	114	89	57	121	121	
15	NTB	7,839	7,866	7,988	8,841	9,018	
16	NTT	8,089	1,205	7,973	3,411	3,567	
17	Timtim	1,693	2,185	-	-	-	
18	Kalbar	0	0	0	90	100	
19	Kalteng	364	370	525	528	552	
20	Kalsel	2,407	5,250	3,129	2,338	2,497	
21	Kalim	1,851	1,692	2,106	2,089	2,162	
22	Sulut	0	0	0	0	0	
23	Sulteng	84	446	65	61	63	
24	Sulsel	38,093	41,317	52,707	34,763	35,994	
25	Sultra	709	630	807	820	830	
26	Maluku	181	180	180	180	180	
27	I r j a	80	83	86	86	90	
	Indonesia	225,703	223,040	237,924	213,450	207,425	

Keterangan/Note : *) Angka sementara s/d Mei 2001/
Preliminary figures up to May 2001

PEMASUKAN SAPI TAHUN 1997 - 2001 (PER PROPINSI)
CATTLE IMPORT 1997 - 2001 (BY PROVINCE)

(ekor/head)

No (1)	Propinsi Provinces (2)	Tahun/Year				
		1997 (3)	1998 (4)	1999 (5)	2000 (6)	2001*) (7)
1	DI. Aceh	0	60	0	0	0
2	Sumut	2.183	2.159	5.808	3.019	3.022
3	Sumbar	21.509	8.545	11.877	0	0
4	Riau	8.136	8.926	7.226	3.096	7.308
5	Jambi	7.739	6.670	11.783	11.414	12.000
6	Sumsel	25.402	10.144	783	64.393	0
7	Bengkulu	2.221	945	2.144	2.916	5.000
8	Lampung	141.662	17.200	15	82.027	88.979
9	DKI Jakarta	209.520	125.712	118.088	584	607
10	Jabar	345.130	299.570	283.316	313.286	254.424
11	Jateng	19.867	28.278	15.509	156	157
12	DI. Yogya	14.120	23.369	21.210	50	50
13	Jatim	1.051	0	0	6.978	17.222
14	Bali	0	0	0	0	0
15	N T B	2.379	0	0	0	0
16	N T T	0	0	0	0	0
17	Timtim	0	0	-	-	-
18	Kalbar	8.835	11.924	5	6.834	0
19	Kalteng	7.746	9.770	8.660	8.873	8.870
20	Kalsel	7.812	3.440	3.564	2.844	3.128
21	Kaltim	28.310	12.451	26.111	31.538	32.327
22	Sulut	1.650	2.750	1.650	-	-
23	Sulteng	0	0	0	0	0
24	Sulsel	0	0	-	-	-
25	Sultra	0	0	0	0	0
26	Maluku	1.100	2.950	4.500	4.500	4.500
27	I r j a	13.000	14.422	16.000	16.000	17.751

Keterangan/Note : *) Angka sementara s/d Mei 2001/
Preliminary figures up to May 2001

pemsapi

PEMOTONGAN DOMBA TERCATAT TAHUN 1997 - 2001 (PER PROPINSI)
REGISTERED SHEEP SLAUGHTER 1997 - 2001 (BY PROVINCE)

(ekor/head)

No	Propinsi Provinces	Tahun/Year				
		1997	1998	1999	2000	2001*)
(1)	(2)	(3)	(4)	(5)	(6)	(7)
1	DI. Aceh	13,731	34,403	30,819	34,260	35,117
2	Sumut	19,195	11,404	11,908	12,769	13,788
3	Sumbang	63	148	125	643	- 668
4	Riau	0	0	0	0	0
5	Jambi	6,146	6,912	5,888	7,780	8,000
6	Sumsel	2,320	2,310	2,535	2,720	2,880
7	Bengkulu	0	0	0	0	0
8	Lampung	4,332	5,027	5,859	5,861	6,615
9	DKI Jakarta	103,166	53,194	51,666	31,379	29,810
10	Jabar	226,565	210,272	184,220	1,018,284	1,017,545
11	Jateng	121,383	270,731	293,817	103,479	110,495
12	DI. Yogya	37,264	33,131	34,138	34,958	35,000
13	Jatim	186,888	540,425	568,601	600,251	570,429
14	Bali	0	0	9	-	-
15	N T B	483	720	474	405	413
16	N T T	9,074	0	4,834	12,575	13,655
17	Timtim	3,557	7,732	-	-	-
18	Kalbar	0	0	0	0	0
19	Kalteng	130	137	519	654	841
20	Kalsel	73	1,171	596	734	784
21	Kaltim	366	319	343	502	520
22	Sulut	0	0	0	0	0
23	Sulteng	1,200	1,260	1,474	962	1,054
24	Sulsel	78	80	445	292	388
25	Sutra	5	0	7	0	0
26	Maluku	0	0	0	4,834	10,090
27	I r j a	26	26	26	26	26
	Indonesia	736,045	1,179,402	1,198,303	1,873,368	1,858,118

Keterangan/Note : *) Angka sementara s/d Mei 2001/
Preliminary figures up to May 2001

PEMOTONGAN KAMBING TERCATAT TAHUN 1997 - 2001 (PER PROPINSI)
REGISTERED GOAT SLAUGHTER 1997 - 2001 (BY PROVINCE)

(ekor/head)

No	Propinsi Provinces	Tahun/Year				
		1997	1998	1999	2000	2001*)
(1)	(2)	(3)	(4)	(5)	(6)	(7)
1	DI. Aceh	97,801	117,001	117,529	139,345	141,143
2	Sumut	184,730	128,605	117,940	118,454	119,224
3	Sumbang	17,394	18,905	21,277	87,083	87,972
4	Riau	8,621	15,180	43,011	55,394	58,374
5	Jambi	26,957	29,688	20,875	23,624	24,000
6	Sumsel	48,480	50,461	54,094	56,320	60,320
7	Bengkulu	17,697	157	2,920	3,650	3,685
8	Lampung	119,120	121,079	118,176	118,175	118,767
9	DKI Jakarta	194,986	100,162	92,234	79,487	75,513
10	Jabar	81,947	76,362	77,445	195,550	195,433
11	Jateng	205,119	469,346	495,358	217,077	235,854
12	DI. Yogya	30,353	33,540	34,121	21,749	21,800
13	Jatim	580,179	843,165	860,779	867,040	936,540
14	Bali	21,712	18,744	21,562	21,423	21,444
15	N T B	10,887	10,036	8,524	7,965	8,366
16	N T T	25,915	172,581	26,197	115,748	124,796
17	Timtim	33,896	48,934	-	-	-
18	Kalbar	37,000	59,610	50,233	47,011	50,000
19	Kalteng	3,964	4,064	3,325	3,546	3,923
20	Kalsel	5,907	14,491	14,712	12,686	13,955
21	Kaltim	33,418	32,108	18,976	19,120	19,789
22	Sulut	41,021	41,872	63,020	65,265	65,441
23	Sulteng	36,468	38,291	32,727	27,660	31,489
24	Sulsel	6,409	6,451	19,996	8,050	8,411
25	Sutra	7,767	7,537	9,312	9,280	9,620
26	Maluku	60,066	65,770	59,193	59,193	60,000
27	I r j a	4,830	4,880	4,930	4,930	4,980
	Indonesia	1,942,644	2,549,020	2,388,466	2,385,025	2,500,739

Keterangan/Note : *) Angka sementara s/d Mei 2001/
Preliminary figures up to May 2001

PEMASUKAN KERBAU TAHUN 1997 - 2001 (PER PROPINSI)
 BUFFALO IMPORT 1997 - 2001 (BY PROVINCE)

No (1)	Propinsi Provinces (2)	Tahun/Year (ekor/head)				
		1997 (3)	1998 (4)	1999 (5)	2000 (6)	2001*) (7)
1	DI. Aceh	0	0	0	0	0
2	Sumut	5.191	9.227	5.927	3.174	3.120
3	Sumbar	4.705	1.369	1.833	1.272	2.447
4	Riau	2.108	6	5.104	933	5.353
5	Jambi	5.809	3.474	4.123	3.017	3.000
6	Sumsel	1.465	1.244	0	4.308	0
7	Bengkulu	0	0	0	0	0
8	Lampung	0	0	41.548	0	0
9	DKI Jakarta	9.119	6.293	5.411	5.157	5.363
10	Jabar	34.551	37.419	19.989	44.823	0
11	Jateng	1.624	6.136	1.884	2.760	3.240
12	DI. Yogya	744	712	619	261	251
13	Jatim	1.607	0	0	0	0
14	Bali	0	0	0	0	0
15	N T B	0	0	0	0	0
16	N T T	0	0	0	0	0
17	Timtim	0	0	-	-	-
18	Kalbar	0	0	0	0	0
19	Kalteng	153	165	256	258	270
20	Kalsel	498	1.096	1.010	648	713
21	Kaltim	1.992	357	449	1.399	1.432
22	Sulut	0	0	0	0	0
23	Sulteng	0	0	0	0	0
24	Sulsel	0	0	0	0	0
25	Sultra	0	0	0	0	0
26	Maluku	0	0	0	0	0
27	I r j a	0	0	0	0	0

Keterangan/Note : *) Angka sementara s/d Mei 2001/
 Preliminary figures up to May 2001

PEMOTONGAN KUDA TERCATAT TAHUN 1997 - 2001 (PER PROPINSI)
REGISTERED HORSE SLAUGHTER 1997 - 2001 (BY PROVINCE)

No	Propinsi Provinces	Tahun/Year					2001*)
		1997	1998	1999	2000	(7)	
(1)	(2)	(3)	(4)	(5)	(6)	(7)	
1	DI. Aceh	0	0	0	0	0	
2	Sumut	796	479	176	118	118	
3	Sumbang	65	53	61	82	83	
4	Riau	0	0	0	0	0	
5	Jambi	14	14	16	24	30	
6	Sumsel	0	0	0	0	0	
7	Bengkulu	0	0	0	0	0	
8	Lampung	0	0	2	0	0	
9	DKI Jakarta	0	0	0	0	0	
10	Jabar	122	481	38	46	33	
11	Jateng	433	701	407	181	181	
12	DI. Yogya	1,158	1,588	1501	1,206	1,210	
13	Jatim	149	401	519	690	443	
14	Bali	0	0	0	0	0	
15	NTB	2,193	2,958	2725	2,660	2,713	
16	NTT	5,459	148	6125	911	976	
17	Timtim	0	0	0	0	0	
18	Kalbar	0	0	0	0	0	
19	Kalteng	0	0	0	0	0	
20	Kalsel	0	0	0	104	111	
21	Kaltim	0	0	0	3	3	
22	Sulut	0	0	0	0	0	
23	Sulteng	10	12	11	0	0	
24	Sulsel	2,825	3,125	3667	1,157	1,327	
25	Sultra	75	80	28	37	40	
26	Maluku	0	0	-	-	-	
27	I r j a	0	0	-	-	-	
	Indonesia	13,299	10,040	15,276	7,219	7,268	

Keterangan/Note : *) Angka sementara s/d Mei 2001/
Preliminary figures up to May 2001

PEMOTONGAN BABI TERCATAT TAHUN 1997 - 2001 (PER PROPINSI)
REGISTERED PIG SLAUGHTER 1997 - 2001 (BY PROVINCE)

No	Propinsi Provinces	Tahun/Year					2001*)
		1997	1998	1999	2000	(7)	
(1)	(2)	(3)	(4)	(5)	(6)	(7)	
1	DI. Aceh	130	138	147	267	289	
2	Sumut	166,865	164,651	130,870	174,238	178,700	
3	Sumbang	5,276	1,345	966	1,886	1,898	
4	Riau	20,374	42,411	68,540	54,792	60,271	
5	Jambi	10,113	12,743	17,661	19,967	21,000	
6	Sumsel	45,200	37,297	37,418	40,073	40,073	
7	Bengkulu	0	0	-	-	-	
8	Lampung	21,079	19,130	19,075	19,076	19,363	
9	DKI Jakarta	209,771	207,712	167,141	171,874	178,749	
10	Jabar	23,148	20,654	46,429	23,462	23,321	
11	Jateng	56,763	238,132	251,16	259,97	259,97	
12	DI. Yogya	3,941	4,007	3,346	3,848	3,860	
13	Jatim	23,548	179,817	7,805	8,467	14,093	
14	Bali	218,258	179,516	175,896	206,870	208,939	
15	NTB	4,839	3,479	3,050	3,218	3,379	
16	NTT	165,931	64,394	160,111	308,319	417,418	
17	Timtim	688	23,070	-	-	-	
18	Kalbar	70,700	39,800	43,588	70,722	71,500	
19	Kalteng	15,882	21,882	14,050	14,539	15,151	
20	Kalsel	2,526	2,694	3,987	5,165	5,682	
21	Kaltim	19,552	16,892	23,129	23,541	24,405	
22	Sulut	280,056	294,545	158,218	164,220	169,804	
23	Sulteng	16,361	17,997	13,709	30,290	36,817	
24	Sulsel	40,054	41,343	79,017	33,483	37,279	
25	Sultra	5,694	10,500	9,472	9,650	9,750	
26	Maluku	11,534	12,460	11,214	11,214	11,200	
27	I r j a	35,970	36,329	36,691	36,691	37,056	
	Indonesia	1,474,253	1,530,968	1,255,149	1,459,214	1,615,994	

Keterangan/Note : *) Angka sementara s/d Mei 2001/
Preliminary figures up to May 2001

PEMASUKAN KAMBING TAHUN 1997 - 2001 (PER PROPINSI)
GOAT IMPORT 1997 - 2001 (BY PROVINCE)

(ekor/head)

No (1)	Propinsi Provinces (2)	Tahun/Year				
		1997 (3)	1998 (4)	1999 (5)	2000 (6)	2001*) (7)
1	DI. Aceh	0	1.014	0	0	0
2	Sumut	0	100	0	0	0
3	Sumbar	1.412	0	1.725	0	0
4	Riau	4.410	7.787	4.952	6.955	4.375
5	Jambi	8.478	9.513	8.117	10.726	10.000
6	Sumsel	16.872	8.681	1.495	12.892	-
7	Bengkulu	1.411	0	0	0	0
8	Lampung	675	462	0	0	0
9	DKI Jakarta	194.986	116.992	99.687	64.171	66.738
10	Jabar	33.952	10.213	19.878	120.276	0
11	Jateng	27.551	28.064	50.361	55.921	55.982
12	DI. Yogya	0	0	4.200	29.178	29.571
13	Jatim	2.286	0	1.225	1.909	1.742
14	Bali	1.100	1.060	2.715	3.631	3.667
15	N T B	0	0	0	0	0
16	N T T	0	0	0	0	0
17	Timtim	0	0	-	-	-
18	Kalbar	0	0	0	0	0
19	Kalteng	1.960	2.132	1.561	1.955	2.163
20	Kalsel	3.295	5.377	4.328	4.345	4.780
21	Kaltim	12.148	7.772	6.305	5.609	5.749
22	Sulut	100	150	150	0	0
23	Sulteng	0	0	0	0	0
24	Sulsel	0	0	0	0	0
25	Sultra	0	0	0	0	0
26	Maluku	150	200	160	160	160
27	I r j a	950	11.281	133.965	133.965	1.590.833

Keterangan/Note : *) Angka sementara s/d Mei 2001/
Preliminary figures up to May 2001

(000 ton)

No	Tahun/ Year	(25)		(26)		(27)		(28)		(29)		Jumlah/ Total	(31)
		Penyediaan/ Supply	Import/ Import	Daging/ Meat	Import/ Import	Penyediaan/ Supply	Import/ Import	Jumlah/ Total	Penyediaan/ Supply	Import/ Import	Susu/ Milk		
1	1969	309.3	2.1	311.4	28.5	0.1	28.8	28.9	149.0	177.9	177.9	177.9	
2	1970	314.0	0.0	320.0	26.9	0.1	27.0	27.0	198.5	227.8	227.8	227.8	
3	1971	332.2	0.0	332.2	34.7	0.0	34.7	35.8	180.6	226.4	226.4	226.4	
4	1972	366.2	1.3	367.5	42.6	0.1	43.0	37.7	188.4	226.1	226.1	226.1	
5	1973	375.4	1.8	381.0	43.8	0.1	43.9	35.0	168.9	203.9	203.9	203.9	
6	1974	403.1	2.1	405.2	37.4	0.1	37.5	49.5	200.4	249.9	249.9	249.9	
7	1975	445.0	1.0	430.0	65.5	0.1	65.8	44.5	208.7	254.2	254.2	254.2	
8	1976	448.7	1.4	451.1	89.3	0.1	89.4	49.2	328.6	377.8	377.8	377.8	
9	1977	467.7	1.0	469.0	110.7	0.1	110.8	52.8	365.2	418.0	418.0	418.0	
10	1978	474.6	1.7	476.3	122.7	0.1	122.8	54.2	440.3	464.5	464.5	464.5	
11	1979	486.5	1.6	488.1	134.1	0.2	134.2	58.5	474.2	532.7	532.7	532.7	
12	1980	570.8	1.6	572.4	207.7	0.1	207.8	68.8	394.3	663.9	663.9	663.9	
13	1981	596.0	2.2	598.2	224.6	0.2	224.8	75.1	521.1	596.2	596.2	596.2	
14	1982	628.8	2.6	631.2	242.9	0.2	243.1	102.1	538.0	638.1	638.1	638.1	
15	1983	656.2	2.9	659.1	259.1	0.1	259.2	124.5	393.7	518.2	518.2	518.2	
16	1984	742.2	2.2	744.4	293.0	1.5	295.1	160.6	402.2	627.8	627.8	627.8	
17	1985	608.4	1.1	609.5	307.4	0.0	307.4	188.6	353.1	541.7	541.7	541.7	
18	1986	879.0	1.5	880.5	302.4	0.0	302.4	179.2	392.7	571.9	571.9	571.9	
19	1987	885.5	1.7	887.2	324.4	0.0	324.4	205.5	452.7	658.2	658.2	658.2	
20	1988	937.0	1.6	938.6	364.5	0.0	364.5	238.8	407.8	734.6	734.6	734.6	
21	1989	971.5	2.0	973.5	378.6	0.0	378.6	239.9	365.2	661.1	661.1	661.1	
22	1990	1,027.7	4.0	1,031.7	418.2	0.0	418.2	317.4	304.0	621.4	621.4	621.4	
23	1991	1,089.2	6.0	1,105.2	442.6	0.0	442.6	299.2	507.8	807.0	807.0	807.0	
24	1992	1,425.2	12.0	1,437.2	502.9	0.0	502.9	355.7	514.4	815.1	815.1	815.1	
25	1993	1,378.2	15.0	1,393.2	503.8	0.0	503.8	326.0	448.8	786.8	786.8	786.8	
26	1994	1,483.9	15.6	1,508.5	602.8	0.0	602.8	373.3	533.2	696.5	696.5	696.5	
27	1995	1,508.2	22.0	1,530.2	645.8	0.0	645.8	379.2	514.7	1,150.9	1,150.9	1,150.9	
28	1996	1,622.2	29.0	1,651.2	687.8	0.0	687.8	386.0	739.4	1,124.4	1,124.4	1,124.4	
29	1997	1,555.1	33.4	1,588.5	691.8	0.0	691.8	357.2	692.8	1,050.0	1,050.0	1,050.0	
30	1998	1,228.5	34.1	1,242.6	664.1	0.0	664.1	316.4	522.0	838.4	838.4	838.4	
31	1999	1,195.7	22.9	1,218.6	564.6	0.0	564.6	367.5	679.9	1,347.4	1,347.4	1,347.4	
32	2000 ^(*)	1,452.1	72.3	1,517.5	708.3	0.0	708.3	417.8	604.3	1,322.1	1,322.1	1,322.1	
33	2001 ^(**)	1,403.7	72.3	1,523.0	615.1	0.0	615.1	425.7	664.3	1,330.0	1,330.0	1,330.0	

Keterangan/Note: *) Angka sementara and Mei 2001/Preliminary figures up to May 2001.
**) Angka perkiraan and Mei 2001/Estimate figures up to May 2001.

No	Tahun/ Year	(3)	(4)	(5)	(6)		(7)		(8)	(9)
					Daging/ Meat	Telur/ Egg	Daging/ Meat	Telur/ Egg		
1	1969	2.74	0.23	1.46	1.20	0.10	0.10	0.10	1.40	
2	1970	2.70	0.23	1.82	1.20	0.10	0.10	0.10	1.40	
3	1971	2.80	0.29	1.70	1.10	0.10	0.10	0.40	1.60	
4	1972	3.02	0.35	1.73	1.20	0.20	0.20	0.30	3.40	
5	1973	3.06	0.35	2.64	1.42	0.13	0.13	0.14	1.69	
6	1974	3.18	0.45	1.96	1.48	0.16	0.16	0.18	1.82	
7	1975	3.34	0.50	1.95	1.27	0.15	0.15	0.19	1.61	
8	1976	3.37	0.52	2.82	1.29	0.16	0.27	0.27	1.72	
9	1977	3.42	0.80	3.06	1.25	0.26	0.26	0.79	2.30	
10	1978	3.41	0.88	3.53	1.25	0.27	0.41	0.41	1.93	
11	1979	3.46	0.94	3.72	1.21	0.37	0.36	0.36	1.94	
12	1980	3.92	1.44	4.36	1.40	0.43	0.42	0.42	2.25	
13	1981	4.00	1.50	3.08	1.43	0.45	0.38	0.38	2.26	
14	1982	4.12	1.58	4.17	1.41	0.51	0.37	0.29	2.29	
15	1983	4.32	1.65	3.88	1.44	0.53	0.29	0.29	2.26	
16	1984	4.64	1.84	3.90	1.55	0.58	0.34	0.34	2.47	
17	1985	4.95	1.88	3.31	1.63	0.64	0.28	0.28	2.55	
18	1986	5.37	2.13	3.43	1.70	0.67	0.30	0.30	2.67	
19	1987	5.27	2.20	3.38	1.74	0.74	0.34	0.34	2.82	
20	1988	5.40	2.10	4.20	1.76	0.70	0.37	0.37	2.83	
21	1989	5.69	2.12	3.72	1.80	0.72	0.33	0.33	2.85	
22	1990	5.70	2.31	3.44	1.86	0.74	0.30	0.30	2.90	
23	1991	5.98	2.40	4.46	1.95	0.77	0.38	0.38	3.10	
24	1992	6.78	2.73	4.38	2.15	0.86	0.38	0.38	3.39	
25	1993	7.40	2.69	4.23	2.40	0.86	0.37	0.37	3.63	
26	1994	7.83	3.16	4.75	2.54	1.00	0.42	0.42	3.96	
27	1995	7.90	3.33	6.99	2.52	1.06	0.61	0.61	4.19	
28	1996	8.41	3.49	5.72	2.70	1.11	0.50	0.50	4.31	
29	1997	7.95	3.46	5.25	2.57	1.10	0.46	0.46	4.13	
30	1998	4.24	2.29	4.16	2.00	0.73	0.36	0.36	3.09	
31	1999	4.20	2.82	5.23	1.98	0.89	0.46	0.46	3.33	
32	2000 ^(*)	5.16	3.48	6.50	2.43	1.10	0.57	0.57	4.10	
33	2001 ^(**)	5.11	3.47	6.46	2.40	1.10	0.57	0.57	4.07	

Keterangan/Note: *) Angka sementara/Preliminary figures
**) Angka perkiraan/Estimate figures

**PEMASUKAN DOMBA TAHUN 1997 - 2001 (PER PROPINSI)
SHEEP IMPORT 1997 - 2001 (BY PROVINCE)**

(ekor/head)

No	Propinsi Provinces	Tahun/Year				
		1997	1998	1999	2000	2001*)
(1)	(2)	(3)	(4)	(5)	(6)	(7)
1	DI. Aceh	0	0	0	0	0
2	Sumut	0	0	-	-	-
3	Sumbar	0	0	-	-	-
4	Riau	0	0	0	0	0
5	Jambi	1,938	915	1,474	1,124	1,000
6	Sumsel	1,951	0	-	25,601	-
7	Bengkulu	0	0	0	0	0
8	Lampung	0	0	352	3,789	1,000
9	DKI Jakarta	103,166	61,900	42,723	27,410	28,506
10	Jabar	79,512	16,178	12,458	31,464	0
11	Jateng	15,323	19,847	38,837	32,142	32,177
12	DI. Yogya	130,110	104,320	124,336	84,330	83,256
13	Jatim	1,821	0	0	0	0
14	Bali	0	0	0	0	0
15	N T B	0	0	0	0	0
16	N T T	0	0	0	0	0
17	Timtim	0	0	0	0	0
18	Kalbar	0	0	0	0	0
19	Kalteng	1,455	365	518	695	894
20	Kalsel	859	0	13	0	0
21	Kaltim	0	0	0	0	0
22	Sulut	0	0	0	0	0
23	Sulteng	0	0	0	0	0
24	Sulse	0	0	0	0	0
25	Sultra	0	0	0	0	0
26	Maluku	0	0	0	0	0
27	I r j a	475	0	0	0	0

Keterangan/Note : *) Angka sementara s/d Mei 2001/
Preliminary figures up to May 2001

KONSUMSI KALORI DAN LEMAK/KAPITAHARI TAHUN 1969 - 2000
CALORI AND FAT CONSUMPTION/CAPUT/DAY 1969 - 2000

No	Tahun/ Year	Kalori (calori)/ Calories				Lemak (gram)/ Fat			
		Daging/ Meat	Telur/ Egg	Susu/ Milk	Jumlah/ Total	Daging/ Meat	Telur/ Egg	Susu/ Milk	Jumlah/ Total
(1)	(2)	(3)	(4)	(5)	(6)	(7)	(8)	(9)	(10)
1	1969	14.77	1.04	2.44	18.25	1.03	0.08	0.13	1.24
2	1970	14.55	1.04	3.04	18.63	1.01	0.08	0.17	1.26
3	1971	15.09	1.31	2.84	19.24	1.05	0.10	0.16	1.31
4	1972	16.28	1.58	2.85	20.74	1.13	0.12	0.16	1.41
5	1973	16.49	1.58	4.44	22.51	1.15	0.12	0.24	1.51
6	1974	17.14	2.13	3.27	22.54	1.19	0.15	0.18	1.52
7	1975	17.17	2.10	3.48	22.75	1.21	0.15	0.19	1.55
8	1976	17.36	2.16	5.02	24.54	1.22	0.16	0.27	1.65
9	1977	19.29	3.40	5.11	27.80	1.54	0.24	0.25	2.03
10	1978	19.29	3.67	6.98	29.94	1.53	0.26	0.41	2.20
11	1979	21.01	4.83	6.62	32.45	1.74	0.35	0.36	2.45
12	1980	22.09	5.70	7.76	35.55	1.91	0.41	0.42	2.74
13	1981	23.11	5.92	7.08	36.11	2.31	0.43	0.38	3.12
14	1982	19.13	6.62	6.97	32.72	1.43	0.40	0.40	2.30
15	1983	19.78	6.90	5.55	32.23	1.48	0.50	0.52	2.50
16	1984	22.23	7.54	6.54	36.31	1.71	0.65	0.38	2.64
17	1985	23.39	8.29	5.64	37.32	2.25	0.59	0.31	3.15
18	1986	21.97	8.73	5.63	36.33	1.74	0.63	0.33	2.70
19	1987	25.00	10.00	6.00	41.00	1.98	0.71	0.38	3.07
20	1988	27.00	10.00	7.00	44.00	2.02	0.66	0.41	3.09
21	1989	26.00	10.00	7.00	43.00	2.00	0.73	0.35	3.08
22	1990	29.36	9.74	5.78	44.86	2.36	0.70	0.33	3.39
23	1991	30.52	10.10	7.29	47.91	2.45	0.73	0.42	3.60
24	1992	33.90	11.26	7.34	52.52	2.75	0.80	0.42	3.98
25	1993	37.99	11.10	7.00	56.09	3.07	0.80	0.40	4.27
26	1994	40.76	13.06	7.95	61.77	3.31	0.94	0.46	4.71
27	1995	40.38	13.76	11.08	65.82	3.28	0.99	0.67	4.94
28	1996	43.16	14.39	9.56	67.11	3.51	1.04	0.55	5.10
29	1997	39.62	14.26	8.78	62.66	3.17	1.03	0.80	4.70
30	1998	28.21	9.51	6.95	44.67	2.18	0.69	0.40	3.26
31	1999	28.18	11.58	9.06	48.82	2.19	0.83	0.50	3.52
32	2000 ¹⁾	33.68	14.29	10.06	58.03	2.63	1.03	0.62	4.28

Keterangan/Note - ¹⁾ Angka sementara/Preliminary figures

KONSUMSI DAGING, TELUR DAN SUSU TAHUN 1999 (PER PROPINSI)
MEAT, EGG AND MILK CONSUMPTION 1999 (PER PROPINSI)

No.	Provinsi/ Province	Jumlah (ton)/ Total				Per Kapita per Tahun Kg/ Per Caput per Year				Protein per Kapita per Hari (gram)/ Protein per Caput per Day			
		Daging/ Meat	Telur/ Egg	Susu/ Milk	Total	Daging/ Meat	Telur/ Egg	Susu/ Milk	Total	Daging/ Meat	Telur/ Egg	Susu/ Milk	Total
(1)	(2)	(3)	(4)	(5)	(6)	(7)	(8)	(9)	(10)	(11)	(12)	(13)	(14)
1	DI Aceh	22.771	253	1	5.58	0.06	0.00	4.77	2.87	0.02	0.00	0.00	0.00
2	Sumut	73.953	92.960	20.250	4.01	7.78	1.69	5.22	1.87	2.82	0.15	0.15	0.15
3	Sumbang	21.342	15.204	1.834	4.18	3.36	0.40	3.89	2.29	1.07	0.06	0.06	0.06
4	Riau	30.494	13.110	2.43	7.86	2.43	-	4.20	3.85	0.77	-	-	-
5	Jambi	11.654	5.098	8.789	4.60	2.35	3.47	4.05	2.22	0.75	0.30	0.30	0.30
6	Sumsel	43.872	30.854	23.221	5.69	4.00	3.01	4.60	2.65	1.41	1.46	1.46	1.46
7	Bengkulu	5.697	4.115	2.074	3.71	2.68	1.36	-	1.86	0.94	0.12	0.12	0.12
8	Lampung	23.928	31.737	24.677	6.19	4.42	3.51	3.40	1.97	1.85	0.31	0.31	0.31
9	DKI Jakarta	132.595	109.500	178.850	13.50	11.15	18.22	16.52	7.77	3.97	1.65	1.65	1.65
10	Jabar	132.009	66.603	132.855	3.14	1.59	3.16	4.23	1.52	0.56	0.28	0.28	0.28
11	Jateng	127.132	72.638	89.544	4.15	2.37	2.93	3.84	1.93	0.85	0.26	0.26	0.26
12	DI. Yogyakarta	13.613	9.154	4.549	4.17	2.80	1.39	4.34	2.05	1.04	0.14	0.14	0.14
13	Jatim	200.633	70.358	200.232	5.73	1.81	4.29	5.49	1.91	0.64	0.36	0.36	0.36
14	Bali	76.099	11.746	74	24.85	3.69	0.02	12.54	9.81	1.37	0.00	0.00	0.00
15	N T B	14.184	2.460	-	3.65	0.64	-	2.22	1.79	0.23	0.00	0.00	0.00
16	N T T	6.903	734	-	6.90	0.73	-	2.98	3.40	0.26	0.00	0.00	0.00
17	Ternit	-	-	-	-	-	-	-	-	-	-	-	-
18	Kabar	14.446	13.913	67	3.54	0.02	0.01	4.04	1.71	1.24	0.00	0.00	0.00
19	Kaleng	8.349	3.867	-	4.00	1.88	-	1.91	0.60	0.90	-	-	-
20	Kahel	9.870	9.268	3.356	3.27	3.07	1.10	4.06	1.61	1.08	0.09	0.09	0.09
21	Kabem	21.547	6.432	12.445	8.53	2.55	4.93	5.66	4.01	0.90	0.43	0.43	0.43
22	Sulut	16.585	6.033	0	3.95	2.17	0.00	4.20	2.60	0.89	0.00	0.00	0.00
23	Sulreg	12.872	3.129	4.593	6.05	1.47	2.16	3.53	2.85	0.47	0.19	0.19	0.19
24	Sulsel	27.127	25.046	32.565	4.73	4.70	4.48	4.75	1.91	2.15	0.33	0.33	0.33
25	Sultra	8.582	5.737	-	4.97	3.32	-	3.49	13.62	8.19	0.00	0.00	0.00
26	Makau	7.982	5.322	-	3.61	2.62	-	2.16	1.41	0.79	0.00	0.00	0.00
27	11/8	16.933	5.977	22.428	7.62	2.52	10.08	5.24	3.54	0.88	0.87	0.87	0.87

Kon0683

**PEMASUKAN BABI TAHUN 1997 - 2000 (PER PROPINSI)
PIG IMPORT 1997 - 2000 (BY PROVINCE)**

37

(000 ekor/head)

No	Propinsi Provinces	Tahun/Year				
		1997	1998	1999	2000	2001*)
(1)	(2)	(3)	(4)	(5)	(6)	(7)
1	DI. Aceh	0	0	0	0	0
2	Sumut	0	0	0	0	0
3	Sumbar	0	0	0	0	0
4	Riau	0	0	2,085	1,408	2,085
5	Jambi	7,519	6,021	15,610	18,590	18,000
6	Sumsel	0	0	0	0	0
7	Bengkulu	0	0	294	0	0
8	Lampung	0	0	0	0	0
9	DKI Jakarta	209,771	199,319	141,346	171,874	178,749
10	Jabar	9,556	9,252	3,107	20,392	15,370
11	Jateng	136	218	217	0	0
12	DI. Yogya	5,748	7,979	4,306	2,182	2,627
13	Jatim	6,323	0	0	10,600	3,386
14	Bali	0	3,285	0	0	0
15	NTB	0	0	0	0	0
16	NTT	0	0	0	0	0
17	Timtim	0	0	-	-	-
18	Kalbar	1,625	8,497	0	2,217	0
19	Kalteng	4,915	5,308	0	0	0
20	Kalsel	0	0	0	0	0
21	Kaltim	10,164	0	0	0	0
22	Sulut	0	0	0	0	0
23	Sulteng	0	0	0	0	0
24	Sulsel	0	0	0	0	0
25	Sultra	0	0	0	0	0
26	Maluku	0	0	0	0	0
27	I r j a	0	0	0	0	0

Keterangan/Note : *) Angka sementara s/d Mei 2001/
Preliminary figures up to May 2001

KONSUMSI DAGING, TELUR DAN SUSU TAHUN 2001* (PER PROPINSI)
MEAT, EGG AND MILK CONSUMPTION 2001* (PER PROPINSI)

No.	Propinsi/ Province	Jumlah (ton)			Per Caput per Year			Protein per Caput per Day			
		Daging/ Meat	Telur/ Egg	Susu/ Milk	Daging/ Meat	Telur/ Egg	Susu/ Milk	Daging/ Meat	Telur/ Egg	Susu/ Milk	
(1)	(2)	(3)	(4)	(5)	(6)	(7)	(8)	(9)	(10)	(11)	(12)
1	DI Aceh	23,722	23,742	72	5,54	5,54	0,01	4,33	2,56	1,77	0,00
2	Sumut	59,620	111,760	23,810	4,87	9,14	1,95	5,67	2,23	3,27	0,17
3	Sumbang	22,154	18,464	1,836	4,84	4,00	0,40	3,76	2,44	1,26	0,06
4	Riau	43,912	13,825	-	9,52	2,50	-	5,48	4,09	0,79	-
5	Jambi	14,862	6,015	9,300	6,06	2,48	3,67	4,04	2,92	0,79	0,33
6	Sumsel	48,941	35,414	193	6,22	3,96	3,55	4,59	2,89	1,39	0,31
7	Bengkulu	5,937	4,148	2,401	3,72	2,60	1,51	0,00	0,00	0,00	0,00
8	Lampung	23,321	27,707	24,675	6,24	4,54	3,64	3,90	1,99	1,59	0,33
9	DKI Jakarta	177,205	152,083	186,493	17,56	15,07	18,47	14,76	7,94	4,95	1,87
10	Jabar	166,230	92,002	257,953	4,41	2,43	6,86	3,63	2,18	0,85	0,60
11	Jateng	167,132	97,756	108,690	5,42	3,17	3,82	3,99	2,52	1,13	0,34
12	DI Yogyakarta	16,914	9,013	6,389	5,48	2,92	2,07	3,97	2,69	1,08	0,20
13	Jatim	229,929	124,915	217,798	6,45	3,51	6,11	3,73	2,17	1,31	0,00
14	Bali	92,978	18,570	93	30,45	6,08	0,03	14,23	12,09	2,15	0,00
15	NTB	15,485	2,815	-	3,91	0,71	-	2,16	1,91	0,25	-
16	NTT	27	8	-	7,28	2,05	-	4,34	3,59	0,75	-
17	Timor	-	-	-	-	-	-	-	-	-	-
18	Kabur	20,067	14,648	58	5,00	3,73	0,02	3,61	2,30	1,31	0,00
19	Kabang	9,304	4,146	-	3,75	1,94	-	2,41	1,79	0,62	-
20	Kasai	15	11	6	4,80	3,71	2,03	3,82	2,34	1,32	0,16
21	Kabim	24,115	7,367	14,195	9,90	3,05	5,35	4,71	3,34	0,90	0,47
22	Sulau	17,047	6,374	-	5,95	2,59	-	3,29	2,59	0,70	-
23	Sulabng	8,885	8,928	4,708	4,17	4,19	2,21	3,40	1,87	1,34	0,19
24	Sulsel	28,051	24,480	32,565	4,75	4,72	3,38	4,34	2,01	2,19	0,14
25	Sultra	8,882	6,038	-	4,98	3,38	-	3,43	2,45	0,98	0
26	Malaku	6,300	5,743	-	3,77	2,76	-	2,72	1,52	1,20	-
27	I / a	17,680	5,835	23,448	7,69	2,54	10,19	0,00	0,00	0,00	0,00

Keterangan/Note: *) Angka Sementara/Preliminary Figures

KONSUMSI DAGING, TELUR DAN SUSU TAHUN 2000 (PER PROPINSI)
MEAT, EGG AND MILK CONSUMPTION 2000 (PER PROPINSI)

No.	Propinsi/ Province	Jumlah (ton)			Per Caput per Year			Protein per Caput per Day			
		Daging/ Meat	Telur/ Egg	Susu/ Milk	Daging/ Meat	Telur/ Egg	Susu/ Milk	Daging/ Meat	Telur/ Egg	Susu/ Milk	
(1)	(2)	(3)	(4)	(5)	(6)	(7)	(8)	(9)	(10)	(11)	(12)
1	DI Aceh	22,588	23,420	61	5,36	5,55	0,01	4,26	2,48	1,77	0,01
2	Sumut	58,320	109,030	22,840	4,84	9,05	1,90	5,62	2,21	3,24	0,17
3	Sumbang	21,998	16,838	1,810	4,80	3,68	0,40	3,63	2,41	1,16	0,06
4	Riau	41,965	13,110	-	9,29	2,43	-	5,34	4,57	0,77	-
5	Jambi	14,378	5,896	9,083	6,04	2,48	3,82	4,03	2,91	0,79	0,33
6	Sumsel	45,697	34,349	187	5,93	3,81	3,44	4,41	2,76	1,35	0,30
7	Bengkulu	5,816	4,132	2,390	2,62	1,52	2,84	1,92	0,92	0,90	0,00
8	Lampung	22,667	27,145	24,872	6,19	4,53	3,71	3,88	1,97	1,58	0,33
9	DKI Jakarta	175,684	150,726	184,829	17,40	14,03	18,31	14,63	7,87	4,91	1,86
10	Jabar	188,837	131,824	287,850	4,34	3,03	6,61	3,75	2,11	1,07	0,58
11	Jateng	164,185	97,661	104,224	5,32	3,16	3,38	3,93	2,48	1,13	0,32
12	DI Yogyakarta	16,668	8,612	6,371	5,40	2,79	2,07	3,89	2,65	1,03	0,21
13	Jatim	226,841	119,404	213,779	6,42	3,38	6,05	3,67	2,16	1,11	0,40
14	Bali	90,342	17,172	93	29,65	5,62	0,03	13,74	11,76	1,98	0,00
15	NTB	15,045	2,696	-	3,80	0,68	-	2,10	1,86	0,24	0,00
16	NTT	23	7	-	6,10	2,03	-	3,73	3,01	0,72	0,00
17	Timor	-	-	-	-	-	-	-	-	-	-
18	Kabur	19,490	14,159	56	4,85	3,53	0,01	3,48	2,23	1,25	0,00
19	Kabang	8,687	3,970	-	3,54	1,87	-	2,28	1,69	0,59	-
20	Kasai	15	11	6	4,73	3,65	2,00	3,77	2,31	1,30	0,16
21	Kabim	22,459	7,094	12,394	9,22	2,90	5,09	4,43	3,12	0,86	0,45
22	Sulau	16,576	6,025	-	5,87	2,15	-	3,22	2,55	0,67	-
23	Sulabng	8,147	7,024	4,593	3,88	3,35	2,19	3,02	1,76	1,07	0,19
24	Sulsel	27,455	24,207	32,014	4,73	4,70	3,34	4,19	1,90	2,17	0,12
25	Sultra	8,751	5,919	0	4,96	3,36	0	3,37	2,41	0,96	0,00
26	Malaku	7,982	5,522	-	3,61	2,62	0	2,20	1,41	0,79	0,00
27	I / a	16,933	5,597	22,428	7,62	2,52	10,08	0,00	-	-	-

kontinuasi

PEMASUKAN KUDA TAHUN 1997 - 2001 (PER PROPINSI)
HORSE IMPORT 1997 - 2001 (BY PROVINCE)

No (1)	Propinsi Provinces (2)	Tahun/Year (ekor/head)				
		1997 (3)	1998 (4)	1999 (5)	2000 (6)	2001*) (7)
1	DI. Aceh	14	0	0	0	0
2	Sumut	0	283	373	306	306
3	Sumbar	0	0	0	0	0
4	Riau	0	0	0	0	0
5	Jambi	37	0	0	3	0
6	Sumsel	0	0	0	0	0
7	Bengkulu	0	0	0	0	0
8	Lampung	11	0	0	0	0
9	DKI Jakarta	0	0	65	0	0
10	Jabar	0	0	0	0	0
11	Jateng	0	21	0	10	10
12	DI. Yogya	1.540	2.050	2.014	1.991	1.826
13	Jatim	17	0	65	0	0
14	Bali	0	0	0	0	0
15	N T B	0	0	0	0	0
16	N T T	0	0	0	0	17
17	Timtim	0	0	-	-	-
18	Kalbar	0	0	4.863	0	0
19	Kalteng	0	0	0	0	0
20	Kalsel	0	0	0	0	0
21	Kaltim	0	0	0	0	0
22	Sulut	0	0	0	0	0
23	Sulteng	0	0	0	0	0
24	Sulse	0	0	0	0	0
25	Sultra	0	0	0	0	0
26	Maluku	0	0	0	0	0
27	I r j a	0	0	0	0	0

Keterangan/Note : *) Angka sementara s/d Mei 2001/

pemkuda

Preliminary figures up to May 2001

KONSUMSI DAGING, TELUR DAN SUSU TAHUN 2001* (PER PROPINSI)
MEAT, EGG AND MILK CONSUMPTION 2001* (PER PROPINSI)

No.	Propinsi/ Province	Jumlah (ton)/ Total			Per Kapita per Tahun (Kg)/ Per Caput per Year			Protein per Kapita per Hari (gram)/ Protein per Caput per Day			
		Daging/ Meat	Telur/ Egg	Susu/ Milk	Daging/ Meat	Telur/ Egg	Susu/ Milk	Daging/ Meat	Telur/ Egg	Susu/ Milk	
(1)	(2)	(3)	(4)	(5)	(6)	(7)	(8)	(9)	(10)	(11)	(12)
1	Di Aceh	23,722	23,742	72	5,54	5,54	0,01	4,33	2,56	1,77	0,00
2	Sumut	59,620	111,760	23,810	4,87	9,14	1,95	5,67	2,23	3,27	0,17
3	Sumbang	22,154	18,464	1,896	4,84	4,00	0,40	3,76	2,44	1,26	0,06
4	Riau	43,912	13,825	-	9,52	2,50	-	5,48	4,69	0,79	-
5	Jambi	14,882	6,015	9,360	6,06	2,48	3,87	4,04	2,92	0,79	0,33
6	Sumsel	48,941	35,414	193	6,22	3,96	3,55	4,59	2,89	1,39	0,31
7	Bengkulu	5,937	4,148	2,401	3,72	2,60	1,51	0,00	0,00	0,00	0,00
8	Lampung	23,321	27,707	24,675	6,24	4,54	3,64	3,90	1,99	1,59	0,33
9	DKI Jakarta	177,265	152,083	186,493	17,56	15,07	18,47	14,76	7,94	4,95	1,87
10	Jabar	166,230	92,002	257,953	4,41	2,43	6,86	3,63	2,18	0,85	0,60
11	Jateng	167,132	97,756	108,690	5,42	3,17	3,52	3,99	2,52	1,13	0,34
12	DI, Yogyakarta	16,914	9,013	6,389	5,48	2,82	2,07	3,97	2,69	1,08	0,20
13	Jatim	229,929	124,915	217,798	6,45	3,51	6,11	3,73	2,17	1,31	0,00
14	Bali	92,978	18,570	93	30,45	6,08	0,03	14,23	12,09	2,15	0,00
15	NTB	15,485	2,815	-	3,91	0,71	-	2,16	1,91	0,25	-
16	NTT	27	8	-	7,28	2,05	-	4,34	3,59	0,75	-
17	Timtim	-	-	-	-	-	-	-	-	-	-
18	Kalbar	20,067	14,648	58	5,00	3,73	0,02	3,61	2,30	1,31	0,00
19	Kalteng	9,304	4,146	-	3,75	1,94	-	2,41	1,79	0,62	-
20	Kalsel	15	11	6	4,80	3,71	2,03	3,82	2,34	1,32	0,16
21	Kaltim	24,113	7,367	14,195	9,90	3,05	5,35	4,71	3,34	0,90	0,47
22	Sulut	17,047	6,374	-	5,95	2,59	-	3,29	2,59	0,70	-
23	Sulteng	8,885	8,928	4,708	4,17	4,19	2,21	3,40	1,87	1,34	0,19
24	Susel	28,051	24,480	32,565	4,75	4,72	3,36	4,34	2,01	2,19	0,14
25	Sutra	8,882	6,038	-	4,98	3,36	-	3,43	2,45	0,98	0
26	Maluku	8,320	5,743	-	3,77	2,76	-	2,72	1,52	1,20	-
27	I r i a	17,680	5,835	23,448	7,89	2,54	10,19	0,00	0,00	0,00	0,00

Keterangan/Note : *) Angka Sementara/Preliminary Figures

KONSUMSI DAGING, TELUR DAN SUSU TAHUN 2000 (PER PROPINSI)
MEAT, EGG AND MILK CONSUMPTION 2000 (PER PROPINSI)

No.	Propinsi/ Province	Jumlah (ton)/ Total			Per Kapita per Tahun (Kg)/ Per Caput per Year			Protein per Kapita per Hari (gram)/ Protein per Caput per Day			
		Daging/ Meat	Telur/ Egg	Susu/ Milk	Daging/ Meat	Telur/ Egg	Susu/ Milk	Daging/ Meat	Telur/ Egg	Susu/ Milk	
(1)	(2)	(3)	(4)	(5)	(6)	(7)	(8)	(9)	(10)	(11)	(12)
1	Di Aceh	22,586	23,420	61	5,36	5,55	0,01	4,26	2,48	1,77	0,01
2	Sumut	58,320	109,030	22,840	4,84	9,05	1,90	5,62	2,21	3,24	0,17
3	Sumbang	21,996	16,836	1,810	4,80	3,68	0,40	3,63	2,41	1,16	0,06
4	Riau	41,955	13,110	-	9,29	2,43	-	5,34	4,57	0,77	-
5	Jambi	14,378	5,898	9,093	6,04	2,48	3,82	4,03	2,91	0,79	0,33
6	Sumsel	45,697	34,349	187	5,93	3,81	3,44	4,41	2,76	1,35	0,30
7	Bengkulu	5,816	4,132	2,390	3,69	2,62	1,52	2,84	1,92	0,92	0,00
8	Lampung	22,667	27,145	24,672	6,19	4,53	3,71	3,88	1,97	1,58	0,33
9	DKI Jakarta	175,684	150,726	184,829	17,40	14,93	18,31	14,63	7,87	4,91	1,86
10	Jabar	188,837	131,824	287,850	4,34	3,03	6,61	3,75	2,11	1,07	0,58
11	Jateng	164,185	97,661	104,224	5,32	3,16	3,38	3,93	2,48	1,13	0,32
12	DI, Yogyakarta	16,668	8,612	6,371	5,40	2,79	2,07	3,89	2,65	1,03	0,21
13	Jatim	226,841	119,404	213,779	6,42	3,38	6,05	3,67	2,16	1,11	0,40
14	Bali	90,942	17,172	93	29,65	5,62	0,03	13,74	11,76	1,98	0,00
15	NTB	15,045	2,698	-	3,80	0,68	-	2,10	1,86	0,24	0,00
16	NTT	23	7	-	6,10	2,03	-	3,73	3,01	0,72	0,00
17	Timtim	-	-	-	-	-	-	-	-	-	-
18	Kalbar	19,490	14,159	56	4,85	3,53	0,01	3,48	2,23	1,25	0,00
19	Kalteng	8,687	3,970	-	3,54	1,87	-	2,28	1,69	0,59	-
20	Kalsel	15	11	6	4,73	3,65	2,00	3,77	2,31	1,30	0,16
21	Kaltim	22,459	7,094	12,394	9,22	2,90	5,09	4,43	3,12	0,86	0,45
22	Sulut	16,576	6,025	-	5,87	2,13	-	3,22	2,55	0,67	-
23	Sulteng	8,147	7,024	4,593	3,88	3,35	2,19	3,02	1,76	1,07	0,19
24	Susel	27,455	24,207	32,014	4,73	4,70	3,34	4,19	1,90	2,17	0,12
25	Sutra	8,751	5,919	0	4,96	3,36	0	3,37	2,41	0,96	0,00
26	Maluku	7,982	5,522	-	3,61	2,62	0	2,20	1,41	0,79	0,00
27	I r i a	16,933	5,597	22,428	7,62	2,52	10,08	0,00	-	-	-

konstds 1

**PEMASUKAN AYAM TAHUN 1997 - 2001 (PER PROPINSI)
CHICKEN IMPORT 1997 - 2001 (BY PROVINCE)**

(000 ekor/head)

No	Propinsi Provinces	Tahun/Year				
		1997	1998	1999	2000	2001*)
(1)	(2)	(3)	(4)	(5)	(6)	(7)
1	DI. Aceh	2,202	2,183	1,042	1,042	1,070
2	Sumut	0	0	0	0	0
3	Sumbar	651	9,984	10,197	0	0
4	Riau	3,240	0	1,151	18,776	1,223
5	Jambi	5,864	4,593	7,256	9,929	9,812
6	Sumsel	37	0	1,525	5,726	-
7	Bengkulu	1,749	2,290	2,616	2,482	2,565
8	Lampung	0	0	0	65	0
9	DKI Jakarta	81,972	58,433	55,697	60,826	63,259
10	Jabar	64,297	6,787	10,874	40,771	0
11	Jateng	17,541	12,251	12,982	82,924	83,267
12	DI. Yogya	3,660	662	10,948	15,120	17,468
13	Jatim	6,385	0	8,230	0	0
14	Bali	0	535	14,517	12,038	12,458
15	N T B	4,487	656	1,279	135	0
16	N T T	0	0	0	0	0
17	Timtim	0	0	-	-	-
18	Kalbar	287	738	0	236	0
19	Kalteng	1,200	1,431	1,514	1,756	2,059
20	Kalsel	4,067	4,078	644	0	0
21	Kaltim	1,795	857	1,890	1,121	1,149
22	Sulut	1,930	0	2,206	0	0
23	Sulteng	928	750	0	1,146	1,205
24	Sulse	0	0	0	0	0
25	Sultra	208	139	111	171	173
26	Maluku	0	0	0	0	0
27	I r j a	1,422	1,504	1,590	1,590	1,682

Keterangan/Note : *) Angka sementara s/d Mei 2001/
Preliminary figures up to May 2001

POPULASI SAPI (ONGGOLE, PO, BALI DAN MADURA) TAHUN 1984
CATTLE POPULATION (ONGGOLE, PO, BALI AND MADURA) 1984

No.	Propinsi Provinces	Ongole (3)	P.O (4)	Bali (5)	Madura (7)	(ekor/head)	
						Lainnya/ Other	(8)
1.	Di. Aceh	3,413	2,746	74	29,051		335,740
2.	Sumut	7,279	24,957	1,963	4,111		116,226
3.	Sumbang	10,769	12,151	129	11,733		286,675
4.	Riau	0	0	7,090	0		31,217
5.	Jambi	0	0	3,140	0		28,159
6.	Sumsel	0	0	5,240	0		26,192
7.	Bengkulu	106	1,630	3,466	5,103		57,360
8.	Lampung	5,267	18,529	10,347	6,479		57,105
9.	DKI Jakarta	0	0	0	0		0
10.	Jabar	5,789	8,334	601	9,411		115,748
11.	Jateng	26,790	162,512	10,030	21,891		818,168
12.	Di. Yogya	3,237	26,250	180	776		150,878
13.	Jatim	97,446	338,754	39,359	828,156		1,410,662
14.	B a l i	0	0	413,830	0		0
15.	NTB	255	571	260,877	2,345		18,531
16.	NTT	31,652	5,789	407,210	19,069		90,609
17.	Timtim	0	0	400	0		46,546
18.	Kalbar	105	1,246	5,934	51,514		0
19.	Kalteng	0	0	335	160		44,955
20.	Kalsel	17,509	16,170	6,403	1,574		25,919
21.	Kaltim	0	0	100	0		18,687
22.	Sulut	2,607	16,181	1,484	181		180,115
23.	Sulteng	8,525	29,482	62,411	41,833		151,725
24.	Sulsei	11,545	57,166	951,386	7,158		127,200
25.	Sultra	0	0	1,850	0		85,295
26.	Maluku	0	0	1,029	0		46,694
27.	Irija	0	0	1,260	0		17,282
Indonesia		231,384	741,094	2,199,128	1,041,579		5,022,815
(%)		(2,51)	(8,02)	(23,81)	(11,28)		(54,38)
Total Sapi		(9 236 000)					
Total Cattle		(100 %)					

popjen

POPULASI SAPI (ONGGOLE, PO, BALI DAN MADURA) TAHUN 1988
CATTLE POPULATION (ONGGOLE, PO, BALI AND MADURA) 1988

No.	Propinsi Provinces	Ongole (3)	P.O (4)	Bali (5)	Madura (7)	(ekor/head)	
						Lainnya/ Other	(8)
1.	Di. Aceh	3,863	3,107	84	32,881		339,995
2.	Sumut	9,106	31,224	2,455	5,143		131,096
3.	Sumbang	11,849	13,370	6,867	12,910		307,504
4.	Riau	0	0	26,489	0		53,848
5.	Jambi	0	0	20,047	1,523		49,376
6.	Sumsel	0	0	14,939	0		300,300
7.	Bengkulu	126	50	21,228	6,026		61,676
8.	Lampung	8,787	1,925	83,730	10,808		57,774
9.	DKI Jakarta	0	0	0	0		0
10.	Jabar	5,973	8,599	620	9,709		126,179
11.	Jateng	29,269	177,549	14,236	23,196		872,059
12.	Di. Yogya	2,389	26,949	185	797		155,033
13.	Jatim	104,565	363,502	42,234	888,658		1,613,718
14.	B a l i	0	0	432,927	0		0
15.	NTB	289	629	305,388	2,745		33,979
16.	NTT	34,056	5,905	438,138	20,517		113,239
17.	Timtim	0	0	9,326	0		47,813
18.	Kalbar	110	1,320	46,236	54,068		0
19.	Kalteng	0	4,342	11,244	5,584		0
20.	Kalsel	25,870	21,667	60,093	2,326		0
21.	Kaltim	0	3,761	9,923	0		21,619
22.	Sulut	2,319	19,217	1,833	233		207,025
23.	Sulteng	9,541	31,815	69,848	46,818		170,985
24.	Sulsei	11,982	58,234	987,463	7,429		133,126
25.	Sultra	0	0	14,367	0		160,499
26.	Maluku	0	0	4,571	0		62,988
27.	Irija	0	0	7,654	0		25,422
Indonesia		260,094	773,165	2,632,125	1,131,371		4,979,830
(%)		(2,66)	(8,17)	(26,92)	(11,57)		50,68
Total Sapi		(9 776 585)					
Total Cattle		(100 %)					

popjen

**PEMASUKAN ITIK TAHUN 1997 - 2001 (PER PROPINSI)
DUCK IMPORT 1997 - 2001 (BY PROVINCE)**

No	Propinsi Provinces	Tahun/Year				
		1997	1998	1999	2000	2001*)
(1)	(2)	(3)	(4)	(5)	(6)	(7)
1	DI. Aceh	184	94	1.021	1.157	1.312
2	Sumut	0	0	0	0	0
3	Sumbar	0	0	0	0	0
4	Riau	0	0	6	144	6
5	Jambi	24	53	8	38	40
6	Sumsel	4	0	365	24	0
7	Bengkulu	0	0	0	0	0
8	Lampung	0	104	0	126	0
9	DKI Jakarta	1.503	2.700	3.285	282	293
10	Jabar	56	34	305	655	0
11	Jateng	0	0	0	0	0
12	DI. Yogya	115	0	102	72	81
13	Jatim	0	0	0	0	0
14	Bali	98	92	23	29	29
15	NTB	1	0	25	0	0
16	NTT	0	0	0	0	0
17	Timtim	0	0	-	-	-
18	Kalbar	828	351	268	0	0
19	Kalteng	42	42	50	50	52
20	Kalsel	0	0	3	1	1
21	Kaltim	3	0	0	1	1
22	Sulut	0	0	0	0	0
23	Sulteng	5	5	0	9	9
24	Sulsel	0	0	0	0	0
25	Sultra	0	0	0	0	0
26	Maluku	0	0	0	0	0
27	I r j a	0	0	0	0	0

Keterangan/Note : *) Angka sementara s/d Mei 2001/
Preliminary figures up to May 2001

pemitik

PERSENTASE TERNAK MENURUT UMUR TAHUN 1993
PERCENTAGE OF LIVESTOCK BY AGE 1993

No	Jenis/ Species	Anak/ Weaning		Muda/ Yearling		Dewasa/ Mature		Jumlah/ Total					
		Jantan/ Male	Betina/ Female	Jantan/ Male	Betina/ Female	Jantan/ Male	Betina/ Female	Jantan/ Male	Betina/ Female				
(1)	(2)	(3)	(4)	(5)	(6)	(7)	(8)	(9)	(10)	(11)	(12)	(13)	(14)
1	Sp. Potong/ Beef Cattle	9.35	9.87	19.22	11.61	14.86	26.47	10.01	44.30	54.31	30.97	69.03	100.00
2	Sp. Perah/ Dairy Cattle	8.72	12.67	21.39	6.40	14.03	20.43	2.76	55.42	58.18	17.88	82.12	100.00
3	Kerbau/ Buffalo	9.03	9.08	18.91	10.34	15.13	25.47	11.93	43.69	55.62	31.30	68.70	100.00
4	Kambing/ Goat	10.30	12.48	22.78	10.28	16.19	26.47	10.37	40.36	50.75	30.95	69.05	100.00
5	Domba/ Sheep	9.25	11.38	20.67	9.40	15.72	25.12	11.39	42.62	54.21	30.08	69.92	100.00
6	B a b / Pig	12.14	13.22	25.36	16.64	13.96	32.60	18.61	23.43	42.04	49.39	56.61	100.00
7	K u d a / Horse	7.57	8.92	13.49	9.01	8.92	17.93	33.90	34.68	68.58	50.48	49.52	100.00
8	Ayam Buras/ Native Chicken	-	-	38.68	-	29.35	-	-	-	31.97	-	-	100.00
9	Ay. Rias Petelur/ Layer	-	-	11.31	-	17.02	-	-	-	71.67	-	-	100.00
10	Ay. Rias Pedaging/ Broiler	-	-	54.75	-	30.36	-	-	-	8.89	-	-	100.00
11	Itik/ Duck	-	-	10.70	-	18.49	-	-	-	70.81	-	-	100.00

Sumber : Sensus Pertanian (BPS) 1993
Source : Agricultural Census (CBS) 1993

umur

PERSENTASE TERNAK BERDASARKAN UMUR DAN JENIS KELAMIN TAHUN 1993
LIVESTOCK PERCENTAGE BY AGE AND SEX 1993

No	Jenis/ Species	Anak/ Weaning		Muda/ Yearling		Dewasa/ Mature		Jumlah/ Total				
		Jantan/ Male	Betina/ Female	Jantan/ Male	Betina/ Female	Jantan/ Male	Betina/ Female	Jantan/ Male	Betina/ Female			
(1)	(2)	(3)	(4)	(5)	(6)	(7)	(8)	(9)	(10)	(11)	(12)	(13)
1	Sp. Potong/ Beef Cattle	48.65	51.35	43.86	56.14	18.43	81.57	30.97	69.03			
2	Sp. Perah/ Dairy Cattle	40.77	59.23	31.33	68.67	4.74	95.26	17.88	82.12			
3	Kerbau/ Buffalo	47.75	52.25	40.60	59.40	21.45	78.55	31.30	68.70			
4	Kambing/ Goat	45.22	54.78	38.84	61.16	20.43	79.57	30.95	69.05			
5	Domba/ Sheep	44.94	55.06	37.42	62.58	21.01	78.99	30.08	69.92			
6	B a b / Pig	47.87	52.13	57.18	42.82	44.27	55.73	49.39	50.61			
7	K u d a / Horse	56.12	43.88	50.25	49.75	49.43	50.57	50.48	49.52			

Sumber : Sensus Pertanian (BPS) 1993
Source : Agricultural Census (CBS) 1993

**PEMASUKAN DAGING TAHUN 1997 - 2001 (PER PROPINSI)
MEAT IMPORT 1997 - 2001 (BY PROVINCE)**

(ton)

No	Propinsi Provinces	Tahun/Year				
		1997	1998	1999	2000	2001*
(1)	(2)	(3)	(4)	(5)	(6)	(7)
1	DI. Aceh	0	0	0	0	0
2	Sumut	0	0	0	0	0
3	Sumbar	0	0	0	2	0
4	Riau	7,640	6,272	10,125	5,339	10,659
5	Jambi	1	16	5	0	0
6	Sumsel	0	0	0	0	0
7	Bengkulu	0	0	0	0	0
8	Lampung	20	0	0	0	0
9	DKI Jakarta	27,050	19,272	46,632	64,487	67,066
10	Jabar	0	0	0	0	0
11	Jateng	0	0	0	15	15
12	DI. Yogya	84	224	26	0	0
13	Jatim	0	0	0	345	0
14	Bali	985	121	199	1,090	1,200
15	N T B	99	7	120	177	0
16	N T T	0	0	0	0	0
17	Timtim	0	0	0	0	0
18	Kalbar	0	36	0	26	0
19	Kalteng	1	1	1,172	1,255	1,255
20	Kalsel	41	0	82	0	0
21	Kaltim	656	335	576	735	754
22	Sulut	13	0	109	0	0
23	Sulteng	21	17	9	10	11
24	Sulsel	0	6	301	19	19
25	Sultra	0	0	0	0	0
26	Maluku	25	27	29	29	31
27	I r j a	7,887	7,966	8,045	8,045	8,126

Keterangan/Note : *) Angka sementara s/d Mei 2001/
Preliminary figures up to May 2001

PERSENTASE KELAHIRAN, KEMATIAN DAN PEMOTONGAN TERNAK TAHUN 1969
PERCENTAGE OF BIRTH, MORTALITY AND SLAUGHTERED ANIMAL 1969

No	Urutan Items	Ternak Besar/ Large Animal	Ternak Kecil Small Animal	(%)
(1)	(2)	(3)	(4)	(5)
I	Rasio jenis kelamin/ Sex ratio	100,0	100,0	
1	Kelahiran jantan/ Birth (male)	49,0	43,6	
2	Kelahiran betina/ Birth (female)	51,0	56,4	
II	Sebab kematian/ Mortality	100,0	100,0	
1	Kematian oleh penyakit/ Mortality by disease	66,4	60,7	
2	Kematian oleh kecelakaan Mortality by accident	7,5	7,7	
3	Kematian oleh lainnya Mortality by other causes	24,1	31,6	
III	Rasio jenis kelamin yang dipotong Sex ratio of slaughtered	100,0	100,0	
1	Dipotong jantan Slaughtered (male)	60,9	72,6	
2	Dipotong betina Slaughtered (female)	39,1	27,4	

Sumber : Survei Sosial Ekonomi Nasional BPS 1969
Source : National Socio Economic Survey CBS 1969

propen

PARAMETER KANDUNGAN KALORI, PROTEIN DAN LEMAK
CALORI, PROTEIN AND FAT CONTENT PARAMETER

No	Jenis Bahan Makanan/ Food Material	Kalori/ Calori (100 gr)	Protein/ Protein (100 gr)	Lemak/ Fat (100 gr)
(1)	(2)	(3)	(4)	(5)
I.	Daging/Meat			
1.	Daging sapi/Beef	207,0	18,8	14,0
2.	Daging kerbau/Bufalo	84,0	18,7	0,5
3.	Daging kambing/Goat	154,0	16,6	9,2
4.	Daging domba/Mutton	206,0	17,1	14,8
5.	Daging babi/Pork	417,0	13,0	40,0
6.	Daging kuda/Horse	118,0	18,1	4,1
7.	Daging ayam/Chicken	302,0	18,2	25,0
8.	Daging itik/Duck	326,0	16,0	28,6
9.	Jeroan/Edible oval	127,0	15,7	6,4
II.	Telur/Eggs			
1.	Telur ayam/Hen	162,0	12,8	11,5
2.	Telur itik/Duck	189,0	13,1	14,3
III.	Susu/Milk			
1.	Susu segar sapi/ Fresh Milk Cow	61,0	3,2	3,5
IV.	Lemak/Fats			
1.	Lemak sapi/Beef	818,0	1,5	90,0
2.	Lemak kerbau/Bufalo	818,0	1,5	90,0
3.	Lemak kambing/Goat	818,0	1,5	90,0
4.	Lemak domba/Sheep	818,0	1,5	90,0
5.	Lemak babi/Pig	902,0	0,0	100,0

Sumber : Neraca Bahan Makanan BPS 1993
Source : Food Balance Sheet CBS 1993

kandal

PEMASUKAN TELUR AYAM TAHUN 1997 - 2001 (PER PROPINSI)
CHICKEN EGG IMPORT 1997 - 2001 (BY PROVINCE)

No (1)	Propinsi Provinces (2)	Tahun/Year (000 butir/pc)				
		1997 (3)	1998 (4)	1999 (5)	2000 (6)	2001*) (7)
1	DI. Aceh	29.397	55.639	94.026	94.026	142.647
2	Sumut	0	0	0	0	0
3	Sumbar	0	0	0	0	0
4	Riau	0	529	67.857	67.857	71.063
5	Jambi	4.027	45.141	28.037	39.498	34.120
6	Sumsel	0	0	0	82800	0
7	Bengkulu	40.880	49.920	49.920	52.560	52.560
8	Lampung	0	0	0	50	0
9	DKI Jakarta	0	112.200	112.803	1.868.800	1.943.552
10	Jabar	988.306	147.282	362040	39565	4
11	Jateng	7.859	38.873	679	16.699	16.699
12	DI. Yogya	0	2.678	11.879	59	64
13	Jatim	2.462	0	0	0	0
14	Bali	7.776	10	7115	4980	5478
15	N T B	0	34	122	0	0
16	N T T	0	0	0	0	0
17	Timtim	217	0	-	-	-
18	Kalbar	0	0	0	1094	0
19	Kalteng	5.747	9.590	25.732	26.815	26.815
20	Kalsel	80	0	9964	0	0
21	Kaltim	4.270	60.813	22.122	11.844	12.140
22	Sulut	249	0	0	0	0
23	Sulteng	27.376	0	15390	0	0
24	Sulsel	0	0	0	0	0
25	Sultra	37.200	39.600	40.000	42.400	43.200
26	Maluku	18.108	18.060	1.820	1.820	183
27	I r j a	18.998	19.188	19.379	0	0

Keterangan/Note : *) Angka sementara s/d Mei 2001/
Preliminary figures up to May 2001

SITUASI PENYAKIT HEWAN TAHUN 2000 (PER PROPINSI)
ANIMAL DISEASE SITUATION 2000 (BY PROVINCE)

No	Propinsi Provinces	(3)	(4)	(5)	(6)	(7)	(8)
(1)	(2)	(3)	(4)	(5)	(6)	(7)	(8)
1	DI. Aceh	0	156	0	0	0	353
2	Sumut	0	0	0	276	0	0
3	Sumbang	0	0	0	0	0	0
4	Riau	0	0	0	0	0	0
5	Jambi	0	0	0	0	32	0
6	Sumsel	0	0	0	0	0	0
7	Bengkulu	0	0	0	0	0	11,323
8	Lampung	0	1	0	0	0	0
9	DKI Jakarta	0	497	0	0	0	0
10	Jabar	0	71	0	0	0	0
11	Jateng	0	0	0	0	0	0
12	DI. Yogya	0	0	0	0	0	0
13	Jatim	0	0	164	0	0	0
14	Bali	0	0	189	4,434	77	0
15	NTB	5	0	0	0	0	0
16	NTT	0	1	0	71	0	15
17	Kalbar	0	0	0	0	0	0
18	Kalteng	0	0	0	0	0	0
19	Kalsel	0	0	0	0	0	0
20	Kaltim	0	0	0	0	0	0
21	Sulut	0	0	0	0	0	0
22	Sulteng	0	0	0	0	0	0
23	Sulsel	14	218	79	164	0	3,297
24	Sultra	0	205	0	0	0	2
25	Maluku	0	0	0	0	0	0
26	I r j a	0	0	0	0	0	0
Jumlah		19	1,149	432	4,945	109	14,990

sakit

SITUASI PENYAKIT HEWAN TAHUN 2000 (PER PROPINSI)
ANIMAL DISEASE SITUATION 2000 (BY PROVINCE)

No	Propinsi Provinces	(9)	(10)	(11)	(12)	(13)
(1)	(2)	(9)	(10)	(11)	(12)	(13)
1	DI. Aceh	0	14,624	0	3	26
2	Sumut	0	15,304	0	13	2,204
3	Sumbang	0	0	0	47	0
4	Riau	0	0	0	64	0
5	Jambi	0	725	0	116	429
6	Sumsel	0	372	0	5	49
7	Bengkulu	0	17,917	0	2	18
8	Lampung	11	608	0	9	0
9	DKI Jakarta	0	0	0	0	0
10	Jabar	750	9,089	0	0	0
11	Jateng	0	0	0	0	0
12	DI. Yogya	0	2,575	0	0	0
13	Jatim	0	210,376	0	0	0
14	Bali	0	44,173	0	0	727
15	NTB	0	5,020	0	0	284
16	NTT	0	9	0	0	81
17	Kalbar	0	3,869	0	0	0
18	Kalteng	0	3,875	0	15	0
19	Kalsel	0	2,704	0	0	1
20	Kaltim	0	197,169	0	0	0
21	Sulut	0	0	0	31	0
22	Sulteng	0	0	0	0	0
23	Sulsel	31,418	131,845	0	149	691
24	Sultra	0	1,202	0	16	0
25	Maluku	0	0	0	0	0
26	I r j a	0	5	0	0	0
Jumlah	Indonesia	32,179	661,461	0	470	4,510

sakit

PEMASUKAN TELUR ITIK TAHUN 1997 - 2001 (PER PROPINSI)
DUCK EGG IMPORT 1997 - 2001 (BY PROVINCE)

No (1)	Propinsi Provinces (2)	Tahun/Year (000 butir/pc)				
		1997 (3)	1998 (4)	1999 (5)	2000 (6)	2001*) (7)
1	DI. Aceh	409	702	2.675	2.675	3.232
2	Sumut.	0	0	0	0	0
3	Sumbar	0	0	0	0	0
4	Riau	0	184	23.533	23.533	24.645
5	Jambi	111	3.290	522	884	846
6	Sumsel	0	0	0	0	0
7	Bengkulu	0	0	0	0	0
8	Lampung	0	0	24.607	0	0
9	DKI Jakarta	0	8.610	9.902	427.050	444.132
10	Jabar	41.548	649	3.642	4.515	0
11	Jateng	121	106	0	1.689	1.689
12	DI. Yogya	0	1.598	0	0	0
13	Jatim	0	0	0	0	0
14	Bali	0	0	0	0	0
15	N T B	0	0	0	0	0
16	N T T	0	0	0	0	0
17	Timtim	0	0	0	-	-
18	Kalbar	0	0	0	0	0
19	Kalteng	1.833	2.057	14.175	14.223	14.223
20	Kalsel	1	0	0	0	0
21	Kaltim	358	1.481	284	37	37
22	Sulut	0	0	0	0	0
23	Sulteng	0	0	0	0	0
24	Sulsel	0	0	0	0	0
25	Sultra	1.750	1.875	1.960	17.501	1.771
26	Maluku	0	0	0	0	0
27	I r j a	136	149	164	164	180

Keterangan/Note : *) Angka sementara s/d Mei 2001/
Preliminary figures up to May 2001

PENGGUNAAN LAHAN MENURUT PROPINSI 1997
LAND UTILIZATION BY PROVINCE 1997

(ha)

No	Propinsi Province	Pekarangan/Lahan Untuk Bangunan dan Halaman Sekitarnya/ House Compounds and Surroundings	Tegal/Kebun Ladang/Huma/ Dryland/ Shifting Cultivation	Padang Rumput/ Meadows	Tambak/ Dyke
(1)	(2)	(3)	(4)	(4)	(5)
1	DI. Aceh	297,419	580,379	185,436	65,816
2	Sumut	304,212	678,800	215,067	33,394
3	Sumbar	112,030	438,881	33,223	511
4	Riau	382,816	588,385	14,279	32,501
5	Jambi	136,823	469,070	23,376	414
6	Sumsel	287,616	564,126	109,050	17,455
7	Bengkulu	78,410	192,650	14,534	173
8	Lampung	243,327	783,411	437	24,311
9	DKI Jakarta	40,918	2,299	5	90
10	Jabar	497,489	1,016,589	36,972	41,457
11	Jateng	577,590	769,145	2,765	30,857
12	DI. Yogya	85,272	113,646	-	-
13	Jatim	606,115	1,167,580	2,402	56,123
14	B a l i	41,817	126,885	2	707
15	NTB	33,750	222,579	34,124	6,009
16	NTT	124,074	489,609	548,672	3,464
17	Timtim	-	-	-	-
18	Kalbar	395,788	719,164	40,964	603
19	Kalteng	252,322	369,920	112,834	2,169
20	Kalsel	169,507	345,369	160,881	7,155
21	Kaltim	214,251	248,924	23,413	15,233
22	Sulut	94,917	384,893	48,687	882
23	Sulteng	64,121	344,708	76,201	6,105
24	Sulsel	175,919	672,933	278,840	114,711
25	Sultra	114,986	318,249	94,168	7,125
26	Maluku	-	-	-	-
27	Irja	-	-	-	-
	INDONESIA	5,331,489	11,608,194	2,056,332	467,265

PEMASUKAN KULIT TAHUN 1997 - 2001 (PER PROPINSI)
LEATHER IMPORT 1997 - 2001 (BY PROVINCE)

No (1)	Propinsi Provinces (2)	Tahun/Year (000 lbr/sheet)				
		1997 (3)	1998 (4)	1999 (5)	2000 (6)	2001*) (7)
1	DI. Aceh	0	0	0	0	0
2	Sumut	0	0	0	0	0
3	Sumbar	0	0	0	0	0
4	Riau	0	0	0	0	0
5	Jambi	0	0	0	0	0
6	Sumsel	0	0	0	0	0
7	Bengkulu	0	0	0	0	0
8	Lampung	0	0	150	0	0
9	DKI Jakarta	0	0	270	311	324
10	Jabar	596	150	180	0	0
11	Jateng	7	4	9	17	17
12	DI. Yogya	624	101	970	944	964
13	Jatim	258	0	0	1.115	0
14	Bali	0	0	0	0	0
15	N T B	1	0	0	0	0
16	N T T	0	0	0	0	0
17	Timtim	0	0	-	-	-
18	Kalbar	0	1	-	-	-
19	Kalteng	0	0	0	0	0
20	Kalsel	0	0	112	0	0
21	Kaltim	0	0	-	-	-
22	Sulut	0	0	-	-	-
23	Sulteng	4	0	0	0	0
24	Sulse	0	0	-	-	-
25	Sultra	0	0	0	0	0
26	Maluku	0	0	0	0	0
27	I r j a	0	0	0	0	0

Keterangan/Note : *) Angka sementara s/d Mei 2001/
Preliminary figures up to May 2001

PENGUNAAN LAHAN MENURUT PROPINSI TAHUN 1997
LAND UTILIZATION BY PROVINCE 1997

No	Propinsi Province	Kolam/Tebat Empang/ Water Pond	Lahan Yang Sementara Tidak Diusahakan/ Temporarily Fallow Land	Lahan Untuk Tanaman Kayu-kayuan/ Wooded Land	Perkebunan Negera/ Swasta Agricultural Estate	Sawah/ Ricefields
(1)	(2)	(6)	(7)	(8)	(9)	(10)
1	DI. Aceh	7,301	204,316	276,746	649,532	322,367
2	Sumut	8,091	352,120	312,031	1,758,516	532,807
3	Sumbar	8,720	115,245	643,427	517,834	235,160
4	Riau	3,560	326,202	248,820	1,450,258	229,198
5	Jambi	8,584	220,280	465,556	1,211,582	220,733
6	Sumsel	39,715	915,241	1,185,587	1,912,940	512,755
7	Bengkulu	3,134	200,446	241,720	323,135	89,848
8	Lampung	3,126	173,638	96,909	539,039	287,421
9	DKI Jakarta	66	902	124	8	2,667
10	Jabar	32,735	40,478	235,362	382,117	1,125,597
11	Jateng	3,565	1,663	59,414	77,145	992,042
12	DI. Yogya	314	157	17,596	692	60,096
13	Jatim	1,558	21,097	50,715	165,225	1,148,842
14	Bali	149	604	13,064	126,117	87,765
15	NTB	1,810	84,991	335,250	37,082	197,398
16	NTT	1,117	689,512	446,889	197,531	112,467
17	Timtim	-	-	-	-	-
18	Kalbar	3,367	1,520,671	1,319,577	1,716,833	479,709
19	Kalteng	9,373	282,813	499,518	733,177	284,769
20	Kalsel	8,218	227,003	278,406	368,400	495,302
21	Kaltim	2,843	935,679	1,262,684	469,809	132,396
22	Sulut	6,686	128,412	98,581	343,212	88,378
23	Sulteng	3,147	537,891	326,228	1,073,948	156,766
24	Sulsel	8,368	256,574	487,068	544,767	625,450
25	Sultra	3,169	341,974	229,349	417,115	70,109
26	Maluku	-	-	-	-	-
27	Irija	-	-	-	-	-
	INDONESIA	168,716	7,577,909	9,133,621	15,016,014	8,490,042

Sumber : Biro Pusat Statistik 1999
Source : Central Bureau of Statistic 1999

tab511b

PERSENTASE PENDUDUK DAN KEPADATAN PENDUDUK PER KM2 PER PROPINSI
PERCENTAGE OF POPULATION AND DENSITY PER KM2 BY PROVINCE

NO	Propinsi/Pulau/ Province/Island	Persentase Penduduk Per Propinsi/ Percentage of Total Population					Kepadatan Penduduk Per Km2/ Population Density Per Km2				
		1990 (3)	1995 (4)	1997 (5)	1998 (6)	1998 (6)	1990 (7)	1995 (8)	1997 (9)	1998 (10)	
1	DI. Aceh	1.91	1.98	1.99	1.99	1.99	62	69	72	74	
2	Sumut	5.72	5.71	5.74	5.75	5.75	143	155	161	164	
3	Sumbar	2.23	2.22	2.22	2.22	2.22	93	101	104	106	
4	Riau	1.84	2.00	2.04	2.05	2.05	35	41	43	44	
5	Jambi	1.13	1.22	1.22	1.22	1.22	38	44	47	47	
6	Sumsel	3.52	3.70	3.72	3.72	3.72	58	66	69	70	
7	Bengkulu	0.66	0.72	0.74	0.74	0.74	60	71	75	77	
8	Lampung	3.34	3.42	3.42	3.42	3.42	170	188	194	197	
	SUMATERA	20.35	20.96	21.09	21.14	21.14	76	85	88	90	
9	DKI Jakarta	4.59	4.68	4.66	4.64	4.64	12,392	13,724	14,117	14,291	
10	Jabar	19.74	20.13	20.28	20.34	20.34	819	908	946	963	
11	Jateng	15.91	15.23	15.08	15.02	15.02	876	911	933	943	
12	DI. Yogya	1.62	1.50	1.48	1.48	1.48	914	916	937	947	
13	Jatim	18.12	17.38	17.15	17.05	17.05	678	706	720	727	
	J A W A	59.99	58.91	58.64	58.53	58.53	843	900	926	938	
14	Bali	1.55	1.49	1.48	1.47	1.47	493	514	528	535	
15	NTB	1.88	1.87	1.88	1.88	1.88	167	181	188	191	
16	NTT	1.82	1.84	1.85	1.85	1.85	69	76	79	80	
17	Timtim	0.42	0.43	0.44	0.44	0.44	51	57	60	62	
	NUSA TENGGARA	5.67	5.63	5.64	5.65	5.65	116	125	129	132	
18	Kalbar	1.80	1.87	1.89	1.89	1.89	22	25	26	26	
19	Kalteng	0.78	0.84	0.84	0.85	0.85	9	11	11	11	
20	Kalsel	1.45	1.49	1.49	1.49	1.49	71	79	82	84	
21	Kaltim	1.05	1.19	1.22	1.23	1.23	9	11	12	12	
	KALIMANTAN	5.07	5.38	5.44	5.47	5.47	17	19	20	20	
22	Sulut	1.38	1.36	1.36	1.35	1.35	90	96	99	101	
23	Sulteng	0.95	1.00	1.01	1.02	1.02	27	30	32	33	
24	Sulsel	3.89	3.88	3.89	3.90	3.90	112	121	125	127	
25	Sultra	0.75	0.81	0.83	0.84	0.84	35	42	44	45	
	SULAWESI	6.98	7.05	7.09	7.10	7.10	65	72	74	76	
26	Maluku	1.03	1.07	1.07	1.07	1.07	24	27	28	28	
27	Irija	0.91	1.00	1.02	1.03	1.03	4	5	5	5	
	MALUKU & IRIJA	1.94	2.07	2.10	2.10	2.10	7	8	8	9	
	INDONESIA	100.00	100.00	100.00	100.00	100.00	93	101	104	106	

Sumber : Biro Pusat Statistik 1994 dan 1998
Source : Central Bureau of Statistic 1994 and 1998

tab3132

HARGA TERNAK, HASIL TERNAK DAN PAKAN TAHUN 1993 - 1999
 PADA TINGKAT ECERAN
 PRICE OF LIVESTOCK, LIVESTOCK PRODUCT AND FEED 1993 - 1999
 AT RETAILER

45

(Rp)

No	Komoditi/ Comodities	Satuan/ Unit	Tahun/Year						
			1993	1994	1995	1996	1997	1998	1999
(1)	(2)	(3)	(4)	(5)	(6)	(7)	(8)		
1	Sapi Hidup/ Live Cattle	Kg	3,725	2,998	3,738	4,012	4,053	5,591	8,806
2	Kerbau Hidup/ Live Buffalo	Kg	3,325	2,900	3,558	3,755	3,918	4,464	8,201
3	Kambing Hidup/ Live Goat	Kg	3,120	2,904	3,773	3,424	4,315	4,318	7,802
4	Domba Hidup/ Live Sheep	Kg	3,120	2,904	3,773	3,424	4,315	4,318	7,802
5	Babi Hidup/ Live Pig	Kg	2,860	2,260	2,975	3,724	4,357	5,128	8,645
6	DOC Petelur Niaga/ DOC Layer Final Stock	ekor	1,180	1,278	1,020	1,234	1,466	1,901	4,343
7	DOC Pedaging Niaga/ DOC Broiler Final Stock	ekor	730	924	1,100	1,026	888	1,264	2,706 ^{TT}
8	Ayam Pedaging Hidup/ Live Broiler	Kg	2,310	3,379	3,266	3,586	3,471	5,595	9,190
9	Ayam Kampung Hidup/ Live Native Chicken	ekor	7,960	8,476	6,189	8,475	9,061	9,043	17,064
10	Daging Sapi/ Meat (Bovine)	Kg	8,220	9,203	10,002	10,991	11,062	15,971	24,488
11	Daging Kerbau/ Meat (Buffalo)	Kg	8,110	8,285	9,004	9,895	9,959		
12	Daging Kambing/Domba/ Mutton	Kg	7,080	6,911	8,613	9,469	9,871	11,574	19,580
13	Daging babi/ Pork	Kg	5,090	5,123	6,396	8,706	9,260	10,946	18,921
14	Daging Ayam Pedaging/ Meat (Broiler)	Kg	3,510	3,905	3,861	4,699	4,696	7,746	11,883
15	Telur Ayam Ras/ Egg (Layer)	Kg	1,970	2,339	2,477	2,884	3,018	5,774	8,702
16	Telur Ayam Kampung/ Egg (Native Chicken)	butir	295	236	281	324	335	489	807
17	Telur Itik/ Egg (Duck)	butir	295	246	254	289	304	473	774
18	Susu Segar/ Fresh Milk	liter	1,240	1,454	1,243	1,695	1,661	2,031	2,712
19	Susu Segar/ 1/ Fresh Milk	liter	580	630	645	682	702	1,225	1,225
20	Pakan Petelur Stater/ Stater Ration of Layer	Kg	600	694	822	875	932	2,249	2,183
21	Pakan Petelru Grower/ Grower Ration of Layer	Kg	517	609	754	806	870	2,145	2,116
22	Pakan Petelur Layer/ Layer Ration	Kg	540	624	773	816	877	2,067	2,178
23	Pakan Pedaging Stater/ Stater Ration of Broiler	Kg	732	691	825	929	998	2,328	2,263
24	Pakan Pedaging Finisher/ Finisher Ration Of Broiler	Kg	683	686	765	912	964	2,308	2,361

Keterangan : 1) Harga tingkat peternak/farm gate price

harga

PENDUDUK DAN LAJU PERTAMBAHAN PENDUDUK MENURUT PROPINSI
POPULATION AND GROWTH RATE OF POPULATION BY PROVINCE

No.	Propinsi/Pulau Province/Island	Penduduk (ribu)/ Population (Thousand)					Pertumbuhan (%) / Rate		
		1971 (3)	1980 (4)	1990 (5)	1995 (6)	71-80 (7)	80-90 (8)	90-95 (9)	
1.	DI. Aceh	2.009	2.611	3.416	3.848	2.93	2.72	2.41	
2.	Sumut	6.622	8.361	10.256	11.115	2.60	2.06	1.62	
3.	Sumbar	2.793	3.407	4.000	4.323	2.21	1.62	1.56	
4.	Riau	1.642	2.169	3.304	3.900	3.11	4.30	3.38	
5.	Jambi	1.006	1.446	2.021	2.370	4.07	3.40	3.24	
6.	Sumsel	3.441	4.630	6.313	7.208	3.32	3.15	2.69	
7.	Berengkulu	519	768	1.179	1.409	4.39	4.38	3.63	
8.	Lampung	2.777	4.625	6.018	6.658	5.77	2.67	2.04	
	SUMATERA	20.809	28.017	36.507	40.831	3.36	2.68	2.26	
9.	DKI Jakarta	4.579	6.503	8.259	9.112	3.93	2.42	1.99	
10.	Jabar	21.624	27.453	35.384	39.207	2.66	2.57	2.07	
11.	Jateng	21.877	25.373	28.521	29.653	1.64	1.18	0.78	
12.	DI. Yogya	2.489	2.751	2.913	2.917	1.10	0.57	0.03	
13.	Jatim	25.517	29.189	32.504	33.844	1.49	1.08	0.81	
	JAWA	76.086	91.269	107.581	114.733	2.04	1.66	1.30	
14.	Bali	2.120	2.470	2.778	2.896	1.69	1.18	0.83	
15.	NTB	2.203	2.725	3.370	3.646	2.36	2.15	1.59	
16.	NTT	2.295	2.737	3.269	3.577	1.95	1.79	1.82	
17.	Timtim	-	555	748	840	-	3.02	2.35	
	NUSA TENGGARA	6.618	8.487	10.165	10.959	-	1.82	1.52	
18.	Kalbar	2.020	2.486	3.229	3.636	2.31	2.65	2.40	
19.	Kalteng	702	954	1.396	1.627	3.43	3.88	3.11	
20.	Kalsel	1.699	2.065	2.598	2.893	2.16	2.32	2.18	
21.	Kaltim	734	1.218	1.877	2.314	5.73	4.42	4.28	
	KALIMANTAN	5.155	6.723	9.100	10.470	2.99	3.07	2.84	
22.	Sulut	1.718	2.115	2.478	2.649	2.31	1.60	1.34	
23.	Sulteng	914	1.290	1.711	1.938	3.86	2.87	2.52	
24.	Sulsel	5.181	6.062	6.982	7.558	1.74	1.42	1.60	
25.	Sultra	714	942	1.350	1.587	3.09	3.66	3.29	
	SULAWESI	8.527	10.409	12.521	13.732	2.24	1.86	1.86	
26.	Maluku	1.090	1.411	1.856	2.087	2.88	2.78	2.35	
27.	Irian Jaya	923	1.174	1.641	1.943	2.67	3.46	3.34	
	MALUKU DAN IRJA	2.013	2.585	3.497	4.030	2.82	3.07	2.88	
	Indonesia	119.208	147.490	179.379	194.755	2.32	1.98	1.66	

Sumber : Biro Pusat Statistik 1995
Source : Centre Bureau of Statistic 1995

lajutan

RUMAH TANGGA DAN RATA-RATA BESAR ANGGOTA RUMAH TANGGA
MENURUT PROPINSI
HOUSEHOLD AND AVERAGE HOUSEHOLD SIZE
BY PROVINCE

No.	Propinsi/Pulau Province/Island	Rumah Tangga (ribu)/ Household (thousand)			Rata-Rata Besar Anggota Rumah Tangga (orang)/ Average of family per Household (person)	
		1980 (3)	1990 (4)	1995 (5)	1980 (6)	1990 (7)
(1)	(2)	(3)	(4)	(5)	(6)	(7)
1.	DI. Aceh	531	697	830	4.9	4.9
2.	Sumut	1.548	2.023	2.346	5.4	5.1
3.	Sumbar	704	868	972	4.8	4.6
4.	Riau	413	679	854	5.2	4.8
5.	Jambi	300	438	531	4.8	4.6
6.	Sumsel	857	1.266	1.545	5.4	5.0
7.	Berengkulu	150	252	316	5.1	4.7
8.	Lampung	872	1.251	1.470	5.3	4.8
	SUMATERA	5.375	7.474	8.864	5.2	4.9
9.	DKI Jakarta	1.164	1.740	2.039	5.6	4.7
10.	Jabar	6.101	8.180	9.453	4.5	4.3
11.	Jateng	5.286	6.414	7.155	4.8	4.4
12.	DI. Yogya	593	729	807	4.6	4.0
13.	Jatim	6.479	7.845	8.648	4.5	4.1
	JAWA	19.622	24.908	28.102	4.6	4.3
14.	Bali	485	601	692	5.1	4.6
15.	NTB	594	767	860	4.6	4.4
16.	NTT	496	619	721	5.5	5.3
17.	Timtim	109	149	170	5.1	5.0
	NUSA TENGGARA	1.684	2.136	2.443	5.0	4.8
18.	Kalbar	458	640	754	5.4	5.0
19.	Kalteng	186	306	372	5.1	4.6
20.	Kalsel	444	597	699	4.7	4.3
21.	Kaltim	235	399	526	5.2	4.7
	KALIMANTAN	1.323	1.942	2.351	5.1	4.7
22.	Sulut	399	549	661	5.3	4.5
23.	Sulteng	233	374	414	5.5	4.9
24.	Sulsel	1.117	1.399	1.635	5.4	5.0
25.	Sultra	174	263	333	5.4	5.1
	SULAWESI	1.923	2.557	3.043	5.4	4.9
26.	Maluku	229	344	409	6.2	5.4
27.	Irian	215	333	441	5.5	5.0
	MALUKU DAN IRJA	444	677	850	5.8	5.2
	INDONESIA	30.372	39.695	45.653	4.9	4.5

Sumber : Biro Pusat Statistik 1999
Berdasarkan Sensus Penduduk
Source : Central Bureau of Statistic 1999
Based on Population Censuses

pend

HARGA SAPI, KERBAU, KAMBINGDOMBA, BABI DAN BROKER HIDUP
TAHUN 1999 PADA TINGKAT ECERAN (PER PROPINSI)
LIVE PRICE OF CATTLE, BUFFALO, GOAT/SHEEP, PIG AND BROILER
1999 AT RETAILER (BY PROVINCE)

No	Propinsi Province	(Rp/kg)					
		(1)	(2)	(3)	(4)	(5)	(6)
1	DI Aceh	11.500	11.500	11.500	9.000	15.500	11.700
2	Sumut	10.113	10.156	10.156	7.500	9.281	9.609
3	Sumbang	8.777	8.964	8.964	4.538	3.944	10.358
4	Riau	10.086	11.100	7.617	8.667	8.292	11.969
5	Jambi	7.563	7.644	8.469	7.795	6.306	8.128
6	Sumsel	9.204	9.477	5.700	7.795	6.306	7.813
7	Bengkulu	7.719	7.500	6.226	8.760	8.019	8.760
8	Lampung	8.196	8.078	8.844	8.844	8.019	8.529
9	DKI Jakarta	9.956	9.042	8.648	8.648	7.918	7.761
10	Jabar	9.133	8.563	-	-	-	-
11	Jateng	10.000	9.423	8.627	9.093	8.447	8.329
12	DI Yogyakarta	8.690	7.816	7.816	7.816	7.658	7.732
13	Jatim	8.799	7.620	10.260	8.580	8.580	8.145
14	Bali	7.242	6.642	6.500	6.500	-	11.615
15	N T B	6.513	5.625	-	-	-	12.625
16	N T T	-	-	-	-	-	-
17	Timtim	10.015	-	-	8.849	10.621	8.073
18	Kalbar	9.000	8.500	10.000	11.000	10.000	12.000
19	Kaleng	7.525	7.120	7.000	9.183	8.600	11.400
20	Kalsel	7.000	7.000	6.750	6.750	9.160	9.160
21	Kaltim	5.233	4.467	6.000	6.000	9.500	11.894
22	Sulut	-	-	-	-	-	-
23	Suleng	-	-	-	-	-	-
24	Subel	-	-	-	-	-	-
25	Sutra	-	-	-	-	-	-
26	Maluku	-	-	-	-	-	-
27	Irija	9.213	-	3.638	-	-	13.794
Indonesia		8.806	8.201	7.802	7.802	8.745	9.190

harga 1

HARGA DOK LAYER, DOC BROILER, AYAM BURAS, KULIT SAPI,
DAN KULIT KAMBINGDOMBA TAHUN 1999 PADA TINGKAT ECERAN (PER PROPINSI)
PRICE OF DOC LAYER, BROILER, NATIVE CHICKEN, CATTLE LEATHER
BUFFALO LEATHER AND GOATSHEEP LEATHER 1999 AT RETAILER (BY PROVINCE)

No	Propinsi Province	DOC			Ayam buras/ Native Chicken 1) (kg)	Kulit sapi/ Cattle Leather 2) (kg)	Kulit kambing/ Buffalo Leather 2) (kg)	Kulit kambing Goatsheep Leather 3) (kg)
		Layer 1) (ekor)	Broiler 1) (ekor)	(kg)				
1	DI Aceh	2.200	2.500	16.500	4.000	4.000	7.500	
2	Sumut	4.285	2.528	14.587	1.800	2.250	1.500	
3	Sumbang	4.756	2.874	15.055	4.159	4.386	3.156	
4	Riau	3.783	3.342	23.383	4.143	4.203	5.980	
5	Jambi	2.813	2.992	21.219	3.863	3.738	5.860	
6	Sumsel	3.756	2.565	12.240	5.000	5.000	4.575	
7	Bengkulu	3.800	2.750	16.088	2.668	2.846	5.000	
8	Lampung	4.100	2.463	12.813	6.250	6.167	9.500	
9	DKI Jakarta	4.453	2.441	20.276	11.000	-	15.000	
10	Jabar	3.765	2.455	17.073	6.460	4.966	21.506	
11	Jateng	-	-	-	9.000	-	15.000	
12	DI Yogyakarta	4.895	2.955	13.580	7.806	-	21.275	
13	Jatim	4.925	2.429	17.621	7.601	5.717	17.270	
14	Bali	4.746	3.973	16.489	3.973	-	3.809	
15	N T B	4.085	3.015	16.404	2.828	3.066	7.729	
16	N T T	4.065	4.817	19.863	3.313	3.000	2.500	
17	Timtim	-	-	-	-	-	-	
18	Kalbar	-	2.279	14.487	3.199	-	7.509	
19	Kaleng	-	0	-	-	-	-	
20	Kalsel	3.079	2.705	30.000	5.000	2.500	5.000	
21	Kaltim	2.738	2.643	20.598	4.175	3.300	8.050	
22	Sulut	4.280	2.600	-	-	-	-	
23	Suleng	4.650	2.675	13.350	1.500	1.500	2.000	
24	Subel	5.589	2.431	20.000	2.083	2.117	9.050	
25	Sutra	-	-	-	-	-	-	
26	Maluku	-	-	-	-	-	-	
27	Irija	-	4.200	30.750	16.875	-	-	
Indonesia		4.343	2.706	17.564	5.670	4.243	10.828	

Keterangan/Note : 1) (Rp/ekor)/(Rp/head)

2) (Rp/kg)

3) (Rp/lembar)/(Rp/sheet)

harga 2

PENDUDUK DAN LAJU PERTAMBAHAN PENDUDUK MENURUT PROPINSI
POPULATION AND GROWTH RATE OF POPULATION BY PROVINCE

No.	Propinsi/Pulau Province/Island	Penduduk (ribu)/ Population (Thousand)				Pertumbuhan (%) / Rate		
		1971 (3)	1980 (4)	1990 (5)	1995 (6)	71-80 (7)	80-90 (8)	90-95 (9)
1.	DI. Aceh	2,009	2,611	3,416	3,848	2,93	2,72	2,41
2.	Sumut	6,622	8,361	10,256	11,115	2,60	2,06	1,62
3.	Sumbang	2,793	3,407	4,000	4,323	2,21	1,62	1,56
4.	Riau	1,642	2,169	3,304	3,900	3,11	4,30	3,38
5.	Jambi	1,006	1,446	2,021	2,370	4,07	3,40	3,24
6.	Sumsel	3,441	4,630	6,313	7,208	3,32	3,15	2,69
7.	Bengkulu	519	768	1,179	1,409	4,39	4,38	3,63
8.	Lampung	2,777	4,625	6,018	6,658	5,77	2,67	2,04
	SUMATERA	20,809	28,017	36,507	40,831	3,36	2,68	2,26
9.	DKI Jakarta	4,579	6,503	8,259	9,112	3,93	2,42	1,99
10.	Jabar	21,624	27,453	35,384	39,207	2,66	2,57	2,07
11.	Jateng	21,877	25,373	28,521	29,653	1,64	1,18	0,78
12.	DI. Yogya	2,489	2,751	2,913	2,917	1,10	0,57	0,03
13.	Jatim	25,517	29,189	32,504	33,844	1,49	1,08	0,81
	JAWA	76,086	91,269	107,581	114,733	2,04	1,66	1,30
14.	Bali	2,120	2,470	2,778	2,896	1,69	1,18	0,83
15.	NTB	2,203	2,725	3,370	3,646	2,36	2,15	1,59
16.	NTT	2,295	2,737	3,269	3,577	1,95	1,79	1,82
17.	Timtim	-	555	748	840	-	3,02	2,35
	NUSA TENGGARA	6,618	8,487	10,165	10,959	-	1,82	1,52
18.	Kalbar	2,020	2,486	3,229	3,636	2,31	2,65	2,40
19.	Kalteng	702	954	1,396	1,627	3,43	3,88	3,11
20.	Kalsel	1,699	2,065	2,598	2,893	2,16	2,32	2,18
21.	Kaltim	734	1,218	1,877	2,314	5,73	4,42	4,28
	KALIMANTAN	5,155	6,723	9,100	10,470	2,99	3,07	2,84
22.	Sulut	1,718	2,115	2,478	2,649	2,31	1,60	1,34
23.	Sulteng	914	1,290	1,711	1,938	3,86	2,87	2,52
24.	Sulsel	5,181	6,062	6,982	7,558	1,74	1,42	1,60
25.	Sultra	714	942	1,350	1,587	3,09	3,66	3,29
	SULAWESI	8,527	10,409	12,521	13,732	2,24	1,86	1,86
26.	Maluku	1,090	1,411	1,856	2,087	2,88	2,78	2,35
27.	Irian Jaya	923	1,174	1,641	1,943	2,67	3,46	3,34
	MALUKU DAN IRJA	2,013	2,585	3,497	4,030	2,82	3,07	2,88
	Indonesia	119,208	147,490	179,379	194,755	2,32	1,98	1,66

Sumber : Biro Pusat Statistik 1995
Source : Centre Bureau of Statistic 1995

lajupen

RUMAH TANGGA DAN RATA-RATA BESAR ANGGOTA RUMAH TANGGA
MENURUT PROPINSI
HOUSEHOLD AND AVERAGE HOUSEHOLD SIZE
BY PROVINCE

No.	Propinsi/Pulau Province/Island	Rumah Tangga (ribu)/ Household (thousand)			Rata-Rata Besar Anggota Rumah Tangga (orang)/ Average of family per Household (person)		
		1980 (3)	1990 (4)	1995 (5)	1980 (6)	1990 (7)	1995 (8)
1.	DI. Aceh	531	697	830	4,9	4,9	4,6
2.	Sumut	1,548	2,023	2,346	5,4	5,1	4,7
3.	Sumbang	704	868	972	4,8	4,6	4,4
4.	Riau	413	679	854	5,2	4,8	4,6
5.	Jambi	300	438	531	4,8	4,6	4,5
6.	Sumsel	857	1,266	1,545	5,4	5,0	4,7
7.	Bengkulu	150	252	316	5,1	4,7	4,5
8.	Lampung	872	1,251	1,470	5,3	4,8	4,5
	SUMATERA	5,375	7,474	8,864	5,2	4,9	4,6
9.	DKI Jakarta	1,164	1,740	2,039	5,6	4,7	4,5
10.	Jabar	6,101	8,180	9,453	4,5	4,3	4,2
11.	Jateng	5,286	6,414	7,155	4,8	4,4	4,1
12.	DI. Yogya	593	729	807	4,6	4,0	3,6
13.	Jatim	6,479	7,845	8,648	4,5	4,1	3,9
	JAWA	19,622	24,908	28,102	4,6	4,3	4,1
14.	Bali	485	601	692	5,1	4,6	4,2
15.	NTB	594	767	860	4,6	4,4	4,2
16.	NTT	496	619	721	5,5	5,3	5,0
17.	Timtim	109	149	170	5,1	5,0	4,9
	NUSA TENGGARA	1,684	2,136	2,443	5,0	4,8	4,5
18.	Kalbar	458	640	754	5,4	5,0	4,8
19.	Kalteng	186	306	372	5,1	4,6	4,4
20.	Kalsel	444	597	699	4,7	4,3	4,1
21.	Kaltim	235	399	526	5,2	4,7	4,4
	KALIMANTAN	1,323	1,942	2,351	5,1	4,7	4,5
22.	Sulut	399	549	661	5,3	4,5	4,0
23.	Sulteng	233	374	414	5,5	4,9	4,7
24.	Sulsel	1,117	1,399	1,635	5,4	5,0	4,6
25.	Sultra	174	263	333	5,4	5,1	4,8
	SULAWESI	1,923	2,557	3,043	5,4	4,9	4,5
26.	Maluku	229	344	409	6,2	5,4	5,1
27.	Irian Jaya	215	333	441	5,5	5,0	4,4
	MALUKU DAN IRJA	444	677	850	5,8	5,2	4,7
	INDONESIA	30,372	39,695	45,653	4,9	4,5	4,3

Sumber : Biro Pusat Statistik 1995
Berdasarkan Sensus Penduduk
Source : Central Bureau of Statistic 1999
Based on Population Censuses

pend

HARGA DOC LAYER, DOC BROILER, AYAM BURAS, KULIT SAPI,
DAN KULIT KAMBING/DOMBA TAHUN 1999 PADA TINGKAT ECRAN (PER PROPINSI)
PRICE OF DOC LAYER, BROILER, NATIVE CHICKEN, CATTLE LEATHER
BUFFALO LEATHER AND GOAT/SHEEP LEATHER 1999 AT RETAILER (BY PROVINCE)

No	Propinsi Province	DOC		Ayam buras/ Native Chicken 1) (kg)	Kulit sapi/ Cattle Leather 2) (kg)	Kulit kerbau/ Buffalo Leather 2) (kg)	Kulit kambing/ Goat/sheep Leather 3) (kg)
		Layer 1) (ekor)	Broiler 1) (ekor)				
(1)	(2)	(3)	(4)	(5)	(6)	(7)	(8)
1	DI Aceh	2,200	2,500	16,500	4,000	4,000	7,500
2	Sumut	4,285	2,528	14,597	1,800	2,250	1,500
3	Sumbang	4,756	2,874	15,055	4,159	4,386	3,156
4	Riau	3,783	3,342	23,383	4,143	4,203	5,960
5	Jambi	2,813	2,992	21,219	3,863	3,738	5,850
6	Sumsel	3,756	2,565	12,240	5,000	5,000	4,575
7	Bengkulu	3,800	2,750	16,088	2,868	2,846	5,000
8	Lampung	4,103	2,463	12,813	6,250	6,167	9,500
9	DKI Jakarta	4,453	2,441	20,276	11,000	-	15,000
10	Jabar	3,765	2,455	17,073	6,460	4,996	21,206
11	Jateng	-	-	-	9,000	-	15,000
12	DI Yogya	4,895	2,955	13,580	7,806	-	21,275
13	Jatim	4,925	2,409	17,821	7,601	5,717	17,270
14	Bali	4,746	-	16,493	3,973	-	3,828
15	N T B	4,065	3,015	16,434	2,828	3,066	7,723
16	N T T	4,065	4,817	19,863	3,313	3,000	2,500
17	Timor	-	-	-	-	-	-
18	Kalbar	-	2,279	14,487	3,189	-	7,509
19	Kalteng	-	0	-	-	-	-
20	Kalsel	3,679	2,705	30,000	5,000	2,500	5,000
21	Kaltim	2,738	2,563	23,058	4,175	3,300	6,050
22	Sulut	4,280	2,600	-	-	-	-
23	Sulteng	4,650	2,675	13,350	1,500	1,500	2,000
24	Sulsel	5,589	2,431	20,000	2,083	2,117	3,050
25	Sultra	-	-	-	-	-	-
26	Maluku	-	-	-	-	-	-
27	I r j a	-	4,200	30,750	16,875	-	-
	Indonesia	4,343	2,706	17,064	5,670	4,243	10,528

Keterangan/Note : 1) (Rp/ekor)/(Rp/head)

2) (Rp/kg)

3) (Rp/lembar)/(Rp/sheet)

harga5

PROYEKSI PENDUDUK MENURUT PROPINSI/PULAU TAHUN 1996 - 2000
PROJECTION OF POPULATION BY PROVINCE/ISLAND 1996 - 2000

No	PROPINSI/PULAU PROVINCE/ISLAND	Tahun / Year				
		1996	1997	(5)	1999	2000
(1.)	(2)	(3)	(4)	(5)	(6)	(7)
1	DI Aceh	3.951,9	4.032,1	4.122,6	4.204,9	4.289,1
2	Sumut	11.332,2	11.485,7	11.633,7	11.789,1	11.942,6
3	Sumbang	4.394,9	4.455,8	4.520,6	4.580,5	4.635,3
4	Riau	4.064,3	4.201,1	4.344,1	4.482,7	4.621,5
5	Jambi	2.462,4	2.543,2	2.619,5	2.700,9	2.779,9
6	Sumsel	7.425,0	7.606,9	7.797,6	7.973,2	8.159,6
7	Bengkulu	1.466,1	1.516,7	1.569,8	1.621,2	1.672,4
8	Lampung	6.976,0	7.113,6	7.257,0	7.392,9	7.534,4
	SUMATERA	42.072,8	42.955,1	43.846,9	44.705,4	45.554,8
9	DKI Jakarta	9.356,3	9.537,8	9.716,9	9.896,0	10.069,5
10	Jabar	39.644,4	40.442,5	41.241,9	42.037,7	42.820,6
11	Jelang	29.926,3	30.094,6	30.252,2	30.421,2	30.595,9
12	DI Yogya	2.921,6	2.913,1	2.913,8	2.906,2	2.899,3
13	Jatim	34.268,9	34.486,1	34.692,3	34.897,5	35.113,8
	J A W A	116.117,5	117.474,1	118.817,1	120.158,6	121.499,1
14	B ali	2.929,6	2.948,0	2.968,5	2.992,3	3.008,3
15	NTB	3.715,6	3.767,0	3.816,4	3.866,1	3.918,4
16	NTT	3.647,6	3.701,8	3.753,3	3.812,0	3.870,2
17	Timor	857,0	873,9	890,8	907,2	920,2
	NUSA TENGGARA	11.149,8	11.290,7	11.431,0	11.577,6	11.717,1
18	Kabur	3.737,4	3.820,4	3.898,3	3.977,8	4.052,5
19	Kalteng	1.688,8	1.739,8	1.790,6	1.839,6	1.892,1
20	Kalsel	2.982,2	3.024,7	3.066,4	3.147,3	3.208,1
21	Kabim	2.426,5	2.509,8	2.596,8	2.744,5	2.853,0
	KALIMANTAN	10.814,9	11.114,7	11.412,1	11.709,2	12.015,7
22	Sulab	2.692,1	2.723,5	2.758,7	2.791,8	2.825,7
23	Sulteng	2.006,0	2.058,5	2.113,6	2.164,6	2.214,0
24	Sulsel	7.699,3	7.815,2	7.928,9	8.044,5	8.160,5
25	Sultra	1.645,1	1.696,0	1.745,6	1.799,8	1.852,9
	SULAWESI	14.042,5	14.293,2	14.546,8	14.800,7	15.053,1
26	Maluku	2.143,7	2.193,5	2.237,2	2.290,4	2.331,5
27	Irija	2.001,7	2.069,0	2.132,3	2.196,3	2.267,3
	MALUKU DAN IRIJA	4.145,4	4.262,5	4.369,5	4.486,7	4.598,8
	INDONESIA	108.342,9	201.390,3	204.423,4	207.440,2	210.438,6

Sumber : Biro Pusat Statistik 1993
Source : Central Bureau of Statistics 1993

proyend

PROYEKSI PENDUDUK MENURUT PROPINSI/PULAU TAHUN 1994 - 1999
PROJECTION OF POPULATION BY PROVINCE/ISLAND 1994 - 1999

No	Propinsi/Pulau Province/Island	Tahun / Year				
		1994*	1995*	1997**	1998**	1999**
(1)	(2)	(3)	(4)	(5)	(6)	(7)
1	DI Aceh	3.774,7	3.860,0	3.934,0	4.074,9	4.144,5
2	Sumut	10.981,3	11.145,3	11.348,3	11.551,6	11.955,4
3	Sumbang	4.265,9	4.328,2	4.400,8	4.466,4	4.531,1
4	Riau	3.794,7	3.924,6	4.014,2	4.108,2	4.200,8
5	Jambi	2.509,7	2.583,4	2.633,9	2.683,5	2.749,8
6	Sumsel	7.053,5	7.232,7	7.362,0	7.496,3	7.734,2
7	Bengkulu	1.367,1	1.415,0	1.485,8	1.521,1	1.557,0
8	Lampung	6.553,9	6.680,3	6.781,5	6.882,2	6.981,9
	SUMATERA	40.100,6	40.969,5	41.726,5	42.468,4	43.194,1
9	DKI Jakarta	8.979,5	9.160,5	9.373,9	9.489,4	9.604,9
10	Jabar	38.541,7	39.336,5	40.092,4	41.578,3	42.332,2
11	Jelang	29.426,8	29.688,1	30.026,9	30.364,3	31.043,7
12	DI Yogya	2.918,0	2.916,7	2.950,5	2.984,3	3.052,1
13	Jatim	33.638,2	33.865,9	34.206,9	34.524,6	35.160,1
	J A W A	113.582,7	114.987,7	116.525,2	118.075,5	119.631,3
14	B ali	2.879,5	2.902,2	2.937,7	2.975,9	3.014,2
15	NTB	3.601,4	3.654,8	3.720,0	3.786,0	3.851,3
16	NTT	3.523,7	3.582,8	3.653,5	3.719,0	3.784,5
17	Timor	828,0	843,1	862,3	881,6	900,9
	NUSA TENGGARA	10.830,6	10.982,9	11.173,5	11.362,5	11.552,7
18	Kabur	3.571,3	3.651,8	3.724,1	3.797,7	3.870,7
19	Kalteng	1.589,5	1.637,3	1.689,2	1.736,8	1.771,0
20	Kalsel	2.840,9	2.900,4	2.963,1	3.002,7	3.052,5
21	Kabim	2.236,0	2.331,0	2.391,6	2.453,5	2.516,1
	KALIMANTAN	10.237,7	10.520,5	10.738,0	10.956,8	11.176,1
22	Sulab	2.618,4	2.652,3	2.692,4	2.728,8	2.767,2
23	Sulteng	1.898,8	1.947,5	1.991,1	2.036,4	2.082,5
24	Sulsel	7.462,3	7.577,8	7.705,8	7.833,5	7.961,7
25	Sultra	1.545,4	1.594,0	1.633,4	1.671,0	1.744,9
	SULAWESI	13.524,9	13.771,6	14.022,7	14.270,7	14.519,6
26	Maluku	2.047,8	2.094,7	2.128,2	2.160,8	2.223,0
27	Irija	1.952,2	1.956,3	2.005,9	2.058,4	2.111,5
	MALUKU DAN IRIJA	3.940,0	4.051,0	4.134,1	4.219,2	4.308,3
	INDONESIA	192.216,5	195.283,2	198.320,0	201.353,1	204.392,5

Sumber : Biro Pusat Statistik 1993
Source : Central Bureau of Statistics 1993
*) Proyeksi berdasarkan Sensus Penduduk 1990
**) Proyeksi berdasarkan Sensus Penduduk 1995

pend2

HARGA DAGING SAPI MURNI, HATI SAPI, KAMBING/DOMBA, BABI DAN BROILER

TAHUN 1999 PADA TINGKAT ECERAN (PER PROPINSI)
MEAT PRICE OF BOVINE, LIVER, MUTTON, PORK AND BROILER
1999 AT RETAILER (BY PROVINCE)

No	Propinsi Province	Daging sapi Bovine	Hati sapi Liver	Kambing/domba Mutton	Daging babi Pork	Daging broiler Broiler
(1)	(2)	(3)	(4)	(5)	(6)	(7)
1	Di. Aceh	-	35,000	20,000	16,000	-
2	Sumut	26,063	26,008	19,625	16,375	12,109
3	Sumbaw	21,864	13,389	24,417	8,000	10,250
4	Riau	24,680	25,333	19,000	20,244	10,500
5	Jambi	25,219	20,404	17,781	13,575	13,469
6	Sumsel	23,984	24,000	15,500	14,000	12,019
7	Bengkulu	24,250	22,588	19,682	20,366	15,438
8	Lampung	22,417	17,359	19,469	17,781	11,575
9	DKI Jakarta	25,951	18,004	20,343	21,274	12,174
10	Jabar	22,684	-	22,415	17,750	11,532
11	Jateng	-	22,371	21,662	19,850	11,670
12	Di. Yogya	22,293	22,098	19,285	20,725	11,399
13	Jatim	22,534	-	26,451	18,383	10,848
14	Bali	18,700	19,375	19,556	19,750	13,592
15	N T B	18,545	18,270	12,750	14,918	13,871
16	N T T	16,250	17,500	-	15,782	12,687
17	Trimtim	16,500	29,464	17,025	22,625	10,667
18	Kalbar	23,585	-	-	-	8,317
19	Kalteng	22,500	26,000	26,000	25,000	-
20	Kalsel	23,250	28,167	24,833	27,250	14,500
21	Kaltim	26,500	-	-	-	12,000
22	Sulut	-	20,000	18,000	19,000	-
23	Sulteng	19,000	18,500	13,838	27,750	10,500
24	Sulsel	21,000	-	-	18,000	13,500
25	Sultra	-	-	-	-	-
26	Maluku	-	25,667	-	23,233	-
27	I I a	24,800	-	-	-	17,667
	Indonesia	22,594	22,365	19,580	18,921	11,883

harga2

HARGA TELUR AYAM KAS, AYAM BURAS, ITIK, ITIK ASIN DAN (SUSU SEGAR)
TAHUN 1999 PADA TINGKAT ECERAN (PER PROPINSI)
EGG PRICE OF LAYER, NATIVE CHICKEN, DUCK, DUCK (SALTED) AND
FRESH MILK 1999 AT RETAILER (BY PROVINCE)

No	Propinsi Province	Ayam ras layer	Ayam buras 1) Native chicken	itik 1) duck	itik (asin) 1) Duck (salted)	Susu segar Fresh milk
(1)	(2)	(3)	(4)	(5)	(6)	(7)
1	Di. Aceh	5,000	900	750	250	8,000
2	Sumut	6,536	863	728	300	2,813
3	Sumbaw	7,462	740	718	355	2,474
4	Riau	8,968	890	880	375	-
5	Jambi	8,000	750	725	380	2,475
6	Sumsel	7,143	902	788	365	2,500
7	Bengkulu	9,625	900	857	-	2,600
8	Lampung	7,548	686	627	250	2,750
9	DKI Jakarta	7,861	777	762	330	2,500
10	Jabar	7,768	681	695	374	2,310
11	Jateng	7,800	550	650	370	1,600
12	Di. Yogya	7,475	645	682	295	1,835
13	Jatim	7,436	684	591	305	1,886
14	Bali	8,511	735	705	295	-
15	N T B	11,191	953	891	394	-
16	N T T	12,400	1,000	-	-	-
17	Trimtim	11,200	800	-	500	-
18	Kalbar	7,079	900	1,100	420	5,935
19	Kalteng	-	-	-	-	-
20	Kalsel	9,250	900	1,000	469	3,100
21	Kaltim	10,520	763	838	348	1,000
22	Sulut	-	-	-	300	-
23	Sulteng	7,900	900	900	397	-
24	Sulsel	9,175	698	775	400	2,000
25	Sultra	8,300	-	-	450	-
26	Maluku	-	-	-	517	-
27	I I a	14,586	1,568	1,100	-	-
	Indonesia	8,702	807	774	366	2,712

Keterangan/note : 1) (Rp/bur/n) (Rp/pc)

harga3

PROYEKSI PENDUDUK MENURUT PROPINSI/PULAU TAHUN 1994 - 1999
PROJECTION OF POPULATION BY PROVINCE/ISLAND 1994 - 1999

No (1)	Propinsi/Pulau Province/Island (2)	Tahun / Year (3) (4) (5) (6) (7)					1999** (7)
		1994*	1995*	1996**	1997**	1998**	
1	Di Aceh	3.774,7	3.860,0	3.934,0	4.004,6	4.074,9	4.144,5
2	Sumut	10.981,1	11.145,3	11.348,3	11.551,6	11.754,1	11.955,4
3	Sumbang	4.265,9	4.328,2	4.400,8	4.466,4	4.531,1	4.594,8
4	Riau	3.794,7	3.924,6	4.014,2	4.106,0	4.198,2	4.290,6
5	Jambi	2.309,7	2.383,4	2.433,9	2.485,5	2.537,5	2.589,8
6	Sumsel	7.053,5	7.232,7	7.362,6	7.489,3	7.610,2	7.734,2
7	Bengkulu	1.367,1	1.415,0	1.451,2	1.485,8	1.521,1	1.557,0
8	Lampung	6.553,9	6.680,3	6.781,5	6.882,2	6.981,9	7.080,8
	SUMATERA	40.100,6	40.969,5	41.726,5	42.468,4	43.209,0	43.947,1
9	DKI Jakarta	8.979,5	9.160,5	9.258,7	9.373,9	9.489,4	9.604,9
10	Jabar	38.561,7	39.336,5	40.082,2	40.828,4	41.578,3	42.332,2
11	Jateng	29.485,3	29.688,1	30.026,9	30.384,3	30.703,3	31.043,7
12	Di Yogyakarta	2.918,0	2.916,7	2.950,5	2.984,3	3.018,2	3.052,1
13	Jatim	33.638,2	33.885,9	34.206,9	34.524,6	34.842,1	35.160,1
	JAWA	113.582,7	114.987,7	116.526,2	118.075,5	119.631,3	121.193,0
14	Bali	2.879,5	2.902,2	2.937,7	2.975,9	3.014,2	3.052,7
15	NTB	3.051,4	3.054,8	3.220,0	3.786,0	3.853,1	3.921,3
16	NTT	3.523,7	3.582,8	3.653,5	3.719,0	3.784,5	3.850,1
17	Timor	826,0	843,1	862,3	881,6	900,9	920,2
	NUSA TENGGARA	10.830,6	10.982,9	11.373,5	11.362,5	11.552,7	10.824,1
18	Kalbar	3.571,3	3.651,8	3.724,1	3.797,7	3.870,7	3.943,2
19	Kalteng	1.589,5	1.637,3	1.669,2	1.702,9	1.736,8	1.771,0
20	Kalsel	2.840,9	2.900,4	2.953,1	3.002,7	3.052,5	3.102,5
21	Kaltim	2.236,0	2.331,0	2.391,6	2.453,5	2.516,1	2.579,4
	KALIMANTAN	10.237,7	10.520,5	10.738,0	10.956,8	11.176,1	11.396,1
22	Sulut	2.618,4	2.652,3	2.692,4	2.729,8	2.767,2	2.804,4
23	Sulteng	1.898,8	1.947,5	1.991,1	2.036,4	2.082,5	2.129,0
24	Sulsel	7.482,3	7.577,8	7.705,8	7.833,5	7.961,7	8.090,1
25	Sultra	1.545,4	1.594,0	1.633,4	1.671,0	1.708,2	1.744,9
	SULAWESI	13.524,9	13.771,6	14.022,7	14.270,7	14.519,6	14.768,4
26	Maluku	2.047,8	2.094,7	2.128,2	2.160,8	2.192,3	2.223,0
27	Irija	1.892,2	1.856,3	2.005,9	2.058,4	2.111,5	2.163,3
	MALUKU DAN IRIJA	3.940,0	4.051,0	4.134,1	4.219,2	4.303,8	4.386,3
	INDONESIA	192.216,5	195.283,2	198.320,0	201.353,1	204.392,5	206.517,0

Sumber : Biro Pusat Statistik 1993
Source : Central Bureau of Statistik 1993
*) Proyeksi berdasarkan Sensus Penduduk 1990
**) Proyeksi berdasarkan Supas Penduduk 1995

pend2

PROYEKSI PENDUDUK MENURUT PROPINSI/PULAU TAHUN 1996 - 2000
PROJECTION OF POPULATION BY PROVINCE/ISLAND 1996 - 2000

No (1)	PROPINSI/PULAU PROVINCE/ISLAND (2)	Tahun / Year (3) (4) (5) (6) (7)					2000 (7)
		1996	1997	1998	1999	2000	
1	Di Aceh	3.951,9	4.032,1	4.122,6	4.204,9	4.289,1	
2	Sumut	11.332,2	11.485,7	11.635,7	11.789,1	11.942,6	
3	Sumbang	4.394,8	4.455,8	4.520,6	4.635,5	4.635,3	
4	Riau	4.054,3	4.201,1	4.344,1	4.482,7	4.621,5	
5	Jambi	2.462,4	2.543,2	2.619,5	2.700,9	2.779,9	
6	Sumsel	7.425,0	7.606,9	7.797,6	7.973,2	8.159,6	
7	Bengkulu	1.466,1	1.516,7	1.569,8	1.621,2	1.672,4	
8	Lampung	6.976,0	7.113,6	7.237,0	7.352,9	7.464,4	
	SUMATERA	42.072,8	42.965,1	43.846,9	44.705,4	45.554,8	
9	DKI Jakarta	9.356,3	9.537,8	9.716,9	9.896,0	10.069,5	
10	Jabar	39.644,4	40.442,5	41.241,9	42.037,7	42.820,6	
11	Jateng	29.926,3	30.094,6	30.252,2	30.421,2	30.596,9	
12	Di Yogyakarta	2.921,6	2.913,8	2.913,8	2.906,2	2.899,3	
13	Jatim	34.268,9	34.486,1	34.692,3	34.897,5	35.113,8	
	JAWA	116.117,5	117.474,1	118.817,1	120.158,6	121.499,1	
14	Bali	2.920,6	2.948,0	2.968,5	2.992,3	3.008,3	
15	NTB	3.715,6	3.767,0	3.816,4	3.866,1	3.918,4	
16	NTT	3.647,6	3.701,8	3.753,3	3.812,0	3.870,2	
17	Timor	857,0	873,9	890,8	907,2	920,2	
	NUSA TENGGARA	11.149,8	11.290,7	11.431,0	11.577,6	11.717,1	
18	Kalbar	3.737,4	3.820,4	3.898,3	3.977,8	4.062,5	
19	Kalteng	1.688,8	1.739,6	1.790,6	1.892,1	1.892,1	
20	Kalsel	2.962,2	3.024,7	3.066,4	3.147,3	3.208,1	
21	Kaltim	2.426,5	2.529,8	2.636,8	2.744,5	2.853,0	
	KALIMANTAN	10.814,9	11.114,7	11.412,1	11.709,2	12.015,7	
22	Sulut	2.692,1	2.723,5	2.758,7	2.791,8	2.825,7	
23	Sulteng	2.006,0	2.068,5	2.113,6	2.164,6	2.214,0	
24	Sulsel	7.929,3	7.815,2	7.928,9	8.044,5	8.160,5	
25	Sultra	1.645,1	1.696,0	1.745,6	1.799,8	1.852,9	
	SULAWESI	14.042,5	14.293,2	14.546,8	14.800,7	15.053,1	
26	Maluku	2.143,7	2.193,5	2.237,2	2.290,4	2.331,5	
27	Irija	2.001,7	2.069,0	2.132,3	2.196,3	2.267,3	
	MALUKU DAN IRIJA	4.145,4	4.262,5	4.369,5	4.486,7	4.598,8	
	INDONESIA	198.342,9	201.390,3	204.423,4	207.440,2	210.438,6	

Sumber : Biro Pusat Statistik 1993
Source : Central Bureau of Statistik 1993

proy2000

HARGA PAKAN TERNAK DAN BAHAN BAKU PAKAN TERNAK 1999
FAHA TINGKAT HEJARAN (PER PROPINSI)
FEED PRICE 1999 AT RETAILER PRICE (BY PROVINCE)

No	Propinsi Province	Petakan/Layer		Layer	Pedaging/Broiler		Detail/ Rice Brand	Jagung Corn
		Stakar	Grower		Stakar	Finisher		
(1)	(2)	(3)	(4)	(5)	(6)	(7)	(8)	(9)
1	DI. Aceh	3,000	3,000	2,192	3,000	3,000	500	1,500
2	Sumsut	2,091	1,581	1,778	2,296	2,111	1,000	1,319
3	Sumbang	2,293	2,222	2,241	2,346	2,282	410	1,103
4	Riau	2,445	2,488	2,535	2,532	2,635	470	1,320
5	Jambi	2,369	2,250	2,368	2,313	2,238	406	1,350
6	Sumsel	2,433	2,250	1,964	2,615	2,282	393	1,580
7	Bengkulu	2,317	2,350	2,300	2,317	2,250	268	1,375
8	Lampung	1,982	1,841	2,024	2,168	2,098	563	1,104
9	DKI Jakarta	1,853	1,806	1,764	1,801	2,010	-	-
10	Jabar	1,881	1,809	1,877	2,168	2,062	568	1,381
11	Jateng	2,250	3,300	3,068	2,275	2,175	750	1,750
12	DI. Yogya	2,179	2,664	2,641	2,237	2,180	782	1,458
13	Jatim	2,450	2,353	2,121	2,480	2,192	734	1,286
14	Bali	2,276	2,151	2,185	2,288	2,324	577	1,716
15	NTB	-	-	2,657	-	2,155	380	1,687
16	NTT	2,525	2,425	2,463	2,400	2,350	-	1,281
17	Timtim	-	-	-	-	-	-	2,000
18	Kalbar	2,320	2,246	2,169	2,412	2,403	780	1,515
19	Kalteng	-	-	-	-	-	-	-
20	Kalsel	2,400	2,300	2,100	2,300	2,200	1,200	1,900
21	Kaltim	2,199	2,106	2,191	2,343	5,494	1,010	2,900
22	Sulut	-	-	-	-	-	300	-
23	Sulteng	-	-	3,100	-	3,300	-	900
24	Sulsel	2,371	1,391	1,458	2,439	2,631	410	976
25	Sultra	-	-	-	-	-	500	-
26	Maluku	-	-	-	-	-	400	-
27	Irija	-	-	2,509	2,783	2,717	400	1,238
	Indonesia	2,183	2,116	2,178	2,263	2,361	593	1,483

harga

JUMLAH POS KESEHATAN HEWAN, KABUPATEN, DOKTER HEWAN DAN PARAVET TAHUN 1998
NUMBER OF ANIMAL HEALTH POST, DISTRICT, VETERINARIAN AND PARAVET 1998

No.	Propinsi Provinces	Jumlah Pos Kesehatan Animal Health Post	Tersebar (Kab/kod)	Personil (Orang) Person	
				Dokter Veterinarian	Paravet Paravet
(1)	(2)	(3)	(4)	(5)	(6)
1	DI. Aceh	8	8	9	12
2	Sumut	11	8	8	13
3	Sumbang	8	6	8	13
4	Riau	15	4	6	8
5	Jambi	10	6	7	4
6	Sumsel	11	4	7	14
7	Bengkulu	4	4	4	4
8	Lampung	5	3	5	8
9	DKI Jakarta	2	2	2	2
10	Jabar	15	15	17	17
11	Jateng	19	19	19	15
12	DI. Yogya	8	4	8	14
13	Jatim	32	26	32	13
14	Bali	20	7	17	68
15	NTB	39	6	32	42
16	NTT	66	12	8	30
17	Timtim	23	13	8	5
18	Kalbar	26	6	2	10
19	Kalteng	24	6	3	20
20	Kalsel	5	5	4	7
21	Kaltim	24	6	3	20
22	Sulut	3	3	3	4
23	Sulteng	3	2	2	0
24	Sulsel	17	15	9	12
25	Sultra	8	4	3	8
26	Maluku	3	2	2	2
27	Irija	2	2	1	2
	Jumlah/Total	296	147	197	282
	1998	375	-	197	282
	1997	375	-	228	367
	1996	363	-	222	363
	1995	359	-	241	323
	1994	359	-	241	323
	1993	359	-	241	323

Dokter

RUMAH TANGGA MENURUT PROPINSI/PULAU TAHUN 1991 - 1995
NUMBER OF HOUSEHOLD BY PROVINCE/ISLAND 1991 - 1995

No	PROPINSI/PULAU PROVINCE/ISLAND	Tahun / Year				
		1991 (3)	1992 (4)	1993 (5)	1994 (6)	1995 (7)
1	DI Aceh	721,676	747,369	773,977	801,532	830,068
2	Sumut	2,053,635	2,146,294	2,210,537	2,277,321	2,345,804
3	Sumbar	687,775	908,126	928,944	950,239	972,023
4	Riau	710,559	744,041	779,101	815,813	834,256
5	Jambi	455,430	473,171	491,603	510,753	530,648
6	Sumsel	1,317,265	1,370,625	1,426,560	1,484,562	1,544,648
7	Bengkulu	263,437	275,762	288,668	302,178	316,620
8	Lampung	1,292,301	1,334,527	1,378,133	1,423,163	1,469,664
SUMATERA		7,732,076	8,000,115	8,277,823	8,565,561	8,864,005
9	DKI Jakarta	1,796,143	1,853,869	1,913,451	1,974,947	2,038,420
10	Jabar	8,420,413	8,667,388	8,921,607	9,183,282	9,452,633
11	Jateng	6,550,405	6,700,405	6,848,627	7,000,128	7,154,980
12	DI. Yogyakarta	744,341	759,595	775,162	791,046	807,259
13	Jatim	7,999,505	8,156,940	8,317,474	8,481,167	8,648,061
J A W A		25,515,793	26,138,197	26,776,391	27,430,572	28,101,373
14	Bali	617,827	635,531	653,742	672,475	691,744
15	NTB	785,104	803,146	821,663	840,464	859,799
16	NTT	638,503	658,208	678,517	699,455	721,039
17	Tanjung	152,805	156,973	161,255	165,654	170,173
NUSA TENGGARA		2,194,239	2,253,856	2,315,117	2,378,068	2,442,755
18	Kelbar	681,730	683,697	706,404	729,865	754,105
19	Kalhang	318,072	330,840	344,121	357,935	372,304
20	Kalsel	616,291	636,016	656,372	677,390	699,061
21	Kaltim	421,569	445,457	470,765	497,511	525,776
KALIMANTAN		2,017,592	2,098,010	2,177,662	2,262,891	2,351,246
22	Sulut	569,615	591,197	613,597	636,846	660,976
23	Sulsel	359,185	372,247	385,784	399,813	414,352
24	Sulsel	1,443,408	1,489,122	1,536,286	1,584,944	1,635,142
25	Sultra	275,750	289,155	303,212	317,952	333,410
SULAWESI		2,647,956	2,741,721	2,838,879	2,939,555	3,043,880
26	Maklu	355,860	368,480	381,547	395,078	409,068
27	Ija	352,645	372,926	394,373	417,053	441,037
MALUKU DAN IRLA		708,505	741,408	775,920	812,131	850,125
INDONESIA		40,816,161	41,971,305	43,161,722	44,386,578	45,653,084

Sumber : Biro Pusat Statistik 1994
Source : Central Bureau of Statistic 1994

tab:314b

PERKIRAAN PENDUDUK PERTENGAHAN TAHUN
BEBERAPA NEGARA TERPILIH 1991 - 1995
ESTIMATED MID YEAR POPULATION OF SOME
SELECTED COUNTRIES 1991 - 1995

No	NEGARA/COUNTRIES	Tahun/Year				
		1991 (3)	1992 (4)	1993 (5)	1994 (6)	1995 (7)
1	Argentina	32,97	33,42	33,87	34,32	34,77
2	Australia	17,26	17,49	17,66	17,84	18,05
3	Bangladesh	109,88	112,71	115,20	117,79	120,43
4	Brazil	147,07	149,36	151,57	153,73	155,82
5	Birma/Myanmar	41,55	42,33	43,12	43,92	44,73
6	Kanada/Canada	28,12	28,54	28,95	29,25	29,61
7	China/China	1,170,10	1,183,60	1,196,40	1,208,80	1,221,50
8	Mesir/Egypt	53,92	55,74	57,49	57,85	59,23
9	Perancis/France	57,05	57,37	57,65	57,90	58,15
10	Jerman/Germany	79,98	80,57	81,19	81,41	81,64
11	Hongkong	5,75	5,81	5,82	6,06	6,19
12	India	851,66	867,82	883,91	918,57	935,74
13	Indonesia	181,38	184,49	187,60	190,68	193,75
14	Iran	55,84	57,15	58,49	59,78	61,08
15	Irak/Iraq	18,56	19,01	19,45	19,92	20,45
16	Italia/Italy	56,75	56,86	57,05	57,20	57,19
17	Jepang/Japan	123,92	124,32	124,67	124,96	125,20
18	Korea Selatan	43,27	43,66	44,06	44,45	44,85
19	Malaysia	18,33	18,70	19,21	19,65	20,14
20	Mexico	87,84	89,54	91,21	93,01	90,49
21	Nedrian/Netherlands	15,09	15,18	15,29	15,38	15,45
22	New Zealand	3,41	3,44	3,45	3,49	3,54
23	Nigeria	99,09	102,13	105,26	108,47	111,72
24	Pakistan	115,77	119,23	122,79	126,47	129,81
25	Philippine	63,69	65,34	66,98	68,62	70,27
26	Polandia/Poland	38,24	38,36	38,46	38,54	38,59
27	Saudi Arabia	16,49	16,82	17,12	17,45	17,88
28	Singapore/Singapore	2,76	2,82	2,87	2,93	2,99
29	Spain/Spain	38,92	39,01	39,09	39,15	39,21
30	Sri Lanka	17,25	17,40	17,46	17,66	18,35
31	Rusia/Russian Federation	56,57	57,29	58,01	58,71	59,40
32	Inggris/United Kingdom	57,81	58,01	58,19	58,39	58,56
33	Amerika Serikat/U.S.A	252,64	255,42	258,14	260,66	263,03
34	Vietnam	67,77	69,41	70,98	72,51	74,54
35	Yugoslavia	10,41	10,45	10,48	10,52	10,54

Sumber/Source : UN Monthly Bulletin of Statistic, JULY 1996
Catatan/Note : Perkiraan PBB/UN, Estimates.

tab:121

TENAGA PENYULUH TAHUN 1997 (PER PROPINSI)
EXTENSION OFFICER 1997 (BY PROVINCE)

(orang/bersen)

No	Propinsi	Pejabat Penyuluh Lapangan/ Extension Worker			Honorar/ Temporer	Jumlah/ Total	Penyuluh Pertanian Spesialis/ Specialist Extension		
		Honorar/ Temporer	Pegawai/ Permanent	Jumlah/ Total			Honorar/ Temporer	Pegawai/ Permanent	Jumlah/ Total
(1)	(2)	(6)	(8)	(9)	(3)	(4)	(5)		
1	DI. Aceh	33	79	112	0	15	15		
2	Sumut	114	218	332	6	11	17		
3	Sumbar	49	178	227	0	21	21		
4	Riau	71	78	149	0	5	5		
5	Jambi	--	--	--	--	--	--		
6	Sumsel	114	203	317	2	12	14		
7	Bengkulu	9	126	135	0	8	8		
8	Lampung	8	93	101	0	8	8		
9	DKI Jakarta	0	42	42	0	9	9		
10	Jabar	92	323	415	10	19	29		
11	Jateng	44	499	543	0	18	18		
12	DI. Yogya	11	88	99	1	9	10		
13	Jatim	32	449	481	0	24	24		
14	Bali	0	112	112	0	11	11		
15	NTB	35	139	174	0	19	19		
16	NTT	--	--	--	--	--	--		
17	Timor	0	114	114	0	32	32		
18	Kalbar	19	76	95	2	10	12		
19	Kalteng	--	--	--	--	--	--		
20	Kalsel	60	213	273	1	18	19		
21	Kalim	--	--	--	--	--	--		
22	Sulut	--	--	--	--	--	--		
23	Sulteng	47	78	125	5	11	16		
24	Sulsel	142	187	329	40	15	55		
25	Sultra	--	--	--	--	--	--		
26	Maluku	32	67	99	2	12	14		
27	I r i a	--	--	--	--	--	--		
Jumlah		912	4.274	69	287	350			

Keterangan/Note : *) Angka sementara/Preliminary figures
-) Data tidak ada/Not available

TENAGA INSEMINASI BUATAN TAHUN 2000 (PER PROPINSI)
OFFICER OF ARTIFICIAL INSEMINATION 2000 (BY PROVINCE)

(orang/bersen)

No	Propinsi Province	Inseminator	PKB/ Pregnacy Investigator	ATR/ Reproduction Technical Ass	Supervisor I	Supervisor II
(1)	(2)	(3)	(4)	(5)	(6)	(7)
1	DI. Aceh	116	14	11	0	0
2	Sumut	83	25	18	1	9
3	Sumbar	144	23	20	0	0
4	Riau	36	17	10	1	4
5	Jambi	47	19	9	1	5
6	Sumsel	105	15	7	1	4
7	Bengkulu	23	11	8	4	3
8	Lampung	144	22	16	1	5
9	DKI Jakarta	0	0	0	1	0
10	Jabar	138	60	46	0	20
11	Jateng	357	206	118	1	35
12	DI. Yogya	82	25	19	0	0
13	Jatim	667	300	173	1	34
14	Bali	172	34	19	1	8
15	NTB	135	8	8	0	1
16	NTT	84	17	31	1	7
17	Kalbar	16	10	9	0	6
18	Kalteng	19	6	5	1	7
19	Kalsel	60	16	14	1	0
20	Kalim	74	15	12	1	5
21	Sulut	42	17	7	0	0
22	Sulteng	99	13	16	1	3
23	Sulsel	45	6	4	1	0
24	Sultra	209	61	47	0	0
25	Maluku	48	22	11	0	0
26	I r i a	23	4	0	0	0
Indonesia		2.968	966	638	19	156

RUMAH TANGGA MENURUT PROPINSI/PULAU TAHUN 1991 - 1995
NUMBER OF HOUSEHOLD BY PROVINCE/ISLAND 1991 - 1995

No (1)	PROPINSI/PULAU PROVINCE/ISLAND (2)	Tahun / Year (3)					1995 (7)
		1991 (3)	1992 (4)	1993 (5)	1994 (6)	1995 (7)	
1	DI. Aceh	721,676	747,369	773,977	801,532	830,066	
2	Sulut	2,063,035	2,146,284	2,210,837	2,277,321	2,345,504	
3	Sumbaw	867,775	900,126	928,944	950,239	972,023	
4	Riau	710,359	744,041	779,101	815,813	854,256	
5	Jambi	455,430	473,171	491,603	510,753	530,648	
6	Sumsel	1,371,267	1,426,560	1,484,362	1,544,922	1,610,620	
7	Bengkulu	263,433	275,762	288,068	302,178	316,620	
8	Lampung	1,292,301	1,334,527	1,378,133	1,423,163	1,469,664	
	SUMATERA	7,732,076	8,000,115	8,277,823	8,565,351	8,864,005	
9	DKI Jakarta	1,796,143	1,853,969	1,913,451	1,974,947	2,038,420	
10	Jabar	8,420,413	8,687,388	8,954,363	9,221,338	9,488,313	
11	Jateng	6,553,391	6,700,405	6,847,419	7,000,128	7,154,980	
12	DI. Yogyakarta	744,341	759,595	775,162	791,048	807,259	
13	Jatim	7,599,505	8,156,940	8,317,474	8,481,167	8,648,081	
	J A W A	25,515,793	26,138,197	26,776,321	27,430,572	28,101,373	
14	Bali	617,827	635,531	653,742	672,475	691,744	
15	NTB	785,104	803,146	821,603	840,484	859,799	
16	NTT	638,503	658,206	678,517	699,455	721,039	
17	Timor	152,805	156,973	161,255	165,654	170,173	
	NUSA TENGGARA	2,194,239	2,253,856	2,315,117	2,378,068	2,442,755	
18	Kabab	661,720	683,697	706,404	729,865	754,105	
19	Kalteng	318,072	330,840	344,121	357,935	372,304	
20	Kalsel	616,291	636,016	656,372	677,380	699,061	
21	Kaltim	421,509	445,457	470,765	497,511	525,776	
	KALIMANTAN	2,017,592	2,095,010	2,177,662	2,262,691	2,351,246	
22	Sulut	569,615	591,197	613,597	636,846	660,976	
23	Suleng	359,185	372,247	385,784	399,813	414,352	
24	Sulsel	1,443,406	1,489,122	1,536,286	1,584,944	1,635,142	
25	Sultra	275,750	288,155	303,212	317,952	333,410	
	SULAWESI	2,647,956	2,741,721	2,838,879	2,939,555	3,043,880	
26	Maluku	355,860	368,480	381,547	395,078	409,088	
27	Irija	352,645	372,926	394,373	417,033	441,037	
	MALUKU DAN IRIJA	708,505	741,406	775,920	812,111	850,125	
	INDONESIA	40,816,161	41,971,305	43,161,722	44,388,578	45,653,084	

Sumber: Biro Pusat Statistik 1994
Source: Central Bureau of Statistics 1994

tbl314b

PERKIRAAN PENDUDUK PERTENGAHAN TAHUN
BEBERAPA NEGARA TERPILIH 1991 - 1995
ESTIMATED MID YEAR POPULATION OF SOME
SELECTED COUNTRIES 1991 - 1995

No (1)	NEGARA/COUNTRIES (2)	Tahun/Year (3)					1995 (7)
		1991 (3)	1992 (4)	1993 (5)	1994 (6)	1995 (7)	
1	Argentina	32,97	33,42	33,87	34,32	34,77	
2	Australia	17,28	17,49	17,66	17,84	18,03	
3	Bangladesh	109,88	112,71	115,20	120,43	125,43	
4	Brazil	147,07	149,36	151,57	153,73	155,82	
5	Burma/Myanmar	41,55	42,33	43,12	43,92	44,73	
6	Kanada/Canada	28,12	28,54	28,95	29,25	29,61	
7	Cina/China	1,170,10	1,183,60	1,196,40	1,208,80	1,221,50	
8	Mesir/Egypt	53,92	55,74	57,49	59,23	60,95	
10	Perancis/France	57,37	57,37	57,37	57,37	57,37	
11	Jerman/Germany	79,98	80,57	81,19	81,81	82,44	
12	Hongkong	5,75	5,81	5,92	6,06	6,19	
13	India	851,06	867,82	883,91	918,37	935,74	
14	Indonesia	181,38	184,49	187,60	190,68	193,75	
15	Iran	55,84	57,15	58,49	59,78	61,08	
16	Irak/Iraq	18,56	19,01	19,45	19,92	20,45	
17	Italia/Italy	56,76	56,86	57,05	57,20	57,19	
18	Jepang/Japan	123,92	124,32	124,67	124,96	125,20	
19	Korea Selatan	43,27	43,66	44,08	44,45	44,85	
20	Malaysia	18,33	18,76	19,21	19,65	20,14	
21	Mexico	87,84	89,54	91,21	93,01	94,99	
22	Nederlan/Netherlands	15,09	15,18	15,29	15,38	15,45	
23	New Zealand	3,41	3,44	3,45	3,49	3,54	
24	Nigeria	99,09	102,13	105,26	108,47	111,72	
25	Pakistan	115,77	119,23	122,79	126,47	129,81	
26	Pilipina/Philippines	63,69	65,34	66,98	68,62	70,27	
27	Polandia/Poland	38,24	38,36	38,46	38,54	38,59	
28	Saudi Arabia	16,49	16,82	17,12	17,45	17,88	
29	Singapura/Singapore	2,76	2,82	2,87	2,93	2,99	
30	Spain/Spain	38,92	39,01	39,09	39,15	39,21	
31	Sri Lanka	17,25	17,40	17,62	17,86	18,35	
32	Thailand	56,57	57,29	58,01	58,71	59,40	
33	Rusia/Russian Federation	148,25	148,15	148,15	147,97	148,14	
34	Inggris/United Kingdom	57,81	58,01	58,19	58,39	58,26	
35	Amerika Serikat/U.S.A	252,64	255,42	258,14	260,66	263,03	
36	Vietnam	67,77	69,41	70,98	72,51	74,54	
37	Yugoslavia	10,41	10,45	10,48	10,52	10,54	

Sumber/Source: UN Monthly Bulletin of Statistics, JULY 1996
Catatan/Note: Perkiraan PBB/UN, Estimates.

tbl121

PERKEMBANGAN KOPERASI SUSU DI INDONESIA

No	Urusan/ Item	Tahun/Year				
		1993	1994	1995	1996	1997
(1)	(2)	(3)	(4)	(5)	(6)	(7)
I	Koperasi Primer (buah)	204	205	207	205	210
1	Anggota	200	201	203	201	208
2	Non Anggota	4	4	4	4	2
II	Penyempakan Tenaga Kerja (orang)	227,949	236,361	244,506	249,769	250,832
1	Pelatih	77,435	80,480	82,990	84,862	84,589
2	Buruh	129,058	134,134	138,316	141,437	140,381
3	Pegawai di Koperasi	14,854	15,055	16,042	16,248	17,559
4	TK di luar Koperasi	6,602	6,691	7,139	7,221	7,804
III	Populasi Sapi Perah (ekor)	309,740	321,921	331,485	339,450	338,351
1	Koperasi Perusutan	223,914	251,747	242,594	246,209	243,550
2	Local	85,826	85,826	88,891	93,241	94,804
3	Impor (numulatif)	372,71	467,20	494,60	435,76	435,76
IV	Milil sapi Perah (milyard Rp)					
V	Produk Susu (Gala liter)	356,50	361,69	385,49	389,95	421,41
1	Koperasi Perusutan	297,98	301,41	321,24	304,96	351,17
2	Dierap Industri Susu	59,42	60,28	64,25	64,99	70,23
3	Lain-lain					

Sumber/Source : Gabungan Koperasi Susu Indonesia (GKSI)

kop

55

KELOMPOK TANI TERNAK TAHUN 1993 - 1997 (PER PROPINSI)
FAMER GROUP 1993 - 1997 (BY PROVINCE)

No	Propinsi Provinces	Tahun/Year				
		1993	1994	1995	1996	1997
(1)	(2)	(3)	(4)	(5)	(6)	(7)
1	DI. Aceh	977	1.422	1.255	1.974	1.609
2	Sumut	774	2.785	2.606	9.098	9.098
3	Sumbar	8,771	8,458	3,076	3,972	3,972
4	Riau	270	2,777	2,167	1,542	1,805
5	Jambi	865	457	3,941	3,856	92
6	Sumsel	1,896	1,795	1,595	2,266	2,271
7	Bengkulu	1,727	1,457	1,457	538	504
8	Lampung	868	998	898	2,762	2,445
9	DKI Jakarta	266	92	92	89	102
10	Jabar	4,744	4,865	4,699	4,942	4,825
11	Jateng	3,769	4,664	4,520	7,571	7,780
12	DI. Yogya	2,343	1,134	1,142	1,365	1,410
13	Jatim	5,482	4,655	6,500	19,438	10,761
14	Bali	1,486	1,535	1,535	1,599	1,664
15	NT B	1,536	1,441	1,431	1,708	1,822
16	NT T	1,420	2,872	2,819	2,819	4,010
17	Timtim	128	1,517	1,511	530	436
18	Kalbar	1,760	426	428	770	861
19	Kalteng	1,208	786	788	782	303
20	Kalsel	1,352	1,527	1,527	2,137	2,128
21	Kaltim	421	415	415	502	502
22	Sulut	987	1,142	1,142	1,142	867
23	Sulteng	823	324	285	380	380
24	Sulsel	3,072	421	421	692	1,411
25	Sultra	891	908	908	908	152
26	Maluku	765	703	703	733	787
27	I r j a	657	293	293	293	406
	Indonesia	37,332	42,924	41,244	63,455	54,606

Keterangan/Note : *) Angka sementara/Preliminary figures

keltan

JUMLAH DESA MISKIN DAN DESA TIDAK MISKIN TAHUN 1993 (PER PROPINSI)
TOTAL OF POOR VILLAGE AND DEVELOPED VILLAGE 1993 (BY PROVINCE)

No	Propinsi/Pulau Province/Island	Desa Miskin Poor Village		Desa Tidak Miskin Developed Village		Jumlah Total	
		Desa Village (3)	(%) (4)	Desa Village (5)	(%) (6)	Desa Village (7)	(%) (8)
(1)	(2)						
1	DI. Aceh	2,275	40.32	3,368	59.68	5,643	100.00
2	Sumut	1,364	25.78	3,927	74.22	5,291	100.00
3	Sumbang	700	28.37	1,767	71.63	2,467	100.00
4	Riau	460	36.33	806	63.67	1,266	100.00
5	Jambi	275	24.38	853	75.62	1,128	100.00
6	Sumsel	715	26.09	2,025	73.91	2,740	100.00
7	Bengkulu	328	28.92	806	71.08	1,134	100.00
8	Lampung	635	32.18	1,338	67.82	1,973	100.00
	SUMATERA	6,752	31.20	14,890	68.80	21,642	100.00
9	DKI Jakarta	11	4.15	254	95.85	265	100.00
10	Jabar	1,560	21.96	5,544	78.04	7,104	100.00
11	Jateng	2,439	28.71	6,056	71.29	8,495	100.00
12	DI. Yogya	111	25.34	327	74.66	438	100.00
13	Jatim	1,969	23.49	6,412	76.51	8,381	100.00
	JAWA	6,090	24.67	18,593	75.33	24,683	100.00
14	Bali	98	15.53	533	84.47	631	100.00
15	NTB	125	21.44	458	78.56	583	100.00
16	NTT	468	26.99	1,266	73.01	1,734	100.00
17	Timtim	312	70.59	130	29.41	442	100.00
	NUSA TENGGARA	1,003	29.59	2,387	70.41	3,390	100.00
18	Kalbar	525	38.60	835	61.40	1,360	100.00
19	Kalteng	696	56.54	535	43.46	1,231	100.00
20	Kalsel	568	26.20	1,600	73.80	2,168	100.00
21	Kaltim	505	45.70	600	54.30	1,105	100.00
	KALIMANTAN	2,294	39.12	3,570	60.88	5,864	100.00
22	Sulut	361	25.86	1,035	74.14	1,396	100.00
23	Sulteng	601	43.55	779	56.45	1,380	100.00
24	Sulsel	655	25.03	1,962	74.97	2,617	100.00
25	Sultra	327	39.16	508	60.84	835	100.00
	SULAWESI	1,944	31.21	4,284	68.79	6,228	100.00
26	Maluku	812	53.95	693	46.05	1,505	100.00
27	Irija	1,738	77.52	504	22.48	2,242	100.00
	MALUKU DAN IRIJA	2,550	68.05	1,197	31.95	3,747	100.00
	INDONESIA	20,633	31.47	44,921	68.53	65,554	100.00

Sumber : Biro Pusat Statistik, 1993
Source : Central Bureau of Statistic, 1993

desamis

BATAS. PRESENTASE DAN JUMLAH PENDUDUK MISKIN
TAHUN 1976 - 2000

PROVERTY LINE, AND PROVERTY INCIDENCE 1976 - 2000

No	Tahun Year	Batas Miskin/ poverty Line		% Penduduk Miskin/ % Below Poverty line		Jumlah Penduduk Miskin (juta) Poverty Incidence (million)			
		Kota/ Urban	Desa/ Rural	Kota/ Urban	Desa/ Rural	Kota/ Urban	Desa/ Rural		
(1)	(2)	(3)	(4)	(5)	(6)	(7)	(8)	(9)	(10)
1	1976	4,522	2,849	38.79	40.37	40.08	10.0	44.2	54.2
2	1798	4,969	2,981	30.84	33.38	33.31	8.3	38.9	47.2
3	1980	6,831	4,449	29.04	28.42	28.56	9.5	32.8	42.3
4	1981	9,777	5,877	28.06	26.49	26.85	9.3	31.3	40.6
5	1984	13,731	7,746	23.14	21.18	21.64	9.3	25.7	35.0
6	1987	17,381	10,294	20.14	16.14	17.42	9.7	20.3	30.0
7	1990	20,614	13,295	16.75	14.33	15.08	9.4	17.8	27.2
8	1993	27,905	18,244	13.45	13.79	13.67	8.7	17.2	25.9
9	1996	38,246	27,413	9.70	12.30	11.30	7.2	15.3	22.5
10	1998	96,959	72,780	21.90	25.70	24.20	17.6	31.9	49.5
11	1999	924,009	74,272	19.5	26.1	23.5	15.7	32.7	48.4
12	2000 *	69845	69420	15.1	20.2	18.2	12.4	25.1	37.5
				(19.4)	(26.0)	(23.4)	(15.6)	(32.3)	(48.0)
				(15.0)	(20.0)	(18.0)	(12.3)	(24.8)	(37.1)

Keterangan : *) angka sementara/Preliminary figures
Sumber /Source : Biro Pusat Statistik / Central Bureau of Statistic

miskin1

No	Propinsi/ Provinces	(1)	(2)	(3)	(4)	(5)	(6)	(7)	(8)	(9)
1	DI. Aceh	-	270	157	566	220	220	220	220	176
2	Sumut	131	544	1,183	2,756	135	1,056	1,056	1,056	2,413
3	Sumbang	12	1,151	510	412	69	1,294	1,294	1,294	524
4	Riau	-	731	260	205	-	574	574	574	35
5	Jambi	-	46	4	12	-	25	25	25	5
6	Sumsel	-	454	226	356	-	964	964	964	271
7	Bengkulu	-	148	-	100	2	213	213	213	41
8	Lampung	4	339	106	286	103	1,256	1,256	1,256	351
9	DKI Jakarta	3	-	-	8	2	75	75	75	14
10	Jabar	596	422	191	1,172	201	2,039	2,039	2,039	204
11	Jateng	361	1,622	408	2,606	136	2,438	2,438	2,438	212
12	DI. Yogya	23	376	25	365	-	582	582	582	17
13	Jatim	335	2,051	174	1,072	144	6,787	6,787	6,787	188
14	Bali	-	439	83	181	55	851	851	851	55
15	N T B	-	1,019	62	114	14	584	584	584	29
16	N T T	1	1,076	228	577	-	2,097	2,097	2,097	31
17	Timtim	3	99	80	80	-	107	107	107	67
18	Kalbar	1	198	30	114	-	511	511	511	7
19	Kalteng	-	71	22	5	32	170	170	170	3
20	Kalsel	-	738	41	134	-	880	880	880	335
21	Kalim	-	168	41	47	63	164	164	164	19
22	Sulut	-	293	-	93	-	397	397	397	84
23	Sulteng	-	-	-	124	-	188	188	188	66
24	Sulsel	-	178	-	15	-	1,218	1,218	1,218	-
25	Sultra	-	55	1	19	5	63	63	63	9
26	Maluku	-	193	9	206	1	335	335	335	43
27	Irian Jaya	-	105	-	27	9	265	265	265	-
	Jumlah	1,489	10,787	3,697	10,868	1,103	22,039	22,039	22,039	4,643

Keterangan/Note : *) Angka sementara/Preliminary figures
-)-) Data tidak ada/Not available

ketan1

No.	Propinsi/ Provinces	(Rumah Tangga/Household)	
		1983	1993 *)
1	DI. Aceh	396,000	523,000
2	Sumut	1,006,000	1,118,000
3	Sumbang	506,000	539,000
4	Riau	284,000	403,000
5	Jambi	232,000	295,000
6	Sumsel	568,000	838,000
7	Bengkulu	134,000	190,000
8	Lampung	724,000	974,000
9	DKI Jaya	23,000	13,000
10	Jabar	3,551,000	3,541,000
11	Jateng	3,589,000	3,606,000
12	DI. Yogya	429,000	433,000
13	Jatim	3,976,000	4,245,000
14	Bali	346,000	351,000
15	N T B	397,000	454,000
16	N T T	457,000	551,000
17	Timtim	114,000	131,000
18	Kalbar	382,000	491,000
19	Kalteng	151,000	224,000
20	Kalsel	320,000	366,000
21	Kalim	115,000	182,000
22	Sulut	290,000	349,000
23	Sulteng	208,000	260,000
24	Sulsel	800,000	935,000
25	Sultra	149,000	200,000
26	Maluku	191,000	266,000
27	Irian Jaya	163,000	258,000
	Indonesia	16,732,000	18,205,000

Sumber : Sensus Pertanian (BPS) 1983 dan 1993

Source : Agriculture Census (CBS) 1983 and 1993

Keterangan/Note : *) Angka sementara/Preliminary figure

rtp

(Rumah Tangga/Household) Livestock household

BATAS, PRESENTASE DAN JUMLAH PENDUDUK MISKIN
TAHUN 1976 - 2000

PROVERTY LINE, AND PROVERTY INCIDENCE 1976 - 2000

No	Tahun Year	Batas Miskin/ poverty line			% Peruduk Miskin/ % Below Poverty line			Jumlah Peruduk Miskin (juta) Poverty incidence (million)		
		Kota/ Urban	Desa/ Rural	Total	Kota/ Urban	Desa/ Rural	Total	Kota/ Urban	Desa/ Rural	Total
(1)	(2)	(3)	(4)	(5)	(6)	(7)	(8)	(9)	(10)	
1	1976	4.522	2.849	38.79	40.37	40.08	10.0	44.2	54.2	
2	1798	4.969	2.981	30.84	33.38	33.31	8.3	38.9	47.2	
3	1960	6.831	4.449	29.04	28.42	28.56	9.5	32.8	42.3	
4	1981	9.777	5.877	26.06	26.49	26.85	9.3	31.3	40.6	
5	1984	13.731	7.746	23.14	21.18	21.64	9.3	25.7	35.0	
6	1987	17.381	10.284	20.14	16.14	17.42	9.7	20.3	30.0	
7	1990	20.614	13.285	16.75	14.33	15.08	9.4	17.8	27.2	
8	1993	27.905	18.244	13.45	13.79	13.67	8.7	17.2	25.9	
9	1996	38.246	27.413	9.70	12.30	11.30	7.2	15.3	22.5	
10	1998	56.959	72.780	21.90	25.70	24.20	17.6	31.9	49.5	
11	1999	924.009	74.272	19.5	26.1	23.5	15.7	32.7	48.4	
12	2000 ¹⁾	89845	69420	15.1	20.2	18.2	12.4	25.1	37.5	
				(15.0)	(20.0)	(18.0)	(12.3)	(24.8)	(37.1)	

Keterangan: ¹⁾ angka sementara/preliminary figures

Sumber: Biro Pusat Statistik / Central Bureau of Statistic

miskin

JUMLAH DESA MISKIN DAN DESA TIDAK MISKIN TAHUN 1993 (PER PROPINSI)
TOTAL OF POOR VILLAGE AND DEVELOPED VILLAGE 1993 (BY PROVINCE)

No	Propinsi/Pulau Province/Island	Desa Miskin Poor Village		Desa Tidak Miskin Developed Village		Jumlah Total
		Desa Village	(%)	Desa Village	(%)	
(1)	(2)	(3)	(4)	(5)	(6)	(8)
1	DI. Aceh	2.275	40.32	3.368	59.68	100.00
2	Sumut	1.364	25.78	3.927	74.22	100.00
3	Sumbang	700	28.37	1.767	2.467	100.00
4	Riau	460	36.33	806	63.67	100.00
5	Jambi	275	24.38	853	75.62	100.00
6	Sumsel	715	26.09	2.025	73.91	100.00
7	Bengkulu	328	28.92	806	71.08	100.00
8	Lampung	635	32.18	1.338	67.82	100.00
	SUMATERA	6.782	31.20	14.890	68.80	100.00
9	DKI Jakarta	11	4.15	254	95.85	100.00
10	Jabar	1.560	21.96	5.544	78.04	100.00
11	Jateng	2.439	28.71	6.056	71.29	100.00
12	DI. Yogyakarta	111	25.34	327	74.66	100.00
13	Jatim	1.969	23.49	6.412	76.51	100.00
	JAWA	6.090	24.67	18.593	75.33	100.00
14	Bali	98	15.53	533	84.47	100.00
15	NTB	125	21.44	458	78.56	100.00
16	NTT	468	26.99	1.266	73.01	100.00
17	Timor	312	70.59	130	29.41	100.00
	NUSA TENGGARA	1.003	29.59	2.387	70.41	100.00
18	Kalbar	525	38.60	835	61.40	100.00
19	Kalteng	696	56.54	535	43.46	100.00
20	Kalsel	568	26.20	1.600	73.80	100.00
21	Kaltim	505	45.70	600	54.30	100.00
	KALIMANTAN	2.294	39.12	3.570	60.88	100.00
22	Sulut	361	25.86	1.035	74.14	100.00
23	Sulteng	601	43.55	779	56.45	100.00
24	Sulsel	655	25.03	1.962	74.97	100.00
25	Sultra	327	39.16	508	60.84	100.00
	SULAWESI	1.944	31.21	4.284	68.79	100.00
26	Maluku	812	53.95	693	46.05	100.00
27	Iria	1.738	77.52	504	22.48	100.00
	MALUKU DAN IRIJA	2.550	68.05	1.197	31.95	100.00
	INDONESIA	20.833	31.47	44.921	68.53	100.00

Sumber: Biro Pusat Statistik, 1993
Source: Central Bureau of Statistic, 1993

desamin

POPULASI TERNAK SAPI, KERBAU & DOMBA DUNIA TAHUN 1994 - 1998
WORLD OF LIVESTOCK POPULATION 1994 - 1998

(000 ekor/head)

No	Countries/ Negara	Tahun / Year					1998 *)
		1994	1995	1996	1997	1998 *)	
(1)	(2)	(3)	(4)	(5)	(6)	(7)	
I	Sapi/Cattle						
1	Afrika/Africa	192,428	196,501	210,650	214,811	217,388	
2	Amerika Utara/N.C. America	163,799	165,269	165,006	161,647	158,195	
3	Amerika Selatan/South America	285,997	288,504	300,685	301,039	299,947	
4	Asia	410,973	425,703	454,614	446,888	450,369	
5	Europa/Europe	107,630	107,081	172,436	165,304	156,212	
6	Australia/Oceania	35,799	36,541	36,168	36,477	36,254	
7	Dunia/World	1,297,363	1,359,441	1,339,559	1,326,165	1,318,386	
II	Kerbau / Buffalo						
1	Afrika/Africa	3,200	3,250	2,907	3,096	3,150	
2	Amerika Utara/N.C. America	5	5	7	5	5	
3	Amerika Selatan/South America	1,426	1,436	1,700	1,700	1,700	
4	Asia	144,303	146,410	155,896	155,411	157,295	
5	Europa/Europe	140	144	208	225	212	
6	Australia/Oceania	0	0	18	16	16	
7	Dunia/World	149,342	151,509	160,717	160,438	162,362	
III	Domba/Sheep						
1	Afrika/Africa	207,200	211,258	224,002	227,679	233,161	
2	Amerika Utara/N.C. America	17,546	16,782	16,993	16,475	16,137	
3	Amerika Selatan/South America	95,815	94,740	87,229	85,342	84,780	
4	Asia	344,304	352,855	416,832	400,355	402,080	
5	Europa/Europe	131,257	126,302	167,085	163,999	160,740	
6	Australia/Oceania	182,049	172,041	167,496	167,640	167,213	
7	Dunia/World	1,090,245	1,066,036	1,090,636	1,061,489	1,064,110	

Sumber/Source : FAO

Keterangan/Note : *) Angka sementara/Preliminary figures

dunia3

POPULASI TERNAK KAMBING, BABI & AYAM DUNIA TAHUN 1994 - 1998
WORLD LIVESTOCK POPULATION 1994 - 1998

No	Countries/ Negara	Tahun / Year					1998 *)
		1994	1995	1996	1997	1998 *)	
(1)	(2)	(3)	(4)	(5)	(6)	(7)	
I	Kambing/Goats (000 ekor/head)						
1	Afrika/Africa	173,713	174,982	197,167	200,922	203,978	
2	Amerika Utara/N.C. America	14,872	14,921	13,729	12,688	13,225	
3	Amerika Selatan/South America	23,970	24,760	24,374	24,961	24,908	
4	Asia	376,462	401,191	441,732	421,537	438,050	
5	Europa/Europe	16,661	16,224	16,790	16,524	16,451	
6	Australia/Oceania	803	860	736	748	748	
7	Dunia/World	613,709	639,590	696,527	679,360	699,994	
II	Babi/Pig (000 ekor/head)						
1	Afrika/Africa	21,370	21,631	21,707	22,228	22,355	
2	Amerika Utara/N.C. America	93,628	95,986	91,371	88,931	94,818	
3	Amerika Selatan/South America	54,834	55,858	53,988	54,065	54,459	
4	Asia	483,715	507,298	538,493	557,516	577,027	
5	Europa/Europe	169,968	167,293	207,725	204,501	199,726	
6	Australia/Oceania	4,936	4,833	5,088	5,181	5,229	
7	Dunia/World	883,455	902,064	918,373	932,421	963,614	
III	Ayam/Chicken (million head)						
1	Afrika/Africa	978	999	1,096	1,137	1,145	
2	Amerika Utara/N.C. America	2,286	2,446	2,360	2,414	2,430	
3	Amerika Selatan/South America	1,197	1,221	1,354	1,440	1,454	
4	Asia	5,939	5,867	6,199	5,442	6,486	
5	Europa/Europe	1,161	1,171	1,857	1,849	1,858	
6	Australia/Oceania	90	86	97	103	105	
7	Dunia/World	12,583	12,651	12,965	13,365	13,478	

Sumber/Source : FAO

Keterangan/Note : *) Angka sementara/Preliminary figures

dunia4

JUMLAH RUMAH TANGGA PETERNAK KERBAU

TAHUN 1963, 1973, 1983 DAN 1993

NUMBER OF BUFFALO HOUSEHOLD 1963, 1973, 1983 AND 1993

No.	Propinsi/ Provinces	(Rumah Tangga/Household)			
		1963	1973	1983	1993 *)
(1)	(2)	(3)	(4)	(5)	(6)
1	DI. Aceh	55,942	67,755	45,474	37,000
2	Sumut	32,756	43,348	31,606	37,000
3	Sumbang	31,717	48,848	23,666	8,000
4	Riau	5,563	6,369	7,051	8,000
5	Jambi	10,260	13,191	11,741	12,000
6	Sumsel	39,477	15,351	10,474	10,000
7	Bengkulu	0	11,633	5,879	7,000
8	Lampung	0	12,526	8,385	13,000
9	DKI Jaya	3,170	2,330	410	0
10	Jabar	274,613	248,572	122,991	92,000
11	Jateng	253,904	173,812	99,353	54,000
12	D.I. Yogya	14,604	10,854	5,191	3,000
13	Jatim	112,391	79,721	52,838	39,000
14	Bali	4,484	5,276	1,979	2,000
15	NTB	40,301	43,478	39,073	38,000
16	NTT	42,139	39,810	27,534	26,000
17	Timtim	0	0	6,134	10,000
18	Kalbar	362	164	238	1,000
19	Kalteng	507	340	502	1,000
20	Kalsel	1,298	2,015	2,546	4,000
21	Kallim	526	4,330	1,195	4,000
22	Sulut	3,863	360	199	0
23	Sulteng	0	2,909	2,294	2,000
24	Sulsei	94,978	113,880	84,311	57,000
25	Sultra	0	2,922	1,919	1,000
26	Maluku	0	600	834	3,000
27	Irian Jaya	0	0	113	0
	Indonesia	921,321	822,874	499,779	416,000

Sumber : Sensus Pertanian (BPS) 1963, 1973, 1983 dan 1993
 Source : Agriculture Census (CBS) 1963, 1973, 1983 and 1993
 Keterangan/Note : *) Angka sementara/Preliminary figure

rpkkr

JUMLAH RUMAH TANGGA PETERNAK KAMBING

TAHUN 1963, 1973, 1983 DAN 1993

NUMBER OF GOAT HOUSEHOLD 1963, 1973, 1983 AND 1993

No.	Propinsi/ Provinces	(Rumah Tangga/Household)			
		1963	1973 1)	1983 1)	1993 *)
(1)	(2)	(3)	(4)	(5)	(6)
1.	DI. Aceh	44,709	40,930	11,863	18,000
2.	Sumut	79,790	48,365	27,513	23,000
3.	Sumbang	18,389	23,233	3,021	3,000
4.	Riau	13,568	17,092	6,523	7,000
5.	Jambi	13,604	13,811	7,099	4,000
6.	Bengkulu	0	8,939	2,745	3,000
7.	Sumsel	110,326	23,443	9,524	10,000
8.	Lampung	0	58,707	16,800	30,000
9.	DKI Jaya	6,210	1,513	1,068	0
10.	Jabar	386,209	381,253	191,014	51,000
11.	Jateng	838,414	1,076,591	147,751	90,000
12.	D.I. Yogya	113,010	152,676	10,544	7,000
13.	Jatim	813,600	874,098	101,724	78,000
14.	Bali	5,819	7,668	1,662	4,000
15.	NTB	40,390	45,500	13,545	9,000
16.	NTT	71,705	72,480	17,512	19,000
17.	Kalbar	7,210	7,435	2,391	2,000
18.	Kalteng	1,537	1,254	620	1,000
19.	Kalsel	4,011	2,317	2,115	2,000
20.	Kallim	1,964	5,240	1,623	1,000
21.	Sulut	30,169	12,175	3,637	2,000
22.	Sulteng	0	17,934	6,764	5,000
23.	Sulsei	44,964	74,868	14,430	9,000
24.	Sultra	0	10,499	1,930	2,000
25.	Timtim	0	0	3,847	9,000
26.	Maluku	0	11,071	5,669	7,000
27.	Irian Jaya	0	0	837	1,000
	Indonesia	2,645,598	2,989,092	613,771	397,000

Sumber : Sensus Pertanian (BPS) 1963, 1973, 1983 dan 1993
 Source : Agriculture Census (CBS) 1963, 1973, 1983 and 1993
 Keterangan/Note : *) Angka sementara/Preliminary figure
 1) Kambing dan Domba/Goat and Sheep

rpkamb

PRODUKSI DAGING SAPI, KERBAU, KAMBING, DOMBA DAN BABI
DUNIA TAHUN 1994 - 1998
WORLD MEAT PRODUCTION 1994 - 1998

No	Countries/ Negara	Tahun / Year					1998 *)
		1994	1995	1996	1997	1998 *)	
(1)	(2)	(3)	(4)	(5)	(6)	(7)	
I	Sapi & Kerbau/Beef & Buffalo Meat						
1	Afrika/Africa	3,391	3,561	6,247	6,437	6,761	
2	Amerika Utara/N.C. America	14,058	14,160	14,632	14,674	14,710	
3	Amerika Selatan/South America	9,294	9,503	9,708	9,893	9,886	
4	Asia	9,774	10,816	11,761	12,576	12,745	
5	Europa/Europe	9,805	9,847	13,658	13,163	12,729	
6	Australia/Oceania	2,416	2,370	2,398	2,483	2,546	
7	Dunia/World	55,114	56,563	52,986	53,696	53,695	
II	Kambing & Domba/Lamb & Mutton						
1	Afrika/Africa	1,771	1,834	1,813	1,861	1,929	
2	Amerika Utara/N.C. America	246	236	214	210	203	
3	Amerika Selatan/South America	361	363	358	343	330	
4	Asia	4,563	4,946	5,449	5,822	5,932	
5	Europa/Europe	1,406	1,396	1,676	1,586	1,617	
6	Australia/Oceania	1,145	1,092	1,105	1,132	1,178	
7	Dunia/World	10,283	10,657	10,620	10,957	11,198	
III	Babi/Pork						
1	Afrika/Africa	750	763	783	801	832	
2	Amerika Utara/N.C. America	10,395	10,613	10,183	10,311	11,155	
3	Amerika Selatan/South America	2,372	2,502	2,500	2,541	2,731	
4	Asia	39,424	44,291	39,600	42,547	44,100	
5	Europa/Europe	20,911	21,102	25,039	24,358	24,916	
6	Australia/Oceania	423	439	442	434	452	
7	Dunia/World	78,483	83,881	78,548	80,991	84,186	

Sumber/Source : FAO

Keterangan/Note : *) Angka sementara/Preliminary figures

dunia2

PRODUKSI TELUR DAN SUSU SEGAR DUNIA TAHUN 1994 - 1998
WORLD OF EGGS AND COW FRESH MILK PRODUCTION 1994 - 1998

No	Propinsi Provinces	Tahun/Year					1998 *)
		1994	1995	1996	1997	1998 *)	
(1)	(2)	(3)	(4)	(5)	(6)	(7)	
I	Telur/Egg						
1	Afrika/Africa	1,668	1,688	1,709	1,770	1,774	
2	Amerika Utara/N.C. America	6,305	6,292	6,534	6,700	6,937	
3	Amerika Selatan/South America	2,572	2,592	2,595	2,666	2,674	
4	Asia	18,186	18,258	24,800	26,413	26,896	
5	Europa/Europe	6,737	6,648	6,727	6,771	6,773	
6	Australia/Oceania	216	216	222	216	216	
7	Dunia/World	39,122	39,132	45,385	47,354	48,113	
II	Susu Segar/Cow Fresh Milk						
1	Afrika/Africa	37,408	38,620	17,197	17,623	17,913	
2	Amerika Utara/N.C. America	20,134	20,074	89,169	90,411	91,385	
3	Amerika Selatan/South America	32,240	32,320	40,912	43,784	45,325	
4	Asia	59,267	60,202	81,041	82,081	82,871	
5	Europa/Europe	35,313	33,520	216,049	212,130	207,768	
6	Australia/Oceania	4,660	4,582	19,067	20,423	21,086	
7	Dunia/World	227,006	228,695	537,403	543,159	544,179	

Sumber/Source : FAO

Keterangan/Note : *) Angka sementara/Preliminary figures

dunia6

JUMLAH RUMAH TANGGA PETERNAK DOMBA
TAHUN 1963, 1973, 1983 DAN 1993
NUMBER OF SHEEP HOUSEHOLD 1963, 1973, 1983 AND 1993

(Rumah Tangga/Household)					
No.	Propinsi/ Provinces	1963	1973 1)	1983 1)	1993 *)
(1)	(2)	(3)	(4)	(5)	(6)
1.	Di. Aceh	5,123	40,930	11,863	2,000
2.	Sumut	2,261	48,365	27,513	3,000
3.	Sumbar	1,000	23,233	3,021	0
4.	Riau	1,169	17,092	6,523	0
5.	Jambi	528	13,811	7,099	0
6.	Bengkulu	0	8,939	2,745	0
7.	Sumsel	4,250	23,443	9,524	1,000
8.	Lampung	0	58,707	16,900	1,000
9.	DKI Jaya	920	1,513	1,068	0
10.	Jabar	409,703	381,253	191,014	117,000
11.	Jateng	97,085	1,076,591	147,751	31,000
12.	D.I. Yogya	14,038	152,676	10,544	1,000
13.	Jatim	80,986	874,098	101,724	21,000
14.	Bali	517	7,668	1,662	0
15.	NTB	3,486	45,500	13,545	1,000
16.	NTT	6,254	72,480	17,512	4,000
17.	Timtim	0	0	3,847	2,000
18.	Kalbar	294	7,435	2,391	0
19.	Kalteng	66	1,254	620	0
20.	Kalsel	328	2,317	2,115	0
21.	Kaltim	174	5,240	1,623	0
22.	Sulut	1,589	12,175	3,637	0
23.	Sulteng	0	17,934	6,764	0
24.	Sulsel	579	74,868	14,430	0
25.	Sultra	0	10,499	1,930	0
26.	Maluku	0	11,071	5,669	0
27.	Irian Jaya	0	0	837	0
	Indonesia	630,350	2,989,092	613,771	184,000

Sumber : Sensus Pertanian (BPS) 1963, 1973, 1983 dan 1993
Source : Agriculture Cencus (CBS) 1963, 1973, 1983 and 1993
Keterangan/Note : *) Angka sementara/Preliminary figure

1) Kambing dan Domba/Goat and Sheep

rtpdomb

JUMLAH RUMAH TANGGA PETERNAK BABI
TAHUN 1963, 1973, 1983 DAN 1993
NUMBER OF PIG HOUSEHOLD 1963, 1973, 1983 AND 1993

(Rumah Tangga/Household)					
No.	Propinsi/ Provinces	1963	1973	1983	1993 *)
(1)	(2)	(3)	(4)	(5)	(6)
1	Di. Aceh	920	2,433	705	2,000
2	Sumut	135,808	217,263	77,142	107,000
3	Sumbar	1,588	3,797	3,230	2,000
4	Riau	838	4,799	2,930	2,000
5	Jambi	0	506	272	0
6	Sumsel	5,815	9,677	5,093	5,000
7	Bengkulu	0	94	14	0
8	Lampung	0	4,382	1,942	3,000
9	DKI Jaya	170	1,552	77	0
10	Jabar	2,887	4,308	1,219	0
11	Jateng	2,425	7,985	6,134	3,000
12	D.I. Yogya	302	1,919	1,061	1,000
13	Jatim	3,067	4,834	1,483	1,000
14	Bali	199,645	287,514	39,049	50,000
15	NTB	4,028	5,565	2,192	1,000
16	NTT	197,304	52,763	122,548	157,000
17	Timtim	0	0	22,084	34,000
18	Kalbar	68,366	85,093	66,967	95,000
19	Kalteng	12,526	21,750	10,855	12,000
20	Kalsel	654	540	0	1,000
21	Kaltim	7,222	16,287	7,005	8,000
22	Sulut	53,596	67,901	21,223	20,000
23	Sulteng	0	18,214	8,470	15,000
24	Sulsel	35,633	62,528	18,895	29,000
25	Sultra	0	7,450	304	0
26	Maluku	0	0	5,829	6,000
27	Irian Jaya	0	0	57,893	79,000
	Indonesia	554,797	609,391	287,175	368,000

Sumber : Sensus Pertanian (BPS) 1963, 1973, 1983 dan 1993
Source : Agriculture Cencus (CBS) 1963, 1973, 1983 and 1993
Keterangan/Note : *) Angka sementara/Preliminary figure

rtpbabi

PEMOTONGAN TERNAK DUNIA TAHUN 1994 - 1998
WORLD LIVESTOCK SLAUGHTERED 1994 - 1998

No	Countries/ Negara	Tabung/Year					1998 ^{*)}
		1994	1995	1996	1997	1998 ^{*)}	
(1)	(2)	(3)	(4)	(5)	(6)	(7)	
I	Sapi & Kerbau/Cattle & Buffalo						
1	Afrika/Africa	25,409	26,325	25,719	26,707	27,546	
2	Amerika Utara/N.C. America	47,704	48,600	50,937	50,527	49,472	
3	Amerika Selatan/South America	48,969	49,854	49,772	51,178	49,961	
4	Asia	64,041	69,696	82,192	87,803	88,515	
5	Eropa/Europe	38,076	38,070	66,769	63,920	61,684	
6	Australia/Oceania	11,548	11,354	11,869	12,388	13,226	
7	Dunia/World	272,135	280,469	289,259	292,523	290,404	
II	Kambing & Domba/Goat & Sheep						
1	Afrika/Africa	133,603	138,725	142,135	143,884	141,799	
2	Amerika Utara/N.C. America	11,259	11,094	10,309	10,026	9,804	
3	Amerika Selatan/South America	26,335	26,466	26,443	26,086	25,125	
4	Asia	349,298	378,390	402,946	430,011	439,885	
5	Eropa/Europe	105,849	104,630	120,320	113,686	113,287	
6	Australia/Oceania	64,423	63,035	60,345	61,861	64,961	
7	Dunia/World	741,758	773,390	762,499	786,560	801,860	
III	Babi/Pig						
1	Afrika/Africa	16,056	16,372	16,885	17,112	17,992	
2	Amerika Utara/N.C. America	128,066	133,168	127,869	127,194	136,205	
3	Amerika Selatan/South America	35,675	37,053	36,189	38,155	38,155	
4	Asia	539,987	595,057	537,703	575,910	588,033	
5	Eropa/Europe	248,972	250,857	295,862	287,651	298,126	
6	Australia/Oceania	7,303	7,296	7,375	7,215	7,417	
7	Dunia/World	1,030,744	1,095,151	1,019,198	1,051,271	1,086,459	

Sumber/Source : FAO

Keterangan/Note : *) Angka sementara/Preliminary figures

dunia

BERAT KARKAS PER EKOR DUNIA TAHUN 1994 - 1998
WORLD CARCASS WEIGHT PER ANIMAL 1994 - 1998

(Kg)

No	Countries/ Negara	1994	1995	1996	1997	1998 ^{*)}
		(3)	(4)	(5)	(6)	(7)
(1)	(2)	(3)	(4)	(5)	(6)	(7)
I	Sapi & Kerbau/Beef & Buffalo					
1	Afrika/Africa	133	135	141	141	146
2	Amerika Utara/N.C. America	295	291	287	290	297
3	Amerika Selatan/South America	190	191	195	193	198
4	Asia	153	155	144	144	145
5	Eropa/Europe	257	259	205	206	206
6	Australia/Oceania	211	208	202	200	193
7	Dunia/World	202	202	198	197	199
II	Kambing & Domba/Goat & Sheep					
1	Afrika/Africa	13	13	13	14	14
2	Amerika Utara/N.C. America	22	21	24	24	24
3	Amerika Selatan/South America	14	14	15	14	14
4	Asia	13	13	14	14	14
5	Eropa/Europe	13	13	14	14	15
6	Australia/Oceania	18	17	16	16	16
7	Dunia/World	14	14	15	15	15
III	Babi/Pig					
1	Afrika/Africa	47	47	46	47	46
2	Amerika Utara/N.C. America	81	80	80	81	82
3	Amerika Selatan/South America	66	16	75	70	72
4	Asia	73	74	74	74	75
5	Eropa/Europe	84	84	85	85	84
6	Australia/Oceania	59	61	60	60	61
7	Dunia/World	76	77	77	77	77

Sumber/Source : FAO

Keterangan/Note : *) Angka sementara/Preliminary figures

dunia

JUMLAH RUMAH TANGGA PETERNAK KUDA
TAHUN 1963, 1973, 1983 DAN 1993
NUMBER OF HORSE HOUSEHOLD - 1963, 1973, 1983 AND 1993

64

No.	Propinsi/ Provinces	(Rumah Tangga/Household)				
		1963	1973	1983	1993 *	
(1)	(2)	(3)	(4)	(5)	(6)	
1	DI. Aceh	2,031	3,152	1,333	1,000	
2	Sumut	5,164	6,550	1,282	1,000	
3	Sumbang	2,446	5,888	717	0	
4	Riau	0	112	0	0	
5	Jambi	72	375	170	0	
6	Sumsel	642	1,244	165	0	
7	Bengkulu	0	160	60	0	
8	Lampung	0	246	79	0	
9	DKI Jaya	170	850	16	0	
10	Jabar	7,600	17,565	1,554	1,000	
11	Jateng	24,981	38,760	2,426	1,000	
12	D.I. Yogya	2,712	3,573	111	0	
13	Jatim	22,923	55,352	2,128	1,000	
14	Bali	4,007	4,655	189	0	
15	NTB	24,723	36,010	13,103	11,000	
16	NTT	62,835	80,744	32,611	21,000	
17	Timtim	0	0	4,871	10,000	
18	Kalbar	232	62	0	0	
19	Kalteng	17	20	8	0	
20	Kalsel	977	384	0	0	
21	Kaltim	58	0	0	0	
22	Sulut	7,768	10,083	2,703	2,000	
23	Sulteng	0	2,309	1,258	1,000	
24	Suisel	50,537	108,261	30,163	21,000	
25	Sultra	0	2,482	875	1,000	
26	Maluku	0	1,169	955	0	
27	Irian Jaya	0	0	307	1,000	
	Indonesia	219,895	380,006	97,084	73,000	

Sumber : Sensus Pertanian (BPS) 1963, 1973, 1983 dan 1993
Source : Agriculture Census (CBS) 1963, 1973, 1983 and 1993
Keterangan/Note : *) Angka sementara/Preliminary figure

rpkuda

JUMLAH RUMAH TANGGA PETERNAK AYAM BURAS
TAHUN 1963, 1973, 1983 DAN 1993
NUMBER OF NATIVE CHICKEN HOUSEHOLD - 1963, 1973, 1983 AND 1993

65

No.	Propinsi/ Provinces	(Rumah Tangga/Household)				
		1963 1)	1973	1983	1993 *	
(1)	(2)	(3)	(4)	(5)	(6)	
1	DI. Aceh	240,575	242,266	19,076	31,000	
2	Sumut	625,132	551,784	23,765	29,000	
3	Sumbang	233,188	250,965	12,011	17,000	
4	Riau	130,005	140,795	15,505	31,000	
5	Jambi	60,797	94,858	9,364	13,000	
6	Sumsel	541,225	269,426	32,349	24,000	
7	Bengkulu	0	52,414	3,656	5,000	
8	Lampung	0	342,909	16,294	17,000	
9	DKI Jaya	15,740	87,567	403	0	
10	Jabar	1,584,465	2,688,941	36,083	44,000	
11	Jateng	2,075,295	3,097,830	64,860	50,000	
12	D.I. Yogya	244,957	371,217	9,954	13,000	
13	Jatim	2,528,295	3,492,130	44,696	46,000	
14	Bali	237,776	309,685	14,516	15,000	
15	NTB	191,605	237,914	10,999	9,000	
16	NTT	236,972	237,492	14,618	15,000	
17	Timtim	0	0	335	1,000	
18	Kalbar	197,438	211,147	14,022	18,000	
19	Kalteng	56,314	61,621	7,157	8,000	
20	Kalsel	132,168	106,763	9,326	12,000	
21	Kaltim	47,579	44,499	6,654	11,000	
22	Sulut	200,493	165,196	7,567	9,000	
23	Sulteng	0	78,786	5,266	8,000	
24	Suisel	409,906	621,591	22,600	28,000	
25	Sultra	0	56,045	6,268	7,000	
26	Maluku	0	51,769	4,207	11,000	
27	Irian Jaya	0	0	3,331	8,000	
	Indonesia	9,989,925	13,865,600	414,882	480,000	

Sumber : Sensus Pertanian (BPS) 1963, 1973, 1983 dan 1993
Source : Agriculture Census (CBS) 1963, 1973, 1983 and 1993
Keterangan/Note : *) Angka sementara/Preliminary figure
1) Rumah Tangga Unggas/Poultry Household

rpburas

PENYEDIAAN PROTEIN PER KAPITA PER HARI DUNIA TAHUN 1992
WORLD FOOD SUPPLY PROTEIN PER CAPUT PER DAY 1992

No	Countryes/ Dunia	Jumlah/ Total	Tumbuhan/ Vegetable	Temak & Ikan/ Animal & Fish
(1)	(2)	(3)	(4)	(5)
I	Afrika/Africa	56.0	44.1	11.9
1	Mauritania	81.5	48.5	33.0
2	Rwanda	43.9	40.6	3.3
II	Amerika Utara/N.C. Amerika	96.9	40.7	56.2
1	Amerika Serikat/USA	112.9	39.4	73.5
2	Kanada/Canada	96.1	38.7	57.4
3	Haiti	40.3	34.2	6.1
III	Amerika Selatan/South America	67.4	36.1	31.3
1	Argentina	99.4	32.3	67.1
2	Bolivia	52.5	34.0	18.5
IV	Asia	64.3	48.6	15.7
1	Cyprus	106.7	42.0	64.7
2	Nepal	50.1	42.8	7.3
3	Thailand	54.3	35.1	19.2
4	Malaysia	59.8	31.4	28.4
5	Indonesia	60.5	51.2	9.3
6	Philippina/Philippines	52.4	31.1	21.3
7	Brunei Darussalam	78.8	36.1	42.7
8	Vietnam	52.2	41.2	11.0
9	Kamboja/Cambodia	50.4	41.8	8.6
V	Eropa/Europe	100.6	42.5	58.1
1	Perancis/France	116.1	38.3	77.8
2	Albania	81.2	59.3	21.9
VI	Australia/Oceania	92.8	33.2	59.6
1	Australia	100.4	31.9	68.5
2	Papua New Guinea/Papuauguin	48.9	31.9	17.0
VII	Dunia/World	70.8	46.2	24.6

Sumber/Source : FAO

Keterangan/Note : *) Angka sementara/Preliminary figures

dunia8

PENYEDIAAN MAKANAN PER KAPITA PER HARI DUNIA TAHUN 1980 & 1992
WORLD FOOD SUPPLY PER CAPUT PER DAY 1980 AND 1992

No	Countryes/ Negara	Kalori/Calori		Protein		Lemak/Fat	
		1980	1992	1980	1992	1980	1992
(1)	(2)	(3)	(4)	(5)	(6)	(7)	(8)
I	Afrika/Africa						
1	Total	2,265	2,281	57.1	56.0	120.2	127.8
2	Produk Tanaman/Vegetable	2,095	2,112	44.1	44.1	48.7	58.1
3	Produk Temak & Ikan/Animal	190	169	13.0	11.9	71.5	69.7
II	Amerika Utara/N.C. Amerika						
1	Total	3,169	3,383	91.6	96.9	120.2	127.8
2	Produk Tanaman/Vegetable	2,214	2,443	37.0	40.7	48.7	58.1
3	Produk Temak & Ikan/Animal	955	940	54.6	56.2	71.5	69.7
III	Amerika Selatan/South America						
1	Total	2,662	2,689	65.6	67.4	70.1	78.0
2	Produk Tanaman/Vegetable	2,178	2,187	35.6	36.1	35.7	42.6
3	Produk Temak & Ikan/Animal	484	502	30.0	31.3	34.4	35.4
IV	Asia						
1	Total	2,277	2,565	55.7	64.3	36.5	51.0
2	Produk Tanaman/Vegetable	2,093	2,312	44.9	48.6	22.8	30.2
3	Produk Temak & Ikan/Animal	184	273	10.8	15.7	13.7	20.8
V	Eropa/Europe						
1	Total	3,391	3,411	100.4	100.6	133.7	142.9
2	Produk Tanaman/Vegetable	2,280	2,317	43.2	42.5	45.0	56.2
3	Produk Temak & Ikan/Animal	1,111	1,094	57.2	58.1	88.7	86.7
VI	Australia/Oceania						
1	Total	2,989	3,129	89.3	92.8	111.0	125.0
2	Produk Tanaman/Vegetable	1,904	2,081	30.2	33.2	28.0	45.7
3	Produk Temak & Ikan/Animal	1,085	1,048	59.1	59.6	83.0	79.3
VII	Dunia/World						
1	Total	2,265	2,718	66.7	70.8	60.8	68.8
2	Produk Tanaman/Vegetable	2,095	2,290	43.8	46.2	29.9	36.3
3	Produk Temak & Ikan/Animal	190	428	22.9	24.6	30.9	32.5

Sumber/Source : FAO

Keterangan/Note : *) Angka sementara/Preliminary figures

dunia7

JUMLAH RUMAH TANGGA PETERNAK AYAM RAS PETELUR/PEDAGANG
TAHUN 1973, 1983 DAN 1993
NUMBER OF LAYER/BROILER HOUSEHOLD 1973, 1983 AND 1993

66

No.	Propinsi/ Provinces	(Rumah Tangga/Household)				
		1973 1)	1983 1)	1993 *) 2)	1993 *) 3)	1993 *) 3)
(1)	(2)	(3)	(4)	(5)	(6)	
1	DI. Aceh	11,451	745	2,000	1,000	
2	Sumut	3,667	2,175	2,000	1,000	
3	Sumbar	4,239	2,624	2,000	1,000	
4	Riau	1,006	738	0	0	
5	Jambi	370	814	0	0	
6	Sumsel	2,610	2,324	1,000	1,000	
7	Bengkulu	400	858	0	0	
8	Lampung	1,865	1,877	1,000	0	
9	DKI Jaya	2,582	585	3,000	0	
10	Jabar	20,890	14,806	5,000	10,000	
11	Jateng	24,899	19,231	2,000	9,000	
12	D.I. Yogya	3,848	9,401	13,000	3,000	
13	Jatim	28,804	20,205	3,000	7,000	
14	Bali	3,237	2,962	1,000	2,000	
15	N T B	1,775	1,027	0	0	
16	N T T	1,416	836	0	0	
17	Timtim	0	20	0	0	
18	Kalbar	1,252	1,181	0	0	
19	Kalteng	0	582	0	0	
20	Kalsel	818	0	0	1,000	
21	Kaltim	137	2,092	1,000	1,000	
22	Sulut	1,073	703	0	0	
23	Sulteng	101	343	2,000	0	
24	Sulsei	2,406	2,513	0	0	
25	Sultra	265	145	1,000	0	
26	Maluku	1,055	539	0	1,000	
27	Irian Jaya	0	696	0	0	
	Indonesia	120,166	90,022	39,000	38,000	

Sumber : Sensus Pertanian (BPS) 1973, 1983 dan 1993
Source : Agriculture Census (CBS) 1973, 1983 and 1993
Keterangan/Note : *) Angka sementara/Preliminary figure
1) Rumah tangga ayam Ras Pet. dan ped./layer and broiler household
2) Rumah Tangga Ayam Ras Pet./Layer Household
3) Rumah Tangga Ayam Ras Pedaging/Broiler Household

rtpras

67

JUMLAH RUMAH TANGGA PETERNAK ITIK
TAHUN 1963, 1973, 1983 DAN 1993
NUMBER OF DUCK HOUSEHOLD 1963, 1973, 1983 AND 1993

No.	Propinsi/ Provinces	(Rumah Tangga/Household)				
		1963 1)	1973	1983	1993 *)	
(1)	(2)	(3)	(4)	(5)	(6)	
1	DI. Aceh	240,575	124,520	53,388	19,000	
2	Sumut	625,132	89,697	7,739	12,000	
3	Sumbar	233,188	63,793	7,819	9,000	
4	Riau	130,005	19,619	2,023	3,000	
5	Jambi	60,797	15,498	3,792	3,000	
6	Sumsel	541,225	64,325	13,106	12,000	
7	Bengkulu	0	7,982	2,081	1,000	
8	Lampung	0	33,321	4,307	8,000	
9	DKI Jaya	15,740	5,232	294	0	
10	Jabar	1,584,465	322,868	51,136	57,000	
11	Jateng	2,075,295	298,051	37,405	46,000	
12	D.I. Yogya	244,957	26,684	4,468	6,000	
13	Jatim	2,528,295	257,298	37,009	44,000	
14	Bali	237,776	33,295	4,948	4,000	
15	N T B	191,605	32,535	7,672	5,000	
16	N T T	236,972	5,201	620	0	
17	Timtim	0	0	134	0	
18	Kalbar	197,438	21,515	2,231	3,000	
19	Kalteng	56,314	4,193	1,961	2,000	
20	Kalsel	132,168	27,434	13,554	17,000	
21	Kaltim	47,579	3,054	1,867	2,000	
22	Sulut	200,493	7,169	968	1,000	
23	Sulteng	0	7,229	1,619	1,000	
24	Sulsei	409,906	156,400	27,020	27,000	
25	Sultra	0	4,358	1,074	1,000	
26	Maluku	0	2,380	529	1,000	
27	Irian Jaya	0	0	292	1,000	
	Indonesia	9,989,925	1,633,651	289,056	285,000	

Sumber : Sensus Pertanian (BPS) 1963, 1973, 1983 dan 1993
Source : Agriculture Census (CBS) 1963, 1973, 1983 and 1993
Keterangan/Note : *) Angka sementara/Preliminary figure
1) Rumah Tangga Unggas/Poultry Household

rtptik

**KEPALA DINAS PETERNAKAN PROPINSI
HEAD OF PROVINCIAL LIVESTOCK SERVICES**

1. Dfn. Syamsudin Ali Kepala Dinas Peternakan Prop. D.I.Aceh	K. Jln. Iskandar Muda No.3 Kotak Pos 87, Banda Aceh Telp.(0651) 44338, 44340 Fax. (0651) 44340, 44354	R. Jln. Iskandar Muda No.3 Banda Aceh Telp.(0651) 44339
2. Ir. A. Rahim Siregar Kepala Dinas Peternakan Prop.Sumatera Utara	K. Jln. Jend. Gatot Subroto/ Jln. Birjol Km 7 No 225 Medan 20127 Telp.(061) 851844, 861436 Fax. (061) 8461436	R. Jln. Ir. Juanda No 16 a. Medan Telp.(061) 830530
3. Ir. Surya Dharma Sadrin Kepala Dinas Peternakan Prop.Sumatera Barat	K. Jln. Rasuna Said No.68 Kotak Pos 105, Padang 25129 Telp.(0751) 28060, 28077 Fax. (0751) 39377	R. Jln. Rasuna Said No 68 Padang Telp.(0751) 498258
4. Dfn. Mallan Achmad Kepala Dinas Peternakan Prop.Jambi	K. Jln.Kol.Abun Yani Sipin 188 Ujung Jambi 36129 Telp.(0741) 63417, 64585 Fax.(0741) 64585 disnak @ jambi.wasantara.net.id	R. Jln.Kol.Abun Yani Sipin 188 Ujung, Jambi 36129 Telp. (0741) 61532
5. Dfn. Agus Tachrudin, MS Kepala Dinas Peternakan Prop. Riau	K. J. Patimura No. 2 Telp.(0761) 44341, 44343 Fax.(0761) 44342 Kode Pos 28131 disnak @ pbaru.wasantara.net.id	R. J. Lembaga Gang Tandean No. 4 Pekan Baru Telp. (0761) 32061
6. Dfn. Daryanto Kepala Dinas Peternakan Dan Kesehatan Hewan Prop. Bengkulu	K. Jln. Muskm No.18 Bengkulu 38224 Telp.(0736) 21394 Fax. (0736) 21431 disnak @ Bengkulu.wasantara.net.id	R. J. Makars No. 11 Bengkulu Telp. (0736) 24880
7. Ir.H. Engkos Sukanda BSc, SE Kepala Dinas Pertanian Prop. Sumatera Selatan	K. Jln.Kapten Anwar Sastro Palembang 35065 Telp.(0711) 352077, 350626 Fax.(0711) 313444	R. Komplek Bukit Sejahtera Blak D No.140 Bukit Lama Palembang 30139 Telp. (0711) 361707
8. Dfn. Iladi Kepala Dinas Peternakan Dan Kesehatan Hewan Prop. Lampung	K. J. Teuku Umar No. 52 Labuan Batu, Kota Pos 54 Tanjung Karang Telp.(0721) 783163, 702189 Fax. (0721) 701055 quest @ Lampung.wasantara.net.id	R. J. Jend. Sudirman No.31 Rawa Laut Bandar Lampung Telp. (0721) 63948
9. Dfn. Edi Setiarto MS. Kepala Dinas Peternakan Prop. DKI Jakarta	K. Jln.Gunung Sahari Raya 11 Jakarta Pusat Telp.(021) 6393711, 6285458 6285483 Fax.(021)6284935 disnak dki @ rdt.net.id	R. Jln. Cempaka Putih Tengah II/3 Jakarta Pusat Telp. (021) 4209035

No.	Propinsi/ Provinces	BPPH/ DIC	Lab. B/ Lab. B	Lab. C/ Lab. C	BKK/AQS	
					Batai	Stasiun
(1)	(2)	(3)	(6)	(7)	(8)	(9)
1	DI. Aceh	-	1	3	-	-
2	Sumut	1	-	2	1	-
3	Sumbar	1	-	1	-	-
4	Riau	-	1	4	-	1
5	Jambi	-	1	-	-	-
6	Sumsel	-	1	2	-	1
7	Bengkulu	-	1	-	-	-
8	Lampung	1	-	-	-	-
9	DKI Jakarta	-	1	-	1	1
10	Jabar	-	2	3	1	-
11	Jateng	-	4	24	-	1
12	DI. Yogya	-	-	5	-	-
13	Jatim	-	2	8	1	-
14	Bali	-	-	1	1	-
15	NTB	-	1	5	-	1
16	NTT	-	1	8	-	1
17	Kalbar	-	1	-	1	1
18	Kalteng	-	1	1	-	-
19	Kalsel	1	1	2	-	1
20	Kaltim	-	1	2	-	1
21	Sulut	-	1	4	-	1
22	Sulteng	-	1	3	-	-
23	Suisel	-	1	4	1	1
24	Sultra	-	1	4	1	-
25	Maluku	-	1	-	-	-
26	Irja	-	1	3	-	1
Jumlah/Total			4	89	8	12
1999			7	43	8	12
1998			7	43	8	12
1997			7	43	8	12
1996			7	43	8	12
1995			7	43	8	12

sarana

No.	PROPINSI/ PROVINCE	RPH			RPH BABI/ PIG			RPH AYAM POULTRY			JUMLAH TOTAL	
		SLAUGHTERHOUSE			SLAUGHTERHOUSE			SLAUGHTERHOUSE				
		A	B	C/D	A	B	C/D	A	B	C/D		
(1)	(2)	(3)	(4)	(5)	(6)	(7)	(8)	(9)	(10)	(11)	(12)	
1	DI. Aceh	-	1	21	-	-	-	1	-	-	-	23
2	Sumut	-	1	37	-	1	-	45	1	-	-	85
3	Sumbar	-	-	10	-	-	-	-	-	-	-	10
4	Riau	-	-	4	-	-	-	8	-	-	-	12
5	Jambi	-	2	2	-	-	-	1	-	-	-	5
6	Sumsel	-	-	14	-	-	-	13	-	-	-	27
7	Bengkulu	-	-	2	-	-	-	-	-	-	-	2
8	Lampung	-	1	2	-	-	-	1	-	-	-	4
9	DKI Jakarta	1	-	2	1	-	-	-	-	-	-	5
10	Jabar	2	6	157	-	1	-	14	6	-	-	189
11	Jateng	1	8	79	-	1	-	24	1	-	-	114
12	DI. Yogya	-	2	18	-	-	-	3	-	-	-	24
13	Jatim	1	2	229	-	-	-	31	-	-	-	265
14	Bali	-	1	2	-	1	-	1	-	-	-	5
15	NTB	-	5	7	-	-	-	-	-	-	-	12
16	NTT	-	1	2	-	-	-	-	-	-	-	3
17	Kalbar	-	1	23	-	-	-	15	-	-	-	39
18	Kalteng	-	-	34	-	-	-	8	-	-	-	40
19	Kalsel	-	1	9	-	-	-	15	-	-	-	25
20	Kaltim	-	1	7	-	-	-	14	-	-	-	21
21	Sulut	-	1	4	-	-	-	4	-	-	-	9
22	Sulteng	-	2	42	-	-	-	1	-	-	-	8
23	Suisel	-	-	3	-	-	-	6	-	-	-	50
24	Sultra	-	-	2	-	-	-	1	-	-	-	4
25	Maluku	-	-	2	-	-	-	-	-	-	-	2
26	Irja	-	-	5	-	-	-	-	-	-	-	5
JUMLAH/TOTAL		5	35	724	1	4	204	8	7	-	988	
2000												

Keterangan :
 Remarks
 Type A : > 100 ekor/head (per hari/day)
 Type B : 50 - 100 ekor/head (per hari/day)
 Type C/D : 5 - 10 ekor/head (per hari/day)

10. Ir. Tatang Henandar
Kepala Dinas Peternakan
Prop. Jawa Barat
K. Jl. Ir. H. Djuanda 358
(Dago) Bandung
Telp. (022) 2514740, 2511740
Fax. (022) 2514740
tatang@mail.dfsnakt Jabar.go.id
11. Drh. Kasbollah
Kepala Dinas Peternakan
Prop. Jawa Tengah
K. Jln. Jend. Gatot Subroto
Komp. Pertanian Tarubudaya
Kotak Pos 143, Ungaran 50501
Telp. (024) 921023, 924427
Fax. (024) 921397
12. Ir. Samaryanto
Kepala Dinas Peternakan
Prop. Yogyakarta
K. Jln. Gondosuli No.2
Yogyakarta
Telp. (0274) 511001, 586516
Fax. (0274) 586516
13. Drh. Sigit Hanggono
Kepala Dinas Peternakan
Prop. Jawa Timur
K. Jln. Jend. A. Yani 202
Surabaya 29131
Telp. (031) 8285129, 8292545
Fax. (031) 829153
Kanak.it @ sby.globalinfo.net
14. Drh. I Made Alit Ekaputra
Kepala Dinas Peternakan
Prop. Bali
K. Jln. Angsoka No. 14
Denpasar 80233
Telp. (0361) 2253688, 224184
Fax. (0361) 2253688
15. Ir. Kasyono Kasdi
Kepala Dinas Peternakan
Dan Kesehatan Hewan
Prop. Kalimantan Barat
K. Jln. Adi Sucipto No.40
Pontianak 78124
Telp. (0561) 732436, 736114
Fax. (0561) 736144
16. Drs. EL. Darmadji
Kepala Dinas Kehewan
Prop. Kalimantan Tengah
K. Jln. Willem AS No.22
Palangka Raya
Telp. (0536) 21293
Fax. (0536) 27613
Dispet@palangkaraya.wasantara.net.id
17. Ir. Hj. Maskarim Andjani MM
Kepala Dinas Peternakan
Prop. Kalimantan Selatan
K. Jl. Jend. Sudirman No.3
Banjar Baru 70711
Telp. (0511) 772044, 772844
Fax. (0511) 772844
18. Ir. Munief Muzhism
Kepala Dinas Peternakan
Prop. Kalimantan Timur
K. Jln. Bhayangkara No.54
Samarinda Po.Box 1053
Telp. (0541) 736245, 736228, 743921
disnak @ samarinda.wasantara.net.id
19. Ir. Ferdinan Tairas
Kepala Dinas Pertanian
Dan Peternakan
Prop. Sulawesi Utara
K. Komplek Pertanian Kallasey
Kotak Pos 1461
Manado 95114
Telp. (0431) 851878
Fax. (0431) 851878
20. Ir. Hary Agus Subagyo
Kepala Dinas Pertanian
Perkebunan Dan Peternakan
Prop. Sulawesi Tengah
K. Jln. R.A. Kartini No.31
Palu 94112
Telp. (0451) 421460, 452580
Fax. (0451) 452580
21. Ir. Zaenal Abidin
Kepala Dinas Pertanian
Prop. Sulawesi Tenggara
K. Jln. Pertanian No.5
PO Box 68, Kendari 93111
Telp. (0401) 321404
Fax. 0401-873770
labkeswan @ kendari.wasantara.net.id
22. Drh. H. Amir Hamid
Kepala Dinas Peternakan
Prop. Sulawesi Selatan
K. Jln. Bajiminas No.12
Ujung Pandang 90126
Telp. (0411) 873770, 855954
Fax. (0411) 324425
d.peternakan @ u.pandang.wasantara.net.id
23. Ir. Mather Riady, MA
Kepala Dinas Peternakan
Prop. Nusa Tenggara Barat
K. Jln. Udayana No.5
Po Box 1016, Mataram 83125
Telp. (0370) 621862, 35213
Fax. (0370) 622658
24. Ir. M. Littik, MS.
Kepala Dinas Peternakan
Prop. Nusa Tenggara Timur
K. Jln. Veteran Kalapalin
Kupang Kotak Pos 140
Telp. (0380) 821558, 831821
Fax. (0380) 833060, 825249
Perenc.nak @ kupang.wasantara.net.id
25. Ir. Manuhum Siralti
Kepala Dinas Pertanian
Prop. Maluku
K. Jln. RA Kartini, Karang Panjang
Kotak Pos 55, Ambon 97121
Tel. (0911) 341209, 345114
Fax. (0911) 341209
26. Drh. Constan Karma
Kepala Dinas Peternakan
Prop. Irian Jaya
K. Jl. Raya Abepura Lamai III
Dinas Otonomi Iria Vim Kolaraja
Telp. (0967) 583081, 585237
Fax (0967) 583091

JUMLAH PERUSAHAAN PAKAN TERNAK 1996 - 2000 (PER PROPINSI)
NUMBER OF ENTERPRISES FEED MILL 1996 - 2000 (BY PROVINCE)

No	Propinsi Provinces	Tahun/Year					2000*)
		1996	1997	1998	1999	2000*)	
(1)	(2)	(3)	(4)	(5)	(6)	(7)	
1	DI. Aceh	0	0	0	0	0	
2	Sumut	10	10	11	11	10	
3	Sumbar	0	0	0	0	0	
4	Riau	0	0	0	0	0	
5	Jambi	0	0	0	0	0	
6	Sumsel	1	1	1	1	1	
7	Bengkulu	0	0	0	0	0	
8	Lampung	5	5	5	5	4	
9	DKI Jakarta	4	4	4	4	4	
10	Jabar	16	18	20	20	19	
11	Jateng	8	8	8	8	8	
12	DI. Yogya	0	0	0	0	0	
13	Jatim	14	16	17	17	14	
14	Bali	0	0	0	0	0	
15	NTB	0	0	0	0	0	
16	NTT	0	0	0	0	0	
17	Timtim	0	0	0	0	0	
18	Kalbar	0	0	0	0	0	
19	Kalteng	0	0	0	0	0	
20	Kalsel	0	0	0	0	0	
21	Kaltim	0	0	0	0	0	
22	Sulut	0	0	0	0	0	
23	Sulteng	0	0	0	0	0	
24	Suisel	1	1	1	1	1	
25	Sultra	0	0	0	0	0	
26	Maluku	0	0	0	0	0	
27	I r j a	0	0	0	0	0	
	Indonesia	59	63	67	67	61	

Keterangan/Note : *) Angka sementara/Preliminary figures pers

KAPASITAS PRODUKSI PABRIK PAKAN TERNAK
1996 - 2000 (PER PROPINSI)
PRODUCTION CAPACITY OF FEED MILL 1996 - 2000 (BY PROVINCE)

No	Propinsi Provinces	Tahun/Year					2000*)
		1996	1997	1998	1999	2000*)	
(1)	(2)	(3)	(4)	(5)	(6)	(7)	
1	DI. Aceh	0	0	0	0	0	
2	Sumut	987,260	1,103,960	1,103,960	1,103,960	1,144,000	
3	Sumbar	0	0	0	0	0	
4	Riau	0	0	0	0	0	
5	Jambi	0	0	0	0	0	
6	Sumsel	10,000	10,000	10,000	10,000	10,000	
7	Bengkulu	0	0	0	0	0	
8	Lampung	370,800	543,600	543,600	543,600	640,800	
9	DKI Jakarta	415,500	535,700	690,700	690,700	603,200	
10	Jabar	1,409,060	2,393,260	2,643,260	2,643,260	3,274,960	
11	Jateng	768,323	768,323	768,323	768,323	1,022,323	
12	DI. Yogya	0	0	0	0	0	
13	Jatim	2,864,000	2,863,000	3,291,400	3,291,400	3,285,708	
14	Bali	0	0	0	0	0	
15	NTB	0	0	0	0	0	
16	NTT	0	0	0	0	0	
17	Timtim	0	0	0	0	0	
18	Kalbar	0	0	0	0	0	
19	Kalteng	0	0	0	0	0	
20	Kalsel	0	0	0	0	0	
21	Kaltim	0	0	0	0	0	
22	Sulut	0	0	0	0	0	
23	Sulteng	0	0	0	0	0	
24	Suisel	14,000	37,800	37,800	37,800	37,800	
25	Sultra	0	0	0	0	0	
26	Maluku	0	0	0	0	0	
27	I r j a	0	0	0	0	0	
	Indonesia	6,838,943	8,255,643	9,089,043	9,089,043	10,018,791	

Keterangan/Note : *) Angka sementara/Preliminary figures kapas

KAPALA PUSAT DAN KEPALA BALAI
LINGKUP DIREKTORAT JENDERAL PETERNAKAN
HEAD OF CENTRES DIRECTORATE GENERAL OF LIVESTOCK SERVICES

1. Dr. Syamsul Bahri Siregar, M.Sc
Kepala Pusat
Veterineria Farnia
Jawa Timur
Veterineria Farnia
Institut
K. Jl. Jend. A. Yani No 68-70
Surabaya 60231
Telp. (031) 8291124-26
Fax. (031) 8291103
R. Jl. A. Yani 68 Surabaya
Telp. (031) 8291127
2. Drh. Mawlan Muhammad
Kepala Balai
Pembibitan Ternak Dan
Hijauan Makanan Ternak
Indrapuri, Banda Aceh
Livestock Breeding & Forage
Central (LBFC) of Indrapuri
K. Jl. Sultan Iskandarmuda 3
Kotak Pos 15 Banda Aceh
Telp. (0651) 44243
Fax. (0651) 44243
R .
3. Ir. Amir Hasan
Kepala Balai
Pembibitan Ternak dan
Hijauan Makanan Ternak
Sinur Siborong-borong
Tanuntung
LBFC of Siborong-borong
K. Jl. Sinur Siborong-borong
Tanuntung 22474
Sumatera Utara
Telp. (0633) 41008
Fax. (0633) 41105
R. Telp. (0633) 41008
4. Ir. Amrizal Jufri
Kepala Balai
Pembibitan Ternak dan
Hijauan Makanan Ternak
Padang Mangatas
LBFC of Padang Mangatas
K. Tromol Pos 03
Piyakumbuh 26201
Telp. (0752) 92069
R. Komplek BTP & HMT
Padang Mangatas
Piyakumbuh, Sumbang
Telp. (0752) 92069
5. Ir. Abubakar, MM
Kepala Balai
Pembibitan Ternak dan
Hijauan Makanan Ternak
Sembawa, Palembang
LBFC of Sembawa
K. Jl. Raya Palembang-
Sekayu Km 29
Palembang 30001
PO BOX 1116
Telp. (0711) 369841
R. Telp. (0711) 413244
6. Drh. Hasan Mardono
Kepala Balai
Embryo Ternak
Livestock Embryo Center
Cipeling, Kotak Pos 485
Bogor, 16004
K. Cipelang Cijenuk,
Bogor 16004
R. Telp. (0251) 211555, 211968
Telp. (0251) 211954
7. Ir. Hardianto
Kepala Balai
Pembibitan Ternak dan
Hijauan Makanan Ternak
Baturnaden, Purwokerto
LBFC Baturnaden
K. Baturnaden, Kotak Pos 13
Purwokerto 53101
Telp. (0281) 681716
Fax. (0281) 681037
R. Kotak Pos 113 Purwokerto
Telp. (0281) 681392

upt

8. Ir. Daniel Hina Rihri
Kepala Balai
Pembibitan Ternak dan
Hijauan Makanan Ternak
Lili Kupang 85228
LBFC Lili
K. Jl. Rahman Hakim No 14
Kupang 85228
Telp. (0380) 826918
Fax. (0380) 826918
R. Telp. (0380) 26347
9. Ir. Syamsudin Ibrahim
Kepala Balai
Pembibitan Ternak dan
Sazrading Mataram
LBFC Seradng
K. Jl. Cendrawasih 129
Kotak Pos 21
Sumbawa Besar, NTB
Telp. (0371) 21405
Fax. (0371) 23902
R. Telp. (0371) 23902
10. Ir. Supriadi, D.
Kepala Balai
Pembibitan Ternak dan
Hijauan Makanan Ternak
Pelaihan, Banjarbaru
LBFC Pelaihari
K. Kotak Pos 24,
Banjarbaru 70701
Telp. (0511) 21668
11. Drh. Samros Pakopahan
Kepala Balai
Peyidikan Penyakit
Hewan WII Medan
Disease Investigation Center
(DIC) Medan
R. Jl. Mawar No.3, Banjar Baru
Telp. (0511) 92378
K. Jl. Binjal Km 7, Medan 20127
Telp. (061) 852253
R .
12. Drh. Hari Besar Sostawan
Kepala Balai
Peyidikan Penyakit
Hewan WII Buitingg
Sumber
Tlp. (0752) 28300
Fax. 28290
K. Komplek Pertanian
Jl. Landow Kotak
Pos 35 Bukit Tinggi
Sumatera Barat
Telp. (0752) 28300, 21802
Fax. (0752) 28290
R. Telp. (0752) 28093
13. Drh. Zulkarnaen Hasan
Kepala Balai
Peyidikan Penyakit
Hewan WII Lampung
Tanjung Karang
DIC Lampung
K. Jl. Untung Surapati No. 2
Kotak Pos 11
Labuhan Ratu, Kedaton
Bandar Lampung 35001
Telp. (0721) 701851
R .
14. Asep Sulaiman
Kepala Balai
Peyidikan Penyakit
Hewan WII IV
Yogyakarta
DIC Yogyakarta
K. Jl. Raya Yogya-Wates Km 27
Tromol Pos 18
Wates Yogyakarta 55602
Telp. (0274) 773168
Fax. (0274) 773354
E-mail bptp-h@idola.net.id
R .

upt

15. Dr. Dewarnade Ngurah Dhar
Kepala Balai
Penyidikan Penyakit Hewan
Wil.V Banjarbaru,
Kalimantan Selatan
DIC Banjarbaru
K: Jl. RO. Ulin Laktabat
Kotak Pos 416 Banjarbaru
Telp. (0511) 92249
Fax. (0511) 93249
R: Jl. Lamboja Banjarbaru
Kalimantan Selatan
Telp. (0511) 92748
16. Dr. Anak Agung Gede Putra
Kepala Balai
Penyidikan Penyakit Hewan
Wil. VI Denpasar,
Bali
DIC Denpasar
K: Jl. Raya Sesetan/Pegok
Kotak Pos 416
Denpasar 80223
Telp. (0361) 720862
Fax. (0361) 720415
R: Telp. (0361) 720415
17. Drh. Sugianto
Kepala Balai
Pendidikan Penyakit Hewan
Wilayah VII Maros
Ujung Pandang
DIC Maros
E-mail bopg7@indosat.net.id
Jl. Jend. Sudirman No. 14
Kotak Pos 198, Ujung Pandang
Telp. (0411) 371105, 313015
Fax. (0411) 371105
R: Telp. (0411) 371678
18. Drh. Puguh Darmadi MS
Kepala Balai
Pengkujian Mutu dan
Sertifikasi Obat Hewan
Serpong, Bogor
Assay Laboratory
K: Balai Pengujian Mutu
dan Sertifikasi Obat Hewan
Serpong, Bogor
Kotak Pos 19/PRU
Serpong, Bogor 16340
Telp. (021) 7560466, 7560489
R: Komplek BPSOH Serpong
Bogor
Telp. (021) 7562166
19. Drh. Roestanto
Kepala Balai
Inseminasi Buatan
Lembang, Bandung
Jawa Barat
AI Center Lembang
K: Jl. Kiwi Kayu Ambon No 78
Lembang, Bandung 40391
Telp. (022) 2786222
Fax. (022) 2787271
R: Telp. (022) 2786346
20. Drh. Susanto A.
Kepala Balai
Inseminasi Buatan
Singosari, Jawa Timur
AI Center Singosari
K: Tromol Pos 8
Singosari, Malang 65153
Telp (0341) 458359, 458669
Fax. (0341) 458359
R: Telp. (0341) 458518

DAFTAR ALAMAT FAKULTAS KEDOKTERAN HEWAN DI INDONESIA
ADDRESSES OF FACULTY OF VETERINARY MEDICINE
IN INDONESIA

- | Universitas/University | Alamat/Address |
|-----------------------------|--|
| 1. UNIVERSITAS SYIAH KUALA | Jl. Teuku Nyak Aneq - Danussalam
Banda Aceh
Telp. (0381) 51097, 51977 pest. 152,
154, 253 dan 254 |
| 2. INSTITUT PERTANIAN BOGOR | Komplek IPB Demaga
Bogor. Telp. (0251) 622810 - 811 |
| 3. UNIVERSITAS AIRLANGGA | Jl. Dharmawangsa Dalam, surabaya
60286 Jawa Barat
Telp. (031) 5036676/807
Fax. (031) 5036676
E-mail : vetunak @ sbv.centrin.net.id |
| 4. UNIVERSITAS GADJAH MADA | Selup Unit II Yogyakarta 55281
Telp. (0274) 963083 |
| 5. UNIVERSITAS UDAYA | Kampus Bukit Jimbaran, Badung
Bali - Denpasar
Telp. (0381) 223791, 701808 |

fakultas

- | Universitas/University | Alamat/Address |
|-----------------------------------|---|
| 1. INSTITUT PERTANIAN BOGOR | Jl. Rasamala Kampus IPB, Darmaga 16680
Bogor, Jawa Barat
Telp. (0251) 622840, 622841
Fax. (0251) 622842 |
| 2. STIP TRI BHUANA | Jl. Besar Ijen No. 90 - 92 Malang
Jawa Timur |
| 3. UNIVERSITAS ANDALAS | Jl. Prof. Dr. Hamka Kampus Unpad Limau
Manis Padang 25163 - Sumatera Barat
Telp. (0751) 71464,
Fax. (0751) 71464 |
| 4. UNIVERSITAS BANDUNG RAYA | Jl. Cikutra No. 171 Boedung
Jawa Barat |
| 5. UNIVERSITAS BRAMJAYA | Jl. Veteran Malang 65145
Jawa Timur Telp. (0341) 355183, 51611
pes. 148, 162, 163, Fax. (0341) 65420 |
| 6. UNIVERSITAS CENDRAWASIH | Jl. Gunung Saju Amban, Mandokwai -
Inan Jaya |
| 7. UNIVERSITAS DIPONEGORO | Kampus Dth. R. Suyono Kusumo Wardoyo
Tembalang, Semarang 50275 - Jawa Tengah
Telp. (024) 478346/348, 7460805
Fax. (024) 474750
E-mail : felena@indosat.net.id |
| 8. UNIVERSITAS DJUANDA | Jl. Tol Ciatei No. 1 Bogor 16720 Jawa Barat |
| 9. UNIVERSITAS GADJAH MADA | Jl. Agro Karang Malang Yogyakarta 55281
Telp. (0274) 513303 Fax 521578
E-mail : adme@lapel.ugm.ac.id |
| 10. UNIVERSITAS HASANUDDIN | Jl. Perintis Kemerdekaan Km. 10
Tamanrenea Ujung Pandang 90245
Sulsel Telp. (0411) 512017 Fax. 512017
E-mail : fapetu@upandangwasantara.net.id |
| 11. UNIVERSITAS HKBP NOMMENSEN | Jl. Sutomo No. 4A Medan 20234 Sumut
Po Box. 1133
Telp. 522922, 545411, 565835 Fax. 571426 |
| 12. UNIVERSITAS ISLAM KALIMANTAN | Jl. Putri Junjung Buih Gg. Kelinci II No. 4
Banjarbaru, Kalimantan Selatan |
| 13. UNIVERSITAS ISLAM MALANG | Jl. Mayjen Haryono 193, Dinoyo Malang
65114 Jawa Timur
Telp. (0341) 551932, 580532 Fax. 552249 |
| 14. UNIVERSITAS JAMBI | Jl. Prof. Dr. Sri Soedewi M. Sofyan SH
Telanipura - Jambi |
| 15. UNIVERSITAS JENDERAL SUDIRMAN | Kampus Karang Wangkal Po Box. 10
Purwokerto 53123 - Jawa Tengah |

- | Universitas/University | Alamat/Address |
|---|--|
| 16. UNIVERSITAS LAMPUNG | Jl. Sumanti Brojongoro No. 1
Bandar Lampung
Telp. (0721) 704946 Fax. 70517 |
| 17. UNIVERSITAS MADURA | Jl. Slamet Riyadi No. 2 Pamekasan
Madura - Jawa Tengah |
| 18. UNIVERSITAS MATARAM | Kampus Gamong Jl. Masjidahit, Mataram
NTB Telp. (0370) 633603, Fax. 640592 |
| 19. UNIVERSITAS MUHAMADIYAH MALANG | Jl. Raya Tlogo Mas No. 59, Malang Jatim
Telp. (0341) 464318 Fax. 460782 |
| 20. UNIVERSITAS NUSA CENDANA | Kampus Undana Pentul, Jl. Adisucipto
Kupang Nusa Tenggara Timur |
| 21. UNIVERSITAS PADJADJARAN | Jl. Raya Bandung-Sumedang Km. 21
Jatinangor Sumedang 45363 Jawa Barat |
| 22. UNIVERSITAS PATIMURA | Jl. Ir. Puhjana-Poka Ambon 97233
Maluku |
| 23. UNIVERSITAS PEMBANGUNAN
PANCA BUDI | Jl. Binjai Km. 45 Medan Sumut |
| 24. UNIVERSITAS PUTRA BANGSA | Jl. Arif Rahman Hakim No. 107-109
Surabaya Jawa Timur
Telp. (031) 5837978 Fax. 5847175,
5940340/350 |
| 25. UNIVERSITAS SAM RATULANGI | Kampus UNSRAT Babu Manado Sulut |
| 26. UNIVERSITAS SUMATERA UTARA | Jl. Prof. Dr. A. Sofyan No. 3 Medan 20154
Sumatera Utara |
| 27. UNIVERSITAS SYAH KUALA | Kampus Danussalam Jl. Teuku Nyak Arief
Banda Aceh |
| 28. UNIVERSITAS TADULAKO | Kampus Bumi Tadulako Tondo
Jl. S. Parman No. 33 Palu 94111 Sulteng |
| 29. UNIVERSITAS TAMAN SISWA | Jl. Teuku Umar No. 1 Padang Sumbang |
| 30. UNIVERSITAS UDAYANA | Kampus Bukit Jimbaran, Badung, Bali
Denpasar Telp. (0361) 702771 |
| 31. UNIVERSITAS WANGSA MANGGALA | Jl. Wates Km. 10 Argomulyo Sedayu
Bantul 55733 - Yogyakarta |
| 32. UNIVERSITAS WARMA DEWA | Jl. Karang Bungal, Denpasar |
| 33. UNIVERSITAS WUJAYA KUSUMA | Kampus Unwiku, Karangasalem Purwokerto
Jawa Tengah |

SNAKMA/SPP
(SEKOLAH PETERNAKAN PEMBANGUNAN)
ANIMAL HUSBANDRY TRAINING SCHOOL

1. SPP NEGERI SAREE ACEH
Jl. Banda Aceh - Medan Km. 70 KP.70. Aceh Besar
PO BOX 86 Banda Aceh
2. SPP NEGERI PADANG MENGATAS
PO BOX 102 Padang Mengetas
Payakumbuh - Sumbar
3. SPP NEGERI KUPANG
Jl. Tim-Tim Km.39, KP.53
Kupang - NTT
4. SPP NEGERI PELAIHARI
Jl. Raya Pabahanan Km 5 Pelaihari
Kallimantan - Seliatan
5. SPP NEGERI RAPPANG
Jl. Puncak No. 1, KP.1
Sindrap - Sulawesi Selatan
6. SPP NEGERI NATARBORA
Jl. Raya Komoro KP. 98
Natarbora - Dili
7. SPP NEGERI PASSO AMBON
Jl. Walter Monginsidi Kp. 207
Passo Ambon - Maluku
8. SPP NEGERI MANOKWARI
Jl. SPMA KP. 143 Manokwari
Irian Jaya

alamat3

DAFTAR ALAMAT ASOSIASI BIDANG PETERNAKAN
LIST OF ADDRESSES OF LIVESTOCK ASSOCIATIONS

No	Nama Asosiasi	K e t u a	A l a m a t	No. Telepon/HP
1.	APPINDO (Asosiasi Pengusaha Feedlot Indonesia)	Ir. Yudi Gunantara Noor	Gedung C. LI, VII Ruang 706 Depitan, Jl. Harsono RM No.3 Ragunan Jakarta 12550	(021) 78833001, Fax. (021) 78833004
2.	ASOHI (Asosiasi Obat Hewan Indonesia)	H.A. Karim Mahanah	Gedung RSJU LI, 2. 08, Ps. Minggu, Jl. Harsono RM No. 28 Jakarta 12550	(021) 7825889,7891082, Fax. (021) 7891082
3.	ASPIODI (Asosiasi Pengusaha Importir Dagrig Indonesia)	Frieda N Nalaznya	Jl. Raya Jajrawi Labak Bulus, Jakarta 13440	(021) 7502901,Ext.250 Fax. 7508311
4.	GKSI (Gabungan Koperasi Susu Indonesia)	Noerwidyho SE	Jl. Prof / DR. Soepomo SH No.178 B Jakarta 12870	(021) 8305849-50 Fax. 8290851 HP 0811892427
5.	GPMT (Gabungan Perusahaan Makanan Ternak Indonesia)	Ir. Budianto Subyanto	Jl. Ciburur No.112, Ruko Taman Laguna Cleungeur Ciburur	(021) 84930227-8090789 (R) 7403310 HP 0816837488
6.	GPPU (Gabungan Perusahaan Perbibitan Unggas Indonesia)	Ir. Eko Sanjoyo MBA	Jl. Mangga Dua Raya Blok C No. 2 Jakarta	(021) 7193888-38890228 Fax (021) 6012016 HP 0816620831-0811140835 527420,30,40 Fax.6270414
7.	IKKUD (Induk Koperasi Unit Desa)	Ir. Rochad Tawaf MS	Gd.Mentari Global Komp.LUPPO ,JWA LI,16 Jakarta 12950 Jl. Galot Suboto Kav. 21 Jakarta 12950	(0251) 328383,Fax.(0251) 328382 (Office) 322954 (And. Jaya Negeri), (R) 021-6201143
8.	ISPI (Ikatan Sarjana Ilmu Peternakan Indonesia)	Dr.Ir.Kusumo Daryanto	Jl. Tanjung Bf Raya No.17 Ps. Minggu-Jakarta	(021) 7891091-95 (R)021,8116376 Jl Harsono RM No. 28 Ragunan Jakarta 12550
9.	POHI (Perhimpunan Dokter Hewan Indonesia)	Dh. Rommy Mudjito MS	Gedung RSJU LI,2 Belakang Ragunan Ps.Minggu	(021) 7891091-95 (R)021,8116376 Jl Harsono RM No. 28 Ragunan Jakarta 12550
10.	PINSAR UNGGAS NASIONAL (Pusat Informasi Pemasaran Hasil Unggas)	T. Karyoto	Jl. Kalilo No.17-18 Jakarta 10410	(021) 3002062 Fax. (021) 422827
11.	PPSKU (Perhimpunan Peternak Sapi dan Kerbau Indonesia)	HM. Khairi Suhud	Jl. Raya Ujung Serung Komp. Saup Baru Kav. 20 Bandung Po.Box.41 LUB	(022) 7801586,(R) 021- 7203028 Fax. (023) 702394, (021) 7501487
12.	PPUI (Perhimpunan Peternak Unggas Indonesia)	HM.Ale Abubakar	Jl. Singa I No. 9 B Kel Pejagan Bantir Rt. 03/03 Jassei	(021) 7983230-8885882 HP. 0816706577
13.	GIAPPI (Gabungan Perusahaan Perunggasan Indonesia)	Ir. Dawami	Jl. Mangga Dua Raya Blok M Komplek Harco Mengga Dua Jakarta Pusat 10730	8090980 Fax.6012016

asosiasi

No	Nama Asosiasi	Ketua	Alamat	No. Telepon/HP
14.	PERPEHANI (Peristitan Pedagog Peternak Hewan Nasional) Ind Peternak Hewan Nasional Ind	EF. Soenardi SH	Gedung GPE Jl. Kramat Raya No. 4 Jakarta Pusat	
15.	HPDKI (Himpunan Peternak Domba dan Kambing Indonesia)	H. Oyang Tjihyan	Wisma Anggita DPR IV Blok D3 No. 289 Kalibata Jakarta 12750	(021) 7996986
16.	KTNA (Kontak Tani Nelayan Andalan Indonesia)	Ir. Thomas Darmawan	Jl. Duta Misa Fatmawati Blok D-1 No. 20 Jakarta 12150	Tlp. (021) 7230091, 7230091 Fax. (021) 7230090
17.	GAPMAI (Gabungan Perusahaan Makanan dan Minuman Ind)	Khuzush	Jl. Raya Pasar Minggu 97 Jakarta Selatan	
18.	MASTERIKO (Masyarakat Peternak Indonesia)	Ali Abubakar	Gedung Veteran Dki Duren Sawit	
19.	MAPERINDO (Masyarakat Perunggasan Indonesia)	Sri Dadi Wirouharto M. Darmawan		
20.	AD 2 J (Asosiasi Distributor Daging dan Jerohan)	Ir. Ledji J. Anwar		

No	Nama Asosiasi	Ketua	Alamat	No. Telepon/HP
1.	APFINDO (Asosiasi Pengusaha Feodot Indonesia)	Ir. Yudi Guntara Noor	Gedung C. LL VII Ruang 706 Depan, Jl. Harsono RM No.3 Ragunan Jakarta 12550	(021) 78833001, Fax. (021) 78833004
2.	ASOHI (Asosiasi Obat Hewan Indonesia)	H.A. Karim Mahanan	Gedung RSHU LL 2, Blok. Pa. Minggu, Jl. Harsono RM No. 28 Jakarta 12550	(021) 7829689, 7891052, Fax. (021) 7891092
3.	ASPIDI (Asosiasi Pengusaha Importir Daging Indonesia)	Frieda N Nalaprava	Jl. Raya Jagorawi, Lebak Bulak, Jakarta 12440	(021) 7502901, Ext. 250 Fax. 7508311
4.	GKSI (Gabungan Koperasi Susu Indonesia)	Noerwiytho SE	Jl. Prof. DR. Soepomo SH No. 178 B Jakarta 12870	(021) 8305848-50 Fax. 8290851 HP 0811895427
5.	GPMT (Gabungan Perusahaan Makanan Ternak Indonesia)	Ir. Budiarto Subyanto	Jl. Cibur No. 112, Ruko Taman Laguna Cikembang Cibubur	(021) 8459027-8090789 (R) 7403310 HP 081683748
6.	GPPI (Gabungan Perusahaan Perbibitan Unggas Indonesia)	Ir. Elio Sanjoyo MBA	Jl. Mangga Dua Raya Blok C No. 2 Jakarta	(021) 7193888-39895228 Fax. (021) 8012018 HP 0816820831-08114408
7.	INKUD (Induk Koperasi Unit Desa)	Ir. Rochadi Tawaf MS	Gd. Menara Global Kompl. LIPPO JIWA LL 16 Jl. Gatot Subroto Kav. 21 Jakarta 12550	527420.30.40 Fax. 5270414
8.	ISPI (Ikatan Sarjana Ilmu Peternakan Indonesia)	Dr. Ir. Kusumo Deryanto	Jl. Tanjung Bir Raya No. 17 Pa. Minggu Jabab	(0251) 328383 Fax. (0251) 328382 (Office) 322664 (Audi Jaya Negeri), (R) 021-8201143
9.	IPDI (Perhimpunan Dokter Hewan Indonesia)	Drh. Ronny Mudigdo M.Sc.	Gedung RSHU LL2 Belulang Ragunan Pa. Minggu Jl. Harsono RM No. 28 Ragunan Jakarta 12550	(021) 7891091-85 (R) 021.91163378 Fax. (021) 7891094
10.	PINSAR UNGGAS NASIONAL (Pusat Informasi Peternakan Hasil Unggas)	T. Karyoto	Jl. Kallio No. 17-18 Jakarta 10410	(021) 3802082 Fax. (021) 4229327
11.	PPSKI (Perhimpunan Peternak Sapi dan Kerbau Indonesia)	H.M. Kharis Suhud	Jl. Raya Ujung Berung Komp. Sulap Baru Kav. 20 Bandung Po Box. 41 UJB	(022) 7801595 (R) 021- 7203028 Fax. (022) 7023 (021) 7501487
12.	PPUJ (Perhimpunan Peternak Unggas Indonesia)	H.M. Arie Abubakar	Jl. Sraga II No. 9 B Kel. Pejaten Barat Rt. 0303 Jaksel	(021) 7985220-5886882 HP. 0816708577
13.	GAPPI (Gabungan Perusahaan Perunggasan Indonesia)	Ir. Dewarni	Jl. Mangga Dua Raya Blok M 31 Komplek Harco Mangga Dua Jakarta Pusat 10730	8090980 Fax. 6012016

Statistik Peternakan
2001 = Livestock St...



Perpustakaan
Peternakan