

STAT

DUKI

PETERNAKAN

STATISTICAL ON LIVESTOCK

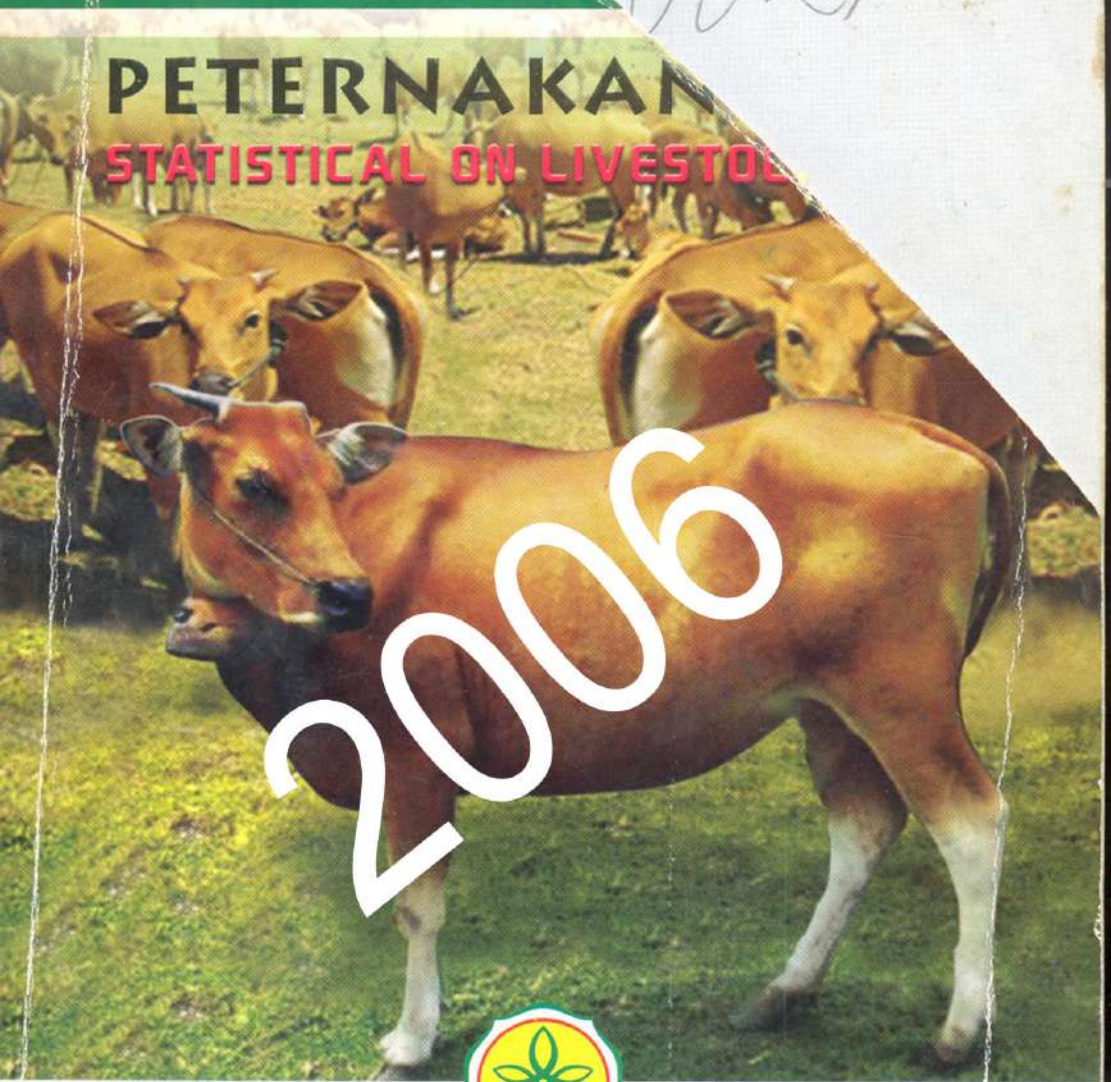

DIREKTORAT JENDERAL PETERNAKAN  
DEPARTEMEN PERTANIAN RI

<http://www.ditjennak.go.id>

DUKI

Perpustakaan Nasional :  
Katalog Dalam Terbitan (KTD)

2004	
Keraky	18.241
SpiP	21.381
Kerak	3.106
Kand	423
Kerang	230
Ambar	2.305
Bali	193.658
Belian	24.648.410

Dicetak oleh :  
CV. ARENA SENI

Diterbitkan pertama kali oleh Direktorat Jenderal Peternakan  
Hak cipta dilindungi Undang-undang

## KATA PENGANTAR

Buku Statistik Peternakan merupakan salah satu penerbitan penting Direktorat Jenderal Peternakan, dan dijadikan sebagai salah satu bahan acuan perumusan kebijakan dan pengambilan keputusan pembangunan Peternakan.

Secara khusus Buku Statistik Peternakan Tahun 2006 ini mencakup data dan informasi peternakan serta informasi tentang ekonomi perdagangan peternakan, yang meliputi perkembangan Produk Domestik Bruto, Investasi dan Ekspor Impor. Selain itu dimuat data tentang Sumberdaya, Sarana dan Prasarana Peternakan. Sedangkan data teknis antara lain mencakup Perkembangan Populasi dan Produksi Ternak serta Konsumsi Hasil-Hasil Peternakan. Pada bagian lain dari buku ini juga dimuat data parameter, walaupun masih sangat terbatas dan data-data pendukung pembangunan peternakan lainnya serta daftar alamat unsur-unsur yang terlibat dalam pembangunan peternakan. Diharapkan data yang tercantum dalam buku ini bermanfaat untuk mendorong berkembangnya sistem dan usaha agribisnis berbasis peternakan.

Namun disadari sepenuhnya penyajian atau publikasi dari buku ini masih banyak kekurangannya, sehingga diharapkan adanya saran atau usul penyempurnaan dari semua pihak untuk penerbitan tahun-tahun yang akan datang.

Semoga Buku Statistik Peternakan Tahun 2006 ini dapat berguna dan memberikan manfaat bagi kita semua.

DIREKTUR JENDERAL PETERNAKAN



Ir. Mathur Riady, MA.  
NIP. 010 110 372

## PREFACE

*This Statistical Book on Livestock 2006 is one among many of publications released by the Directorate General of Livestock Services (DGLS) which provides important information relevant to policy formulation and decision making process for livestock development in general.*

*The book contains mostly economic data directly usable as references for livestock trade purposes such as Gross Domestic Products, Investments as well as livestock exports and imports. Other relevant information covered includes livestock potentials at different region, livestock facilities and equipments and additional technical information on livestock population, production and livestock product consumption.*

*Several livestock technical parameter expected by the readers to be included in the book are also provided despite they are at present time still limited. Information on addressess of important institutions and livestock development agents as well as stakeholders are presented for convenience.*

*There is nothing more important from DGLS viewpoints that the Statistical Book 2006 provides everything instrumental for everyone interested in livestock development. However, we do need your further suggestion which brings a more valuable livestock Statistical Book in the future.*

**DIRECTOR GENERAL OF LIVESTOCK SERVICES**



**Dr. Mathur Riady, MA.**  
NIP. 010 110 372

## DAFTAR ISI (LIST OF CONTAINS)

Halaman  
(Page)

<b>KATA PENGANTAR / PREFACE</b>	i & ii
<b>DAFTAR ISI / LIST OF CONTAINS</b>	v
<b>I. DATA EKONOMI &amp; PERDAGANGAN / ECONOMIC AND TRADE DATA</b>	1
<b>A. PRODUK DOMESTIK BRUTO / GROSS DOMESTIC PRODUCT</b>	
1. Produk Domestik Regional Bruto Peternakan tahun 2000-2004 (atas dasar harga konstan 2000) menurut Provinsi <i>Regional Gross Domestic Product of Livestock 2000-2004 (At Constant Prices 2000) by Province</i> .....	3
2. Produk Domestik Regional Bruto Peternakan tahun 2000-2004 (atas dasar harga berlaku) menurut Provinsi <i>Regional Gross Domestic Product of Livestock 2000-2004 (At Current Prices) by Province</i> .....	4
3. Produk Domestik Regional Bruto Pertanian tahun 2000-2004 (atas dasar harga konstan 2000) menurut Provinsi <i>Regional Gross Domestic Product of Agriculture 2000-2004 (At Constant Prices 2000) by Province</i> .....	5
4. Produk Domestik Regional Bruto Pertanian tahun 2000-2004 (atas dasar harga berlaku) menurut Provinsi <i>Regional Gross Domestic Product of Agriculture 2000-2004 (At Current Prices) by Province</i> .....	6
5. Produk Domestik Regional Bruto Tahun 2000-2004 (atas dasar harga konstan 2000) menurut Provinsi <i>Regional Gross Domestic Product 2000-2004 (At Constant Prices) by Province</i> .....	7
6. Produk Domestik Regional Bruto Tahun 2000-2004 (Atas Dasar Harga Berlaku) menurut Provinsi <i>Regional Gross Domestic Product 2000-2004 (At Current Prices) by Province</i> .....	8
7. Produk Domestik Regional Bruto Per Kapita Tahun 2000-2004 (Atas Dasar Harga Konstan 2000) Menurut Provinsi <i>Regional Gross Domestic Product per caput 2000-2004 (At Constant Prices) by Province</i> .....	9
8. Produk Domestik Regional Bruto Per Kapita Tahun 2000-2004 (Atas Dasar Harga Berlaku) Menurut Provinsi <i>Regional Gross Domestic Product per caput 2000-2004 (At Current Prices) by Province</i> .....	10
9. Laju Produk Domestik Bruto Beberapa Negara Tahun 2000-2004 <i>Growth Rate of Gross Domestic Product of Selected Countries 2000-2004</i> .....	11

10. Laju Produk Domestik Bruto Perkapita Beberapa Negara Tahun 2000-2004 Menurut Harga Konstan <i>Growth Rate of Percapita Gross Domestic Product of Selected Countries 2000-2004 (At Current Market)</i> .....	12
11. Produk Domestik Bruto Tahun 2001-2005 (Atas Dasar Harga Konstan 2000) <i>Gross Domestic Product 2001-2005 (At Constant Prices 2000)</i> .....	13
12. Produk Domestik Bruto Tahun 2001-2005 (Atas Dasar Harga Berlaku) <i>Gross Domestic Product 2001-2005 (At Current Prices)</i> .....	14
 <b>B. "EKSPOR-IMPOR, PENGELUARAN/PEMASUKAN TERNAK, HARGA" "EXPORT, IMPORT OF LIVESTOCK AND LIVESTOCK PRODUCT PRICES"</b>	
1. Perkembangan Volume Ekspor Ternak dan Hasil Ternak Tahun 2001-2005 <i>Trend Volume of Export of Livestock and Livestock Product 2001-2005</i> .....	17
2. Perkembangan Nilai Ekspor Ternak dan Hasil Ternak Tahun 2001-2005 <i>Trend Value of Export of Livestock and Livestock Products 2001-2005</i> .....	18
3. Perkembangan Volume Impor Ternak dan Hasil Ternak Tahun 2001-2005 <i>Trend Volume of Import of Livestock and Livestock Products 2001-2005</i> ....	19
4. Perkembangan Nilai Impor Ternak dan Hasil Ternak Tahun 2001-2005 <i>Trend Value of Import of Livestock and Livestock Products 2001-2005</i> .....	20
5. Neraca Ekspor Impor Komoditi Peternakan Tahun 2001-2005 <i>Balance of Export Import of Livestock Commodities 2001-2005</i> .....	21
6. Pengeluaran Sapi Tahun 2002-2006 (per Provinsi) <i>Cattle Export 2002-2006 (by Province)</i> .....	22
7. Pengeluaran Kerbau Tahun 2002-2006 (per Provinsi) <i>Buffalo Export 2002-2006 (by Province)</i> .....	23
8. Pengeluaran Kambing Tahun 2002-2006 (per Provinsi) <i>Goat Export 2002-2006 (by Province)</i> .....	24
9. Pengeluaran Domba Tahun 2002-2006 (per Provinsi) <i>Sheep Export 2002-2006 (by Province)</i> .....	25
10. Pengeluaran Babi Tahun 2002-2006 (per Provinsi) <i>Pig Export 2002-2006 (by Province)</i> .....	26
11. Pengeluaran Kuda Tahun 2002-2006 (per Provinsi) <i>Horse Export 2002-2006 (by Province)</i> .....	27
12. Pengeluaran Ayam Tahun 2002-2006 (per Provinsi) <i>Chicken Export 2002-2006 (by Province)</i> .....	28
13. Pengeluaran Itik Tahun 2002-2006 (per Provinsi) <i>Duck Export 2002-2006 (by Province)</i> .....	29
14. Pengeluaran Daging Tahun 2002-2006 (per Provinsi) <i>Meat Export 2002-2006 (by Province)</i> .....	30
15. Pengeluaran Telur Ayam Tahun 2002-2006 (per Provinsi) <i>Chicken Egg Export 2002-2006 (by Province)</i> .....	31
16. Pengeluaran Telur Itik Tahun 2002-2006 (per Provinsi) <i>Duck Egg Export 2002-2006 (by Province)</i> .....	32

17. Pengeluaran Susu Tahun 2002-2006 (per Provinsi) <i>Milk Export 2002-2006 (by Province)</i> .....	33
18. Pengeluaran Tulang Tahun 2002-2006 (per Provinsi) <i>Bone Export 2002-2006 (by Province)</i> .....	34
19. Pengeluaran Kulit Tahun 2002-2006 (per Provinsi) <i>Leather Export 2002-2006 (by Province)</i> .....	35
20. Pemasukan Sapi Tahun 2002-2006 (per Provinsi) <i>Cattle Import 2002-2006 (by Province)</i> .....	36
21. Pemasukan Kerbau Tahun 2002-2006 (per Provinsi) <i>Buffalo Import 2002-2006 (by Province)</i> .....	37
22. Pemasukan Kambing Tahun 2002-2006 (per Provinsi) <i>Buffalo Import 2002-2006 (by Province)</i> .....	38
23. Pemasukan Domba Tahun 2002-2006 (per Provinsi) <i>Goat Import 2002-2006 (by Province)</i> .....	39
24. Pemasukan Babi Tahun 2002-2006 (per Provinsi) <i>Pig Import 2002-2006 (by Province)</i> .....	40
25. Pemasukan Kuda Tahun 2002-2006 (per Provinsi) <i>Horse Import 2002-2006 (by Province)</i> .....	41
26. Pemasukan Ayam Tahun 2002-2006 (per Provinsi) <i>Chicken Import 2002-2006 (by Province)</i> .....	42
27. Pemasukan Itik Tahun 2002-2006 (per Provinsi) <i>Duck Import 2002-2006 (by Province)</i> .....	43
28. Pemasukan Daging Tahun 2002-2006 (per Provinsi) <i>Meat Import 2002-2006 (by Province)</i> .....	44
29. Pemasukan Telur Ayam Tahun 2002-2006 (per Provinsi) <i>Chicken Egg Import 2002-2006 (by Province)</i> .....	45
30. Pemasukan Telur Itik Tahun 2002-2006 (per Provinsi) <i>Duck Egg Import 2002-2006 (by Province)</i> .....	46
31. Pemasukan Kulit Tahun 2002-2006 (per Provinsi) <i>Leather Import 2002-2006 (by Province)</i> .....	47

## II. DATA TEKNIS / TECHNICAL DATA

### A. POPULASI / POPULATION

1. Populasi Ternak Tahun 2002-2006 (Indonesia) <i>Livestock Population 2002-2006 (Indonesia)</i> .....	51
2. Populasi Sapi Potong Tahun 2002-2006 (Per Provinsi) <i>Beef Cattle Population 2002-2006 (by Province)</i> .....	52
3. Populasi Sapi Perah Tahun 2002-2006 (Per Provinsi) <i>Dairy Cattle Population 2002-2006 (by Province)</i> .....	53
4. Populasi Kerbau Tahun 2002-2006 (Per Provinsi) <i>Buffalo Population 2002-2006 (by Province)</i> .....	54
5. Populasi Kambing Tahun 2002-2006 (Per Provinsi) <i>Goat Population 2002-2006 (by Province)</i> .....	55
6. Populasi Domba Tahun 2002-2006 (Per Provinsi) <i>Sheep Population 2002-2006 (by Province)</i> .....	56
7. Populasi Babi Tahun 2002-2006 (Per Provinsi) <i>Pig Population 2002-2006 (by Province)</i> .....	57

8. Populasi Kuda Tahun 2002-2006 (Per Provinsi) <i>Horse Population 2002-2006 (by Province)</i> .....	58
9. Populasi Ayam Buras Tahun 2002-2006 (Per Provinsi) <i>Native Chicken Population 2002-2006 (by Province)</i> .....	59
10. Populasi Ayam Ras Petelur Tahun 2002-2006 (Per Provinsi) <i>Layer Population 2002-2006 (by Province)</i> .....	60
11. Populasi Ayam Ras Pedaging Tahun 2002-2006 (Per Provinsi) <i>Broiler Population 2002-2006 (by Province)</i> .....	61
12. Populasi Itik Tahun 2002-2006 (Per Provinsi) <i>Duck Population 2002-2006 (by Province)</i> .....	62
<b>B. PRODUKSI / PRODUCTION</b>	
1. Produksi Daging, Telur dan Susu Tahun 2002-2006 (Indonesia) <i>Meat, Egg and Milk Production 2002-2006 (Indonesia)</i> .....	65
2. Produksi Daging Tahun 2002-2006 (per Provinsi) <i>Meat Production 2002-2006 (by Province)</i> .....	66
3. Produksi Daging Sapi Tahun 2002-2006 (Per Provinsi) <i>Beef Meat Production 2002-2006 (by province)</i> .....	67
4. Produksi Daging Kerbau Tahun 2002-2006 (per Provinsi) <i>Buffalo Meat Production 2002-2006 (by province)</i> .....	68
5. Produksi Daging Kambing Tahun 2002-2006 (Per Provinsi) <i>Goat Meat Production 2002-2006 (by Province)</i> .....	69
6. Produksi Daging Domba Tahun 2002-2006 (Per Provinsi) <i>Mutton and Lamb Production 2002-2006 (by Province)</i> .....	70
7. Produksi Daging Babi Tahun 2002-2006 (Per Provinsi) <i>Pork Production 2002-2006 (by Province)</i> .....	71
8. Produksi Daging Kuda Tahun 2002-2006 (Per Provinsi) <i>Horse Meat Production 2002-2006 (by Province)</i> .....	72
9. Produksi Daging Ayam Buras Tahun 2002-2006 (Per Provinsi) <i>Native Chicken Production 2002-2006 (by Province)</i> .....	73
10. Produksi Daging Ayam Ras Petelur Tahun 2002-2006 (Per Provinsi) <i>Layer Chicken Production 2002-2006 (by Province)</i> .....	74
11. Produksi Daging Ayam Broiler Tahun 2002-2006 (Per Provinsi) <i>Broiler Chicken Production 2002-2006 (by Province)</i> .....	75
12. Produksi Daging Itik Tahun 2002-2006 (Per Provinsi) <i>Duck Meat Production 2002-2006 (by Province)</i> .....	76
13. Produksi Telur Tahun 2002-2006 (per Provinsi) <i>Egg Production 2002-2006 (by Province)</i> .....	77
14. Produksi Telur Ayam Buras Tahun 2002-2006 (Per Provinsi) <i>Native Egg Production 2002-2006 (by Province)</i> .....	78
15. Produksi Telur Ayam Ras Petelur Tahun 2002-2006 (Per Provinsi) <i>Layer Egg Production 2002-2006 (by Province)</i> .....	79
16. Produksi Telur Itik Tahun 2002-2006 (Per Provinsi) <i>Duck Egg Production 2002-2006 (by Province)</i> .....	80
17. Produksi Susu Segar Tahun 2002-2006 (Per Provinsi) <i>Fresh Milk Production 2002-2006 (by Province)</i> .....	81

### C. PEMOTONGAN / SLAUGHTERED

1. Jumlah Pemotongan Sapi Tercatat Tahun 2002-2006 (Per Provinsi) <i>Registered Cattle Slaughter 2002-2006 (by Province)</i> .....	85
2. Jumlah Pemotongan Kerbau Tercatat Tahun 2002-2006 (Per Provinsi) <i>Registered Buffalo Slaughter 2002-2006 (by Province)</i> .....	86
3. Jumlah Pemotongan Kambing Tercatat Tahun 2002-2006 (Per Provinsi) <i>Registered Goat Slaughter 2002-2006 (by Province)</i> .....	87
4. Jumlah Pemotongan Domba Tercatat Tahun 2002-2006 (Per Provinsi) <i>Registered Sheep Slaughter 2002-2006 (by Province)</i> .....	88
5. Jumlah Pemotongan Babi Tercatat Tahun 2002-2006 (Per Provinsi) <i>Registered Pig Slaughter 2002-2006 (by Province)</i> .....	89
6. Jumlah Pemotongan Kuda Tercatat Tahun 2002-2006 (Per Provinsi) <i>Registered Horses Slaughter 2002-2006 (by Province)</i> .....	90

### D. KONSUMSI / CONSUMPTION

1. "Konsumsi Daging, Telur dan Susu Tahun 2005 (Per Provinsi)" <i>"Meat, Egg and Milk Consumption 2005 (by Province)"</i> .....	93
2. "Konsumsi Daging, Telur dan Susu Tahun 2006 (Per Provinsi)" <i>"Meat, Egg and Milk Consumption 2006 (by Province)"</i> .....	94
3. "Neraca Bahan Makanan Tahun 2004, Penduduk Pertengahan Tahun = 216,42" <i>Food balance Sheet 2004/Year Middle = 216.42</i> .....	95
4. "Neraca Bahan Makanan Tahun 2005, Penduduk Pertengahan Tahun = 216,42" <i>Food balance Sheet 2005/Year Middle = 216.42</i> .....	96
5. "Neraca Bahan Makanan Tahun 2006, Penduduk Pertengahan Tahun = 222,1" <i>"Food balance Sheet 2006/Year Middle = 222.1"</i> .....	97

### III. DATA PENDUKUNG / SUPPORTING DATA

1. Jumlah Perusahaan Ternak Besar/Kecil Menurut Provinsi dan Kegiatan Utama Perusahaan 2003 <i>Number of Big/Small Livestock Establishment by Province and Main Activity 2003</i> .....	101
2. Jumlah Ternak di Perusahaan Menurut Provinsi Tahun 2003 <i>Number of Livestock by Province 2003</i> .....	102
3. Jumlah Perusahaan Sapi Perah Menurut Provinsi Tahun 2002 <i>Number of Milkcow Establishment by Province 2002</i> .....	103
4. Jumlah Ternak Sapi Perah di Perusahaan Menurut Provinsi Tahun 2003 <i>Number of Cow by Province 2003</i> .....	104
5. Jumlah Sapi Perah Betina di Perusahaan Menurut Provinsi Tahun 2003 <i>Number of Female Milkcow by Province 2003</i> .....	105
6. Jumlah Perusahaan Peternakan Unggas Menurut Provinsi Tahun 2002 <i>Number of Poultry Establishment by Province 2002</i> .....	106
7. Jumlah Ayam Petelur di Perusahaan Menurut Provinsi Tahun 2002 <i>Number of Layer by Province 2002</i> .....	107

8. Jumlah Perusahaan Pakan Ternak 2001-2005 (Per Provinsi) <i>Number of Enterprises Feed Mill 2002-2005 (by Province)</i> .....	108
9. Kapasitas Produksi Pabrik Pakan Ternak 2001-2005 (Per Provinsi) <i>Production Capacity of Feed Mill 2001-2005 (by Province)</i> .....	109
10. Produksi Pabrik Pakan Ternak 2001-2005 (Per Provinsi) <i>Production of Feed Mill 2001-2005 (by Province)</i> .....	110
11. "Jumlah BPPV, Lab. Keswan, Poskeswan dan UPT Tahun 2005" <i>"Number of Animal Health, Lab, Animal Health Center and Technical Services unit 2005"</i> .....	111
12. Kelembagaan Kesehatan Hewan .....	112
13. "Jumlah Perusahaan, Jenis Obat Hewan, Ekspor dan Impor Obat Hewan 2001-2005" <i>"Number of Drug Compaines, Kind of Drug, Drug of Export Import 2001-2005"</i> .....	113
14. Luas Daerah dan Pembagian Daerah Administrasi di Indonesia Tahun 2005 <i>The Total Area and Number of Administrative Units in Indonesia 2005</i> .....	114
15. Luas Penggunaan Lahan di Indonesia Tahun 1999-2003 <i>Land Area by Utilization in Indonesia 1999-2003</i> .....	115
16. Penggunaan Lahan Menurut Provinsi Tahun 2003 <i>Land Utilization by Province 2003</i> .....	116
17. Penggunaan Lahan Menurut Provinsi Tahun 2003 <i>Land Utilization by Province 2003</i> .....	117
18. Penduduk dan Laju Pertumbuhan Penduduk Menurut Provinsi 1990-2004 <i>Population and Growth Rate of Population by Province 1990-2004</i> .....	118
19. Rumah Tangga dan Rata-rata Banyaknya Anggota Rumah Tangga Menurut Provinsi 1990-2004 <i>Number of Households and Average Household Size by Province 1990-2004</i> ..	119
20. Jumlah dan Persentase Penduduk Miskin di Daerah Perkotaan & Pedesaan Menurut Provinsi 2003-2004 <i>Number and Percentage of Population Below The Poverty Line in Urban Rural Area by Province 2003-2004</i> .....	120
21. Jumlah Tenaga Kerja Pertanian Tahun 2000-2004 per Provinsi <i>Number of Agriculture Employes 2000-2004 by Provinces</i> .....	121
22. Jumlah Tenaga Kerja Pertanian Sub Sektor Peternakan Tahun 2000-2004 per Provinsi <i>Number of Agriculture Employes in Livestock sub Sector 2000-2004 By Provinces</i> .....	122
23. "Jumlah Rumah Tangga Petani dan Peternak Tahun 1983, 1993 dan 2003" <i>"Number of Farmer and Livestock Household 1983, 1993 and 2003"</i> .....	123
24. "Jumlah Rumah Tangga Peternak Sapi Potong Tahun 1963, 1973, 1983, 1993 dan 2003" <i>"Number of Beef Cattle Household 1963, 1973, 1983, 1993 and 2003"</i> .....	124
25. "Jumlah Rumah Tangga Peternak Sapi Perah Tahun 1963, 1973, 1983, 1993 dan 2003" <i>"Number of Dairy Cattle Household 1963, 1973, 1983, 1993 and 2003"</i> .....	125
26. "Jumlah Rumah Tangga Peternak Kerbau Tahun 1963, 1973, 1983, 1993 dan 2003" <i>"Number of Buffalo Household 1963, 1973, 1983, 1993 and 2003"</i> .....	126

27.	"Jumlah Rumah Tangga Peternak Kambing Tahun 1963, 1973, 1983, 1993 dan 2003"	
	<i>"Number of Goat Household 1963, 1973, 1983, 1993 and 2003"</i>	127
28.	"Jumlah Rumah Tangga Peternak Domba Tahun 1963, 1973, 1983, 1993 dan 2003"	
	<i>"Number of Sheep Household 1963, 1973, 1983, 1993 and 2003"</i>	128
29.	"Jumlah Rumah Tangga Peternak Babi Tahun 1963, 1973, 1983, 1993 dan 2003"	
	<i>"Number of Pig Household 1963, 1973, 1983, 1993 and 2003"</i>	129
30.	"Jumlah Rumah Tangga Peternak Kuda Tahun 1963, 1973, 1983, 1993 dan 2003"	
	<i>"Number of Horse Household 1963, 1973, 1983, 1993 and 2003"</i>	130
31.	"Jumlah Rumah Tangga Peternak Ayam Buras Tahun 1963, 1973, 1983, 1993 dan 2003"	
	<i>"Number of Native Chicken Household 1963, 1973, 1983, 1993 and 2003"</i>	131
32.	"Jumlah Rumah Tangga Peternak Ayam Petelur/Pedaging Tahun 1963, 1973, 1983, 1993 dan 2003"	
	<i>"Number of Layer/Broiler Household 1963, 1973, 1983, 1993 and 2003"</i>	132
33.	"Jumlah Rumah Tangga Peternak Itik Tahun 1963, 1973, 1983, 1993 dan 2003"	
	<i>"Number of Duck Household 1963, 1973, 1983, 1993 and 2003"</i>	133
34.	Persentase Ternak Menurut Umur Tahun 1993	
	<i>Percentage of Livestock by Age 1993</i>	134
35.	Persentase Ternak Menurut Umur dan Jenis Kelamin Tahun 1993	
	<i>Percentage of Livestock by Age and Sex 1993</i>	135
36.	Konversi Masukan Ke Keluaran dan Jerohan Terhadap Karkas Menurut Komoditi	
	<i>Convercy of Input Output and Edible Offal for Carcas by Commodity</i>	136
37.	Konversi Bahan Makanan per Komoditi	
	<i>Convercy of Food Material by Commodity</i>	137
38.	Konversi Penggunaan per Komoditi	
	<i>"Convercy of Feed, Seed and Waste by Commodity"</i>	138

#### IV DAFTAR ALAMAT / LIST OF ADDRESS

1.	Pejabat Eselon I dan II Direktorat Jenderal Peternakan	
	<i>Addresses of Functionary/Official Directorate General of Livestock Services</i>	141
2.	Kepala Dinas Peternakan Provinsi	
	<i>Official of Provincial Livestock Services</i>	142
3.	Kepala Pusat dan Kepala Balai Lingkup Dirjen Peternakan	
	<i>Address of Official Centers in Directorate General of Livestock Services</i>	146
4.	Unit Kerja Ketahanan Pangan Provinsi	
	<i>Working Unit of Provincial Food Security</i>	148
5.	Fakultas Kedokteran Hewan di Indonesia	
	<i>Addresses of Faculty of Veterinary Medicine in Indonesia</i>	150
6.	Fakultas Peternakan di Indonesia	
	<i>Addresses of Faculty of Animal Husbandry in Indonesia</i>	151

7. Asosiasi Bidang Peternakan <i>Addresses of Livestock Association</i> .....	154
8. Alamat Pabrik/Distributor Obat Hewan <i>List of Addresses of Factory or Distributor of Animal Medicine</i> .....	156
9. Alamat Pabrik Pakan <i>Addresses of Feed Plant</i> .....	164
10. Importir Daging dan Hasil Olahannya <i>Adresses of Meat and Processing Product Importir</i> .....	169
11. Alamat Industri Pengolah Susu <i>Addresses of Milk Processing Industry</i> .....	174
12. Alamat Pembibitan Ayam Ras <i>Adresses of Breeder</i> .....	175

#### V. GRAFIK / GRAPH

1. "Grafik Populasi Sapi Potong, Sapi Perah, Kerbau dan Kuda" <i>"Beef Cattle, Dairy Cattle, Buffalo, and Horse Population Graph"</i> .....	179
2. "Grafik Populasi Kambing, Domba dan Babi" <i>"Goat, Sheep and Pig Population Graph"</i> .....	179
3. Grafik Populasi Unggas <i>Poultry Population Graph</i> .....	180
4. Grafik Produksi Daging 2004-2006* <i>Meat Production Graph 2004-2006*</i> .....	180
5. Grafik Produksi Telur 2002-2006* <i>Egg Production Graph 2002-2006*</i> .....	181
6. Grafik Produksi Susu <i>Milk Production Graph</i> .....	181
7. Grafik Ketersediaan Secara Nasional <i>National Avialbility Graph</i> .....	182
8. Grafik Ketersediaan Protein Berdasarkan NBM (Neraca Bahan Makanan) <i>Graph of Protein Avialbility Base of Food Balanced</i> .....	182
9. "Grafik Gambaran Ketersediaan Produk Peternakan Secara Nasional (2004-2006*), Berdasarkan NBM " <i>"Graph of Avialbility Description of Livestock Production (2004-2006*), Base of Food Balanced"</i> .....	183
10. Grafik Perkembangan Nilai Ekspor Impor Ternak dan Hasil Ternak <i>Graph of Export Import Values Development of Livestock and Livestock Production</i> .....	183
11. Grafik Nilai PDB Peternakan Atas Dasar Harga Konstan Tahun 2000 <i>Graph of Livestock GDP Values Base of Constant Price 2000</i> .....	184
12. Grafik Nilai PDB Nasional dan Sub Sektor Atas Peternakan Atas Dasar Harga Konstan Tahun 2000 <i>Graph of Sub Sector and National GDP Values Base of Constant Price 2000</i> .....	184

154  
156  
164  
69  
74  
'5  
)

I. DATA EKONOMI & PERDAGANGAN  
*ECONOMIC AND TRADE DATA*

A. PRODUK DOMESTIK BRUTO  
*GROSS DOMESTIC PRODUCT*

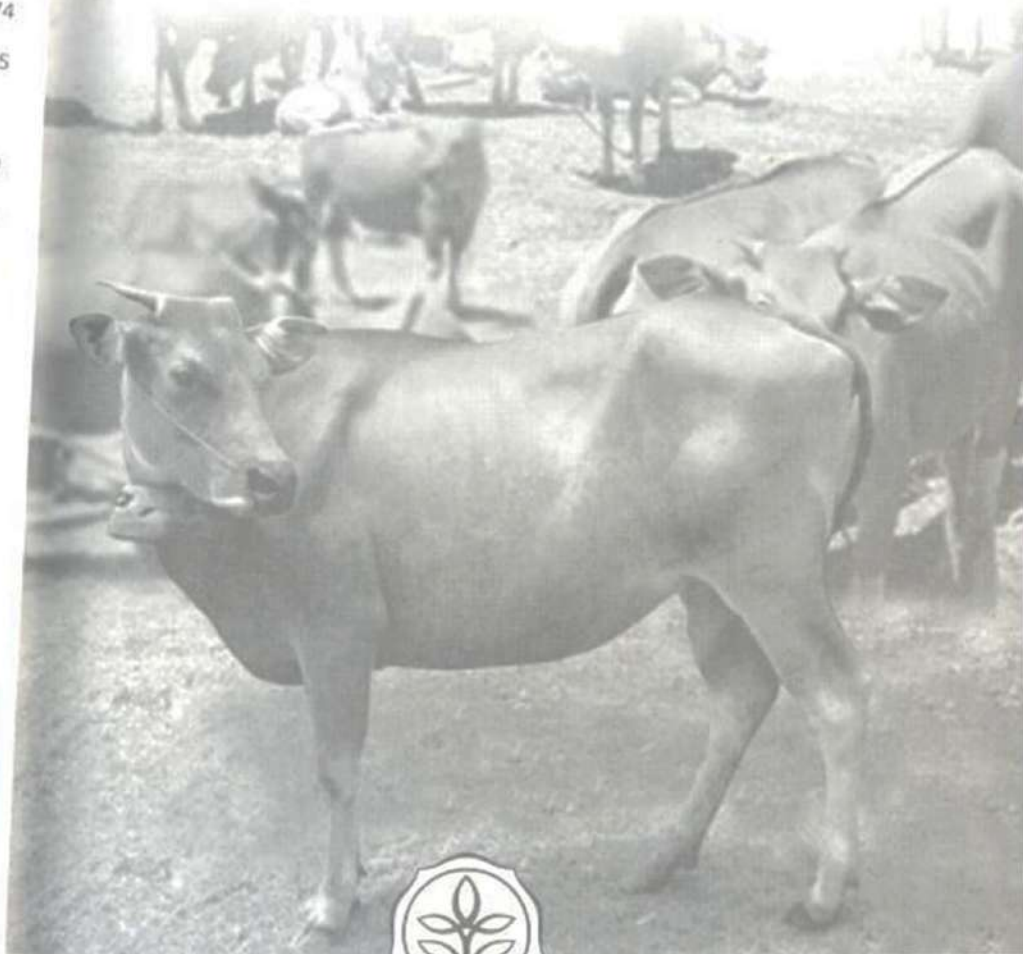

DIREKTORAT JENDERAL PETERNAKAN  
DEPARTEMEN PERTANIAN RI

<http://www.ditjennak.go.id>

**PDRB PETERNAKAN TAHUN 2000 - 2004**  
**(ATAS DASAR KONSTAN 2000) MENURUT PROVINSI**  
**REGIONAL GROSS DOMESTIC PRODUCT OF LIVESTOCK 2000 - 2004**  
**(AT CONSTANT PRICE 2000) BY PROVINCE**

(Rp Juta / Million)

No	Provinsi Provinces	Tahun / Year				
		2000	2001	2002	2003*)	2004**)
(1)	(2)	(3)	(4)	(5)	(6)	(7)
1	NAD	1,815,337.4	1,812,325.8	1,664,835.0	1,730,262.7	1,879,455.3
2	Sumut	1,994,801.3	2,045,759.6	2,163,033.1	2,317,931.4	2,284,709.3
3	Sumbar	513,238.9	537,104.5	547,363.2	604,530.2	583,371.7
4	Riau	684,418.3	717,836.4	753,759.4	788,693.6	828,527.7
5	Jambi	252,300.3	234,516.0	251,924.4	265,601.5	286,871.1
6	Sumsel	582,818.0	602,925.0	631,365.0	662,364.0	686,663.0
7	Bengkulu	135,929.0	139,506.0	145,688.0	159,755.0	174,331.0
8	Lampung	1,369,115.4	1,411,780.5	1,431,922.9	1,444,627.2	1,409,345.3
9	DKI Jakarta	21,956.8	23,840.6	20,541.3	18,807.6	19,225.5
10	Jabar	3,991,162.5	3,789,793.4	4,216,423.5	4,491,718.6	5,120,743.5
11	Jateng	2,919,465.8	2,967,146.5	3,249,634.0	3,055,450.7	3,076,706.1
12	DI Yogyakarta	413,773.6	411,770.7	458,059.0	463,446.6	452,277.3
13	Jatim	5,796,234.4	5,860,486.1	6,016,548.2	6,340,742.6	6,705,049.5
14	Bali	964,555.5	988,398.0	1,015,875.4	1,025,636.8	1,044,508.5
15	NTB	458,472.6	472,501.8	486,771.4	503,565.0	517,614.5
16	NTT	1,088,342.3	1,095,959.8	1,141,799.8	1,169,796.5	1,208,903.3
17	Kalbar	576,088.1	521,851.6	654,231.0	556,608.7	611,937.9
18	Kalteng	353,357.6	352,580.3	407,547.5	458,124.2	496,011.0
19	Kalsel	223,427.0	234,354.3	267,742.8	307,199.6	344,958.4
20	Kaltim	425,562.0	488,053.3	555,883.9	593,231.0	642,647.2
21	Sulut	210,653.2	216,846.4	220,727.9	224,656.9	243,460.7
22	Sulteng	256,575.6	269,739.5	281,182.2	291,946.1	298,102.0
23	Sulsel	376,415.6	435,097.4	454,452.1	481,473.8	510,834.2
24	Sultra	338,270.7	347,752.0	365,109.0	377,155.3	407,838.2
25	Maluku	34,312.6	35,129.5	35,906.5	36,711.9	37,651.3
26	Papua	198,111.1	209,272.6	227,740.1	262,407.0	274,291.9
27	Banten	769,794.9	857,981.8	897,219.9	894,948.4	922,875.1
28	Babel	54,355.0	56,267.0	58,349.0	61,386.0	65,136.0
29	Gorontalo	58,747.7	64,306.1	70,912.6	73,480.2	84,100.7
30	Malut	28,942.5	29,369.4	30,783.6	30,987.2	31,835.6
<b>Indonesia</b>		<b>26,906,535.5</b>	<b>27,230,251.7</b>	<b>28,723,331.3</b>	<b>29,693,246.1</b>	<b>31,249,982.6</b>

Sumber / Source : Badan Pusat Statistik (BPS)/Central Bureau Statistic (CBS)

Keterangan / Note : \*) Angka sementara/Preliminary figures

\*\*) Angka sangat sementara/Very preliminary figures

**PDRB PETERNAKAN TAHUN 2000 - 2004**  
**(ATAS DASAR HARGA BERLAKU) MENURUT PROVINSI**  
**REGIONAL GROSS DOMESTIC PRODUCT OF LIVESTOCK 2000- 2004**  
**(AT CURRENT PRICE) BY PROVINCE**

(Rp Juta / Million)

No	Provinsi Provinces	Tahun / Year				
		2000	2001	2002	2003*	2004**)
(1)	(2)	(3)	(4)	(5)	(6)	(7)
1	NAD	1,815,337.4	1,930,318.1	2,139,679.7	2,359,587.1	2,543,921.5
2	Sumut	1,994,801.3	2,211,566.0	2,551,169.5	2,749,369.2	2,835,741.3
3	Sumbar	513,238.9	607,035.5	701,839.3	826,997.4	863,273.4
4	Riau	684,418.3	779,744.6	872,053.3	974,389.6	1,105,673.5
5	Jambi	252,300.3	250,196.8	275,970.3	295,958.1	362,057.9
6	Sumsel	582,818.0	703,010.0	811,334.0	869,214.0	961,206.0
7	Bengkulu	135,929.0	154,606.0	176,579.0	225,195.0	261,734.0
8	Lampung	1,369,115.4	1,515,249.8	1,821,479.8	2,059,438.1	2,341,568.0
9	DKI Jakarta	21,956.8	26,159.2	21,904.9	20,673.3	22,489.6
10	Jabar	3,991,162.5	3,830,703.0	4,508,324.2	4,929,039.4	5,782,853.2
11	Jateng	2,919,465.8	3,491,437.1	4,503,026.1	4,706,609.1	5,293,327.7
12	DI Yogyakarta	413,773.6	431,389.3	572,149.5	563,532.8	551,044.2
13	Jatim	5,796,234.4	7,258,224.6	8,146,382.6	9,041,981.3	10,163,420.8
14	Bali	964,555.5	1,118,101.3	1,392,889.9	1,435,696.0	1,468,573.5
15	NTB	458,472.6	528,257.1	550,708.0	553,186.2	619,402.5
16	NTT	1,088,342.3	1,194,676.0	1,297,447.9	1,396,831.4	1,570,661.9
17	Kalbar	576,088.1	540,084.9	724,149.8	546,665.4	725,336.5
18	Kalteng	353,357.6	372,962.4	521,248.3	589,275.1	672,013.9
19	Kalsel	223,427.0	266,432.4	311,504.3	362,591.1	419,608.9
20	Kaltim	425,562.0	510,233.3	566,653.1	629,540.7	711,190.0
21	Sulut	210,653.2	258,936.2	285,732.3	305,690.6	348,562.6
22	Sulteng	256,575.6	294,438.7	325,289.0	370,489.4	415,461.3
23	Sulsel	376,415.6	454,771.4	515,546.3	600,319.2	685,517.6
24	Sultra	338,270.7	385,547.8	490,312.0	496,326.7	552,491.1
25	Maluku	34,312.6	36,011.5	40,896.6	42,841.3	48,158.9
26	Papua	198,111.1	223,371.1	248,995.0	291,965.8	328,170.7
27	Banten	769,794.9	890,034.6	1,005,123.0	1,093,134.8	1,221,240.9
28	Babel	54,355.0	60,914.0	66,449.2	73,055.5	83,217.8
29	Gorontalo	58,747.7	68,275.8	97,740.7	128,283.8	139,187.8
30	Malut	28,942.5	32,337.2	36,085.8	37,675.5	44,901.0
<b>Indonesia</b>		<b>26,906,535.5</b>	<b>30,425,025.7</b>	<b>35,578,663.3</b>	<b>38,575,552.6</b>	<b>43,142,008.1</b>

Sumber / Source : Badan Pusat Statistik (BPS)/Central Bureau Statistic (CBS)

Keterangan / Note : \*) Angka sementara/Preliminary figures

\*\*) Angka sangat sementara/Very preliminary figures

**PDRB PERTANIAN TAHUN 2000-2004**  
**(ATAS DASAR HARGA KONSTAN TAHUN 2000) MENURUT PROVINSI**  
**REGIONAL GROSS DOMESTIC PRODUCT OF AGRICULTURE 2000 - 2004**  
**(AT CONSTANT PRICE 2000) BY PROVINCE**

(Rp Juta / Million)

No (1)	Provinsi Provinces (2)	Tahun / Year				
		2000 (3)	2001 (4)	2002 (5)	2003*) (6)	2004**) (7)
1	NAD	7,453,820.08	7,662,094.57	7,648,845.85	7,911,032.25	8,358,742.98
2	Sumut	18,963,315.44	19,683,516.27	20,182,423.94	20,689,486.29	21,465,423.27
3	Sumbar	5,385,595.71	5,648,004.31	6,091,915.60	6,557,510.72	6,937,172.92
4	Riau	10,829,174.89	11,503,185.09	12,193,758.61	12,964,135.24	13,855,886.39
5	Jambi	3,079,258.11	3,193,568.87	3,348,406.60	3,467,458.65	3,645,374.79
6	Sumsel	7,627,133.00	7,950,978.00	8,311,411.00	8,706,168.00	9,136,223.00
7	Bengkulu	1,938,923.11	2,009,493.74	2,099,146.41	2,222,288.58	2,344,920.77
8	Lampung	10,388,765.06	10,727,709.11	10,871,432.99	11,318,865.66	11,848,649.00
9	DKI Jakarta	391,324.30	380,398.87	345,580.05	291,284.53	287,573.96
10	Jabar	28,784,186.59	29,554,466.83	29,186,913.59	29,161,783.40	30,906,386.89
11	Jateng	26,124,205.65	26,417,424.36	27,725,086.08	27,157,595.62	28,606,237.28
12	DI Yogyakarta	2,771,470.27	2,885,137.51	2,936,467.05	2,947,345.93	3,054,431.70
13	Jatim	40,029,137.70	40,533,877.14	41,354,488.14	42,143,435.26	43,331,493.13
14	Bali	3,744,330.37	3,956,779.00	4,101,821.20	4,250,687.77	4,406,176.32
15	NTB	3,553,996.62	3,553,264.28	3,575,072.83	3,740,775.12	3,843,067.19
16	NTT	3,533,266.91	3,644,837.47	3,781,813.01	3,886,971.38	4,032,909.89
17	Kalbar	5,195,447.48	5,054,033.13	5,353,553.10	5,504,939.46	5,634,027.48
18	Kalteng	4,732,422.57	4,942,561.59	5,368,682.92	5,709,206.57	5,778,668.28
19	Kalsel	4,429,461.82	4,731,370.67	4,840,854.83	5,017,713.13	5,307,045.40
20	Kaltim	5,657,819.00	5,761,363.91	5,917,496.48	5,981,660.78	6,114,389.09
21	Sulut	2,242,518.07	2,329,612.05	2,433,575.03	2,454,815.42	2,617,084.17
22	Sulteng	3,774,607.55	4,017,679.26	4,292,736.04	4,612,965.89	4,972,230.43
23	Sulsel	11,661,151.62	11,785,184.16	12,328,037.73	12,432,541.11	12,313,064.99
24	Sultra	2,162,886.76	2,278,976.28	2,444,320.64	2,594,701.35	2,798,070.86
25	Maluku	1,011,745.03	999,908.81	1,009,745.71	1,029,450.15	1,058,272.20
26	Papua	3,608,718.04	3,842,794.26	3,979,076.30	4,269,426.53	4,339,390.45
27	Banten	4,408,172.44	4,617,047.47	4,691,510.71	4,830,174.86	4,930,266.79
28	Babel	1,553,110.00	1,627,185.00	1,693,085.00	1,770,933.00	1,840,207.00
29	Gorontalo	458,526.55	490,838.68	533,707.94	558,422.29	576,106.77
30	Malut	670,026.92	682,798.20	704,882.05	737,674.28	759,077.11
<b>Indonesia</b>		<b>226,164,518</b>	<b>232,466,089</b>	<b>239,345,847</b>	<b>244,921,449</b>	<b>255,098,571</b>

Sumber / Source : Badan Pusat Statistik (BPS)/Central Bureau Statistic (CBS)

Keterangan / Note : \*) Angka sementara/Preliminary figures

\*\*) Angka sangat sementara/Very preliminary figures

**PDRB PERTANIAN TAHUN 2000-2004**  
**(ATAS DASAR HARGA BERLAKU TAHUN 2000) MENURUT PROVINSI**  
**REGIONAL GROSS DOMESTIC PRODUCT OF AGRICULTURE 2000 - 2004**  
**(AT CURRENT PRICE 2000) BY PROVINCE**

(Rp. Juta / Million)

No	Provinsi Provinces	Tahun / Year				
		2000	2001	2002	2003*)	2004**)
(1)	(2)	(3)	(4)	(5)	(6)	(7)
1	NAD	7,453,820.1	8,283,489.8	9,213,730.3	10,256,641.5	11,445,028.3
2	Sumut	18,963,315.4	21,378,530.5	24,156,699.1	25,789,490.7	28,893,553.1
3	Sumbar	5,385,595.7	6,169,340.5	6,998,194.6	8,012,509.5	9,066,534.5
4	Riau	10,829,174.9	13,188,802.9	16,038,178.6	20,879,602.2	25,264,255.7
5	Jambi	3,079,258.1	3,522,932.2	4,159,217.7	4,729,040.9	5,311,136.2
6	Sumsel	7,627,133.0	8,824,572.0	10,120,902.0	11,085,745.0	12,487,633.0
7	Bengkulu	1,938,923.1	2,165,107.2	2,444,165.6	2,880,935.6	3,242,792.3
8	Lampung	10,388,765.1	10,835,872.4	11,211,646.2	12,268,670.3	13,526,251.7
9	DKI Jakarta	391,324.3	425,231.7	440,012.9	367,345.4	403,030.9
10	Jabar	28,784,186.6	31,675,326.9	35,612,934.0	36,358,471.2	40,162,265.5
11	Jateng	26,124,205.7	29,654,854.3	33,668,128.3	33,813,526.7	38,492,121.6
12	DI Yogyakarta	2,771,470.3	2,958,282.3	3,255,841.1	3,337,811.4	3,636,705.1
13	Jatim	40,029,137.7	46,239,248.9	50,859,664.0	54,839,041.4	59,949,649.4
14	Bali	3,744,330.4	4,420,565.5	5,235,587.4	5,666,835.8	6,011,426.8
15	NTB	3,553,996.6	4,305,721.7	4,669,362.8	5,042,187.6	5,581,616.3
16	NTT	3,533,266.9	4,010,302.3	4,484,927.0	4,879,929.9	5,493,705.0
17	Kalbar	5,195,447.5	5,686,683.4	6,684,519.4	7,244,687.1	8,093,602.5
18	Kalteng	4,732,422.6	5,129,142.2	6,065,811.3	6,769,291.5	7,583,568.3
19	Kalsel	4,429,461.8	4,996,621.3	5,343,178.6	5,880,384.0	6,476,682.2
20	Kaltim	5,657,819.0	6,100,618.9	6,674,435.6	7,439,129.7	8,455,467.0
21	Sulut	2,242,518.1	2,489,604.7	2,794,251.8	2,744,234.0	3,018,915.7
22	Sulteng	3,774,607.6	4,586,577.1	5,217,009.8	5,838,018.2	6,679,318.0
23	Sulsel	11,661,151.6	12,771,670.8	14,472,458.6	15,415,225.2	16,268,572.7
24	Sultra	2,162,886.8	2,742,358.5	3,336,229.4	3,655,713.3	4,223,720.5
25	Maluku	1,011,745.0	1,090,407.5	1,262,879.6	1,317,698.4	1,445,953.4
26	Papua	3,608,718.0	4,154,104.2	4,735,967.1	5,332,005.8	6,022,831.1
27	Banten	4,408,172.4	4,928,251.1	5,501,686.6	5,995,810.8	6,530,642.1
28	Babel	1,553,110.0	1,622,223.0	1,724,884.9	1,913,706.3	2,099,974.8
29	Gorontalo	458,526.6	542,728.8	660,587.2	805,950.7	854,762.7
30	Malut	670,026.9	697,990.9	750,166.7	810,855.1	893,985.9
<b>Indonesia</b>		<b>226,164,517.7</b>	<b>255,597,163.5</b>	<b>287,793,257.9</b>	<b>311,370,495.3</b>	<b>347,615,702.2</b>

Sumber / Source : Badan Pusat Statistik (BPS)/Central Bureau Statistic (CBS)

Keterangan / Note : \*) Angka sementara/Preliminary figures

\*\*) Angka sangat sementara/Very preliminary figures

**PDRB TAHUN 2000 - 2004**  
**(ATAS DASAR HARGA KONSTAN 2000) MENURUT PROPINSI**  
**REGIONAL GROSS DOMESTIC PRODUCT 2000 - 2004**  
**(AT CONSTANT PRICE 2000) BY PROVINCE**

(Rp Juta / Million)

No (1)	Provinsi Provinces (2)	Tahun / Year				
		2000 (3)	2001 (4)	2002 (5)	2003*) (6)	2004**) (7)
1	NAD	35,883,111	32,565,077	39,960,842	42,239,309	39,664,294
	NAD a)	19,258,469	19,136,158	20,452,521	21,204,025	21,778,415
2	Sumut	69,154,112	71,908,359	75,189,141	78,805,609	83,328,949
	Sumut a)	68,086,174	71,036,930	74,326,325	77,995,379	82,675,239
3	Sumbar	22,889,614	23,727,374	24,840,188	26,146,782	27,574,396
4	Riau	94,757,902	95,442,416	98,656,202	101,398,534	104,656,493
	Riau a)	42,767,626	45,846,657	49,366,337	53,000,694	57,211,603
5	Jambi	9,569,242	10,205,592	10,708,650	11,250,992	11,856,620
	Jambi a)	8,431,224	8,724,131	9,264,356	9,778,185	10,411,837
6	Sumsel	41,317,799	42,048,614	43,592,159	45,585,327	47,564,181
	Sumsel a)	27,983,455	28,804,126	30,080,541	31,696,752	33,602,240
7	Bengkulu	4,868,099	5,070,102	5,310,017	5,589,130	5,887,734
8	Lampung	23,265,292	24,126,379	25,451,591	26,907,997	28,247,793
	Lampung a)	22,934,751	23,795,838	24,694,329	26,075,146	27,552,781
9	DKI Jakarta	227,924,124	238,673,940	250,348,044	263,651,008	279,146,040
	DKI Jakarta a)	226,636,340	237,399,209	249,114,792	262,591,402	278,158,548
10	Jabar	195,753,028	203,369,000	211,391,590	220,965,314	232,184,810
	Jabar a)	175,645,078	184,304,149	191,935,743	201,770,360	213,747,203
11	Jateng	114,701,305	118,816,400	123,038,541	129,166,462	135,789,872
	Jateng a)	108,567,503	112,343,862	115,762,928	121,271,928	127,212,003
12	DI Yogyakarta	13,480,599	14,056,321	14,689,240	15,361,277	16,150,064
13	Jatim	202,830,063	210,448,570	218,452,389	228,884,459	242,165,653
	Jatim a)	202,008,645	209,838,116	217,878,040	228,301,906	241,564,892
14	Bali	17,268,228	17,879,875	18,423,861	19,080,896	19,963,244
15	NTB	12,181,956	13,074,109	13,510,951	14,033,968	14,933,952
16	NTT	7,850,624	8,221,573	8,622,491	9,016,717	9,519,960
17	Kalbar	19,319,231	19,838,486	20,741,897	21,376,951	22,399,993
18	Kalteng	10,980,530	11,304,872	11,904,502	12,488,475	13,120,138
19	Kalsel	17,215,468	17,861,435	18,482,252	19,538,111	20,333,116
	Kalsel a)	16,701,057	17,356,719	17,961,344	18,851,898	19,820,240
20	Kaltim	82,447,052	86,348,106	87,850,397	89,483,540	91,081,108
	Kaltim a)	30,220,960	32,420,025	34,764,413	36,586,682	39,139,031
21	Sulut	10,564,822	10,996,587	11,322,275	11,649,856	12,168,796
	Sulut a)	10,111,428	10,543,193	10,868,881	11,196,462	11,715,402
22	Sulteng	8,649,206	9,089,908	9,600,364	10,196,750	10,925,464
23	Sulse	30,763,333	32,334,905	33,659,125	35,426,050	37,266,969
	Sulse a)	30,637,623	32,199,320	33,516,044	35,279,891	37,116,209
24	Sultra	5,774,653	6,063,986	6,468,062	6,957,662	7,490,832
25	Maluku	2,769,260	2,768,291	2,847,739	2,970,466	3,101,996
	Maluku a)	2,756,718	2,754,708	2,833,835	2,956,167	3,087,487
26	Papua	22,282,730	23,988,662	25,240,633	25,621,175	24,760,157
	Papua a)	21,161,558	22,913,215	24,184,933	24,456,712	23,538,703
27	Babel	5,760,749	6,103,270	6,409,268	6,727,117	7,010,018
28	Banten	45,311,835	46,959,318	49,246,200	52,081,343	55,014,871
29	Gorontalo	1,473,275	1,554,100	1,653,845	1,767,375	1,889,845
30	Malut	1,879,628	1,911,043	1,957,716	2,032,572	2,128,108
	<b>Indonesia</b>	<b>1,357,007,242</b>	<b>1,406,756,670</b>	<b>1,469,570,172</b>	<b>1,536,221,225</b>	<b>1,607,325,466</b>
	<b>Indonesia a)</b>	<b>1,013,908,609</b>	<b>1,059,416,356</b>	<b>1,107,005,362</b>	<b>1,163,013,589</b>	<b>1,228,331,833</b>

Sumber / Source : Badan Pusat Statistik (BPS)/Central Bureau Statistic (CBS)

Keterangan / Note : a) Tidak termasuk minyak bumi dan hasil-hasilnya/Excluding oil, and its product

\*) Angka sementara/Preliminary figures

\*\*) Angka sangat sementara/Very preliminary figures

**PDRB TAHUN 2000 - 2004**  
**(ATAS DASAR HARGA BERLAKU 2000) MENURUT PROPINSI**  
**REGIONAL GROSS DOMESTIC PRODUCT 2000 - 2004**  
**(AT CURRENT PRICE 2000) BY PROVINCE**

(Rp Juta / Million)

No	Provinsi Provinces	Tahun / Year				
		2000	2001	2002	2003*)	2004**)
(1)	(2)	(3)	(4)	(5)	(6)	(7)
1	NAD	35.883,111	34.733,404	42.157,469	46.656,533	47.923,449
	NAD a)	19.258,469	20.409,899	23.553,416	25.890,783	28.324,831
2	Sumut	69.154,112	79.331,335	89.670,148	103.401,370	118.100,511
	Sumut a)	68.086,174	78.437,128	88.868,564	102.580,911	117.241,670
3	Sumbar	22.889,614	26.154,135	29.899,130	33.130,683	37.161,017
4	Riau	94.757,902	107.293,094	110.398,462	123.155,184	149.775,264
	Riau a)	42.767,626	55.698,977	66.900,334	81.016,882	96.934,374
5	Jambi	9.569,242	11.531,784	13.829,910	15.818,277	18.199,936
	Jambi a)	8.431,224	9.711,074	11.513,584	13.452,425	15.508,162
6	Sumsel	41.317,799	47.100,349	49.297,459	55.248,758	64.077,474
	Sumsel a)	27.983,455	31.960,107	35.571,289	39.423,698	44.509,898
7	Bengkulu	4.868,099	5.508,255	6.276,077	7.245,487	8.093,394
8	Lampung	23.265,292	25.693,710	29.039,746	32.339,919	36.195,211
	Lampung a)	22.934,751	25.332,315	28.218,908	31.268,701	35.052,132
9	DKI Jakarta	227.924,124	263.720,107	299.991,943	334.364,795	377.159,110
	DKI Jakarta a)	226.636,340	262.355,027	298.831,131	333.294,272	375.825,040
10	Jabar	195.753,028	219.186,969	241.407,388	270.695,000	305.305,606
	Jabar a)	175.645,078	199.566,463	223.475,984	252.038,314	281.720,969
11	Jateng	114.701,305	133.227,558	151.968,826	171.881,877	193.435,263
	Jateng a)	108.567,503	124.388,761	139.053,208	156.155,729	175.584,779
12	DI Yogyakarta	13.480,599	15.229,910	17.524,441	19.609,911	21.848,682
13	Jatim	202.830,063	234.192,715	267.461,781	300.992,100	341.765,923
	Jatim a)	202.008,645	233.573,262	266.861,701	300.333,962	341.027,289
14	Bali	17.268,228	20.190,206	23.856,438	26.167,942	28.986,596
15	NTB	12.181,956	15.440,378	16.462,623	17.763,700	22.593,887
16	NTT	7.850,624	9.138,301	10.274,236	11.382,810	12.938,398
17	Kalbar	19.319,231	21.359,187	23.914,131	26.062,747	29.631,056
18	Kalteng	10.980,530	12.316,808	14.047,809	15.599,193	18.183,453
19	Kalsel	17.215,468	19.130,854	21.016,189	23.225,680	25.594,191
	Kalsel a)	16.701,057	18.626,138	20.484,863	22.687,037	25.029,014
20	Kaltim	82.447,052	91.890,396	93.769,927	106.453,595	131.856,813
	Kaltim a)	30.220,960	35.911,341	41.265,226	46.250,605	52.560,547
21	Sulut	10.564,822	11.856,612	12.808,361	13.984,355	15.690,192
	Sulut a)	10.111,428	11.326,271	12.251,137	13.262,832	14.804,310
22	Sulteng	8.649,206	10.380,275	11.793,833	13.013,148	14.742,578
23	Sulse	30.763,333	34.770,983	38.522,674	42.855,870	48.509,527
	Sulse a)	30.637,623	34.634,238	38.376,536	42.705,338	48.352,965
24	Sultra	5.774,653	6.864,340	8.043,485	8.908,781	10.271,034
25	Maluku	2.769,260	3.006,472	3.465,232	3.688,653	4.048,283
	Maluku a)	2.756,718	2.991,579	3.448,837	3.670,950	4.030,011
26	Papua	22.282,730	25.878,023	27.505,230	29.627,960	31.639,311
	Papua a)	21.161,558	24.745,821	26.346,497	28.224,305	29.945,943
27	Babel	5.760,749	6.576,424	7.528,567	8.463,470	9.423,420
28	Banten	45.311,835	51.970,381	60.347,159	66.874,434	74.562,754
29	Gorontalo	1.473,275	1.821,856	2.148,155	2.479,381	2.797,406
30	Malut	1.879,628	1.952,867	2.035,156	2.175,010	2.368,433
	<b>Indonesia</b>	<b>1,358,886,870</b>	<b>1,547,447,688</b>	<b>1,726,461,985</b>	<b>1,933,266,623</b>	<b>2,202,878,170</b>
	<b>Indonesia a)</b>	<b>1,013,908,609</b>	<b>1,169,668,401</b>	<b>1,325,020,815</b>	<b>1,492,256,744</b>	<b>1,686,451,936</b>

Sumber / Source : Badan Pusat Statistik (BPS)/Central Bureau Statistic (CBS)

Keterangan / Note : a) Tidak termasuk minyak bumi dan hasil-hasilnya/Excluding oil, and its product

\*) Angka sementara/Preliminary figures

\*\*) Angka sangat sementara/Very preliminary figures

**PDRB PER KAPITA TAHUN 2000 - 2004**  
**(ATAS DASAR HARGA KONSTAN 2000) MENURUT PROVINSI**  
**REGIONAL GROSS DOMESTIC PRODUCT PER CAPUT 2000 - 2004**  
**(AT CONSTANT PRICE 2000) BY PROVINCE**

(Rp Ribu / Thousand)

No	Provinsi Provinces	Tahun / Year				
		2000	2001	2002	2003*)	2004**)
(1)	(2)	(3)	(4)	(5)	(6)	(7)
1	NAD	9.132.3	8.172.3	9.889.2	9.962.1	9.700.0
	NAD a)	4.901.3	4.802.2	5.061.4	5.001.0	5.326.0
2	Sumut	5.939.8	6.098.2	6.296.2	6.609.3	6.873.4
	Sumut a)	5.848.1	6.024.3	6.224.0	6.541.3	6.819.5
3	Sumbar	5.387.7	5.552.5	5.779.7	5.840.9	6.079.7
4	Riau	19.150.9	18.493.0	18.328.1	18.119.0	18.323.3
	Riau a)	8.643.5	883.3	9.171.2	9.470.7	10.016.6
5	Jambi	3.975.3	4.164.9	4.293.6	4.356.2	4.516.3
	Jambi a)	3.502.6	3.560.3	3.714.5	3.785.9	3.965.9
6	Sumsel	5.988.9	5.955.3	6.033.0	6.989.9	7.175.8
	Sumsel a)	4.056.1	4.079.5	4.163.0	4.860.3	5.069.4
7	Bengkulu	3.113.0	3.150.1	3.205.8	3.664.6	3.800.6
8	Lampung	3.456.6	3.543.1	3.694.5	3.864.7	3.999.0
	Lampung a)	3.407.5	3.494.6	3.584.6	3.745.1	3.900.6
9	DKI Jakarta	27.260.1	28.508.4	29.865.6	30.514.5	31.903.2
	DKI Jakarta a)	27.106.1	28.356.1	29.718.5	30.391.9	31.790.3
10	Jabar	5.479.6	5.581.7	5.689.2	5.793.8	6.013.5
	Jabar a)	4.916.7	5.058.5	5.165.6	5.290.5	5.535.9
11	Jateng	3.873.6	3.771.4	3.870.9	4.014.5	4.172.7
	Jateng a)	3.472.1	3.566.0	3.642.0	3.769.1	3.909.1
12	DI Yogyakarta	4.319.3	4.473.4	4.643.7	4.783.3	5.010.1
13	Jatim	5.834.2	6.013.5	6.201.7	6.310.6	6.638.0
	Jatim a)	5.810.5	5.996.1	6.185.4	6.294.5	6.621.5
14	Bali	5.481.9	5.604.9	5.703.4	5.674.1	5.876.3
15	NTB	3.039.0	3.204.7	3.254.4	3.486.8	3.656.9
16	NTT	2.053.4	2.116.8	2.185.4	2.202.5	2.290.7
17	Kalbar	4.810.1	4.831.2	4.940.9	5.385.9	5.553.9
18	Kalteng	5.917.9	5.918.6	6.054.9	6.796.0	7.013.9
19	Kalsel	5.769.2	5.902.7	6.023.7	6.072.8	6.301.1
	Kalsel a)	5.596.8	5.735.9	5.853.9	5.914.0	6.142.1
20	Kaltim	33.625.9	34.266.8	33.925.2	32.897.9	32.932.9
	Kaltim a)	12.325.6	12.865.7	13.425.0	13.450.8	14.151.8
21	Sulut	5.280.1	5.426.3	5.516.7	5.455.3	5.637.4
	Sulut a)	5.053.5	5.202.6	5.295.8	5.243.0	5.427.3
22	Sulteng	3.974.8	4.074.7	4.198.1	4.591.6	4.850.1
23	Sulsel	3.821.2	3.959.3	4.063.1	4.292.7	4.452.9
	Sulsel a)	3.805.5	3.942.6	4.045.9	4.275.0	4.434.9
24	Sultra	3.172.2	3.231.0	3.342.9	3.686.5	3.896.0
25	Maluku	2.380.9	2.378.1	2.444.2	2.426.7	2.493.7
	Maluku a)	2.370.1	2.366.4	2.432.3	2.415.0	2.482.0
26	Papua	10.065.2	10.502.7	10.712.1	10.827.0	9.840.0
	Papua a)	9.558.8	10.031.9	10.264.1	10.334.9	9.354.5
27	Babel	6.401.1	6.719.4	6.992.1	6.809.3	6.847.1
28	Banten	5.595.2	5.620.7	5.713.9	5.787.2	6.026.5
29	Gorontalo	1.763.6	1.836.2	1.924.4	1.996.8	2.106.1
30	Malut	2.566.2	2.597.6	2.649.6	2.368.8	2.438.3
	<b>Indonesia</b>	<b>6.751.6</b>	<b>6.922.9</b>	<b>7.135.9</b>	<b>7.390.7</b>	<b>7.673.1</b>
	<b>Indonesia a)</b>	<b>5.918.8</b>	<b>6.144.0</b>	<b>6.376.4</b>	<b>6.662.2</b>	<b>6.985.5</b>

Source / Sumber : Badan Pusat Statistik (BPS)/Central Bureau Statistic (CBS)

Note / Catatan : a) Tidak termasuk minyak bumi dan hasil-hasilnya/Excluding oil, and its product

\*) Angka sementara/Preliminary figures

\*\*) Angka sangat sementara/Very preliminary figures

**PDRB PER KAPITA TAHUN 2000-2004**  
**(ATAS DASAR HARGA BERLAKU) MENURUT PROVINSI**  
**REGIONAL GROSS DOMESTIC PRODUCT PER CAPUT 2000-2004**  
**(AT CURRENT PRICE) BY PROVINCE**

(Rp Ribu / Thousand)

No	Provinsi Provinces	Tahun / Year				
		2000	2001	2002	2003*)	2004**)
(1)	(2)	(3)	(4)	(5)	(6)	(7)
1	NAD	9,132.3	8,761.4	10,432.8	11,003.9	11,719.8
	NAD a)	4,901.3	5,121.9	5,828.8	6,106.3	6,926.9
2	Sumut	5,939.8	6,727.7	7,508.9	8,672.1	9,741.6
	Sumut a)	5,848.1	6,651.9	7,441.7	8,603.3	9,670.7
3	Sumbar	5,387.7	6,120.4	6,956.8	7,401.1	8,193.4
4	Riau	19,150.9	20,879.2	20,509.6	22,006.7	26,222.8
	Riau a)	8,643.5	10,792.3	12,428.6	14,476.9	16,971.3
5	Jambi	3,975.3	4,706.2	5,545.0	6,124.5	6,932.5
	Jambi a)	3,502.6	3,963.1	4,616.3	5,208.5	5,907.2
6	Sumsel	5,988.9	6,670.7	6,822.6	8,471.7	9,667.1
	Sumsel a)	4,056.1	4,526.4	4,922.9	6,045.1	6,715.0
7	Bengkulu	3,113.0	3,422.4	3,789.1	4,750.6	5,224.4
8	Lampung	3,456.6	3,773.3	4,215.4	4,644.8	5,124.1
	Lampung a)	3,407.5	3,720.2	4,096.2	4,491.0	4,962.3
9	DKI Jakarta	27,260.1	31,500.0	35,788.0	38,698.8	43,105.0
	DKI Jakarta a)	27,106.1	31,337.0	35,649.5	38,574.9	42,952.5
10	Jabar	5,479.6	6,015.9	6,497.0	7,097.8	7,907.2
	Jabar a)	4,916.7	5,477.4	6,014.4	6,608.6	7,296.4
11	Jateng	3,673.6	4,228.9	4,781.1	5,342.0	5,944.0
	Jateng a)	3,477.1	3,948.3	4,374.7	4,853.3	5,395.5
12	DI Yogyakarta	4,319.3	4,846.9	5,540.0	6,106.3	6,777.9
13	Jatim	5,834.2	6,692.0	7,593.0	8,298.7	9,368.1
	Jatim a)	5,810.5	6,674.3	7,576.0	8,280.5	9,347.9
14	Bali	5,481.9	6,329.1	7,385.1	7,781.5	8,532.3
15	NTB	3,039.0	3,784.7	3,965.4	4,413.5	5,532.6
16	NTT	2,053.4	2,352.8	2,604.1	2,780.4	3,113.3
17	Kalbar	4,810.1	5,201.5	5,696.5	6,566.5	7,346.7
18	Kalteng	5,917.9	6,448.4	7,145.0	8,488.7	9,720.7
19	Kalsel	5,769.2	6,322.2	6,849.5	7,286.1	7,931.4
	Kalsel a)	5,596.8	6,155.4	6,676.4	7,117.2	7,756.3
20	Kaltim	33,625.9	36,466.3	36,211.2	39,136.9	47,676.4
	Kaltim a)	12,325.6	14,251.2	15,935.4	17,003.7	19,004.7
21	Sulut	5,280.1	5,850.7	6,240.8	6,548.5	7,268.7
	Sulut a)	5,053.5	5,589.0	5,969.3	6,210.6	6,858.3
22	Sulteng	3,974.8	4,653.1	5,157.2	5,859.8	6,544.6
23	Sulse	3,821.2	4,257.5	4,650.2	5,193.0	5,796.3
	Sulse a)	3,805.5	4,240.8	4,632.6	5,174.7	5,777.6
24	Sultra	3,172.2	3,657.4	4,157.2	4,720.3	5,342.0
25	Maluku	2,380.9	2,582.7	2,974.2	3,013.4	3,254.4
	Maluku a)	2,370.1	2,569.9	2,959.8	2,998.8	3,239.7
26	Papua	10,065.2	11,329.9	11,673.2	12,520.2	12,573.8
	Papua a)	9,558.8	10,834.2	11,181.5	11,927.0	11,900.9
27	Babel	6,401.1	7,240.3	8,213.2	8,566.9	9,204.4
28	Banten	5,595.2	6,220.5	7,002.0	7,431.0	8,167.9
29	Gorontalo	1,767.6	2,152.5	2,499.6	2,801.2	3,117.6
30	Malut	2,566.2	2,654.5	2,754.4	2,534.8	2,713.7
	<b>Indonesia</b>	<b>6,751.6</b>	<b>8,080.5</b>	<b>8,828.1</b>	<b>9,572.5</b>	<b>10,641.7</b>
	<b>Indonesia a)</b>	<b>5,918.8</b>	<b>7,223.3</b>	<b>8,056.9</b>	<b>8,761.1</b>	<b>9,682.4</b>

Sumber / Source : Badan Pusat Statistik (BPS)/Central Bureau Statistic (CBS)

Keterangan / Note : a) Tidak termasuk minyak bumi dan hasil-hasilnya/Excluding oil, and its product

\*) Angka sementara/Preliminary figures

\*\*) Angka sangat sementara/Very preliminary figures

**LAJU PRODUK DOMESTIK BRUTO BEBERAPA NEGARA  
TAHUN 2000 - 2004**  
**GROWTH RATE OF GROSS DOMESTIC PRODUCT  
OF SELECTED COUNTRIES 2000 - 2004**

(Persen / Percent)

No	Negara Country	Tahun / Year				
		2000	2001	2002	2003*)	2004**)
(1)	(2)	(3)	(4)	(5)	(6)	(7)
1	Indonesia	4.9	3.8	4.4	4.9	5.1
2	Malaysia	8.9	0.3	4.1	5.3	7.1
3	Philippines	4.4	1.8	4.3	4.7	6.1
4	Singapore	9.7	(1.8)	3.2	1.4	8.4
5	Thailand	4.8	2.2	5.3	6.9	6.1
6	Pakistan	3.9	1.8	3.1	5.1	6.4
7	South Korea	8.5	3.8	7.0	3.1	4.6
8	Japan	2.8	0.4	(0.3)	2.5	4.4
9	India	4.4	5.8	4.0	8.5	6.5
10	Hongkong	10.2	0.5	1.9	3.2	8.1
11	Srilanka	6.0	(1.5)	4.0	5.9	5.5
12	RRC	8.0	7.5	8.3	9.3	9.5
13	Bangladesh	5.9	5.3	4.4	5.3	5.5
14	Myanmar	13.7	11.3	12.0	13.8	12.6
15	Vietnam	6.1	5.8	6.4	7.1	7.5

Sumber / Source : Badan Pusat Statistik (BPS) / Central Bureau of Statistic (CBS)

10/10/06 : 2/9 -  
... ..

**LAJU PRODUK DOMESTIK BRUTO PER KAPITA  
BEBERAPA NEGARA TAHUN 2000-2004**  
**GROWTH RATE OF PER CAPITA GROSS DOMESTIC PRODUCT  
OF SELECTED COUNTRIES 2000-2004**

(Persen / Percent)

No	Negara Country	Tahun / Year				
		2000	2001	2002	2003*)	2004**)
(1)	(2)	(3)	(4)	(5)	(6)	(7)
1	Indonesia	3.4	2.5	3.1	3.6	3.8
2	Malaysia	5.2	(1.8)	2.0	3.1	4.8
3	Philippines	2.0	0.9	2.0	2.3	3.7
4	Singapore	7.9	(4.5)	1.8	1.4	7.0
5	Thailand	4.6	0.5	4.5	5.9	5.7
6	Pakistan	1.6	(0.2)	1.1	3.1	4.4
7	South Korea	7.6	3.1	6.3	2.6	4.2
8	Japan	2.6	0.2	(0.5)	2.3	4.3
9	India	2.5	3.9	2.2	6.7	4.7
10	Hongkong	9.3	(0.4)	1.0	2.9	7.0
11	Srilanka	4.5	(2.9)	2.5	4.6	4.4
12	RRC	7.2	6.8	7.7	8.7	8.9
13	Bangladesh	4.5	3.8	3.0	3.9	4.1
14	Myanmar	11.5	9.1	9.8	11.6	-
15	Vietnam	4.6	4.2	5.3	5.6	5.8

Sumber / Source : Badan Pusat Statistik (BPS) /  
Central Bureau of Statistic (CBS) ↗

ket. (maka :  $\frac{1}{2001}$ )

**PRODUK DOMESTIK BRUTO TAHUN 2001 - 2005  
(ATAS DASAR KONSTAN 2000)  
GROSS DOMESTIC PRODUCT 2001 - 2005  
(AT CONTANT PRICE 2000)**

(Rp. Milyar / Billion)

No	Jenis Lahan Land Type	Tahun / Year				
		2001	2002	2003	2004*)	2005**)
(1)	(2)	(3)	(4)	(5)	(6)	(7)
1.	Bahan Makanan/ Farm Food Crops	113,019.6	115,925.5	119,164.8	122,611.7	125,757.5
2.	Perkebunan/ Estate Crops	34,845.2	36,585.6	38,693.9	39,548.0	40,429.9
4.	Peternakan/ Livestock Product	27,770.1	29,393.5	30,647.0	31,672.5	32,581.2
5.	Kehutanan/ Forestry	17,609.8	17,986.5	17,213.7	17,333.8	16,981.9
6.	Perikanan/ Fishery	32,441.0	33,082.3	34,667.9	37,056.8	38,640.8
7.	Jumlah Pertanian/ Total Of Agriculture	225,685.7	232,973.4	240,387.3	248,222.8	254,391.3
8.	PDB Nasional/ National	1,442,984.5	1,506,124.4	1,577,171.3	1,656,825.7	1,749,546.9

Sumber / Source : Badan Pusat Statistik / Central Bureau of Statistic

\*) Angka Sementara / Preliminary Figures

\*\*) Angka Sangat Sementara / Very Preliminary Figures

**PRODUK DOMESTIK BRUTO TAHUN 2001 - 2005  
(ATAS DASAR HARGA BERLAKU)  
GROSS DOMESTIC PRODUCT 2001 - 2005  
(AT CURRENT PRICE)**

(Rp. Milyar / Billion)

No	Jenis Lahan Land Type	Tahun / Year				
		2001	2002	2003	2004*)	2005**)
(1)	(2)	(3)	(4)	(5)	(6)	(7)
1.	Bahan Makanan/ Farm Food Crops	137,751.9	153,666.0	157,648.8	165,558.2	183,581.2
2.	Perkebunan/ Estate Crops	36,758.6	43,956.4	46,753.8	51,590.6	57,773.0
4.	Peternakan/ Livestock Product	34,285.0	41,328.9	37,354.2	40,634.7	43,123.5
5.	Kehutanan/ Forestry	17,594.5	18,875.7	18,414.6	19,678.3	21,450.0
6.	Perikanan/ Fishery	36,937.9	41,049.8	45,612.1	54,091.2	59,631.9
7.	Jumlah Pertanian/ Total Of Agriculture	263,327.9	298,876.8	305,783.5	331,553.0	365,559.6
8.	PDB Nasional/ National	1,684,280.5	1,863,274.7	2,013,674.6	2,273,141.5	2,729,708.2

Sumber / Source : Badan Pusat Statistik/ Central Bureau of Statistic

\*) Angka Sementara/ Preliminary Figures

\*\*) Angka Sangat Sementara/ Very Preliminary Figures

I. DATA EKONOMI & PERDAGANGAN  
*ECONOMIC AND TRADE DATA*

B. "EKSPOR-IMPOR, PENGELUARAN/  
PEMASUKAN TERNAK, HARGA"  
*"EXPORT, IMPORT OF LIVESTOCK AND  
LIVESTOCK PRODUCT PRICES"*

(million)

(\*)

1.2

1.0

5

1

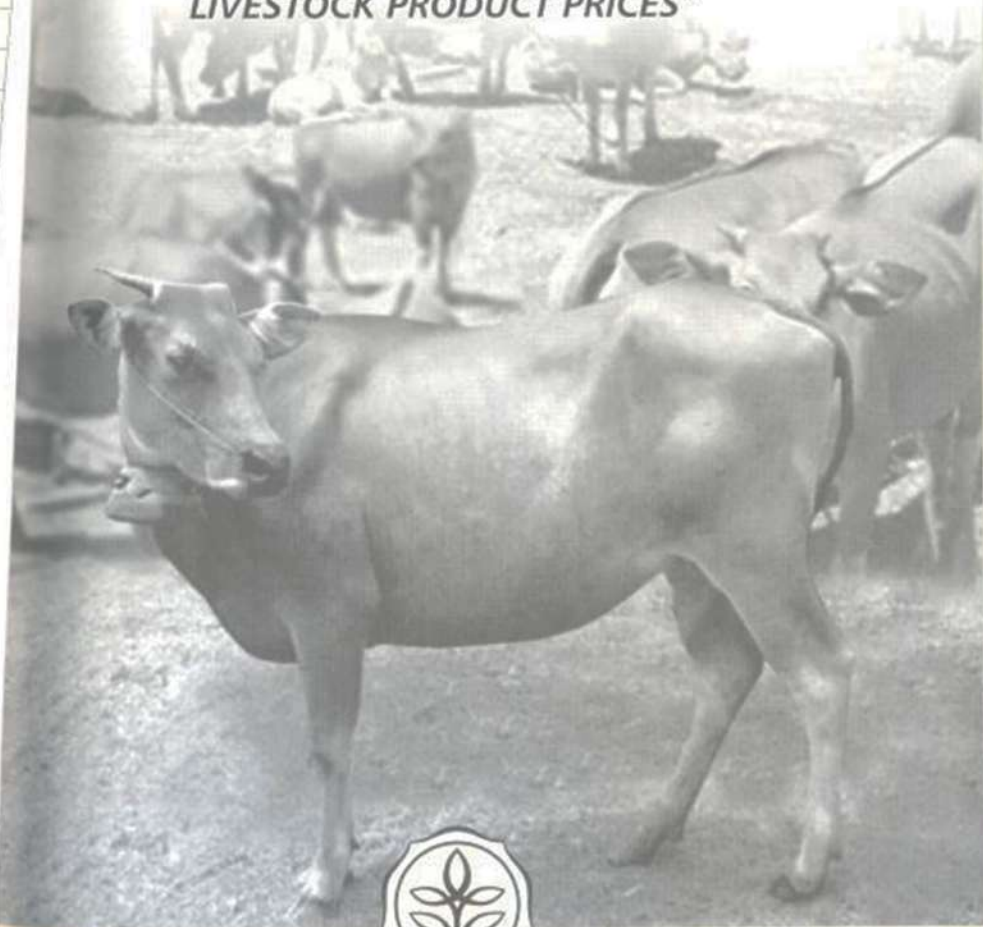

DIREKTORAT JENDERAL PETERNAKAN  
DEPARTEMEN PERTANIAN RI

<http://www.ditjennak.go.id>

**PERKEMBANGAN VOLUME EKSPOR  
TERNAK DAN HASIL TERNAK TAHUN 2001 - 2005  
TREND OF EXPORT VOLUME OF  
LIVESTOCK AND LIVESTOCK PRODUCTS 2001-2005**

No	Jenis Komoditi Commodities	Tahun / Year				
		2001	2002	2003	2004	2005
(1)	(2)	(3)	(4)	(5)	(6)	(7)
I.	<b>KOMODITI KONVENSIONAL CONVENTIONAL COMODITIES</b>					
1.	<b>BAHAN PANGAN/ MATERIAL FOOD</b>					
2.	<b>BAHAN SELAIN PANGAN NON MATERIAL FOOD</b>					
	a. Kulit/ Leather (000 lb)	37,149.9	31,169.1	30,196.3	45,222.8	75,663.2
	b. Tulang & Tanduk/ Bone & Horn (ton)	3,378.8	104.2	299.0	393.3	327.1
II.	<b>KOMODITI BARU/ NEW COMODITIES</b>					
1.	<b>BAHAN PANGAN/ MATERIAL FOOD</b>					
	a. Daging/ Meat (ton)	2,517.0	6,062.3	8,801.8	2,914.8	6,397.2
	- Sapi/ Bovine	175.1	77.8	111.5	19.3	98.0
	- Kambing/Domba/ Sheep/Goat	86.3	39.1	1.7	0.4	1.3
	- Babi/ Pig	460.7	3,551.5	5,906.0	2,770.0	6,217.7
	- Ayam/ Poultry	1,740.2	2,346.3	2,760.7	100.9	20.1
	- Hati/jeroan/ Liver	54.7	47.6	21.9	24.2	0.1
	- Kelinci/ Rabbit	-	-	-	-	60.0
	b. Ternak Babi/ Pig (ekor)	1,458,059.0	509,080.0	444,658.0	402,405.0	448,334.0
	c. Kambing/ Goat (ekor)	2,971.0	0.0	18,480.0	4,227.0	8,963.0
	d. Sapi/ Bovine (ekor)	3.0	445.0	41.0	1.0	1.0
	e. Telur Konsumsi/ Consumption egg (ton)	28.1	59.3	30.2	107.9	827.1
	f. Susu/ Milk (ton)	29,743.7	30,191.9	49,593.6	40,935.1	45,018.5
	e. Mentega/ Butter (ton)	46,411.9	3,597.4	4,153.6	5,259.2	4,773.3
	g. Keju/ Cheese (ton)	28.4	33.8	235.0	251.0	291.3
	h. Yogurt (ton)	115.5	370.4	924.6	704.8	337.0
2.	<b>BAHAN SELAIN PANGAN NON MATERIAL FOOD</b>					
	a. DOC Ayam Bibit (PS) (000 ekor)	740.1	255.8	52.9	0.0	0.0
	b. DOC ayam Bibit (FS) (000 ekor)	63.3	370.1	452.5	1.0	0.0
	c. Telur Tetap/ Hatching egg (ton)	1.1	4.6	18.8	19.8	10.1
	d. Bulu Bebek/ Duck Feather (ton)	276.5	410.7	18.8	269.4	1,293.7
	e. Unggas/ Poultry (000 ekor)	93.6	2.2	41.1	1.0	0.1
	f. Kuda/ Horse (ekor)	29.0	14.0	39.0	0.0	11.0
	g. Wol/Imbah wol & bulu halus (ton)	-	-	-	-	82.4
3.	<b>OBAT HEWAN/ VETERINARY MEDICINE <sup>1)</sup></b> (ton)	342.0	143,614.1	81,590.4	24,129.0	50,342.1
	(000 dosis)	-	655,323.8	717,817.0	488,268.5	204,629.2
4.	<b>SEMEN (Kg)</b>	-	-	-	-	20.0

Sumber / Source : Angka Diolah Dari Badan Pusat Statistik/ Central Bureau of Statistics

<sup>1)</sup> Obat hewan dari Direktorat Kesehatan Hewan

**PERKEMBANGAN NILAI EKSPOR  
TERNAK DAN HASIL TERNAK TAHUN 2001 - 2005  
TREND VALUE OF EXPORT OF  
LIVESTOCK AND LIVESTOCK PRODUCT 2001 - 2005**

(US\$. 000)

No	Jenis Komoditi Commodities	Tahun / Year				
		2001	2002	2003	2004	2005
(1)	(2)	(3)	(4)	(5)	(6)	(7)
I.	KOMODITI KONVENSIONAL CONVENTIONAL COMODITIES	81,385.7	64,938.2	66,723.3	73,468.2	98,054.0
1.	BAHAN PANGAN/ MATERIAL FOOD					
2.	BAHAN SELAIN PANGAN NON MATERIAL FOOD	81,385.7	64,938.2	66,723.3	73,468.2	98,054.0
	a. Kulit / Leather	80,424.4	64,804.5	66,212.9	73,027.6	97,733.6
	b. Tulang & Tanduk/ Bone & Horn	961.3	133.7	510.4	440.6	320.4
II.	KOMODITI BARU/ NEW COMODITIES	140,702.2	206,566.8	269,769.3	282,901.9	256,590.8
1.	BAHAN PANGAN/ MATERIAL FOOD	133,997.4	91,761.2	92,934.0	91,142.8	126,696.0
	a. Daging/ Meat	4,412.5	8,202.3	8,802.9	1,737.0	4,216.3
	- Sapi/ i	172.1	134.5	449.9	126.4	113.2
	- Kambing/Domba/ Goat/Sheep	232.3	300.4	38.1	11.6	37.5
	- Babi/ Pig	546.5	2,630.3	3,218.1	1,359.3	3,962.5
	- Ayam/ Poultry	3,348.6	4,827.8	4,964.5	161.2	92.1
	- Hati/Jeroan/ Liver	113.0	309.3	132.3	78.5	2.9.8.1
	- Kelinci/ Rabbit					
	b. Ternak Babi/ Pig	36,700.1	27,644.7	21,724.9	20,415.1	25,898.7
	c. Ternak Kambing/ Goat	9.5	0.0	17.1	105.2	340.1
	d. Ternak Sapi/ Cattle	1.6	333.2	14.0	3.2	0.5
	e. Telur Konsumsi/ Consumption egg	238.2	540.2	312.2	133.3	84.3
	f. Susu/ Milk	64,410.7	51,873.3	54,880.5	61,605.0	90,150.7
	g. Mentega/ Butter	28,060.4	2,780.0	4,533.7	5,100.2	4,303.9
	h. Keju / Cheese	76.7	74.7	1,354.2	1,164.9	958.0
	i. Yogurt	87.7	312.8	1,294.5	878.9	743.5
2.	BAHAN SELAIN PANGAN NON MATERIAL FOOD	1,611.9	2,106.5	2,476.5	379.1	1,071.2
	a. DOC ayam Bibit (PS)	1,226.1	1,190.5	294.8	0.0	0.0
	b. DOC ayam Bibit (FS)	82.6	390.5	858.4	2.8	0.0
	c. Telur Tetes/ Hatching egg	6.0	222.0	878.7	79.2	8.9
	d. Bulu Bebek/ Duck Feather	204.8	287.5	260.2	294.8	911.5
	e. Unggas/ Poultry	62.4	12.3	95.6	2.3	7.5
	f. Kuda/ Horse	30.0	3.7	88.8	0.0	4.9
	g. Wol, limbah wol & bulu halus					138.4
3.	OBAT HEWAN/ VET. MEDICINE	5,092.9	112,699.1	174,358.8	191,380.0	128,817.4
4.	SEMEN (Kg)	0.0	0.0	0.0	0.0	6.2
	Jumlah	222,087.9	271,505.0	336,492.6	356,370.1	354,644.8

Sumber / Source : Angka Diolah Dari Badan Pusat Statistik/ Central Bureau of Statistics (CBS)

**PERKEMBANGAN VOLUME IMPOR  
TERNAK DAN HASIL TERNAK TAHUN 2001-2005  
TREND VOLUME OF IMPORT OF  
LIVESTOCK AND LIVESTOCK PRODUCT 2001-2005**

No	Jenis Komoditi Commodities	Tahun / Year				
		2001	2002	2003	2004	2005
(1)	(2)	(3)	(4)	(5)	(6)	(7)
I.	TERNAK/ LIVESTOCK (000 ekor)					
1.	BAHAN PANGAN/ MATERIAL FOOD					
2.	BAHAN SELAIN PANGAN NON MATERIAL FOOD					
	a. Sapi Bibit/ Cattle Breed	4.6	6.5	5.8	4.2	4.6
	b. Sapi Bakalan/ Feeder Steer	168.1	141.7	208.8	235.8	256.2
	c. Babi Bibit/ Pig Breed	0.1	0.6	0.2	0.0	0.0
	d. DOC Bibit (PS)	1,751.0	677.0	552.3	191.3	234.7
	e. DOC Bibit (FS)	81.5	20.4	8.3	6.0	3.0
	f. Unggas/ Poultry	111.6	20.2	6.0	516.7	0.3
	g. Kuda/ Horse	1.9	0.1	3.9	0.1	0.0
	h. Kambing/ Goat	-	-	-	-	0.0
II.	HASIL TERNAK/ LIVESTOCK PRODUCT (TON)					
1.	BAHAN PANGAN/ MATERIAL FOOD					
	a. Daging/ Meat	42,511.8	44,665.6	47,952.4	50,250.4	64,315.2
	- Sapi/ Bovine	16,516.6	11,473.8	10,671.4	11,772.0	21,484.5
	- Domba/Kambing/ Sheep/Goat	691.7	482.6	475.5	519.7	829.6
	- Babi/ Pig	213.1	278.1	442.1	179.6	3,279.2
	- Unggas/ Poultry	1,454.2	949.8	546.0	1,313.9	3,978.4
	- Hati Sapi/ Bovine Liver	24,626.2	31,400.5	35,778.5	36,277.2	34,436.4
	- Hati/jeroan lainnya/ Other liver	10.0	80.8	38.9	188.0	307.1
	b. Produk Susu/ Milk product	119,922.1	107,867.7	117,318.1	165,411.5	173,084.4
	c. Mentega/ Butter	43,572.4	44,369.3	44,418.5	59,100.2	60,175.6
	d. Keju/ Cheese	6,419.9	7,514.2	7,198.0	11,302.8	9,882.7
	e. Telur konsumsi/ Consumption egg	152.0	32.6	68.7	245.1	707.0
	f. Yogurt	234.5	106.3	134.7	172.0	169.4
2.	BAHAN SELAIN PANGAN					
	a. Telur Tetas/ Hatching egg (ton)	36.3	166.6	7.0	40.4	19.5
	b. Kulit/ Leather (000 lbr)	73,785.0	60,763.1	94,256.7	59,406.3	51,818.6
	c. Obat Hewan/ Veterinary Medicine (ton)	490.0	705.9	1,238.6	864.5	456.0
	d. Bulu Bebek/ Duck Feather (ton)	536.3	270.0	125.8	33.3	944.4
	e. Tulang/tanduk/ Bone/Horn (ton)	17.5	99.8	112.1	153.8	64.9
	f. Wol/limbah wol dan bulu halus (ton)	-	-	-	-	1,161.2
	g. Semen (ton)	-	-	-	-	17.4

Sumber / Source : Badan Pusat Statistik (BPS)/ Central Bureau of Statistic (CBS)

*Agus Dedi*

**PERKEMBANGAN NILAI IMPOR  
TERNAK DAN HASIL TERNAK TAHUN 2001-2005  
TREND VALUE OF IMPORT OF  
LIVESTOCK AND LIVESTOCK PRODUCT 2001-2005**

(US\$. 000)

No	Jenis Komoditi Commodities	Tahun / Year				
		2001	2002	2003	2004	2005
(1)	(2)	(3)	(4)	(5)	(6)	(7)
I.	<b>TERNAK/ LIVESTOCK</b>	<b>72,792.3</b>	<b>59,474.7</b>	<b>81,933.7</b>	<b>100,018.9</b>	<b>117,889.4</b>
1.	<b>BAHAN PANGAN/ MATERIAL FOOD</b>					
2.	<b>BAHAN SELAIN PANGAN/ NON MATERIAL FOOD</b>	<b>72,792.3</b>	<b>59,474.7</b>	<b>81,933.7</b>	<b>100,018.9</b>	<b>117,889.4</b>
	a. Sapi Bibit/ Cattle Breed	2,009.0	3,054.3	2,843.8	2,291.8	1,921.6
	b. Sapi Bakalan/ Feeder Steer	57,947.6	44,517.5	66,543.8	88,989.6	107,731.3
	c. Babi Bibit/ Pig Breed	0.1	259.9	175.6	0.0	2.6
	d. DOC Bibit (PS)	10,832.0	11,129.8	10,900.4	8,496.3	8,209.3
	e. DOC Bibit (FS)	163.6	21.6	35.7	11.2	2.3
	f. Unggas/ Poultry	948.8	437.2	147.7	153.5	0.6
	g. Kuda/ Horse	891.2	54.4	1,286.7	74.0	20.2
	h. Kambing/ Goat	-	-	-	2.5	1.5
II.	<b>HASIL TERNAK/ LIVESTOCK PRODUCT</b>	<b>530,508.3</b>	<b>418,212.1</b>	<b>430,819.3</b>	<b>594,080.2</b>	<b>699,778.8</b>
1.	<b>BAHAN PANGAN/ MATERIAL FOOD</b>	<b>365,977.1</b>	<b>285,260.9</b>	<b>315,902.6</b>	<b>486,405.3</b>	<b>603,812.7</b>
	a. Daging/ Meat	<b>42,689.0</b>	<b>43,616.7</b>	<b>44,517.1</b>	<b>55,367.7</b>	<b>85,025.8</b>
	- Sapi/ Bovine	23,791.5	18,586.2	18,566.0	27,113.0	43,646.4
	- Domba/Kambing/ Sheep/Goat	812.8	938.6	1,535.3	2,012.9	2,697.2
	- Babi/ Pig	347.0	361.6	477.9	237.5	3,290.4
	- Unggas/ Poultry	1,051.4	899.7	754.1	1,032.6	3,803.8
	- Hati Sapi/ Bovine Liver	16,671.9	22,730.9	23,142.3	24,837.9	31,090.2
	- Hati/jeroan lainnya/ Other liver	14.4	99.7	41.5	133.8	497.8
	b. Produk Susu/ Milk product	247,877.1	173,906.4	207,475.3	329,382.8	399,165.4
	c. Mentega/ Butter	60,608.5	51,539.4	48,724.7	73,687.0	89,198.3
	d. Keju/ Cheese	14,379.4	15,614.4	14,517.1	27,592.6	28,263.7
	e. Yogurt	209.5	183.2	250.9	244.8	294.0
	f. Telur konsumsi/ Consumption egg	213.6	400.8	417.5	130.4	1,865.5
2.	<b>BAHAN SELAIN PANGAN NON MATERIAL FOOD</b>	<b>164,531.2</b>	<b>132,951.2</b>	<b>114,916.7</b>	<b>107,674.9</b>	<b>95,966.1</b>
	a. Telur Tetes/ Hatching egg	531.6	1,264.3	638.3	240.0	346.3
	b. Kulit/ Leather	151,649.9	112,641.4	93,849.4	91,165.0	66,529.1
	c. Obat Hewan/ Veterinary Medicament	10,331.5	17,820.6	19,838.3	15,717.8	19,943.9
	d. Bulu Bebek/ Duck Feather	1,975.6	1,186.8	465.4	399.1	3,824.7
	e. Tulang/Tanduk/ Bone & Horn	42.6	38.1	125.3	153.0	100.8
	f. Wol/limbah wol & bulu halus	-	-	-	-	5,146.0
	g. Semen	-	-	-	-	75.3
	<b>Jumlah</b>	<b>603,300.6</b>	<b>477,686.8</b>	<b>512,753.0</b>	<b>694,099.1</b>	<b>817,668.2</b>

Sumber / Source : Angka Diolah Dari Badan Pusat Statistik/ Central Bureau of Statistics (CBS)

**NERACA EKSPOR IMPOR**  
**KOMODITI PETERNAKAN TAHUN 2001 - 2005**  
**BALANCE OF EXPORT IMPORT OF**  
**LIVESTOCK COMODITIES 2001 - 2005**

(US\$. 000)

No	Uraian	Tahun / Year				
		2001	2002	2003	2004	2005
(1)	(2)	(3)	(4)	(5)	(6)	(7)
<b>1.</b>	<b>EKSPOR/ EXPORT</b>	<b>222,087.8</b>	<b>271,505.0</b>	<b>336,492.6</b>	<b>356,370.1</b>	<b>354,644.8</b>
	a. Komoditi Konvensional/ Conventional Commodities	81,385.6	64,938.2	66,723.3	73,468.2	98,054.0
	- Kulit/ Leather	80,424.4	64,804.5	66,212.9	73,027.6	97,733.6
	- Tulang/Tanduk/ Bone/Horn	961.3	133.7	510.4	440.6	320.4
	b. Komoditi Baru/ New Commodities	140,702.2	206,566.8	269,769.3	282,901.9	256,590.8
	- Bahan Pangan/ Material Food	133,997.4	91,761.2	92,934.0	91,142.8	126,696.0
	- Bahan Selain Pangan/ Non Material Food	1,611.9	2,106.5	2,476.5	379.1	1,071.2
	- Obat Hewan/ Medic. Vet.	5,092.9	112,699.1	174,358.8	191,380.0	128,817.4
	- Semen	0.0	0.0	0.0	0.0	6.2
<b>2.</b>	<b>IMPOR/ IMPORT</b>	<b>603,300.6</b>	<b>477,686.8</b>	<b>512,753.0</b>	<b>694,099.1</b>	<b>817,668.2</b>
	a. Ternak/ Livestock	72,792.3	59,474.7	81,933.7	100,018.9	117,889.4
	b. Hasil Ternak/ Livestock Product	530,508.3	418,212.1	430,819.3	594,080.2	699,778.8
<b>3.</b>	<b>NERACA/ BALANCE</b>	<b>(381,212.8)</b>	<b>(206,181.8)</b>	<b>(176,260.4)</b>	<b>(337,729.0)</b>	<b>(463,023.4)</b>

Sumber / Source : Badan Pusat Statistik (BPS)/ Central Bureau of Statistic (CBS)

*Agus d'Juli*

**PENGELUARAN SAPI TAHUN 2002 - 2006 (PER PROVINSI)  
CATTLE EXPORT 2002 - 2006 (BY PROVINCE)**

(Ekor/ Head)

No	Provinsi Provinces	Tahun / Year				
		2002	2003	2004	2005	2006*)
(1)	(2)	(3)	(4)	(5)	(6)	(7)
1	N A D	2,031	1,242	196	-	-
2	Sumut	-	-	-	-	-
3	Sumbar	22,500	21,250	22,500	169,535	-
4	Riau	143	155	148	295	-
5	Jambi	6,007	3,484	-	11,353	11,580
6	Sumsel	40,275	35,190	-	25,462	-
7	Bengkulu	4,662	-	1,776	18	18
8	Lampung	144,291	-	-	160,925	162,293
9	DKI Jakarta	-	-	-	-	-
10	Jabar	52,606	74,802	-	94,033	-
11	Jateng	16,730	26,348	140,083	110,228	112,273
12	DI Yogyakarta	29,859	-	704	98	99
13	Jatim	122,555	8,712	9,497	12,094	13,502
14	Bali	44,079	-	-	74,042	75,000
15	NTB	14,551	11,050	18,251	26,158	27,466
16	NTT	42,410	35,061	44,901	48,519	49,338
17	Kalbar	-	-	-	-	-
18	Kalteng	-	-	-	-	-
19	Kalsel	1,092	4,609	4,744	5,017	5,114
20	Kaltim	-	-	-	506	-
21	Sulut	1,500	6,600	6,600	-	-
22	Sulteng	12,443	5,894	4,780	15,825	3,114
23	Sulsel	-	-	-	1,693	1,744
24	Sultra	24,555	2,994	4,000	3,000	3,000
25	Maluku	-	-	100	2,800	2,500
26	Papua	-	-	-	-	-
27	Babel	2,896	-	-	-	-
28	Banten	3,439	-	-	9,598	11,038
29	Gorontalo	8,924	-	-	11,592	13,548
30	Malut	-	-	-	-	-
31	Kepri	-	-	-	-	-
32	Ijabar	-	-	-	-	-
33	Sulbar	-	-	-	-	-

Sumber / Source : Badan Pusat Statistik (BPS) / Central Bureau of Statistics (CBS)

Keterangan / Note : \*) Angka sementara / Preliminary figures

**PENGELUARAN KERBAU TAHUN 2002 - 2006 (PER PROVINSI)**  
**BUFFALO EXPORT 2002 - 2006 (BY PROVINCE)**

(Ekor/ Head)

No	Provinsi Provinces	Tahun / Year				
		2002	2003	2004	2005	2006*)
(1)	(2)	(3)	(4)	(5)	(6)	(7)
1	N A D	3,739	1,377	1,411	-	-
2	Sumut	-	-	-	-	-
3	Sumbar	1,750	-	-	-	-
4	Riau	-	-	-	55	56
5	Jambi	2,596	564	508	1,125	1,688
6	Sumsel	425	2,792	993	1,893	-
7	Bengkulu	4	381	2,058	2,407	2,455
8	Lampung	1,520	-	-	2,960	2,985
9	DKI Jakarta	-	-	-	-	-
10	Jabar	6,796	1,935	-	18,227	-
11	Jateng	4,047	6,300	23,994	3,082	3,486
12	DI Yogyakarta	468	-	1,618	632	638
13	Jatim	2,815	4,760	4,892	5,577	5,660
14	Bali	-	-	-	227	227
15	NTB	9,270	6,219	9,203	15,640	16,422
16	NTT	6,319	3,526	5,973	7,915	8,041
17	Kalbar	-	-	-	-	-
18	Kalteng	-	-	-	-	-
19	Kalsel	-	1,143	846	183	924
20	Kaltim	-	-	1,015	1,338	-
21	Sulut	-	-	-	-	-
22	Sulteng	94	75	298	599	100
23	Sulse	16	143	232	-	-
24	Sultra	1,450	85	85	85	90
25	Maluku	-	-	-	500	700
26	Papua	-	-	-	-	-
27	Babel	5	-	-	-	-
28	Banten	11,141	12,152	2,350	718	826
29	Gorontalo	-	-	-	-	-
30	Malut	-	-	-	-	-
31	Kepri	-	-	-	-	-
32	Irjabar	-	-	-	-	-
33	Sulbar	-	-	-	-	-

Sumber / Source : Badan Pusat Statistik (BPS) / Central Bureau Statistic (CBS)  
 Keterangan / Note : \*) Angka sementara/ Preliminary figures

**PENGELUARAN KAMBING TAHUN 2002 - 2006 (PER PROVINSI)**  
**GOAT EXPORT 2002 - 2006 (BY PROVINCE)**

(Ekor/ Head)

No	Provinsi Provinces	Tahun / Year				
		2002	2003	2004	2005	2006*
(1)	(2)	(3)	(4)	(5)	(6)	(7)
1	N A D	-	-	-	-	-
2	Sumut	-	-	-	-	-
3	Sumbar	-	-	-	-	27,880
4	Riau	-	-	125	-	-
5	Jambi	10,417	12,425	11,633	17,701	23,896
6	Sumsel	138	44,200	25,300	1,174	-
7	Bengkulu	7,799	10,402	21,277	20,558	24,670
8	Lampung	126,623	-	-	127,892	128,979
9	DKI Jakarta	-	-	-	-	-
10	Jabar	72,036	57,108	-	102,026	-
11	Jateng	218,733	212,502	478,596	132,824	136,885
12	DI Yogyakarta	28,679	-	26,872	36,635	37,001
13	Jatim	8,530	100	-	50	50
14	Bali	-	-	-	184	222
15	NTB	71	76	1,585	1,078	1,186
16	NTT	-	-	3,859	-	-
17	Kalbar	-	-	-	-	-
18	Kalteng	-	-	-	-	-
19	Kalsel	1,882	647	1,170	2,834	1,390
20	Kaltim	-	-	-	137	-
21	Sulut	-	-	200	-	-
22	Sulteng	2,984	1,924	4,454	2,146	2,000
23	Sulse	380	4,968	4,771	-	-
24	Sultra	-	-	-	-	-
25	Maluku	-	-	-	-	-
26	Papua	-	-	-	-	-
27	Babel	896	-	-	-	-
28	Banten	23,363	49,660	41,353	30,193	34,722
29	Gorontalo	-	-	-	64	513
30	Malut	-	-	-	-	-
31	Kepri	-	-	-	-	-
32	Iriabar	-	-	-	-	-
33	Sulbar	-	-	-	-	-

Sumber / source : Badan Pusat Statistik (BPS) / Central Bureau of Statistics (CBS)

Keterangan / Note : \*) Angka sementara / Preliminary figures

**PENGELUARAN DOMBA TAHUN 2002 - 2006 (PER PROVINSI)**  
**SHEEP EXPORT 2002 - 2006 (BY PROVINCE)**

(Ekor/ Head)

No	Provinsi Provinces	Tahun / Year				
		2002	2003	2004	2005	2006*)
(1)	(2)	(3)	(4)	(5)	(6)	(7)
1	N A D	-	-	-	-	-
2	Sumut	-	-	-	-	-
3	Sumbar	-	-	-	-	-
4	Riau	-	-	-	-	-
5	Jambi	383	309	629	113	90
6	Sumsel	1,832	-	1,500	1,352	-
7	Bengkulu	265	657	52	1,263	1,263
8	Lampung	-	-	-	14,396	14,518
9	DKI Jakarta	-	-	-	-	-
10	Jabar	125,494	174,380	-	178,539	-
11	Jateng	58,296	180,439	409,167	58,222	60,160
12	DI Yogyakarta	3,077	-	3,256	5,019	5,069
13	Jatim	1,815	494	667	597	597
14	Bali	-	-	-	-	-
15	NTB	119	-	-	-	-
16	NTT	-	-	191	-	-
17	Kalbar	-	-	-	-	-
18	Kalteng	-	-	-	-	-
19	Kalsel	-	12	23	24	22
20	Kaltim	-	-	-	-	-
21	Sulut	-	-	-	-	-
22	Sulteng	-	-	184	2,980	-
23	Sulsel	-	-	-	-	-
24	Sultra	-	-	-	-	-
25	Maluku	-	-	-	-	-
26	Papua	-	-	-	-	-
27	Babel	-	-	-	-	-
28	Banten	22,762	39,000	30,167	28,621	32,911
29	Gorontalo	-	-	-	-	-
30	Malut	-	-	-	-	-
31	Kepri	-	-	-	-	-
32	Iriabar	-	-	-	-	-
33	Sulbar	-	-	-	-	-

Sumber / Source: Badan Pusat Statistik (BPS) / Central Bureau of Statistics (CBS)

Keterangan / Note: \*) Angka sementara / Preliminary figures

**PENGELUARAN BABI TAHUN 2002 - 2006 (PER PROVINSI)  
PIG EXPORT 2002 - 2005 (BY PROVINCE)**

(Ekor/ Head)

No	Provinsi Provinces	Tahun / Year				
		2002	2003	2004	2005	2006*
(1)	(2)	(3)	(4)	(5)	(6)	(7)
1	N A D	-	-	-	-	-
2	Sumut	31,595	12,000	12,000	8,900	9,029
3	Sumbar	-	12,000	12,000	8,900	-
4	Riau	212,944	291,279	32,404	-	-
5	Jambi	850	3,740	5,842	10	100
6	Sumsel	-	-	-	-	-
7	Bengkulu	503	7	579	519	519
8	Lampung	26,400	-	-	23,786	23,988
9	DKI Jakarta	-	-	-	-	-
10	Jabar	273	3,015	-	2,290	-
11	Jateng	13,569	124,006	405,625	29,134	29,425
12	DI Yogyakarta	4,199	-	3,693	1,594	1,610
13	Jatim	450	5,955,048	1,965,707	35,061,3	35,660,941
14	Bali	905	3,090	-	67 2,501	2,501
15	NTB	525	-	-	-	-
16	NTT	-	-	5,302	-	-
17	Kalbar	360	-	-	-	-
18	Kalteng	-	-	-	-	-
19	Kalsel	326	1,426	1,260	1,599	1,097
20	Kaltim	-	-	-	22,524	-
21	Sulut	1,358	-	750	-	-
22	Sulteng	4,100	2,084	29,600	22,482	5,500
23	Sulsel	-	-	-	-	-
24	Sultra	150	480	480	500	550
25	Maluku	-	-	-	-	-
26	Papua	-	-	-	-	-
27	Babel	3,187	-	-	-	-
28	Banten	814	3,698	1,296	-	-
29	Gorontalo	-	-	-	82	152
30	Malut	-	-	-	-	-
31	Kepri	-	-	-	-	-
32	Irjabar	-	-	-	-	-
33	Sulbar	-	-	-	-	-

Sumber / Source : Badan Pusat Statistik (BPS) / Central Bureau Statistic (CBS)

Keterangan / Note : \*) Angka sementara / Preliminary figures

**PENGELUARAN KUDA TAHUN 2002 - 2006 (PER PROVINSI)**  
**HORSE EXPORT 2002 - 2006 (BY PROVINCE)**

(Ekor/ Head)

No	Provinsi Provinces	Tahun / Year				
		2002	2003	2004	2005	2006*)
(1)	(2)	(3)	(4)	(5)	(6)	(7)
1	N A D	144	80	80	-	-
2	Sumut	-	-	-	-	-
3	Sumbar	-	-	-	-	-
4	Riau	-	-	-	-	-
5	Jambi	-	-	-	1	-
6	Sumsel	-	-	-	-	-
7	Bengkulu	-	-	-	-	-
8	Lampung	-	-	-	-	-
9	DKI Jakarta	-	-	-	-	-
10	Jabar	-	-	-	-	-
11	Jateng	20	6,160	283	504	605
12	DI Yogyakarta	119	-	61	42	42
13	Jatim	496	-	11,307	-	-
14	Bali	-	-	-	-	-
15	NTB	60	15	774	233	245
16	NTT	2,633	2,868	3,857	5,105	5,186
17	Kalbar	-	2,013	-	-	-
18	Kalteng	-	-	-	-	-
19	Kalsel	-	-	-	43	44
20	Kaltim	-	-	-	30	-
21	Sulut	55	-	15	-	-
22	Sulteng	-	154	431	673	175
23	Sulsel	-	-	-	-	-
24	Sultra	-	190	190	-	-
25	Maluku	-	-	-	-	-
26	Papua	-	-	-	-	-
27	Babel	-	-	-	-	-
28	Banten	-	-	15	3	3
29	Gorontalo	-	-	-	1,651	117
30	Malut	-	-	-	-	-
31	Kepri	-	-	-	-	-
32	Irjabar	-	-	-	-	-
33	Sulbar	-	-	-	-	-

Sumber / Source: Badan Pusat Statistik (BPS) / Central Bureau of Statistics (CBO)

Keterangan / Note: \*) Angka sementara / Preliminary figures

**PENGELUARAN AYAM TAHUN 2002 - 2006 (PER PROVINSI)  
CHICKEN EXPORT 2002 - 2006 (BY PROVINCE)**

(Ekor/ Head)

No	Provinsi Provinces	Tahun / Year				
		2002	2003	2004	2005	2006*
(1)	(2)	(3)	(4)	(5)	(6)	(7)
1	N A D	-	-	-	-	-
2	Sumut	-	5,689	-	-	-
3	Sumbar	-	5,689	-	-	-
4	Riau	482	-	-	-	-
5	Jambi	2,494	3,041	117,965	1,524,515	1,152,591
6	Sumsel	6,814	16,344	16,975	6,784,000	-
7	Bengkulu	749	710	794	1,035,443	1,346,076
8	Lampung	-	-	-	2,027,794	2,045,030
9	DKI Jakarta	-	-	-	-	-
10	Jabar	91,225	-	-	82,701,861	-
11	Jateng	3,881	11,295	9,085	4,159,500	4,201,095
12	DI Yogyakarta	6,247	-	5,316	4,899,199	4,948,191
13	Jatim	1,966	-	-	-	-
14	Bali	9,870	9,288	-	5,338,100	6,138,281
15	NTB	127	49	146	216,500	238,150
16	NTT	-	-	-	-	-
17	Kalbar	2,943	-	-	1,717,039	1,780,569
18	Kalteng	-	-	-	-	-
19	Kalsel	2,792	1,067	1,948	6,142,281	4,438,468
20	Kaltim	5,529	8,278	7,561	4,637,900	4,730,658
21	Sulut	-	-	-	-	-
22	Sulteng	2	2	-	-	-
23	Sulsel	1,584	-	-	701,900	877,375
24	Sultra	-	-	-	-	-
25	Maluku	-	-	-	-	-
26	Papua	-	-	-	-	-
27	Babel	-	-	-	-	-
28	Banten	657	2,490	5,203	4,785,963	5,503,857
29	Gorontalo	314	477	-	50,335	65,405
30	Malut	-	-	-	-	-
31	Kepri	-	-	-	-	-
32	Ijabar	-	-	-	-	-
33	Sulbar	-	-	-	-	-

Sumber / Source : Badan Pusat Statistik (BPS) Central Bureau of Statistics (CBS)

Keterangan / Note : \*) Angka sementara Preliminary figures

**PENGELUARAN ITIK TAHUN 2002 - 2006 (PER PROVINSI)  
DUCK EXPORT 2002 - 2006 (BY PROVINCE)**

(Ekor/ Head)

No	Provinsi Provinces	Tahun / Year				
		2002	2003	2004	2005	2006*)
(1)	(2)	(3)	(4)	(5)	(6)	(7)
1	N A D	.	.	.	.	.
2	Sumut	.	1,312	.	.	.
3	Sumbar	.	1,312	.	.	.
4	Riau	.	.	.	.	.
5	Jambi	6	.	26	231	578
6	Sumsel	.	25	126	126	.
7	Bengkulu	3	.	36	29	29
8	Lampung	.	.	.	.	.
9	DKI Jakarta	.	.	.	.	.
10	Jabar	2,265	2,129	.	1,743	.
11	Jateng	.	.	.	325	389
12	DI Yogyakarta	31	.	26	25	26
13	Jatim	11	.	.	.	.
14	Bali	96	.	.	7	7
15	NTB	26	3	3	.	.
16	NTT	.	.	.	.	.
17	Kalbar	.	839	314	.	.
18	Kalteng	.	.	.	.	.
19	Kalsel	.	431	405	379	426
20	Kaltim	.	.	.	54	.
21	Sulut	.	.	.	.	.
22	Sulteng	.	3	.	.	.
23	Sulsel	.	.	.	.	.
24	Sultra	.	.	.	.	.
25	Maluku	.	.	.	.	.
26	Papua	.	.	.	.	.
27	Babel	.	.	.	.	.
28	Banten	13	319	238	11	13
29	Gorontalo	.	.	.	.	.
30	Malut	.	.	.	.	.
31	Kepri	.	.	.	.	.
32	Irjabar	.	.	.	.	.
33	Sulbar	.	.	.	.	.

Sumber / Source : Badan Pusat Statistik (BPS) Central Bureau of Statistics (CBS)

Keterangan / Note : \*) Angka sementara/ Preliminary figures

**PENGELUARAN DAGING TAHUN 2002 - 2006 (PER PROVINSI)  
MEAT EXPORT 2002 - 2006 (BY PROVINCE)**

(Ton)

No	Provinsi Provinces	Tahun / Year				
		2002	2003	2004	2005	2006*)
(1)	(2)	(3)	(4)	(5)	(6)	(7)
1	NAD	-	-	-	-	-
2	Sumut	-	-	-	-	-
3	Sumbar	-	-	-	-	-
4	Riau	-	-	-	-	-
5	Jambi	-	-	-	-	-
6	Sumsel	-	-	-	-	-
7	Bengkulu	-	-	-	-	-
8	Lampung	-	-	-	-	-
9	DKI Jakarta	-	-	-	624	-
10	Jabar	-	-	-	-	-
11	Jateng	234	226	-	1,286	1,465
12	DI Yogyakarta	179	-	505	224	227
13	Jatim	647	780	780	-	-
14	Bali	120	276	-	297	351
15	NTB	9	10	14	73	77
16	NTT	-	-	9	53	60
17	Kalbar	-	-	-	-	-
18	Kalteng	-	-	-	-	-
19	Kalsel	-	8	365	-	-
20	Kaltim	-	-	-	-	-
21	Sulut	-	-	-	-	-
22	Sulteng	-	-	-	-	-
23	Sulse	-	2	4	53	66
24	Sultra	-	-	-	-	-
25	Maluku	-	-	3	-	-
26	Papua	-	-	-	-	-
27	Babel	-	-	-	-	-
28	Banten	-	-	7,025	-	-
29	Gorontalo	-	-	-	-	-
30	Malut	-	-	-	-	-
31	Kepri	-	-	-	-	-
32	Ijabar	-	-	-	-	-
33	Sulbar	-	-	-	-	-

Sumber / Source: Badan Pusat Statistik (BPS) Central Bureau of Statistics (CBS)

Keterangan / Note: \*) Angka sementara / Preliminary figures

**PENGELUARAN TELUR AYAM TAHUN 2002 - 2006 (PER PROVINSI)**  
**CHICKEN EGG EXPORT 2002 - 2006 (BY PROVINCE)**

(000 Btr/ Pcs)

No	Provinsi Provinces	Tahun / Year				
		2002	2003	2004	2005	2006*)
(1)	(2)	(3)	(4)	(5)	(6)	(7)
1	N A D	-	-	-	-	-
2	Sumut	-	-	-	-	-
3	Sumbar	808	-	-	-	-
4	Riau	-	-	-	-	-
5	Jambi	-	-	735	1	1
6	Sumsel	-	-	86,000	98,000	-
7	Bengkulu	437	-	-	-	-
8	Lampung	-	-	-	21,600	21,784
9	DKI Jakarta	-	-	-	-	-
10	Jabar	136,976	143,980	-	53,380	-
11	Jateng	-	485	2,198	303	257
12	DI Yogyakarta	121,475	-	-	4,431	4,476
13	Jatim	102	1,829	647	4,300	4,500
14	Bali	-	7,313	-	915	16
15	NTB	-	-	-	-	-
16	NTT	-	-	-	-	-
17	Kalbar	76,427	-	-	1,036	-
18	Kalteng	-	-	-	-	-
19	Kalsel	-	2,310	592	50	51
20	Kaltim	-	-	-	-	-
21	Sulut	-	-	-	-	-
22	Sulteng	-	-	-	-	-
23	Sulsel	-	395	686	103	128
24	Sultra	-	-	-	-	-
25	Maluku	-	-	-	-	-
26	Papua	-	-	-	-	-
27	Babel	-	-	-	-	-
28	Banten	22,744	25,474	1,989	186	214
29	Gorontalo	-	-	1,293	-	14
30	Malut	-	-	-	-	-
31	Kepri	-	-	-	-	-
32	Ijabar	-	-	-	-	-
33	Sulbar	-	-	-	-	-

Sumber / SOURCE : Badan Pusat Statistik (BPS) Central Bureau of Statistics (CBS)

Keterangan / Note : \*) Angka sementara / Preliminary figures

**PENGELUARAN TELUR ITIK TAHUN 2002 - 2006 (PER PROVINSI)**  
**DUCK EGG EXPORT 2002 - 2006 (BY PROVINCE)**

(000 Btl/ Pcs)

No	Provinsi Provinces	Tahun / Year				
		2002	2003	2004	2005	2006*
(1)	(2)	(3)	(4)	(5)	(6)	(7)
1	N A D	-	-	-	-	-
2	Sumut	-	-	-	-	-
3	Sumbar	-	-	-	-	-
4	Riau	-	-	-	-	-
5	Jambi	-	-	335	1	1
6	Sumsel	-	-	-	-	-
7	Bengkulu	-	-	-	-	-
8	Lampung	-	-	-	-	-
9	DKI Jakarta	-	-	-	-	-
10	Jabar	17,053	17,381	-	30,156	-
11	Jateng	-	245	87	502	573
12	DI Yogyakarta	66,068	-	277	8	8
13	Jatim	-	250	250	1,100	1,200
14	Bali	-	-	-	-	-
15	NTB	-	-	-	-	-
16	NTT	-	-	-	-	-
17	Kalbar	-	151	1,164	-	-
18	Kalteng	-	-	-	-	-
19	Kalsel	-	1,010	413	1	1
20	Kaltim	-	-	-	-	-
21	Sulut	-	-	-	-	-
22	Sulteng	-	-	-	-	-
23	Sulsel	-	-	-	-	-
24	Sultra	-	-	-	-	-
25	Maluku	-	-	-	-	-
26	Papua	-	-	-	-	-
27	Babel	-	-	-	-	-
28	Banten	1,298	1,454	790	63	73
29	Gorontalo	-	-	-	-	-
30	Malut	-	-	-	-	-
31	Kepri	-	-	-	-	-
32	Irijabar	-	-	-	-	-
33	Sulbar	-	-	-	-	-

Sumber / Source: Badan Pusat Statistik (BPS) / Central Bureau of Statistics (CBS)  
 Keterangan / Note: \*) Angka sementara / Preliminary figures

**PENGELUARAN SUSU TAHUN 2002 - 2006 (PER PROVINSI)  
MILK EXPORT 2002 - 2006 (BY PROVINCE)**

(Ton)

No	Provinsi Provinces	Tahun / Year				
		2002	2003	2004	2005	2006*)
(1)	(2)	(3)	(4)	(5)	(6)	(7)
1	N.A.D	.	.	.	.	.
2	Sumut	.	.	.	.	.
3	Sumbar	.	.	.	.	.
4	Riau	.	.	.	.	.
5	Jambi	.	.	.	.	.
6	Sumsel	.	.	.	.	.
7	Bengkulu	.	.	.	.	.
8	Lampung	3	.	.	.	.
9	DKI Jakarta	.	.	.	195	.
10	Jabar	.	.	.	.	.
11	Jateng	67,452	.	65,878	62,086	62,148
12	DI Yogyakarta	.	.	.	6,670	6,737
13	Jatim	.	6,213	102	22,500	23,000
14	Bali	.	.	.	.	.
15	NTB	.	.	.	.	.
16	NTT	.	.	.	.	.
17	Kalbar	.	.	.	.	.
18	Kalteng	.	.	.	.	.
19	Kalsel	.	.	.	.	.
20	Kaltim	.	.	.	.	.
21	Sulut	.	.	.	.	.
22	Sulteng	.	.	.	.	.
23	Sulsel	.	.	.	.	.
24	Sultra	.	.	.	.	.
25	Maluku	.	.	.	.	.
26	Papua	.	.	.	.	.
27	Babel	.	.	.	.	.
28	Banten	.	.	.	.	.
29	Gorontalo	.	.	.	.	.
30	Malut	.	.	.	.	.
31	Kepri	.	.	.	.	.
32	Ijabar	.	.	.	.	.
33	Sulbar	.	.	.	.	.

Sumber / Source: Badan Pusat Statistik (BPS) / Central Bureau of Statistics (CBS)

Keterangan / Note: \*) Angka sementara / Preliminary figures

**PENGELUARAN TULANG TAHUN 2002 - 2006 (PER PROVINSI)**  
**BONE EXPORT 2002 - 2006 (BY PROVINCE)**

(Ton)

No	Provinsi Provinces	Tahun / Year				
		2002	2003	2004	2005	2006*)
(1)	(2)	(3)	(4)	(5)	(6)	(7)
1	N.A.D.					
2	Sumut					
3	Sumbang					
4	Riau					
5	Jambi					
6	Sumsel					
7	Bengkulu					
8	Lampung					
9	DKI Jakarta					
10	Jabar					
11	Jateng					
12	DI Yogyakarta					
13	Jatim	779				
14	Bali		54			
15	NTB					
16	NTT					
17	Kalbar			2		
18	Kalteng					
19	Kalsel					
20	Kaltim					
21	Sulut					
22	Sulteng					
23	Sulsel					
24	Sultra					
25	Maluku					
26	Papua					
27	Babel					
28	Banten			1,554		
29	Gorontalo					
30	Malut					
31	Kepri					
32	Irjabar					
33	Sulbar					

Sumber / Source: Badan Pusat Statistik (BPS) / Central Bureau of Statistics (CBS)

Keterangan / Note: \*) Angka sementara / Preliminary figures

**PENGELUARAN KULIT TAHUN 2002 - 2006 (PER PROVINSI)**  
**LEATHER EXPORT 2002 - 2006 (BY PROVINCE)**

(000 lbr/sheet)

No	Provinsi Provinces	Tahun / Year				
		2002	2003	2004	2005	2006*
(1)	(2)	(3)	(4)	(5)	(6)	(7)
1	N A D					
2	Sumut					
3	Sumbar					
4	Riau					
5	Jambi					
6	Sumsel					
7	Bengkulu					
8	Lampung					
9	DKI Jakarta					
10	Jabar	898			388	
11	Jateng	94	92	38	36	35
12	Di Yogyakarta			1,734		
13	Jatim	250				
14	Bali		14		1	
15	NTB	19	17	22		
16	NTT	2	20	3		
17	Kalbar	3			4	6
18	Kalteng					
19	Kalsel		21		3	3
20	Kaltim	32	32	34	36	36
21	Sulut					
22	Sulteng					
23	Susel	3	3	5		
24	Sultra	9	10	9	20	21
25	Maluku				3	3
26	Papua	7		3	3	
27	Babel		14			
28	Banten	2	2	86	4	5
29	Gorontalo	9	12			
30	Malut					
31	Kepri					
32	Irjabar					
33	Sulbar					

Sumber / Source : Badan Pusat Statistik (BPS) / Central Bureau of Statistics (CBS)

Keterangan / Note : \*) Angka sementara / Preliminary figures

**PEMASUKAN SAPI TAHUN 2002- 2006 (PER PROVINSI)**  
**CATTLE IMPORT 2002 - 2006 (BY PROVINCE)**

(Ekor/ Head)

No	Provinsi Provinces	Tahun / Year				
		2002	2003	2004	2005	2006*)
(1)	(2)	(3)	(4)	(5)	(6)	(7)
1	N A D	-	-	-	1,650	1,691
2	Sumut	5,532	7,465	5,416	4	4
3	Sumbar	18,004	6,500	15,000	-	15,000
4	Riau	12,559	13,573	13,025	16,049	16,336
5	Jambi	9,054	14,253	10,008	20,771	21,394
6	Sumsel	33,225	15,526	-	18,400	-
7	Bengkulu	2,211	52	5,466	-	-
8	Lampung	115,139	-	-	139,875	141,064
9	DKI Jakarta	76,463	92,577	81,532	69,385	67,300
10	Jabar	237,509	287,428	-	329,609	-
11	Jateng	8,200	5,026	81,363	80,012	87,443
12	DI Yogyakarta	19,045	708	531	82	83
13	Jatim	27,102	-	-	-	-
14	Bali	-	-	-	-	-
15	NTB	16	10	500	-	-
16	NTT	2,256	-	-	567	-
17	Kalbar	9,721	766	413	6,897	10,690
18	Kalteng	4,812	14,940	15,411	4,720	4,810
19	Kalsel	3,540	15,674	11,881	14,862	12,785
20	Kaltim	36,428	39,302	34,043	39,161	39,944
21	Sulut	-	-	600	-	-
22	Sulteng	-	-	477	202	-
23	Sulsel	-	23	-	4,607	4,705
24	Sultra	-	-	-	5	-
25	Maluku	-	-	-	200	1,500
26	Papua	810	383	706	572	530
27	Babel	11,538	13,635	12,803	4,399	-
28	Banten	27,273	-	-	18,376	21,132
29	Gorontalo	-	-	9,917	9,917	4,858
30	Malut	-	-	-	-	-
31	Kepri	-	-	-	-	-
32	Irjabar	-	-	-	-	-
33	Sulbar	-	-	-	-	-

Sumber / Source : Badan Pusat Statistik (BPS) / Central Bureau of Statistics (CBS)

Keterangan / Note : \*) Angka sementara / Preliminary figures

**PEMASUKAN KERBAU TAHUN 2002 - 2006 (PER PROVINSI)**  
**BUFFALO IMPORT 2002 - 2006 (BY PROVINCE)**

(Ekor / Head)

No	Provinsi Provinces	Tahun / Year				
		2002	2003	2004	2005	2006*)
(1)	(2)	(3)	(4)	(5)	(6)	(7)
1	N A D	-	-	-	-	-
2	Sumut	2,506	1,352	-	-	-
3	Sumbar	-	-	-	-	7,500
4	Riau	3,028	3,140	-	4,651	4,748
5	Jambi	3,241	5,965	8,009	5,596	5,036
6	Sumsel	6,399	545	865	873	-
7	Bengkulu	1,366	1,616	3,660	2,945	2,945
8	Lampung	-	-	-	-	-
9	DKI Jakarta	4,240	1,099	3,711	2,215	2,635
10	Jabar	17,907	10,755	-	31,907	-
11	Jateng	8,739	6,165	4,582	763	654
12	DI Yogyakarta	433	437	1,520	296	299
13	Jatim	-	-	-	-	-
14	Bali	-	-	-	16	-
15	NTB	-	-	-	-	-
16	NTT	-	-	-	-	-
17	Kalbar	-	6,017	3,338	-	-
18	Kalteng	10	24	1,872	390	396
19	Kalsel	1,489	663	1,190	797	1,285
20	Kaltim	305	609	298	-	-
21	Sulut	-	-	-	-	-
22	Sulteng	-	-	-	-	-
23	Sulse	-	-	-	-	-
24	Sultra	-	-	-	-	-
25	Maluku	-	-	-	-	-
26	Papua	-	150	-	-	-
27	Babel	45	31	81	7	-
28	Banten	4,402	2,080	3,792	1,334	1,534
29	Gorontalo	-	-	-	-	-
30	Malut	-	-	-	-	-
31	Kepri	-	-	-	-	-
32	Ijabar	-	-	-	-	-
33	Sulbar	-	-	-	-	-

Sumber / Source : Badan Pusat Statistik (BPS) / Central Bureau of Statistics (CBS)

Keterangan / Note : \*) Angka sementara / Preliminary figures

**PEMASUKAN KAMBING TAHUN 2002 - 2006 (PER PROVINSI)**  
**GOAT IMPORT 2002 - 2006 (BY PROVINCE)**

(Ekor/ Head)

No	Provinsi Provinces	Tahun / Year				
		2002	2003	2004	2005	2006*)
(1)	(2)	(3)	(4)	(5)	(6)	(7)
1	N A D	-	-	-	-	-
2	Sumut	-	-	-	2,000	-
3	Sumbar	-	-	9,770	-	-
4	Riau	6,079	4,635	4,091	14,063	14,063
5	Jambi	7,607	14,894	20,892	22,528	24,330
6	Sumsel	4,394	8,238	7,857	2,723	-
7	Bengkulu	4,685	4,529	6,859	7,000	7,000
8	Lampung	27,612	-	400	500	504
9	DKI Jakarta	91,392	144,399	80,093	82,142	84,000
10	Jabar	51,660	97,890	-	120,454	-
11	Jateng	39,203	92,175	307,024	48,770	54,500
12	DI Yogyakarta	11,655	10,709	19,875	14,682	14,829
13	Jatim	1,315	-	75	400	400
14	Bali	11,102	6,510	-	3,595	3,609
15	NTB	306	-	-	-	-
16	NTT	-	-	-	10	-
17	Kalbar	-	-	-	-	-
18	Kalteng	524	393	3,971	1,650	1,714
19	Kalsel	1,297	6,297	5,461	6,870	5,956
20	Kaltim	16,352	18,462	23,323	10,543	10,754
21	Sulut	-	-	-	-	-
22	Sulteng	-	-	-	26,622	-
23	Sulse	-	-	-	20	-
24	Sultra	-	-	-	-	-
25	Maluku	-	-	-	-	-
26	Papua	-	-	-	-	-
27	Babel	6,965	8,997	-	3,391	-
28	Banten	14,797	43,206	32,339	17,706	20,362
29	Gorontalo	-	-	1,908	1,908	3,809
30	Malut	5,410	5,410	-	-	-
31	Kepri	-	-	-	-	-
32	Irjabar	-	-	-	-	-
33	Sulbar	-	-	-	-	-

Sumber / Source : Badan Pusat Statistik (BPS) / Central Bureau of Statistics (CBS)  
 Keterangan / Note : \*) Angka sementara / Preliminary figures

**PEMASUKAN DOMBA TAHUN 2002 - 2006 (PER PROVINSI)  
SHEEP IMPORT 2002 - 2006 (BY PROVINCE)**

(Ekor/ Head)

No	Provinsi Provinces	Tahun / Year				
		2002	2003	2004	2005	2006*)
(1)	(2)	(3)	(4)	(5)	(6)	(7)
1	N A D					
2	Sumut					
3	Sumbar		1,738			
4	Riau					
5	Jambi	171	373	705	655	590
6	Sumsel	7,056	2,616	2,826	1,822	
7	Bengkulu	54	44	3,291	520	520
8	Lampung					
9	DKI Jakarta	29,641	44,781	20,070	29,338	30,000
10	Jabar	252,914	268,365		247,682	
11	Jateng	38,619	38,472	137,632	41,837	47,629
12	DI Yogyakarta	89,300	59,112	79,658	90,683	91,590
13	Jatim					
14	Bali					
15	NTB					
16	NTT					
17	Kalbar					
18	Kalteng	398	452	223	296	308
19	Kalsel					206
20	Kaltim	339		90	22	22
21	Sulut					
22	Sulteng					
23	Sulsel					
24	Sultra					
25	Maluku					
26	Papua					
27	Babel				86	
28	Banten	13,453	30,591	19,728	17,416	20,028
29	Gorontalo					
30	Malut					
31	Kepri					
32	Ijabar					
33	Sulbar					

Sumber / Source : Badan Pusat Statistik (BPS) Central Bureau of Statistics (CBS)

Keterangan / Note : \*) Angka sementara / Preliminary figures

**PEMASUKAN BABI TAHUN 2002 - 2006 (PER PROVINSI)**  
**PIG IMPORT 2002 - 2006 (BY PROVINCE)**

(Ekor/ Head)

No	Provinsi Provinces	Tahun / Year				
		2002	2003	2004	2005	2006*)
(1)	(2)	(3)	(4)	(5)	(6)	(7)
1	N A D					
2	Sumut					
3	Sumbar					
4	Riau	8,687	1,736		2,347	2,601
5	Jambi	5,500	4,917	7,162	2,278	2,392
6	Sumsel					
7	Bengkulu	349		20	36	36
8	Lampung					
9	DKI Jakarta	173,818	178,548	179,150	183,399	190,000
10	Jabar	23,599	21,517		21,920	
11	Jateng	15,128	90,053	403,030	2,874	2,515
12	DI Yogyakarta	3,821	3,885	3,582	5,750	5,808
13	Jatim	2,840	77,520			
14	Bali	484				
15	NTB					
16	NTT					
17	Kalbar	346				
18	Kalteng	93	115	25,477	20,500	22,500
19	Kalsel			50	112	63
20	Kaltim	395	800			
21	Sulut					
22	Sulteng		10,116			
23	Sulsel					
24	Sultra					
25	Maluku					
26	Papua	700	150			
27	Babel			4,683		
28	Banten	8,466	16,154	3,182		
29	Gorontalo	2,664	3,176	125	125	90
30	Malut					
31	Kepri					
32	Irjabar					
33	Sulbar					

Sumber / Source : Badan Pusat Statistik (BPS) / Central Bureau Statistic (CBS)

Keterangan / Note : \*) Angka sementara / Preliminary figures

**PEMASUKAN KUDA TAHUN 2002 - 2006 (PER PROVINSI)**  
**HORSE IMPORT 2002 - 2006 (BY PROVINCE)**

(Ekor / Head)

No	Provinsi Provinces	Tahun / Year				
		2002	2003	2004	2005	2006*)
(1)	(2)	(3)	(4)	(5)	(6)	(7)
1	N.A.D					
2	Sumut	180	126			
3	Sumbar					
4	Riau					
5	Jambi	33	41	43	109	113
6	Sumsel					
7	Bengkulu					
8	Lampung					
9	DKI Jakarta					
10	Jabar					
11	Jateng	66	39	15	88	100
12	DI Yogyakarta	1,014	1,419	1,649	1,479	1,494
13	Jatim					
14	Bali				5,228	
15	NTB	169				
16	NTT				9	
17	Kalbar			1,928		
18	Kalteng					
19	Kalsel			9	9	1
20	Kaltim					
21	Sulut	14		4		
22	Sulteng					
23	Susel	9				
24	Sultra					
25	Maluku					
26	Papua					
27	Babel			6		
28	Banten				2	2
29	Gorontalo					
30	Malut	3	3			
31	Kepri					
32	Irjabar					
33	Sulbar					

Sumber / Source : Badan Pusat Statistik (BPS) / Central Bureau of Statistics (CBS)

Keterangan / Note : \*) Angka sementara / Preliminary figures

**PEMASUKAN AYAM TAHUN 2002 - 2006 (PER PROVINSI)**  
**CHICKEN IMPORT 2002 - 2006 (BY PROVINCE)**

(000 Ekor/ Head)

No	Provinsi Provinces	Tahun / Year				
		2002	2003	2004	2005	2006*)
(1)	(2)	(3)	(4)	(5)	(6)	(7)
1	N.A.D	2,687	1,298	1,330	-	-
2	Sumut	-	-	-	-	-
3	Sumbar	14,224	12,538	16,259	14,263	14,838
4	Riau	31,339	20,000	33,775	-	-
5	Jambi	15,055	12,988	7,990	5,974	5,431
6	Sumsel	4,237	6,060	8,848	7,955	-
7	Bengkulu	2,446	1,451	2,522	2,576	4,250
8	Lampung	1,541	-	212,430	216	218
9	DKI Jakarta	97,122	104,981	113,963	96,028	104,300
10	Jabar	11,977	-	-	49,372	-
11	Jateng	58,864	68,712	57,830	11,627	11,012
12	DI Yogyakarta	20,930	29,425	22,625	22,104	22,325
13	Jatim	-	-	-	-	-
14	Bali	10,728	5,492	-	3	4,562
15	NTB	207	7,972	8,575	9,466	10,412
16	NTT	715	-	456	625	688
17	Kalbar	402	-	-	928	970
18	Kalteng	2,843	2,414	3,303	3,377	3,451
19	Kalsel	7,791	12,122	9,865	11,212	12,334
20	Kaltim	695	703	4,871	2,904	2,962
21	Sulut	30	-	-	-	-
22	Sulteng	1,189	2,291	3,012	2,685	3,055
23	Sulse	-	-	-	5,449	6,811
24	Sultra	683	815	892	896	906
25	Maluku	-	-	-	81	111
26	Papua	1,427	1,089	472	596	645
27	Babel	1,907	4,252	7,544	1,964	-
28	Banten	62	1,382	23,807	18,082	20,794
29	Gorontalo	15	163	350	948	427
30	Malut	53	53	-	68	72
31	Kepri	-	-	-	-	-
32	Irjabar	-	-	-	-	-
33	Sulbar	-	-	-	-	-

Sumber / Source: Badan Pusat Statistik (BPS) / Central Bureau of Statistics (CBS)

Keterangan / Note: \*) Angka sementara / Preliminary figures

**PEMASUKAN ITIK TAHUN 2002 - 2006 (PER PROVINSI)**  
**DUCK IMPORT 2002 - 2006 (BY PROVINCE)**

(000 Ekor/ Head)

No	Provinsi Provinces	Tahun / Year				
		2002	2003	2004	2005	2006*
(1)	(2)	(3)	(4)	(5)	(6)	(7)
1	N A D	67	197	202	-	-
2	Sumut	-	-	-	-	-
3	Sumbar	-	-	-	-	-
4	Riau	5	33,450	4,420	74	73
5	Jambi	113	41	19	17	16
6	Sumsel	5	1,405	6,400	5	-
7	Bengkulu	2	5	60	17	17
8	Lampung	-	-	83	57	57
9	DKI Jakarta	90	4,866	4,880	4,347	4,700
10	Jabar	4,635	26	79	-	229
11	Jateng	-	747	2,397	124	149
12	DI Yogyakarta	18	22	168	211	213
13	Jatim	-	-	-	-	-
14	Bali	28	11	-	-	5
15	NTB	-	-	-	-	-
16	NTT	-	-	-	-	-
17	Kalbar	-	563	249	-	-
18	Kalteng	52	53	45	55	56
19	Kalsel	-	-	-	11	15
20	Kaltim	33	2	14	29	29
21	Sulut	-	-	-	-	-
22	Sulteng	1,088	12	16	7	10
23	Sulsel	-	-	-	-	-
24	Sultra	4	-	-	-	-
25	Maluku	-	-	-	-	-
26	Papua	2	-	-	-	-
27	Babel	-	90	405	1	-
28	Banten	16	251	133	11	13
29	Gorontalo	-	-	-	1	0
30	Malut	-	-	-	0	0
31	Kepri	-	-	-	-	-
32	Irjabar	-	-	-	-	-
33	Sulbar	-	-	-	-	-

Sumber / Source : Badan Pusat Statistik (BPS) / Central Bureau of Statistics (CBS)

Keterangan / Note : \*) Angka sementara / Preliminary figures

**PEMASUKAN DAGING TAHUN 2002 - 2006 (PER PROVINSI)**  
**MEAT IMPORT 2002 - 2006 (BY PROVINCE)**

(Ton)

No	Provinsi Provinces	Tahun / Year				
		2002	2003	2004	2005	2006*)
(1)	(2)	(3)	(4)	(5)	(6)	(7)
1	N A D	-	-	-	-	-
2	Sumut	-	-	-	-	-
3	Sumbar	-	-	-	-	-
4	Riau	1,023	665	158	-	-
5	Jambi	-	23	24	87	91
6	Sumsel	-	64	1	2	-
7	Bengkulu	-	-	6,498	-	-
8	Lampung	-	-	-	66	66
9	DKI Jakarta	32,980	33,952	40,000	46,494	47,517
10	Jabar	-	1,819	-	-	-
11	Jateng	15	35	-	569	683
12	DI Yogyakarta	833	788	32	353	353
13	Jatim	3,029	-	-	-	-
14	Bali	297	135	-	376	470
15	NTB	164	167	-	18	-
16	NTT	-	-	70	-	-
17	Kalbar	21	-	-	65	-
18	Kalteng	1,255	1,256	241	247	295
19	Kalsel	-	21	1,439	-	-
20	Kaltim	586	691	1,060	898	916
21	Sulut	-	-	223	-	-
22	Sulteng	-	-	-	-	-
23	Sulsel	15	6	66	59	73
24	Sultra	-	2	2	494	499
25	Maluku	-	-	-	74	75
26	Papua	1,531	1,955	1,546	819	1,163
27	Babel	-	25	-	99	-
28	Banten	-	-	4,664	-	-
29	Gorontalo	-	-	-	-	-
30	Malut	83	83	-	38	40
31	Kepri	-	-	-	-	-
32	Irjabar	-	-	-	-	-
33	Sulbar	-	-	-	-	-

Sumber / Source : Badan Pusat Statistik (BPS) / Central Bureau of Statistics (CBS)  
 Keterangan / Note : \*) Angka sementara / Preliminary figures

**PEMASUKAN TELUR AYAM TAHUN 2002 - 2006 (PER PROVINSI)**  
**CHICKEN EGG IMPORT 2002 - 2006 (BY PROVINCE)**

(000 btr/pcs)

No	Provinsi Provinces	Tahun / Year				
		2002	2003	2004	2005	2006*)
(1)	(2)	(3)	(4)	(5)	(6)	(7)
1	N A D	155,080	64,472	66,084	13,697	14,039
2	Sumut	-	-	-	-	-
3	Sumbar	-	-	-	-	-
4	Riau	58,510	-	159,435	-	-
5	Jambi	-	51,858	3,530	9,954	11,945
6	Sumsel	45,000	5,000	4,500	4,500	-
7	Bengkulu	866,787	11,999	62	91,724	91,724
8	Lampung	-	-	-	40,333	40,675
9	DKI Jakarta	104,343	108,533	110,920	111,470	113,699
10	Jabar	57,168	71,970	-	123,782	-
11	Jateng	4,414	6,087	190	1,880	21,687
12	DI Yogyakarta	131	2,340	-	2,765	2,792
13	Jatim	-	684	3,029	-	-
14	Bali	308	-	-	-	-
15	NTB	-	8,576	9,458	10,664	11,730
16	NTT	3,500	46,800	450	181,832	20
17	Kalbar	680	-	-	23,694	-
18	Kalteng	15,729	26,815	23,117	1,674	23,700
19	Kalsel	-	32,893	554	42,265	1,707
20	Kaltim	4,746	4,802	52,870	-	43,110
21	Sulut	-	43,800	128,000	-	-
22	Sulteng	-	-	-	4,038	-
23	Sulsel	-	-	3,348	39,156	505
24	Sultra	40,000	33,000	33,000	31,157	40,731
25	Maluku	-	-	510 778	26,259	31,812
26	Papua	41,139	148	-	-	26,341
27	Babel	-	18	278	119	-
28	Banten	7,444	8,337	-	-	137
29	Gorontalo	-	-	-	364	37
30	Malut	11,347	11,347	-	-	382
31	Kepri	-	-	-	-	-
32	Irjabar	-	-	-	-	-
33	Sulbar	-	-	-	-	-

Sumber / Source : Badan Pusat Statistik (BPS) / Central Bureau of Statistics (CBS)

Keterangan / Note : \*) Angka sementara / Preliminary figures

**PEMASUKAN TELUR ITIK TAHUN 2002 - 2006 (PER PROVINSI)**  
**DUCK EGG IMPORT 2002 - 2006 (BY PROVINCE)**

(000 btr/pcs)

No	Provinsi Provinces	Tahun / Year				
		2002	2003	2004	2005	2006*)
(1)	(2)	(3)	(4)	(5)	(6)	(7)
1	NAD	3,635	3,123	1,208	-	-
2	Sumut	-	-	-	-	-
3	Sumbar	-	-	-	-	-
4	Riau	-	157,335	3,500	-	-
5	Jambi	-	2,146	217	129	122
6	Sumsel	-	-	-	-	-
7	Bengkulu	1,664	-	51	-	-
8	Lampung	-	-	-	-	-
9	DKI Jakarta	10,557	10,926	27,642	20,288	20,998
10	Jabar	1,888	4,027	-	2,805	-
11	Jateng	16,291	30	35	184	209
12	DI Yogyakarta	-	-	2,359	11,055	11,166
13	Jatim	-	-	-	-	-
14	Bali	-	-	-	-	-
15	NTB	-	-	-	-	-
16	NTT	-	-	-	-	-
17	Kalbar	-	2,884	1,077	-	-
18	Kalteng	5,204	6,331	9,798	9,849	10,130
19	Kalsel	-	1,344	341	-	-
20	Kaltim	417	1,050	3,477	1,000	1,020
21	Sulut	-	-	-	-	-
22	Sulteng	6	-	-	-	-
23	Sulse	-	-	-	96	119
24	Sultra	1,400	900	900	-	-
25	Maluku	-	-	66	42	42
26	Papua	20	20	13	223	150
27	Babel	-	15	-	-	-
28	Banten	394	441	381	19	21
29	Gorontalo	-	-	-	-	1
30	Malut	3,282	3,282	-	1	1
31	Kepri	-	-	-	-	-
32	Irbabar	-	-	-	-	-
33	Sulbar	-	-	-	-	-

Sumber / Source : Badan Pusat Statistik (BPS) Central Bureau of Statistics (CBS)  
 Keterangan / Note : \*) Angka sementara Preliminary figures.

**PEMASUKAN KULIT TAHUN 2002 - 2006 (PER PROVINSI)  
LEATHER IMPORT 2002 - 2006 (BY PROVINCE)**

(000 lbs/sheed)

No	Provinsi Provinces	Tahun / Year				
		2002	2003	2004	2005	2006*)
(1)	(2)	(3)	(4)	(5)	(6)	(7)
1	N A D	-	-	-	-	-
2	Sumut	-	-	-	-	-
3	Sumbar	-	-	-	-	-
4	Riau	-	919	-	384	384
5	Jambi	-	-	-	-	-
6	Sumsel	-	-	-	-	-
7	Bengkulu	-	-	328	-	-
8	Lampung	-	-	-	-	-
9	DKI Jakarta	-	-	-	-	-
10	Jabar	640	-	-	477	-
11	Jateng	94	13	8	626	642
12	DI Yogyakarta	-	-	-	-	-
13	Jatim	-	-	-	-	-
14	Bali	-	-	-	-	-
15	NTB	-	-	-	-	-
16	NTT	-	-	-	-	-
17	Kalbar	-	-	31	-	-
18	Kalteng	-	-	-	-	-
19	Kalsel	-	-	-	-	-
20	Kaltim	-	-	-	-	-
21	Sulut	-	-	-	-	-
22	Sulteng	-	-	-	-	-
23	Sulsei	-	-	-	-	-
24	Sultra	-	-	-	-	-
25	Maluku	-	-	-	-	-
26	Papua	-	-	-	-	-
27	Babel	-	-	-	-	-
28	Banten	34	40	12	-	-
29	Gorontalo	-	-	-	-	-
30	Malut	4	4	-	-	-
31	Kepri	-	-	-	-	-
32	Ijabar	-	-	-	-	-
33	Sulbar	-	-	-	-	-

Sumber / Source: Badan Pusat Statistik (BPS) / Central Bureau of Statistics (CBS)

Keterangan / Note: \*) Angka sementara / Preliminary figures

## II. DATA TEKNIS / TECHNICAL DATA

### A. POPULASI / POPULATION

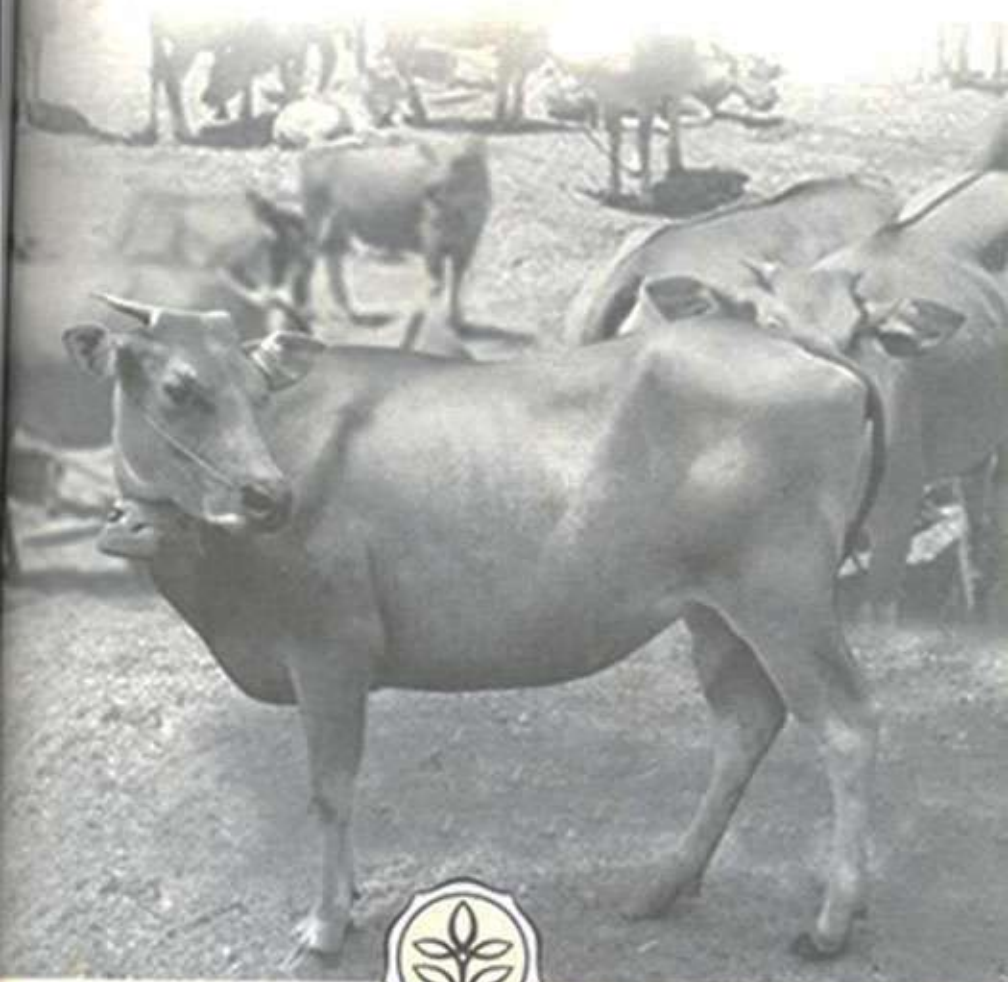

**DIREKTORAT JENDERAL PETERNAKAN  
DEPARTEMEN PERTANIAN RI**

<http://www.ditjennak.go.id>

**RALAT :**

Halaman 22 s.d. 97 dan 108 s.d. 113

Tertulis Sumber/Sourc: Badan Pusat Statistik (BPS)/Central Bureau Statistic (CBS)  
Seharusnya Sumber/Source : tidak ada

**Halaman 93**

No. 17 (Provinsi Kalimantan) Kolom 6 dan 7

Tertulis 6.694.00 dan 4.599.00  
Seharusnya 6.69 dan 4.60

Tertulis Indonesia 1.578.872 1.041.661 dst....

Seharusnya tidak ada

**Halaman 94**

No. 17 (Provinsi Kalimantan) Kolom 6 dan 7

Tertulis 7.701.00 dan 4.036.00  
Seharusnya 7.70 dan 4.04

Tertulis Indonesia 1.838.942 1.116.920 dst....

Seharusnya tidak ada

**POPULASI TERNAK TAHUN 2002 - 2006 (INDONESIA)**  
**LIVESTOCK POPULATION 2002 - 2006 (INDONESIA)**

(000 ekor/head)

No	Jenis / Species	Tahun / Year				
		2002	2003	2004	2005	2006*)
(1)	(2)	(3)	(4)	(5)	(6)	(7)
<b>I.</b>	<b>RUMINANSIA/ RUMINANT</b>					
1.	Sapi Potong/ Beef Cattle	11,298	10,504	10,533	10,569	10,836
2.	Sapi Perah/ Dairy Cattle	358	374	364	361	382
3.	Kerbau/ Buffalo	2,403	2,459	2,403	2,128	2,201
4.	Kambing/ Goat	12,549	12,722	12,781	13,409	14,051
5.	Domba/ Sheep	7,641	7,811	8,075	8,327	8,543
<b>II.</b>	<b>NON RUMINANSIA/ NON RUMINANT</b>					
1.	Babi/ Pig	5,927	6,151	5,980	6,801	7,087
2.	Kuda/ Horse	419	413	397	387	399
<b>III.</b>	<b>UNGGAS/ POULTRY</b>					
1.	Ayam Buras/ Native Chicken	275,292	277,357	276,989	278,954	298,432
2.	Ayam Ras Petelur/ Layer	78,039	79,206	93,416	84,790	95,478
3.	Ayam Ras Pedaging/ Broiler	845,075	847,744	778,970	811,189	972,221
4.	Itik/ Duck	46,001	33,863	32,573	32,405	34,612

Sumber/Source: Badan Pusat Statistik, BPS / Central Bureau of Statistics, CBS  
 Keterangan / Note: \*) Angka sementara/ Preliminary figures.

**POPULASI SAPI POTONG TAHUN 2002 - 2006 (PER PROVINSI)**  
**BEEF CATTLE POPULATION 2002 - 2006 (BY PROVINCE)**

(Ekor / Head)

No	Provinsi Provinces	Tahun / Year				
		2002	2003	2004	2005	2006*)
(1)	(2)	(3)	(4)	(5)	(6)	(7)
1	N A D	701,356	701,777	655,811	625,134	626,447
2	Sumut	248,375	248,673	248,971	288,931	289,278
3	Sumbang	546,864	583,850	597,294	419,353	428,224
4	Riau	109,249	112,861	107,954	102,352	109,115
5	Jambi	142,550	145,845	147,917	113,678	124,635
6	Sumsel	419,000	419,937	438,666	449,500	556,814
7	Bengkulu	76,839	77,953	80,371	83,196	84,943
8	Lampung	380,697	387,350	391,846	417,129	418,172
9	DKI Jakarta	0	0	0	0	0
10	Jabar	189,518	223,818	232,949	234,840	267,402
11	Jateng	1,337,758	1,345,153	1,357,125	1,390,408	1,391,372
12	DI Yogyakarta	217,186	224,247	236,726	247,010	249,480
13	Jatim	3,312,015	2,516,777	2,519,030	2,524,476	2,524,573
14	Bali	523,870	539,781	576,586	590,949	596,090
15	NTB	403,666	419,569	426,033	451,165	460,188
16	NTT	502,589	512,999	522,929	533,710	544,134
17	Kalbar	157,040	148,303	156,569	158,791	164,110
18	Kalteng	40,055	42,095	55,599	61,259	63,300
19	Kalsel	153,147	166,469	173,648	182,639	191,771
20	Kaltim	56,187	56,145	60,784	69,024	70,404
21	Sulut	134,396	124,262	98,741	118,931	120,715
22	Sulteng	231,997	194,099	197,692	187,514	188,549
23	Sulsel	751,277	737,538	627,981	594,316	612,145
24	Sultra	300,451	208,227	208,740	213,840	216,000
25	Maluku	60,636	62,727	76,864	66,578	67,976
26	Papua	76,581	70,089	74,298	48,271	49,957
27	Babel	4,663	15,407	3,181	4,559	5,927
28	Banten	9,467	9,936	22,872	18,838	25,310
29	Gorontalo	163,747	174,460	201,678	205,993	213,960
30	Malut	46,449	33,781	34,034	40,537	42,564
31	Kepri	-	-	-	10,027	10,220
32	Ijabar	-	-	-	30,149	31,385
33	Sulbar	-	-	-	86,215	90,526
<b>Total</b>		<b>11,297,625</b>	<b>10,504,128</b>	<b>10,532,889</b>	<b>10,569,312</b>	<b>10,835,686</b>

Sumber / Source: Badan Pusat Statistik (BPS) Central Bureau of Statistics (CBS)

Keterangan / Note: \*) Angka sementara / Preliminary figures

**POPULASI SAPI PERAH TAHUN 2002 - 2006 (PER PROVINSI)**  
**DAIRY CATTLE POPULATION 2002 - 2006 (BY PROVINCE)**

(Ekor/ Head)

No	Provinsi Provinces	Tahun / Year				
		2002	2003	2004	2005	2006*)
(1)	(2)	(3)	(4)	(5)	(6)	(7)
1	N A D	67	73	82	31	31
2	Sumut	6,470	6,575	6,777	6,521	6,780
3	Sumbar	488	505	606	714	792
4	Riau	0	0	0	0	0
5	Jambi	26	0	0	0	0
6	Sumsel	275	220	250	262	353
7	Bengkulu	62	157	214	149	194
8	Lampung	105	112	118	129	131
9	DKI Jakarta	3,833	3,611	3,407	3,347	3,180
10	Jabar	91,219	95,513	98,958	92,770	109,601
11	Jateng	119,026	127,658	112,155	114,116	116,481
12	DI Yogyakarta	4,917	6,645	7,772	8,212	8,623
13	Jatim	131,262	131,827	132,789	134,043	135,056
14	Bali	54	28	43	62	69
15	NTB	0	0	0	0	0
16	NTT	0	0	0	0	0
17	Kalbar	35	14	36	33	36
18	Kalteng	0	0	0	0	0
19	Kalsel	74	79	70	119	122
20	Kaltim	24	0	0	0	0
21	Sulut	0	0	0	0	0
22	Sulteng	0	0	0	0	0
23	Sulse	306	602	713	774	797
24	Sultra	0	0	0	0	0
25	Maluku	0	0	0	0	0
26	Papua	111	97	69	69	68
27	Babel	0	0	0	0	0
28	Banten	32	37	3	0	0
29	Gorontalo	0	0	0	0	0
30	Malut	-	-	-	0	0
31	Kepri	-	-	-	0	0
32	Ijabar	-	-	-	0	0
33	Sulbar	-	-	-	0	0
<b>Total</b>		<b>358,386</b>	<b>373,753</b>	<b>364,062</b>	<b>361,351</b>	<b>382,313</b>

Sumber / Source: Badan Pusat Statistik (BPS) Central Bureau of Statistics (CBS)

Keterangan / Note: \*) Angka sementara / Preliminary figures

**POPULASI KERBAU TAHUN 2002-2006 (PER PROVINSI)**  
**BUFFALO POPULATION 2002-2006 (BY PROVINCE)**

(Ekor / Head)

No	Provinsi Provinces	Tahun / Year				
		2002	2003	2004	2005	2006*)
(1)	(2)	(3)	(4)	(5)	(6)	(7)
1	N A D	395,414	403,838	409,071	338,272	340,031
2	Sumut	260,044	261,734	263,435	259,672	261,308
3	Sumbang	288,958	317,789	322,692	201,421	211,008
4	Riau	46,233	47,936	48,417	47,799	52,197
5	Jambi	69,713	70,154	68,159	72,852	83,930
6	Sumsel	83,147	83,104	86,528	90,300	103,577
7	Bengkulu	43,910	63,596	48,976	48,539	49,024
8	Lampung	50,095	52,351	52,203	49,219	49,342
9	DKI Jakarta	160	210	195	242	228
10	Jabar	148,778	146,758	149,960	148,003	156,570
11	Jateng	148,665	144,384	122,482	123,815	123,826
12	DI Yogyakarta	5,636	5,618	5,584	5,253	5,306
13	Jatim	113,383	112,241	110,685	54,688	54,685
14	Bali	5,634	7,225	7,133	7,064	7,097
15	NTB	157,199	161,359	156,792	154,919	156,468
16	NTT	132,497	134,900	136,966	139,592	141,236
17	Kalbar	5,849	5,772	5,353	4,185	5,760
18	Kalteng	7,359	8,285	14,864	16,241	16,560
19	Kalsel	37,463	37,550	38,488	40,163	40,613
20	Kalim	15,415	15,507	14,973	13,560	13,831
21	Sulut	0	27	27	27	28
22	Sulteng	3,734	4,614	4,637	4,461	4,760
23	Sulsel	186,564	175,617	161,504	124,760	128,502
24	Sultra	8,115	8,626	7,900	7,926	8,010
25	Maluku	23,322	24,109	24,294	22,604	22,943
26	Papua	662	1,111	1,503	1,261	1,304
27	Babel	1,400	1,429	681	801	921
28	Banten	163,564	163,564	139,707	135,040	145,439
29	Gorontalo	0	0	0	0	0
30	Malut	120	26	89	89	89
31	Kepri	-	-	-	329	341
32	Iryabar	-	-	-	16	19
33	Sulbar	-	-	-	15,378	16,157
<b>Total</b>		<b>2,403,033</b>	<b>2,459,434</b>	<b>2,403,298</b>	<b>2,128,491</b>	<b>2,201,111</b>

Sumber / Source: \*) Badan Pusat Statistik (BPS) Central Bureau of Statistics (CBS)  
 Keterangan / Note: \*) Angka sementara/ Preliminary figures

**POPULASI KAMBING TAHUN 2002-2006 (PER PROVINSI)  
GOAT POPULATION 2002-2006 (BY PROVINCE)**

(Ekor/ Head)

No	Provinsi Provinces	Tahun / Year				
		2002	2003	2004	2005	2006*)
(1)	(2)	(3)	(4)	(5)	(6)	(7)
1	N A D	636,044	637,188	647,089	565,776	572,905
2	Sumut	707,965	712,566	717,196	640,500	644,663
3	Sumbang	331,046	256,230	195,176	210,532	250,142
4	Riau	240,276	231,757	203,999	256,324	266,564
5	Jambi	126,796	126,863	132,369	124,955	140,700
6	Sumsel	435,872	436,607	435,504	462,505	558,893
7	Bengkulu	105,910	166,589	108,619	106,357	110,611
8	Lampung	761,490	810,456	824,235	927,736	930,055
9	DKI Jakarta	4,964	5,351	6,971	5,886	5,475
10	Jabar	878,043	930,066	1,144,102	1,138,695	1,335,222
11	Jateng	2,984,434	2,984,845	2,993,138	3,224,067	3,245,910
12	DI Yogyakarta	272,170	241,007	256,417	264,681	267,328
13	Jatim	2,315,318	2,334,554	2,359,375	2,384,973	2,418,714
14	Bali	73,555	61,958	44,418	68,788	68,836
15	NTB	254,625	282,500	300,280	338,354	355,272
16	NTT	420,836	435,151	462,101	479,883	498,348
17	Kalbar	99,182	96,360	99,010	106,814	114,400
18	Kalteng	22,229	23,160	37,398	39,846	41,046
19	Kalsel	77,757	84,442	91,911	99,271	102,825
20	Kaltim	72,505	74,335	72,071	59,736	60,931
21	Sulut	49,341	45,910	44,234	41,681	42,306
22	Sulteng	162,628	161,920	163,090	178,434	178,922
23	Sulsel	524,972	555,927	403,505	407,246	419,463
24	Sultra	70,977	73,927	82,160	86,310	88,720
25	Maluku	143,383	156,406	168,719	146,193	149,146
26	Papua	44,978	41,969	55,069	35,555	36,853
27	Babel	2,898	11,377	2,450	4,728	6,997
28	Banten	522,380	522,380	566,716	572,761	685,170
29	Gorontalo	92,811	137,879	92,944	86,533	92,944
30	Malut	113,701	82,402	70,695	99,982	104,981
31	Kepri	-	-	-	21,558	22,550
32	Irjabar	-	-	-	12,923	14,085
33	Sulbar	-	-	-	209,694	220,179
<b>Total</b>		<b>12,549,086</b>	<b>12,722,082</b>	<b>12,780,961</b>	<b>13,409,277</b>	<b>14,051,156</b>

Sumber / Source: Badan Pusat Statistik (BPS) - Central Bureau of Statistics (CBS)

Keterangan / Note: \*) Angka sementara / Preliminary figures

**POPULASI DOMBA TAHUN 2002 - 2006 (PER PROVINSI)  
SHEEP POPULATION 2002 - 2006 (BY PROVINCE)**

(Ekor / Head)

No	Provinsi Provinces	Tahun / Year				
		2002	2003	2004	2005	2006*)
(1)	(2)	(3)	(4)	(5)	(6)	(7)
1	N A D	121,624	122,183	137,039	124,203	125,346
2	Sumut	215,217	232,391	250,935	271,314	292,965
3	Sumbar	2,233	4,115	5,128	6,052	7,119
4	Riau	0	1,726	1,726	2,453	3,679
5	Jambi	45,532	45,859	45,916	45,285	50,966
6	Sumsel	54,547	54,512	58,273	60,160	67,166
7	Bengkulu	1,947	2,053	6,256	6,655	6,655
8	Lampung	59,063	66,938	67,909	75,556	75,745
9	DKI Jakarta	1,463	1,157	1,556	1,624	1,510
10	Jabar	3,162,234	3,288,884	3,529,456	3,735,919	3,860,896
11	Jateng	1,972,322	1,972,936	1,948,084	1,944,362	1,946,242
12	DI Yogyakarta	73,421	79,174	97,339	106,137	107,198
13	Jatim	1,354,297	1,362,236	1,380,366	1,399,054	1,415,083
14	Bali	439	13	216	23	29
15	NTB	17,503	18,573	17,037	18,723	19,659
16	NTT	55,631	56,403	56,506	57,150	57,805
17	Kalbar	107	133	133	0	0
18	Kalteng	3,887	3,670	4,210	4,242	4,314
19	Kalsel	3,642	3,611	3,419	3,427	3,478
20	Kaltim	1,225	828	835	888	906
21	Sulut	0	0	0	0	0
22	Sulteng	7,335	5,953	5,351	2,172	2,247
23	Sulsel	1,372	1,393	1,408	1,987	2,046
24	Sultra	228	298	232	240	246
25	Maluku	7,545	7,774	13,082	13,278	13,478
26	Papua	1,108	1,124	1,755	1,042	1,050
27	Babel	0	3	51	170	289
28	Banten	476,762	476,762	440,931	444,906	477,089
29	Gorontalo	0	0	0	0	0
30	Malut	0	0	0	0	0
31	Kepri	-	-	-	0	0
32	Ijabar	-	-	-	0	0
33	Sulbar	-	-	-	0	0
	<b>Total</b>	<b>7,640,684</b>	<b>7,810,702</b>	<b>8,075,149</b>	<b>8,327,022</b>	<b>8,543,206</b>

Sumber / Source: Badan Pusat Statistik (BPS) Central Bureau of Statistics (CBS)  
Keterangan / Note: \*) Angka sementara / Preliminary figures

**POPULASI BABI TAHUN 2002 - 2006 (PER PROVINSI)**  
**PIG POPULATION 2002 - 2006 (BY PROVINCE)**

(Ekor / Head)

No	Provinsi Provinces	Tahun / Year				
		2002	2003	2004	2005	2006*)
(1)	(2)	(3)	(4)	(5)	(6)	(7)
1	N A D	143	103	0	0	0
2	Sumut	828,043	849,240	870,980	809,705	830,433
3	Sumbang	47,731	41,310	29,246	29,847	30,486
4	Riau	338,544	670,618	47,240	46,386	62,896
5	Jambi	11,309	17,607	12,724	13,614	20,966
6	Sumsel	32,857	32,811	33,253	34,743	41,660
7	Bengkulu	1,285	1,329	1,707	2,152	2,152
8	Lampung	80,723	83,131	81,556	64,311	64,472
9	DKI Jakarta	0	0	0	0	0
10	Jabar	9,702	11,207	8,092	9,057	8,432
11	Jateng	104,037	113,747	154,597	167,225	174,105
12	DI Yogyakarta	9,924	10,116	7,056	10,151	10,253
13	Jatim	38,168	37,257	36,773	36,199	36,773
14	Bali	855,805	795,155	818,300	854,919	861,074
15	NTB	25,390	31,689	33,174	37,955	41,751
16	NTT	1,170,473	1,225,040	1,276,166	1,319,237	1,363,761
17	Kalbar	419,326	352,210	364,879	372,172	372,890
18	Kalteng	179,676	197,474	241,877	269,113	320,100
19	Kalsel	7,051	7,202	6,523	6,268	6,268
20	Kaltim	145,647	149,978	139,109	103,456	105,525
21	Sulut	294,651	235,671	234,631	254,805	264,997
22	Sulteng	177,085	176,920	169,137	173,538	218,114
23	Sulsel	505,815	448,869	393,207	664,669	684,609
24	Sultra	19,193	21,191	25,044	26,782	30,110
25	M Maluku	85,685	92,314	132,198	109,914	114,322
26	Papua	445,878	474,380	806,088	546,455	566,865
27	Babel	73,491	40,839	17,280	23,071	28,839
28	Banten	10,138	10,138	20,022	18,641	7,523
29	Gorontalo	7,622	16,355	10,020	7,711	10,020
30	Malut	1,415	6,634	9,269	41,236	43,298
31	Kepri	-	-	-	707,867	722,024
32	Ijabar	-	-	-	27,019	28,888
33	Sulbar	-	-	-	12,479	13,103
<b>Total</b>		<b>5,926,807</b>	<b>6,150,535</b>	<b>5,980,148</b>	<b>6,800,698</b>	<b>7,086,709</b>

Sumber / Source : Badan Pusat Statistik (BPS) - Central Bureau of Statistics (CBS)

Keterangan / Note : \*) Angka sementara / Preliminary figures

**POPULASI KUDA TAHUN 2002 - 2006 (PER PROVINSI)**  
**HORSE POPULATION 2002 - 2006 (BY PROVINCE)**

(Ekor / Head)

No	Provinsi Provinces	Tahun / Year				
		2002	2003	2004	2005	2006*)
(1)	(2)	(3)	(4)	(5)	(6)	(7)
1	N A D	3,446	3,360	4,826	2,686	2,759
2	Sumut	5,655	5,668	5,681	4,379	4,389
3	Sumbar	5,951	5,804	4,783	4,599	4,650
4	Riau	0	24	20	20	20
5	Jambi	423	431	633	472	477
6	Sumsel	1,475	1,452	1,430	1,458	1,697
7	Bengkulu	74	69	69	65	65
8	Lampung	182	196	176	192	192
9	DKI Jakarta	230	102	136	156	162
10	Jabar	11,963	12,124	14,242	12,474	16,181
11	Jateng	14,661	14,604	15,001	14,245	14,286
12	DI Yogyakarta	929	784	753	784	792
13	Jatim	26,449	26,165	25,741	18,333	18,333
14	Bali	675	662	692	582	582
15	NTB	74,529	73,623	76,006	76,399	77,163
16	NTT	93,156	94,625	96,416	97,952	99,513
17	Kalbar	0	0	0	0	0
18	Kalteng	0	0	0	0	0
19	Kalsel	835	810	794	730	738
20	Kalnim	94	97	99	71	72
21	Sulut	11,730	12,372	9,038	8,501	8,543
22	Sulteng	4,072	4,114	3,819	3,322	3,302
23	Sulsel	124,047	118,101	114,799	106,395	109,586
24	Sultra	5,466	5,264	4,626	4,666	4,680
25	Maluku	20,150	20,575	8,560	8,820	8,899
26	Papua	1,702	1,576	1,818	2,061	2,259
27	Babel	9	6	1	0	0
28	Banten	253	153	185	169	169
29	Gorontalo	10,802	9,843	6,923	6,370	7,798
30	Malut	78	78	32	34	36
31	Kepri	-	-	-	0	0
32	Irbabar	-	-	-	18	20
33	Sulbar	-	-	-	10,755	11,293
	<b>Total</b>	<b>419,036</b>	<b>412,682</b>	<b>397,299</b>	<b>386,708</b>	<b>398,655</b>

Sumber / Source: *Berita Buuk Statistik (BBS) Central Bureau of Statistics (CBS)*  
 Keterangan / Note: \*) Angka sementara/ Preliminary figures

**POPULASI AYAM BURAS TAHUN 2002 - 2006 (PER PROVINSI)**  
**NATIVE CHICKEN POPULATION 2002 - 2006 (BY PROVINCE)**

(Ekor/ Head)

No	Provinsi Provinces	Tahun / Year				
		2002	2003	2004	2005	2006*)
(1)	(2)	(3)	(4)	(5)	(6)	(7)
1	N A D	17,721,490	19,125,621	19,252,391	18,720,086	18,907,287
2	Sumut	22,222,545	23,118,780	23,128,148	21,280,380	21,288,892
3	Sumbar	7,784,059	6,377,623	7,737,703	5,725,515	5,954,536
4	Riau	6,475,273	7,012,435	6,065,693	5,738,847	5,740,575
5	Jambi	3,439,967	3,809,866	3,985,120	3,477,853	3,866,417
6	Sumsel	13,375,000	13,303,000	13,231,000	12,728,000	22,429,000
7	Bengkulu	3,325,250	2,904,653	2,660,392	2,543,524	2,797,876
8	Lampung	15,178,000	12,601,928	12,777,348	13,940,992	13,975,844
9	DKI Jakarta	91,866	54,860	73,328	55,056	51,200
10	Jabar	30,273,580	31,294,784	30,779,120	30,989,812	33,933,980
11	Jateng	34,174,515	34,262,214	35,309,610	35,928,934	36,031,431
12	DI Yogyakarta	5,113,816	5,052,365	4,622,695	4,559,232	4,604,824
13	Jatim	37,766,677	38,155,331	38,715,183	39,331,891	39,767,461
14	Bali	4,201,350	4,042,339	3,975,994	4,664,647	4,680,973
15	NTB	3,973,925	4,134,044	3,890,117	4,137,742	4,551,516
16	NTT	9,636,927	9,926,035	9,389,208	9,499,688	9,611,467
17	Kalbar	3,798,480	4,768,424	4,597,113	4,420,118	4,972,400
18	Kalteng	3,431,072	3,741,920	5,563,246	6,438,905	6,740,900
19	Kalsel	6,435,933	7,586,316	8,132,480	8,697,945	9,187,639
20	Kaltim	3,315,800	3,116,100	3,119,400	2,739,200	2,793,984
21	Sulut	2,060,290	1,858,151	1,768,859	1,827,307	1,900,399
22	Sulteng	1,369,134	1,407,278	1,713,370	2,008,549	2,128,660
23	Sulsel	19,082,148	19,151,621	14,772,348	13,604,909	14,965,399
24	Sultra	6,331,450	6,637,156	7,150,400	7,936,274	8,134,680
25	Maluku	1,037,677	1,125,740	1,461,805	1,829,833	1,905,222
26	Papua	1,618,836	1,608,006	2,099,202	1,486,094	1,550,989
27	Babel	2,196,127	1,674,946	1,086,422	903,708	1,039,264
28	Banten	8,304,999	7,763,643	8,157,825	7,094,906	7,909,831
29	Gorontalo	803,319	780,040	873,074	983,069	1,093,000
30	Malut	752,568	961,818	900,460	600,205	630,215
31	Kepri	-	-	-	922,595	931,821
32	Irjabar	-	-	-	414,777	444,890
33	Sulbar	-	-	-	3,723,185	3,909,345
<b>Total</b>		<b>275,291,873</b>	<b>277,357,037</b>	<b>276,989,054</b>	<b>278,953,778</b>	<b>298,431,917</b>

Sumber / Source: Badan Pusat Statistik (BPS) Central Bureau of Statistics (CBS)

Keterangan / Note: \*) Angka sementara / Preliminary figures

**POPULASI AYAM RAS PETELUR TAHUN 2002 - 2006 (PER PROVINSI)  
LAYER POPULATION 2002 - 2006 (BY PROVINCE)**

(Ekor/ Head)

No	Provinsi Provinces	Tahun / Year				
		2002	2003	2004	2005	2006*)
(1)	(2)	(3)	(4)	(5)	(6)	(7)
1	N A O	47,350	76,844	81,450	94,211	98,724
2	Sumut	14,128,403	14,436,402	13,826,970	6,190,175	6,324,502
3	Sumbar	4,590,555	4,706,628	5,337,255	5,608,482	5,721,773
4	Riau	636,813	573,112	321,872	236,291	371,501
5	Jambi	445,253	589,576	611,910	460,264	690,396
6	Sumsel	5,595,000	5,868,000	5,863,000	4,860,000	6,710,000
7	Bengkulu	57,061	35,326	35,100	32,155	39,229
8	Lampung	2,051,600	1,648,030	1,653,219	1,661,242	1,665,844
9	DKI Jakarta	0	0	0	0	0
10	Jabar	8,588,803	8,446,127	9,720,685	10,169,284	12,855,606
11	Jateng	7,368,333	8,344,372	11,985,229	12,660,184	12,660,184
12	DI Yogyakarta	1,418,533	1,389,102	1,472,384	2,391,416	2,494,008
13	Jatim	14,702,644	14,320,766	24,121,152	21,570,818	25,218,664
14	Bali	2,001,287	2,619,083	3,255,304	3,796,634	4,183,891
15	NTB	90,128	86,533	93,976	93,002	102,302
16	NTT	79,297	80,070	89,859	86,028	89,236
17	Kalbar	2,015,910	2,031,123	2,376,465	2,520,870	2,975,590
18	Kalteng	16,834	14,479	29,587	32,017	39,400
19	Kalsel	1,255,017	1,117,143	1,156,783	1,182,555	1,215,312
20	Kaltim	901,900	588,500	697,700	733,800	748,476
21	Sulut	500,698	645,534	679,514	618,882	649,826
22	Sulteng	462,877	358,793	462,755	376,214	378,058
23	Sulsel	3,196,835	3,915,421	4,677,640	3,751,644	4,126,808
24	Sultra	20,617	16,520	46,790	65,670	68,300
25	Maluku	47,749	48,236	65,396	8,250	8,936
26	Papua	110,151	138,278	154,721	123,215	131,479
27	Babel	353,441	453,266	261,484	262,725	275,861
28	Banten	7,198,822	6,459,534	4,213,673	4,638,928	4,728,264
29	Gorontalo	156,954	197,974	123,646	112,127	139,376
30	Malut	-	1,275	-	6,300	6,615
31	Kepri	-	-	-	212,564	238,072
32	Iryabar	-	-	-	45,110	47,817
33	Sulbar	-	-	-	189,354	473,551
<b>Total</b>		<b>78,038,865</b>	<b>79,206,047</b>	<b>93,415,519</b>	<b>84,790,411</b>	<b>95,477,601</b>

Sumber / Source: Badan Pusat Statistik (BPS) Central Statistical Service (KSS)  
Keterangan / Note: \*) Angka sementara / Preliminary figures

**POPULASI AYAM PEDAGING TAHUN 2002 - 2006 (PER PROVINSI)**  
**BROILER POPULATION 2002 - 2006 (BY PROVINCE)**

(Ekor/Head)

No	Provinsi Provinces	Tahun / Year				
		2002	2003	2004	2005	2006*)
(1)	(2)	(3)	(4)	(5)	(6)	(7)
1	N A D	992,956	925,571	904,084	1,057,443	1,072,564
2	Sumut	61,948,000	49,218,125	38,045,260	35,568,236	44,815,977
3	Sumbar	10,882,230	9,208,667	12,804,118	11,357,781	11,750,000
4	Riau	24,107,034	25,730,385	25,239,077	27,440,958	28,130,958
5	Jambi	5,424,441	6,463,799	6,831,292	9,694,426	10,662,869
6	Sumsel	17,000,000	16,742,000	16,408,000	14,920,000	18,928,000
7	Bengkulu	2,996,897	1,809,939	1,811,914	1,591,304	1,941,391
8	Lampung	23,640,000	22,705,716	24,902,989	21,747,209	21,801,577
9	DKI Jakarta	1,455,000	98,000	137,800	182,000	198,000
10	Jabar	269,778,372	296,160,072	328,015,536	352,434,300	453,483,329
11	Jateng	97,485,267	66,646,915	50,356,308	62,043,412	64,650,704
12	DI Yogyakarta	30,582,672	16,058,406	17,325,991	20,971,720	22,020,306
13	Jatim	153,817,800	185,144,982	162,781,000	142,602,400	170,187,535
14	Bali	16,137,695	21,664,010	4,942,748	5,363,066	6,379,913
15	NTB	3,981,564	8,851,098	7,853,760	8,848,482	9,733,330
16	NTT	452,500	2,735,298	2,752,878	625,000	687,500
17	Kalbar	15,324,493	13,960,605	14,481,323	15,139,364	15,562,300
18	Kalteng	1,659,954	9,135,075	2,187,599	2,436,329	3,200,400
19	Kalsel	8,583,756	14,829,812	19,480,579	19,964,639	20,986,829
20	Kaltim	20,624,500	21,747,100	22,097,800	25,828,600	26,345,172
21	Sulut	4,096,442	3,576,517	1,352,673	1,459,443	1,532,415
22	Sulteng	1,329,577	4,131,984	2,718,300	2,238,366	2,850,000
23	Sulsel	15,327,835	20,960,808	5,673,758	12,765,509	14,042,060
24	Sultra	682,100	731,740	771,890	820,100	852,900
25	Maluku	36,130	51,271	97,552	80,945	95,515
26	Papua	479,676	1,231,948	1,230,615	733,022	820,888
27	Babel	401,067	2,069,225	373,750	4,639,664	9,232,931
28	Banten	55,725,252	25,000,000	6,864,800	6,475,796	7,693,090
29	Gorontalo	53,775	80,783	438,468	379,497	537,000
30	Malut	67,800	74,044	87,981	84,325	88,541
31	Kepri	-	-	-	469,592	483,680
32	Iriabar	-	-	-	774,755	979,238
33	Sulbar	-	-	-	451,001	473,551
<b>Total</b>		<b>845,074,785</b>	<b>847,743,895</b>	<b>778,969,843</b>	<b>811,188,684</b>	<b>972,221,463</b>

Sumber / Source : Badan Pusat Statistik (BPS) Central Bureau of Statistics (CBS)

Keterangan / Note : \*) Angka sementara / Preliminary figures

**POPULASI ITIK TAHUN 2002 - 2006 (PER PROVINSI)**  
**DUCK POPULATION 2002 - 2006 (BY PROVINCE)**

(Ekor/Head)

No	Provinsi Provinces	Tahun / Year				
		2002	2003	2004	2005	2006*)
(1)	(2)	(3)	(4)	(5)	(6)	(7)
1	NAD	3,358,861	3,398,832	2,956,286	2,910,449	2,929,949
2	Sumut	2,250,717	2,264,221	2,277,805	1,994,803	2,006,772
3	Sumbbar	1,795,425	992,621	852,141	985,443	1,141,246
4	Riau	359,975	368,881	317,800	339,269	340,369
5	Jambi	496,798	709,396	940,842	468,877	493,321
6	Sumsel	2,063,000	2,103,000	2,101,000	2,029,000	2,642,000
7	Bengkulu	256,786	169,272	169,653	160,566	180,632
8	Lampung	515,927	635,076	648,805	628,904	630,476
9	DKI Jakarta	57,203	41,352	60,800	58,804	52,300
10	Jabar	4,293,637	4,952,224	4,880,019	5,305,485	5,904,823
11	Jateng	4,023,358	4,190,031	4,850,860	4,917,777	4,949,106
12	DI Yogyakarta	211,590	218,552	269,581	377,032	380,802
13	Jatim	14,702,644	2,353,327	2,376,860	2,402,113	2,448,701
14	Bali	924,749	974,160	640,642	687,632	739,204
15	NTB	566,204	476,060	466,282	525,263	551,526
16	NTT	210,291	221,508	230,515	242,483	254,284
17	Kalbar	301,911	302,279	320,062	341,186	363,730
18	Kalteng	114,122	125,770	193,110	214,988	231,000
19	Kalsel	2,611,321	2,748,628	2,925,564	3,041,695	3,208,076
20	Kaltim	376,800	381,300	350,400	190,900	194,718
21	Sulut	57,386	64,887	63,304	71,536	72,609
22	Sulteng	204,601	202,377	212,487	210,784	212,353
23	Sulsel	4,113,486	4,118,276	2,861,712	2,485,042	2,559,593
24	Sultra	225,818	271,988	276,070	280,927	283,000
25	Maluku	66,323	94,564	135,120	232,440	235,973
26	Papua	163,796	230,800	250,123	191,180	200,580
27	Babel	175,592	165,819	40,782	35,448	40,765
28	Banten	1,379,820	1,014,365	824,234	723,576	953,217
29	Gorontalo	69,361	46,814	56,095	40,307	60,439
30	Malut	53,380	26,443	23,826	17,620	18,501
31	Kepri	-	-	-	60,780	65,035
32	Irjabar	-	-	-	23,425	26,079
33	Sulbar	-	-	-	209,694	240,873
<b>Total</b>		<b>46,000,882</b>	<b>33,862,823</b>	<b>32,572,780</b>	<b>32,405,428</b>	<b>34,612,057</b>

Sumber / Source: Badan Pusat Statistik (BPS) / Central Bureau of Statistics (CBS)

Keterangan / Note: \*) Angka sementara / Preliminary figures

## II. DATA TEKNIS / *TECHNICAL DATA*

### B. PRODUKSI / *PRODUCTION*

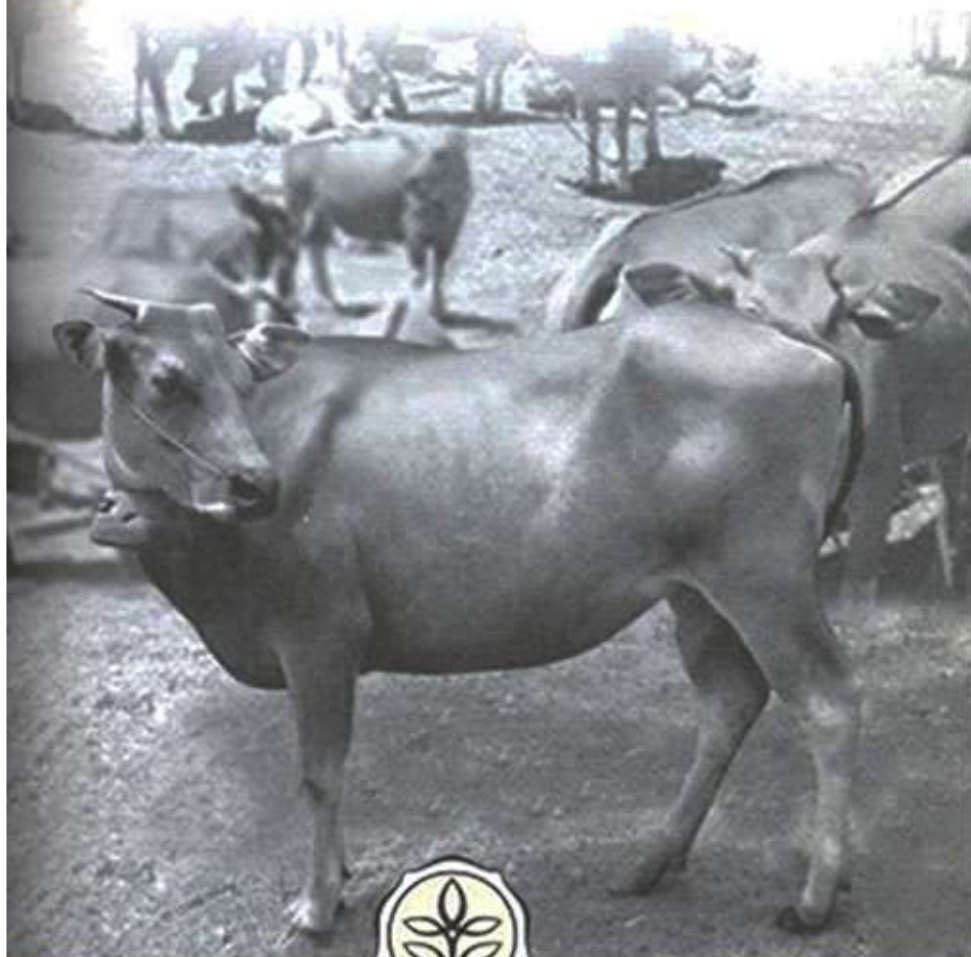

**DIREKTORAT JENDERAL PETERNAKAN  
DEPARTEMEN PERTANIAN RI**

<http://www.ditjennak.go.id>

**PRODUKSI DAGING, TERLUR DAN SUSU TAHUN 2002 - 2006 (INDONESIA)**  
**MEAT, EGG AND MILK PRODUCTION 2002 - 2006 (INDONESIA)**

(000 ekor/head)

No	Jenis / Species	Tahun / Year				
		2002	2003	2004	2005	2006*)
(1)	(2)	(3)	(4)	(5)	(6)	(7)
I.	<b>DAGING/ MEAT</b>	1,769.8	1,872.6	2,020.4	1,817.0	2,070.2
1.	Sapi <del>Bakeng</del> Beef Cattle	330.3	369.7	447.6	358.7	389.3
2.	Kerbau/ Buffalo	42.3	40.6	40.2	38.1	39.5
3.	Kambing/ Goat	58.2	63.9	57.1	50.6	53.3
4.	Domba/ Sheep	68.7	80.6	66.1	47.3	51.9
5.	Babi/ Pig	164.5	177.1	194.7	173.7	179.4
6.	Kuda/ Horse	1.1	1.6	1.6	1.6	1.7
7.	Ayam Buras/ Native Chicken	288.3	298.5	296.4	301.4	322.8
8.	Ayam Ras Petelur/ Layer	42.8	48.1	48.4	45.2	54.3
9.	Ayam Ras Pedaging/ Broiler	751.9	771.1	846.1	779.1	955.8
10.	Itik/ Duck	21.8	21.2	22.2	21.4	22.3
II.	<b>TELUR/ EGG</b>	945.8	973.6	1,107.4	1,051.5	1,133.8
1.	Ayam Buras/ Native Chicken	161.7	177.0	172.1	175.4	181.1
2.	Ayam Ras Petelur/ Layer	614.4	611.5	762.0	681.1	751.0
3.	Itik/ Duck	169.7	185.0	173.2	195.0	201.7
III.	<b>SUSU/ MILK</b>	493.4	553.4	549.9	536.0	577.6

Sumber / Source: Badan Pusat Statistik dan Central Bureau of Statistics (CBS)  
 Keterangan / Note: \*) Angka sementara/ Preliminary figures

**PRODUKSI DAGING TAHUN 2002 - 2006 (PER PROVINSI)**  
**MEAT PRODUCTION 2002 - 2006 (BY PROVINCE)**

(Ton)

No	Provinsi Provinces	Tahun / Year				
		2002	2003	2004	2005	2006*)
(1)	(2)	(3)	(4)	(5)	(6)	(7)
1	N A D	26,151	27,660	25,814	26,485	26,465
2	Sumut	104,352	116,188	125,358	115,533	127,489
3	Sumbar	33,888	37,310	45,589	41,725	42,926
4	Riau	43,519	51,123	41,188	36,504	37,534
5	Jambi	15,330	19,605	19,550	19,974	18,770
6	Sumsel	45,228	44,650	44,665	44,676	56,779
7	Bengkulu	13,933	21,526	6,373	6,030	6,470
8	Lampung	45,735	47,408	49,368	50,205	50,333
9	DKI Jakarta	116,665	127,729	130,869	102,338	109,617
10	Jabar	381,333	419,374	439,632	407,959	533,452
11	Jateng	207,431	201,080	195,052	180,650	185,506
12	DI Yogyakarta	36,495	36,143	37,818	34,396	34,740
13	Jatim	248,210	311,856	334,106	301,506	357,324
14	Bali	98,066	117,781	131,905	103,939	110,148
15	NTB	14,703	16,135	18,582	19,546	21,170
16	NTT	30,281	31,455	34,151	36,174	37,107
17	Kalbar	25,708	24,134	34,090	35,685	41,205
18	Kalteng	5,942	11,382	13,893	14,205	14,771
19	Kalsel	21,873	24,767	31,547	33,264	35,078
20	Kaltim	29,377	31,606	30,316	33,286	33,952
21	Sulut	21,168	20,428	20,446	25,485	26,442
22	Sulteng	8,967	8,934	9,730	10,433	11,050
23	Sulsel	36,786	35,816	34,513	37,057	38,992
24	Sultra	12,153	13,078	13,793	13,551	13,824
25	Maluku	4,423	5,413	5,503	6,633	6,965
26	Papua	8,241	8,909	11,188	7,463	7,755
27	Babel	6,958	7,710	5,353	8,108	13,889
28	Banten	123,472	46,290	51,590	46,022	50,970
29	Gorontalo	1,411	1,792	73,078	2,952	3,179
30	Malut	2,044	5,284	5,296	2,829	2,971
31	Kepri	0	0	0	3,820	3,977
32	Irjabar	0	0	0	1,434	1,869
33	Sulbar	0	0	0	7,156	7,514
<b>Total</b>		<b>1,769,844</b>	<b>1,872,566</b>	<b>2,020,356</b>	<b>1,817,027</b>	<b>2,070,234</b>

Sumber/Source : BPS/PSDI Statistik (BPS)-Central Bureau-Statistic (CBS)

Keterangan / Note : \*) Angka sementara/ Preliminary figures

**PRODUKSI DAGING SAPI TAHUN 2002 - 2006 (PER PROVINSI)**  
**BEEF MEAT PRODUCTION 2002 - 2006 (BY PROVINCE)**

(Ton)

No	Provinsi Provinces	Tahun / Year				
		2002	2003	2004	2005	2006*)
(1)	(2)	(3)	(4)	(5)	(6)	(7)
1	N A D	6,335	6,488	6,635	7,172	7,338
2	Sumut	6,836	6,894	6,982	9,884	11,009
3	Sumbar	10,086	12,142	13,544	14,716	14,946
4	Riau	4,495	4,648	3,754	4,593	4,599
5	Jambi	2,332	3,729	2,884	2,855	2,940
6	Sumsel	9,970	9,623	8,704	8,705	11,065
7	Bengkulu	1,692	17,486	1,633	1,425	1,529
8	Lampung	5,288	6,638	6,768	6,848	6,865
9	DKI Jakarta	13,719	16,610	13,045	10,061	9,759
10	Jabar	65,199	74,898	79,029	72,529	85,604
11	Jateng	57,101	62,484	65,106	53,963	55,161
12	DI Yogyakarta	4,885	5,070	6,848	6,069	6,130
13	Jatim	71,650	77,359	78,069	78,349	84,666
14	Bali	7,500	6,117	8,687	6,896	6,943
15	NTB	5,495	6,042	6,252	5,046	5,299
16	NTT	2,762	2,816	3,610	4,342	4,427
17	Kalbar	3,776	3,926	4,324	4,799	7,687
18	Kalteng	1,614	2,990	2,971	3,038	3,588
19	Kalsel	3,976	4,596	5,882	5,593	6,012
20	Kaltim	7,385	8,459	6,803	6,915	7,053
21	Sulut	3,730	2,794	3,861	4,150	4,212
22	Sulteng	3,023	2,623	2,499	2,988	3,179
23	Subsel	11,570	10,997	12,169	9,991	10,291
24	Sultra	3,964	4,083	4,674	4,155	4,190
25	Maluku	1,382	1,451	1,459	1,642	1,658
26	Papua	2,172	1,810	2,071	1,432	1,453
27	Babel	1,042	877	1,269	1,351	1,756
28	Banten	9,345	4,311	15,928	13,832	14,267
29	Gorontalo	505	583	72,113	1,911	1,968
30	Malut	1,461	1,167	0	897	942
31	Kepri	-	-	-	977	1,061
32	Ijabar	-	-	-	600	665
33	Sulbar	-	-	-	983	1,032
<b>Total</b>		<b>330,290</b>	<b>369,711</b>	<b>447,573</b>	<b>358,704</b>	<b>389,294</b>

Sumber / Source : Badan Pusat Statistik (2004) Central Bureau of Statistics (CBS)

Keterangan / Note : \*) Angka sementara Preliminary figures

**PRODUKSI DAGING KERBAU TAHUN 2002 - 2006 (PER PROVINSI)**  
**MEAT PRODUCTION 2002 - 2006 (BY PROVINCE)**

(Ton)

No	Provinsi Provinces	Tahun / Year				
		2002	2003	2004	2005	2006*)
(1)	(2)	(3)	(4)	(5)	(6)	(7)
1	N A D	2,822	2,891	2,964	3,904	4,119
2	Sumut	6,927	7,063	6,779	6,817	6,985
3	Sumbar	3,028	3,042	3,042	3,067	3,095
4	Riau	1,560	993	1,300	1,009	1,191
5	Jambi	1,532	1,786	2,035	1,939	1,745
6	Sumsel	1,709	2,650	2,024	2,025	2,573
7	Bengkulu	783	760	589	607	651
8	Lampung	414	291	296	348	350
9	DKI Jakarta	844	219	631	354	422
10	Jabar	3,767	2,933	4,311	4,729	4,603
11	Jateng	5,721	5,357	4,912	3,649	3,710
12	DI Yogyakarta	26	20	27	20	20
13	Jatim	1,814	1,851	1,747	1,181	1,181
14	Bali	7	8	18	12	14
15	NTB	1,325	1,395	2,032	1,215	1,276
16	NTT	492	546	653	873	883
17	Kalbar	0	13	36	0	0
18	Kalteng	100	90	362	370	399
19	Kalsel	733	756	819	812	821
20	Kaltim	279	265	229	244	249
21	Sulut	0	0	0	0	0
22	Sulteng	9	4	35	38	38
23	Sulsel	5,702	5,812	3,466	2,850	2,936
24	Sultra	14	144	130	36	37
25	Maluku	0	328	331	248	252
26	Papua	23	17	23	25	25
27	Babel	8	2	3	3	3
28	Banten	2,660	1,403	1,443	1,556	1,798
29	Gorontalo	0	0	0	0	0
30	Malut	0	0	0	0	0
31	Kepri	-	-	-	4	4
32	Irjabar	-	-	-	0	0
33	Sulbar	-	-	-	117	123
<b>Total</b>		<b>42,299</b>	<b>40,639</b>	<b>40,237</b>	<b>38,053</b>	<b>39,503</b>

Sumber / Source: Badan Pusat Statistik (BPS) / Central Bureau of Statistics (CBS)

Keterangan / Note: \*) Angka sementara / Preliminary figures

**PRODUKSI DAGING KAMBING 2002 - 2006 (BY PROVINCE)**  
**GOAT MEAT PRODUCTION 2002 - 2006 (BY PROVINCE)**

(Ton)

No	Provinsi Provinces	Tahun / Year				
		2002	2003	2004	2005	2006*)
(1)	(2)	(3)	(4)	(5)	(6)	(7)
1	N A D	1,610	1,617	1,657	1,550	1,615
2	Sumut	2,478	2,517	2,144	2,787	2,879
3	Sumbar	882	1,541	2,534	1,252	1,354
4	Riau	960	584	552	435	467
5	Jambi	174	234	272	308	333
6	Sumsel	996	961	1,061	1,061	1,349
7	Bengkulu	652	291	417	266	286
8	Lampung	1,496	1,908	1,984	2,004	2,009
9	DKI Jakarta	1,174	1,856	881	1,068	1,092
10	Jabar	10,677	8,010	7,971	4,067	4,491
11	Jateng	11,524	12,470	10,930	8,917	9,006
12	DI Yogyakarta	926	904	1,079	1,155	1,167
13	Jatim	11,571	14,113	14,270	14,397	14,834
14	Bali	2,285	1,620	1,790	1,508	1,566
15	NTB	588	647	817	731	804
16	NTT	1,347	1,392	1,423	1,719	1,785
17	Kalbar	307	305	238	280	371
18	Kalteng	100	238	176	180	261
19	Kalsel	151	288	371	282	292
20	Kaltim	486	544	574	569	581
21	Sulut	314	316	345	650	659
22	Sulteng	1,404	1,563	1,472	845	854
23	Suisel	302	142	549	205	211
24	Sultra	502	510	521	302	305
25	Maluku	703	758	844	710	724
26	Papua	248	104	97	79	86
27	Babel	64	171	31	26	38
28	Banten	4,071	7,657	1,582	2,318	2,876
29	Gorontalo	41	63	8	93	99
30	Malut	137	542	542	403	423
31	Kepri	-	-	-	135	142
32	Irjabar	-	-	-	17	18
33	Sulbar	-	-	-	288	302
<b>Total</b>		<b>58,170</b>	<b>63,866</b>	<b>57,132</b>	<b>50,603</b>	<b>53,277</b>

Sumber / Source: \*) BPS/2007/Perkeb-Exakults (BPS)/Central Bureau of Statistics (CBS)

Keterangan / Note: \*) Angka sementara/ Preliminary figures

**PRODUKSI DAGING DOMBA TAHUN 2002 - 2006 (PER PROVINSI)**  
**MUTTON AND LAMB PRODUCTION 2002 - 2006 (BY PROVINCE)**

(Ton)

No	Provinsi Provinces	Tahun / Year				
		2002	2003	2004	2005	2006*
(1)	(2)	(3)	(4)	(5)	(6)	(7)
1	N A D	382	382	392	195	196
2	Sumut	679	735	720	740	773
3	Sumbar	10	13	13	14	17
4	Riau	0	0	0	1	2
5	Jambi	44	61	57	65	67
6	Sumsel	83	80	88	88	110
7	Bengkulu	62	6	8	9	10
8	Lampung	62	110	131	132	132
9	DKI Jakarta	382	578	221	381	390
10	Jabar	47,823	51,778	46,140	27,425	30,316
11	Jateng	6,581	8,033	5,984	5,593	5,850
12	DI Yogyakarta	1,520	1,071	1,379	1,791	1,809
13	Jatim	7,153	8,631	8,786	8,913	9,097
14	Bali	0	0	0	0	0
15	NTB	44	56	86	48	53
16	NTT	200	203	157	215	217
17	Kalbar	0	0	0	0	0
18	Kalteng	9	34	10	10	37
19	Kalsel	14	29	28	16	16
20	Kaltim	11	13	6	3	3
21	Sulut	0	0	0	0	0
22	Sulteng	63	144	82	24	8
23	Sulsel	10	4	4	2	2
24	Sultra	1	1	0	0	0
25	Maluku	0	40	51	68	69
26	Papua	1	3	4	4	4
27	Babel	0	0	12	4	7
28	Banten	3,575	8,631	1,294	1,585	2,709
29	Gorontalo	0	0	0	0	0
30	Malut	-	-	404	0	0
31	Kepri	-	-	-	0	0
32	Irjabar	-	-	-	0	0
33	Sulbar	-	-	-	0	0
<b>Total</b>		<b>68,710</b>	<b>80,636</b>	<b>66,057</b>	<b>47,328</b>	<b>51,894</b>

Sumber / Source: Badan Pusat Statistik (BPS) / Central Bureau of Statistics (CBS)

Keterangan / Note: \*) Angka sementara / Preliminary figures

**PRODUKSI DAGING BABI TAHUN 2002-2006 (PER PROVINSI)**  
**PORK PRODUCTION 2002 - 2006 (BY PROVINCE)**

(Ton)

No	Provinsi Provinces	Tahun / Year				
		2002	2003	2004	2005	2006*)
(1)	(2)	(3)	(4)	(5)	(6)	(7)
1	N A D	19	19	0	0	0
2	Sumut	18,411	18,820	27,785	24,855	27,243
3	Sumbar	170	217	422	309	316
4	Riau	2,068	7,560	836	874	941
5	Jambi	442	503	422	401	403
6	Sumsel	1,214	1,174	1,248	1,248	1,586
7	Bengkulu	25	3	14	17	18
8	Lampung	1,271	1,384	1,370	1,502	1,505
9	DKI Jakarta	9,490	9,749	8,957	9,170	9,500
10	Jabar	1,925	2,054	1,948	1,891	2,166
11	Jateng	2,371	1,720	1,336	1,617	1,672
12	DI Yogyakarta	232	392	456	275	278
13	Jatim	632	805	835	830	830
14	Bali	79,089	81,825	89,788	70,431	72,896
15	NTB	853	892	1,396	1,172	1,289
16	NTT	15,801	16,538	18,793	19,368	20,022
17	Kalbar	4,403	4,074	4,768	5,775	5,793
18	Kalteng	1,013	1,592	3,917	4,005	2,070
19	Kalsel	115	214	205	171	171
20	Kaltim	2,083	1,887	2,362	2,386	2,433
21	Sulut	9,927	10,123	11,638	12,333	12,826
22	Sulteng	1,469	2,166	1,631	2,320	2,213
23	Sulsel	3,751	2,129	4,770	2,703	2,784
24	Sultra	450	946	738	581	596
25	Maluku	1,427	1,454	1,041	1,751	1,821
26	Papua	4,077	4,811	6,901	4,329	4,409
27	Babel	1,417	2,973	846	862	1,077
28	Banten	108	478	239	881	911
29	Gorontalo	238	356	21	7	7
30	Malut	-	235	-	110	115
31	Kepri	-	-	-	1,213	1,245
32	Irjabar	-	-	-	79	88
33	Sulbar	-	-	-	204	215
<b>Total</b>		<b>164,491</b>	<b>177,093</b>	<b>194,683</b>	<b>173,669</b>	<b>179,441</b>

Sumber / Source: Badan Pusat Statistik (BPS) - Central Bureau of Statistics (CBS)

Keterangan / Note: \*) Angka sementara/ Preliminary figures

**PRODUKSI DAGING KUDA TAHUN 2002 - 2006 (PER PROVINSI)**  
**HORSE MEAT PRODUCTION 2002 - 2006 (BY PROVINCE)**

(Ton)

No	Provinsi Provinces	Tahun / Year				
		2002	2003	2004	2005	2006*)
(1)	(2)	(3)	(4)	(5)	(6)	(7)
1	N A D	-	-	-	-	-
2	Sumut	28	28	77	101	167
3	Sumbar	23	28	31	9	9
4	Riau	-	-	-	-	-
5	Jambi	16	16	16	2	3
6	Sumsel	-	-	-	-	-
7	Bengkulu	-	-	-	-	-
8	Lampung	-	-	1	-	-
9	DKI Jakarta	-	-	-	-	-
10	Jabar	-	119	84	115	98
11	Jateng	55	34	5	6	6
12	DI Yogyakarta	230	253	263	222	225
13	Jatim	64	75	67	28	28
14	Bali	-	-	-	-	-
15	NTB	243	355	278	361	379
16	NTT	160	162	196	255	259
17	Kalbar	-	-	-	-	-
18	Kalteng	-	-	-	-	-
19	Kalsel	9	3	3	5	5
20	Kaltim	-	-	-	-	-
21	Sulut	-	279	18	-	-
22	Sulteng	1	-	3	3	3
23	Sulse	169	182	330	306	315
24	Sultra	10	10	11	1	1
25	Maluku	-	51	21	22	22
26	Papua	55	3	-	-	-
27	Babel	-	-	-	-	-
28	Banten	-	-	-	-	-
29	Gorontalo	-	-	31	20	20
30	Malut	-	-	134	-	-
31	Kepri	-	-	-	-	-
32	Irjabar	-	-	-	-	-
33	Sulbar	-	-	-	136	143
	<b>Total</b>	<b>1,063</b>	<b>1,598</b>	<b>1,569</b>	<b>1,591</b>	<b>1,682</b>

Sumber / Source : BOSTI Pusat Statistik (BPS / Central Bureau of Statistics / CBS)

Keterangan / Note : \*) Angka sementara / Preliminary figures

**PRODUKSI DAGING AYAM BURAS TAHUN 2002 - 2006 (PER PROVINSI)**  
**MEAT PRODUCTION 2002 - 2006 (BY PROVINCE)**

(Ton)

No	Provinsi Provinces	Tahun / Year				
		2002	2003	2004	2005	2006*)
(1)	(2)	(3)	(4)	(5)	(6)	(7)
1	N A D	12,382	13,186	10,950	10,175	10,552
2	Sumut	24,741	24,939	25,927	23,855	24,817
3	Sumbar	8,348	7,366	8,937	6,613	6,877
4	Riau	6,750	7,890	6,969	8,234	6,913
5	Jambi	1,756	2,759	3,371	3,999	4,758
6	Sumsel	18,914	18,250	18,590	18,592	23,633
7	Bengkulu	7,896	1,343	1,440	1,364	1,463
8	Lampung	23,403	23,487	19,653	19,849	19,899
9	DKI Jakarta	3,180	4,233	4,864	3,704	4,410
10	Jabar	28,024	28,969	28,492	28,687	31,412
11	Jateng	36,851	38,755	38,559	38,693	40,712
12	DI Yogyakarta	6,483	7,528	6,496	8,176	8,258
13	Jatim	47,662	59,535	60,438	61,265	64,882
14	Bali	4,600	4,426	4,251	3,125	3,125
15	NTB	2,617	2,727	3,007	3,353	3,688
16	NTT	9,107	9,380	8,902	9,252	9,360
17	Kalbar	3,703	2,356	3,705	3,123	4,445
18	Kalteng	1,310	3,233	3,371	3,446	4,253
19	Kalsel	3,024	3,278	4,423	4,974	5,254
20	Kaltim	3,404	3,631	3,412	3,416	3,484
21	Sulut	2,375	2,289	2,452	2,321	2,414
22	Sulteng	1,499	1,541	1,541	1,876	2,199
23	Sulsei	9,923	10,426	7,682	7,912	8,149
24	Sultra	6,609	6,686	7,009	7,730	7,924
25	Maluku	868	1,240	1,610	2,029	2,243
26	Papua	1,210	1,113	1,158	1,045	1,065
27	Babel	1,667	1,439	903	676	811
28	Banten	9,503	4,353	6,112	7,508	8,838
29	Gorontalo	381	465	504	476	542
30	Malut	150	1,693	1,693	870	914
31	Kepri	-	-	-	1,003	1,013
32	Irjabar	-	-	-	100	289
33	Sulbar	-	-	-	3,985	4,185
<b>Total</b>		<b>288,340</b>	<b>298,516</b>	<b>296,421</b>	<b>301,427</b>	<b>322,780</b>

Sumber / Source: Badan Pusat Statistik (BPS) / Central Bureau of Statistics (CBS)

Keterangan / Note: \*) Angka sementara / Preliminary figures

**PRODUKSI DAGING AYAM RAS PETELUR 2002-2006 (PER PROVINSI)**  
**LAYER CHICKEN MEAT PRODUCTION 2002 - 2006 (BY PROVINCE)**

(Ton)

No	Provinsi Provinces	Tahun / Year				
		2002	2003	2004	2005	2006*)
(1)	(2)	(3)	(4)	(5)	(6)	(7)
1	NAD	-	2	34	44	34
2	Sumut	7,724	8,439	8,270	3,677	4,192
3	Sumbar	1,894	2,589	2,935	3,085	3,147
4	Riau	306	295	155	236	85
5	Jambi	300	167	176	261	332
6	Sumsel	376	363	481	482	611
7	Bengkulu	11	68	37	25	27
8	Lampung	228	203	209	211	211
9	DKI Jakarta	10,980	11,480	9,935	7,286	8,820
10	Jabar	4,597	4,521	5,203	5,443	6,916
11	Jateng	1,507	2,269	1,602	3,357	4,100
12	DI Yogyakarta	1,064	1,586	2,363	1,362	1,376
13	Jatim	4,974	5,852	5,800	6,884	10,186
14	Bali	1,531	2,004	2,483	1,211	1,511
15	NTB	160	3,653	4,439	7,148	7,863
16	NTT	61	62	69	63	65
17	Kalbar	-	-	188	368	437
18	Kalteng	3	2	6	6	3
19	Kalsel	221	824	305	197	202
20	Kaltim	212	406	265	314	320
21	Sulut	368	302	471	386	405
22	Sulteng	229	178	178	229	186
23	Sulsel	1,439	-	-	1,547	1,702
24	Sultra	10	17	21	32	33
25	Maluku	13	17	23	3	3
26	Papua	38	21	29	42	49
27	Babel	502	134	87	134	140
28	Banten	3,853	1,478	1,235	881	1,044
29	Gorontalo	172	214	22	40	46
30	Malut	-	1,000	1,355	3	3
31	Kepri	-	-	-	88	98
32	Iriabar	-	-	-	22	30
33	Sulbar	-	-	-	126	133
<b>Total</b>		<b>42,773</b>	<b>48,146</b>	<b>48,376</b>	<b>45,193</b>	<b>54,312</b>

Sumber / Source : BPS/PSIS Statistik (BPS)/Central Bureau of Statistics (CBS)

Keterangan / Note : \*) Angka sementara / Preliminary figures

**PRODUKSI DAGING AYAM BROILER TAHUN 2002-2006 PER PROVINSI  
BROILER MEAT PRODUCTION 2002 - 2006 (BY PROVINCE)**

(Ton)

No	Provinsi Provinces	Tahun / Year				
		2002	2003	2004	2005	2006*)
(1)	(2)	(3)	(4)	(5)	(6)	(7)
1	N A D	971	1,159	1,081	1,533	1,144
2	Sumut	35,382	45,581	44,688	41,778	48,354
3	Sumbar	8,706	9,826	13,662	12,119	12,537
4	Riau	27,103	28,928	27,517	21,004	23,212
5	Jambi	8,564	10,049	10,092	9,909	7,927
6	Sumsel	11,278	10,885	11,706	11,708	14,881
7	Bengkulu	2,740	1,439	2,165	2,268	2,434
8	Lampung	13,435	13,292	18,816	19,170	19,218
9	DKI Jakarta	72,864	78,770	88,089	67,054	72,000
10	Jabar	216,632	242,990	263,397	259,749	364,147
11	Jateng	81,676	66,947	63,592	61,683	61,735
12	DI Yogyakarta	20,994	19,115	18,561	14,997	15,147
13	Jatim	101,520	142,336	162,781	128,342	170,188
14	Bali	2,670	21,377	24,623	20,530	23,866
15	NTB	3,150	-	-	236	260
16	NTT	285	286	273	6	2
17	Kalbar	13,378	13,405	20,790	21,286	22,414
18	Kalteng	1,720	3,121	2,934	3,000	4,057
19	Kalsel	12,957	14,128	18,699	20,349	21,390
20	Kaltim	15,407	16,245	16,507	19,294	19,680
21	Sulut	4,424	4,292	1,623	5,606	5,886
22	Sulteng	1,148	595	2,189	2,005	2,266
23	Suisel	2,069	4,271	4,255	10,215	11,237
24	Sultra	498	558	558	579	603
25	Maluku	30	36	69	67	79
26	Papua	346	933	794	416	569
27	Babel	2,121	2,057	2,195	5,052	10,054
28	Banten	89,495	17,752	23,431	16,542	17,535
29	Gorontalo	70	107	378	405	494
30	Malut	296	632	632	540	567
31	Kepri	-	-	-	376	387
32	Irjabar	-	-	-	614	776
33	Sulbar	-	-	-	677	710
<b>Total</b>		<b>751,929</b>	<b>771,112</b>	<b>846,097</b>	<b>779,108</b>	<b>955,756</b>

Sumber / Source: Badan Pusat Statistik (BPS) - Central Bureau of Statistics (CBS)

Keterangan / Note: \*) Angka sementara / Preliminary figures

**PRODUKSI DAGING ITIK TAHUN 2002 - 2006 (PER PROVINSI)**  
**DUCK MEAT PRODUCTION 2002 - 2006 (BY PROVINCE)**

(Ton)

No.	Provinsi Provinces	Tahun / Year				
		2002	2003	2004	2005	2006*)
(1)	(2)	(3)	(4)	(5)	(6)	(7)
1	N A D	1,630	1,916	2,101	1,911	1,466
2	Sumut	1,146	1,172	1,986	1,039	1,070
3	Sumbar	741	546	469	542	628
4	Riau	277	225	105	117	124
5	Jambi	170	301	225	235	261
6	Sumsel	688	664	763	767	971
7	Bengkulu	72	130	70	49	52
8	Lampung	138	95	140	141	142
9	DKI Jakarta	4,032	4,234	4,246	3,260	3,225
10	Jabar	2,689	3,102	3,057	3,323	3,698
11	Jateng	4,044	3,011	3,026	3,172	3,554
12	DI Yogyakarta	135	204	346	329	332
13	Jatim	1,170	1,299	1,313	1,316	1,433
14	Bali	384	404	265	227	228
15	NTB	228	368	275	236	260
16	NTT	66	70	75	82	87
17	Kalbar	141	55	41	54	57
18	Kalteng	73	82	146	149	103
19	Kalsel	673	651	812	867	914
20	Kaltim	110	156	158	145	148
21	Sulut	30	33	38	40	40
22	Sulteng	122	120	100	105	104
23	Sulsel	1,851	1,853	1,288	1,326	1,366
24	Sultra	95	123	131	133	136
25	Maluku	-	38	54	94	95
26	Papua	71	94	111	92	95
27	Babel	137	57	7	1	1
28	Banten	862	227	326	920	993
29	Gorontalo	4	4	1	1	1
30	Malut	-	15	536	7	8
31	Kepri	-	-	-	25	27
32	Ijabar	-	-	-	3	3
33	Sulbar	-	-	-	639	671
<b>Total</b>		<b>21,779</b>	<b>21,249</b>	<b>22,211</b>	<b>21,351</b>	<b>22,295</b>

Sumber/Sources: Badan Pusat Statistik (BPS)/Central Bureau of Statistics (CBS)

Keterangan/Note: \*) Angka sementara/ Preliminary figures

**PRODUKSI TELUR TAHUN 2002 - 2006 (PER PROVINSI)  
EGG PRODUCTION 2002 - 2006 (BY PROVINCE)**

(Ton)

No	Provinsi Provinces	Tahun / Year				
		2002	2003	2004	2005	2006*)
(1)	(2)	(3)	(4)	(5)	(6)	(7)
1	N A D	23,162	31,771	22,551	22,213	22,417
2	Sumut	152,062	129,352	153,710	82,417	83,685
3	Sumbar	41,419	43,504	48,109	49,546	51,385
4	Riau	9,885	9,350	6,940	7,829	7,115
5	Jambi	5,223	6,655	6,965	10,017	8,406
6	Sumsel	45,909	46,023	46,103	46,183	41,962
7	Bengkulu	2,408	666	1,930	2,084	2,251
8	Lampung	39,081	37,928	34,626	35,170	35,782
9	DKI Jakarta	495	353	530	503	449
10	Jabar	125,584	129,206	140,131	147,166	177,582
11	Jateng	115,326	112,813	123,733	153,744	157,216
12	DI Yogyakarta	13,296	14,120	13,278	20,093	20,294
13	Jatim	133,146	176,129	267,890	244,768	279,302
14	Bali	23,695	26,787	34,054	39,553	43,960
15	NTB	4,902	4,525	4,475	4,612	5,073
16	NTT	5,622	5,804	5,683	5,761	5,885
17	Kalbar	17,258	16,579	18,828	19,788	23,072
18	Kalteng	2,262	3,205	3,852	3,724	4,321
19	Kalsel	26,276	36,783	37,218	38,370	39,590
20	Kaltim	7,293	11,457	8,865	9,564	9,755
21	Sulut	6,033	7,152	7,487	7,929	8,295
22	Sulteng	4,638	3,945	5,296	4,740	4,813
23	Sulsel	51,996	54,834	49,908	47,785	49,677
24	Sultra	5,051	4,890	5,432	5,898	5,981
25	Maluku	51	1,129	1,528	1,669	1,767
26	Papua	2,221	2,582	3,094	2,498	2,641
27	Babel	2,905	3,943	3,321	2,376	2,832
28	Banten	77,895	51,334	51,047	18,544	20,101
29	Gorontalo	192	233	31	1,672	2,045
30	Malut	466	536	796	375	394
31	Kepri	0	0	0	2,265	2,472
32	Ijabar	0	0	0	450	483
33	Sulbar	0	0	0	12,223	12,834
<b>Total</b>		<b>945,752</b>	<b>973,588</b>	<b>1,107,411</b>	<b>1,051,532</b>	<b>1,133,842</b>

Sumber / Source: Badan Pusat Statistik (BPS) / Central Bureau of Statistics (CBS)

Keterangan / Note: \*) Angka sementara / Preliminary figures

PRODUKSI TELUR ATAS BUKAS TAYUR 2002 - 2006 (PER PROVINSI)  
 NATIVE EGG PRODUCTION / 2002-2006 (BY PROVINCE)

(Ton)

No	Provinsi Provinces	Tahun / Year				
		2002	2003	2004	2005	2006*)
(1)	(2)	(3)	(4)	(5)	(6)	(7)
1	N A D	7,443	12,049	8,086	7,862	7,941
2	Sumut	17,456	18,190	18,900	17,390	17,397
3	Sumbang	3,269	4,018	4,875	3,607	3,751
4	Riau	3,108	3,366	2,912	3,111	2,754
5	Jambi	1,312	1,445	1,416	1,674	1,624
6	Sumsel	4,988	5,000	5,042	5,146	4,590
7	Bengkulu	1,260	383	1,034	1,171	1,265
8	Lampung	13,436	12,301	11,238	11,831	12,362
9	DKI Jakarta	37	22	44	33	31
10	Jabar	18,566	19,193	18,876	19,006	20,811
11	Jateng	27,124	28,796	29,283	29,610	29,643
12	DI Yogyakarta	2,625	2,975	2,699	2,592	2,618
13	Jatim	20,640	26,383	26,805	27,232	27,503
14	Bali	2,891	1,947	2,805	3,370	3,468
15	NTB	1,669	1,736	1,685	1,686	1,854
16	NTT	4,101	4,225	3,996	4,043	4,091
17	Kalbar	2,590	2,002	1,931	1,856	2,088
18	Kalteng	1,702	2,363	2,915	2,371	3,308
19	Kalsel	4,512	5,371	5,553	6,467	6,983
20	Kaltim	2,139	2,281	2,144	2,146	2,189
21	Sulut	1,471	1,327	1,374	1,420	1,477
22	Sulteng	575	591	720	843	894
23	Sulse	8,541	8,582	6,204	6,552	7,207
24	Sultra	3,188	3,229	3,385	3,647	3,701
25	Maluku	14	473	614	778	860
26	Papua	770	1,069	1,013	875	892
27	Babel	744	1,069	1,101	1,530	1,836
28	Banten	5,088	6,194	5,062	3,647	3,742
29	Gorontalo	23	31	31	571	703
30	Malut	409	404	404	252	265
31	Kepri	-	-	-	443	447
32	Ijabar	-	-	-	87	93
33	Sulbar	-	-	-	2,577	2,706
	<b>Indonesia</b>	<b>161,691</b>	<b>177,015</b>	<b>172,147</b>	<b>175,428</b>	<b>181,095</b>

Sumber/Source: Badan Pusat Statistik (BPS) Statistik Bureau, Statistik ICEO

Keterangan / Note: \*) Angka sementara/ Preliminary figures

**PRODUKSI TELUR AYAM RAS PETELUR TAHUN 2002-2006 (PER PROVINSI)**  
**LAYER EGG PRODUCTION 2002-2006 (BY PROVINCE)**

(Ton)

No	Provinsi Provinces	Tahun / Year				
		2002	2003	2004	2005	2006*)
(1)	(2)	(3)	(4)	(5)	(6)	(7)
1	N.A.D	-	553	630	729	764
2	Sumut	123,880	100,372	123,890	55,464	56,668
3	Sumbang	29,747	33,888	38,428	40,381	41,197
4	Riau	4,509	4,058	2,369	2,867	2,590
5	Jambi	1,854	2,885	1,143	3,964	4,474
6	Sumsel	31,983	32,063	31,985	32,749	29,112
7	Bengkulu	212	86	173	219	237
8	Lampung	22,375	21,602	19,276	19,353	19,424
9	DKI Jakarta	-	-	-	-	-
10	Jabar	78,945	77,634	89,349	93,472	118,164
11	Jateng	72,283	67,086	74,809	92,137	94,045
12	DI Yogyakarta	9,710	9,981	9,146	15,649	15,806
13	Jatim	96,122	133,226	224,399	200,673	234,609
14	Bali	15,830	19,800	27,262	31,892	35,840
15	NTB	584	561	585	606	666
16	NTT	530	535	600	575	596
17	Kalbar	13,183	13,161	15,399	16,335	19,282
18	Kalteng	37	270	344	464	297
19	Kalsel	8,357	11,497	11,668	12,033	12,396
20	Kaltim	3,720	7,134	4,655	5,519	5,629
21	Sulut	4,206	5,422	5,708	6,065	6,368
22	Sulteng	3,105	2,407	3,582	2,911	2,926
23	Sulsel	23,775	25,372	30,311	28,362	29,213
24	Sultra	323	323	435	616	628
25	Maluku	17	313	424	53	58
26	Papua	821	970	973	730	832
27	Babel	2,031	2,006	2,117	466	559
28	Banten	66,169	38,197	41,990	12,692	14,006
29	Gorontalo	102	126	-	896	1,111
30	Malut	-	8	392	41	43
31	Kepri	-	-	-	1,505	1,686
32	Irjabar	-	-	-	286	304
33	Solbar	-	-	-	1,440	1,513
<b>Indonesia</b>		<b>614,410</b>	<b>611,536</b>	<b>762,042</b>	<b>681,147</b>	<b>751,043</b>

Sumber / Source : Badan Pusat Statistik (BPS) General Bureau of Statistics (2002)

Keterangan / Note : \*) Angka sementara / Preliminary figures

**PRODUKSI TELUR ITIK TAHUN 2002 - 2006 (PER PROVINSI)**  
**DUCK EGG PRODUCTION 2002 - 2006 (BY PROVINCE)**

(Ton)

No	Provinsi Provinces	Tahun / Year				
		2002	2003	2004	2005	2006*
(1)	(2)	(3)	(4)	(5)	(6)	(7)
1	N A D	15,719	19,169	13,835	13,621	13,712
2	Sumut	10,726	10,790	10,920	9,563	9,620
3	Sumbar	8,403	5,598	4,806	5,558	6,437
4	Riau	2,268	1,926	1,659	1,850	1,771
5	Jambi	2,057	2,325	4,406	4,380	2,309
6	Sumsel	8,938	8,960	9,076	8,288	8,260
7	Bengkulu	936	197	723	693	749
8	Lampung	3,270	4,025	4,112	3,986	3,996
9	DKI Jakarta	458	331	486	470	418
10	Jabar	28,073	32,379	31,906	34,689	38,607
11	Jateng	15,919	16,931	19,641	31,997	33,528
12	DI Yogyakarta	961	1,164	1,433	1,852	1,870
13	Jatim	16,384	16,520	16,686	16,863	17,190
14	Bali	4,974	5,040	3,987	4,292	4,652
15	NTB	2,649	2,228	2,205	2,320	2,552
16	NTT	991	1,044	1,087	1,143	1,199
17	Kalbar	1,485	1,416	1,498	1,597	1,702
18	Kalteng	523	572	593	889	716
19	Kalsel	13,407	19,915	19,997	19,870	20,211
20	Kaltim	1,434	2,042	2,066	1,899	1,937
21	Sulut	356	403	405	444	450
22	Sulteng	958	947	994	986	993
23	Sulsel	19,680	20,880	13,393	12,871	13,257
24	Sultra	1,540	1,338	1,612	1,636	1,652
25	Maluku	20	343	490	837	849
26	Papua	630	543	1,108	892	918
27	Babel	130	868	103	380	437
28	Banten	6,638	6,943	3,995	2,206	2,353
29	Gorontalo	67	76	-	205	231
30	Malut	57	124	-	82	87
31	Kepri	-	-	-	317	339
32	Irjabar	-	-	-	77	85
33	Sulbar	-	-	-	8,206	8,616
<b>Indonesia</b>		<b>169,651</b>	<b>185,037</b>	<b>173,222</b>	<b>194,957</b>	<b>201,703</b>

Sumber / SOURCE : Badan Pusat Statistik (BPS) CE/03/Borewa-Geolisis (CBS)

Keterangan / Note : \*) Angka sementara / Preliminary figures

**PRODUKSI SUSU SEGAR TAHUN 2002 - 2006 (PER PROVINSI)**  
**FRESH MILK PRODUCTION 2002 - 2006 (BY PROVINCE)**

(Ton)

No	Provinsi Provinces	Tahun / Year				
		2002	2003	2004	2005	2006*)
(1)	(2)	(3)	(4)	(5)	(6)	(7)
1	N A D	79	9,198	96	36	36
2	Sumut	4,639	4,658	4,562	4,695	4,882
3	Sumbar	492	833	100	899	998
4	Riau	0	0	0	0	0
5	Jambi	24	29	0	0	0
6	Sumsel	302	302	275	277	805
7	Bengkulu	117	48	74	3,262	3,399
8	Lampung	78	78	200	104	104
9	DKI Jakarta	5,795	5,795	5,151	5,061	4,808
10	Jabar	198,510	207,855	215,330	201,885	239,000
11	Jateng	80,064	82,906	78,259	70,693	71,053
12	DI Yogyakarta	5,299	5,597	7,257	8,812	8,900
13	Jatim	197,458	235,942	237,663	239,908	243,300
14	Bali	68	35	35	78,12	79,94
15	NTB	0	0	0	0	0
16	NTT	0	0	0	0	0
17	Kalbar	45	16	43	36	42
18	Kalteng	0	0	0	0	0
19	Kalsel	73	80	252	123	126
20	Kaltim	32	32	0	0	0
21	Sulut	0	0	0	0	0
22	Sulteng	0	0	0	0	0
23	Sulsel	232	0	646	90	92
24	Sultra	0	0	0	0	0
25	Maluku	0	0	0	0	0
26	Papua	0	0	0	0	0
27	Babel	0	0	0	0	0
28	Banten	68	38	2	1	1
29	Gorontalo	0	0	0	0	0
30	Malut	0	0	0	0	0
31	Kepri	-	-	-	0	0
32	Irjabar	-	-	-	0	0
33	Sulbar	-	-	-	0	0
<b>Indonesia</b>		<b>493,375</b>	<b>553,442</b>	<b>549,945</b>	<b>535,962</b>	<b>577,628</b>

Sumber / Source : Badan Pusat Statistik (BPS) - Central Bureau of Statistics (CBS)

Keterangan / Note : \*) Angka sementara / Preliminary figures

**PEMOTONGAN SAPI TERCATAT TAHUN 2002 - 2006 (PER PROVINSI)**  
**REGISTERED CATTLE SLAUGHTERED 2002 - 2006 (BY PROVINCE)**

(Ekor/head)

No	Provinsi Provinces	Tahun / Year				
		2002	2003	2004	2005	2006*)
(1)	(2)	(3)	(4)	(5)	(6)	(7)
1	N A D	54,597	55,785	57,180	61,810	63,244
2	Sumut	29,488	29,525	28,000	13,408	13,531
3	Sumbang	55,366	54,547	60,847	66,108	67,143
4	Riau	30,309	31,719	25,690	30,691	31,005
5	Jambi	14,976	17,589	18,526	18,334	18,884
6	Sumsel	50,997	49,223	56,756	56,763	72,155
7	Bengkulu	10,470	8,944	8,209	8,304	9,051
8	Lampung	25,788	27,750	28,296	28,629	28,701
9	DKI Jakarta	76,463	92,577	81,532	69,385	67,300
10	Jabar	254,309	291,436	282,353	256,981	272,275
11	Jateng	292,076	294,178	266,816	181,739	183,556
12	DI Yogyakarta	22,843	20,732	29,789	27,888	28,167
13	Jatim	366,498	367,500	370,893	372,263	402,145
14	Bali	35,876	29,259	-	31,864	32,036
15	NTB	33,034	29,453	35,823	33,776	35,465
16	NTT	30,692	26,077	33,426	34,115	34,781
17	Kalbar	32,580	25,395	28,605	31,743	50,850
18	Kalteng	9,735	15,417	14,857	15,602	18,382
19	Kalsel	21,345	22,807	27,498	29,592	31,049
20	Kaltim	43,163	49,436	39,763	40,414	41,222
21	Sulut	19,081	14,290	19,748	20,218	20,521
22	Sulteng	23,664	20,536	19,566	23,394	24,891
23	Sulsel	63,617	68,139	62,020	63,880	65,796
24	Sultra	19,262	19,840	22,720	19,933	21,420
25	Maluku	7,216	7,465	2,953	10,524	10,625
26	Papua	11,105	11,169	11,803	7,753	7,870
27	Babel	6,660	4,333	5,298	7,638	8,020
28	Banten	42,005	40,996	84,187	65,447	75,812
29	Gorontalo	4,680	5,400	10,206	5,435	5,435
30	Malut	4,938	4,259	-	4,370	4,588
31	Kepri	-	-	-	4,495	4,881
32	Iriabar	-	-	-	5,214	5,782
33	Sulbar	-	-	-	6,060	6,363
	<b>Indonesia</b>	<b>1,692,833</b>	<b>1,735,776</b>	<b>1,733,360</b>	<b>1,653,770</b>	<b>1,762,946</b>

Sumber / Source: Badan Pusat Statistik (BPS) / Central Bureau of Statistics (CBS)

Keterangan / Note: \*) Angka sementara / Preliminary figures

**PEMOTONGAN KERBAU TERCATAT TAHUN 2002 - 2006 (PER PROVINSI)  
REGISTERED BUFFALO SLAUGHTERED 2002 - 2006 (BY PROVINCE)**

(Ekor/head)

No	Provinsi Provinces	Tahun / Year				
		2002	2003	2004	2005	2006*)
(1)	(2)	(3)	(4)	(5)	(6)	(7)
1	NAD	14,369	14,724	15,092	19,882	20,977
2	Sumut	26,354	26,011	26,133	8,996	9,280
3	Sumbar	13,956	13,167	13,534	13,278	13,400
4	Riau	8,378	6,228	6,991	6,294	6,398
5	Jambi	9,305	10,848	12,361	11,782	10,604
6	Sumsel	8,545	8,250	9,353	9,357	11,890
7	Bengkulu	1,902	3,800	2,839	3,499	3,674
8	Lampung	2,071	1,388	1,408	1,665	1,669
9	DKI Jakarta	4,240	1,099	3,711	2,215	2,635
10	Jabar	16,476	12,825	11,994	13,789	15,853
11	Jateng	31,911	20,295	17,203	14,770	14,672
12	DI Yogyakarta	117	83	115	84	85
13	Jatim	9,072	8,815	8,317	5,624	5,624
14	Bali	36	40	-	73	75
15	NTB	9,251	8,452	13,674	8,661	9,094
16	NTT	4,372	4,120	4,839	4,932	4,990
17	Kalbar	-	69	178	-	-
18	Kalteng	552	610	1,724	1,839	1,889
19	Kalsel	3,711	3,535	3,825	3,901	4,016
20	Kaltim	1,443	1,371	1,185	1,264	1,289
21	Sulut	0	0	0	0	-
22	Sulteng	43	19	160	176	176
23	Sulsel	35,448	31,167	17,295	17,813	18,347
24	Sultra	630	650	340	182	190
25	Maluku	1,586	1,639	1,796	1,537	1,575
26	Papua	112	104	116	120	124
27	Babel	49	12	12	7,638	7,638
28	Banten	11,537	11,902	8,151	3,851	5,440
29	Gorontalo	0	0	0	0	0
30	Malut	0	0	0	0	0
31	Kepri	-	-	-	19	20
32	Ijabar	-	-	-	0	0
33	Sulbar	-	-	-	607	638
<b>Indonesia</b>		<b>215,466</b>	<b>191,223</b>	<b>182,346</b>	<b>163,848</b>	<b>172,263</b>

Sumber / Source: Badan Pusat Statistik (BPS) / Central Bureau of Statistics (CBS)

Keterangan / Note: \*) Angka sementara / Preliminary figures

**PEMOTONGAN KAMBING TERCATAT TAHUN 2002 - 2006 (PER PROVINSI)  
REGISTERED GOAT SLAUGHTER 2002 - 2006 (BY PROVINCE)**

(Ekor/head)

No	Provinsi Provinces	Tahun / Year				
		2002	2003	2004	2005	2006*)
(1)	(2)	(3)	(4)	(5)	(6)	(7)
1	N.A.D	142,963	143,601	147,191	137,650	143,459
2	Sumat	120,913	120,779	85,650	11,189	11,262
3	Sumbar	17,649	19,922	42,240	41,723	45,118
4	Riau	78,330	40,932	45,172	35,481	37,397
5	Jambi	15,626	20,984	24,429	27,640	29,851
6	Sumsel	79,680	76,880	83,868	83,870	106,640
7	Bengkulu	5,452	23,254	28,712	23,112	26,810
8	Lampung	119,643	127,168	132,269	133,592	133,926
9	DKI Jakarta	91,392	144,399	80,093	82,142	84,000
10	Jabar	135,490	101,653	101,157	39,602	42,782
11	Jateng	959,415	857,858	798,866	242,284	244,706
12	DI Yogyakarta	23,959	16,211	27,130	30,266	30,569
13	Jatim	925,706	940,882	951,331	959,785	988,932
14	Bali	46,446	32,932	-	22,452	30,002
15	NTB	6,867	7,435	6,974	7,540	7,917
16	NTT	134,668	35,997	35,582	36,951	38,373
17	Kalbar	30,700	25,830	16,848	19,769	26,200
18	Kalteng	5,670	4,872	5,038	5,219	5,500
19	Kalsel	10,114	16,781	17,903	18,649	19,854
20	Kaltim	35,972	40,290	42,498	42,157	43,000
21	Sulut	24,473	24,332	26,540	25,009	25,384
22	Sulteng	22,920	25,530	32,047	36,825	37,204
23	Sulsel	13,306	17,623	19,857	20,452	21,065
24	Sultra	10,042	10,195	13,883	24,170	24,290
25	Maluku	57,353	62,563	8,432	58,588	59,763
26	Papua	18,243	7,660	7,735	6,316	6,843
27	Babel	6,434	722	786	2,142	3,130
28	Banten	51,303	209,408	97,239	146,642	59,539
29	Gorontalo	3,960	6,120	5,306	89,293	89,293
30	Malut	9,875	9,728	-	8,056	8,458
31	Kepri	-	-	-	8,418	8,839
32	Ijabar	-	-	-	1,289	1,389
33	Sulbar	-	-	-	23,311	24,477
<b>Indonesia</b>		<b>3,204,564</b>	<b>3,172,541</b>	<b>2,884,776</b>	<b>2,451,584</b>	<b>2,465,972</b>

Sumber / Source: Badan Pusat Statistik (BPS) Central Bureau of Statistics (CBS)

Keterangan / Note: \*) Angka sementara / Preliminary figures

**PEMOTONGAN DOMBA TERCATAT TAHUN 2002 - 2006 (PER PROVINSI)  
REGISTERED SHEEP SLAUGHTER 2002 - 2006 (BY PROVINCE)**

(Ekor/head)

No	Provinsi Provinces	Tahun / Year				
		2002	2003	2004	2005	2006*)
(1)	(2)	(3)	(4)	(5)	(6)	(7)
1	NAD	35,994	36,053	36,954	18,365	18,470
2	Sumut	14,888	10,075	30,415	24,501	25,211
3	Sumbar	154	882	179	187	222
4	Riau	0	0	0	149	163
5	Jambi	3,968	5,507	5,144	5,943	6,043
6	Sumsel	6,640	6,400	6,812	6,815	8,547
7	Bengkulu	4,934	476	562	837	845
8	Lampung	4,993	7,320	8,701	8,788	8,810
9	DKI Jakarta	29,641	44,781	20,070	29,338	30,000
10	Jabar	563,114	609,007	542,693	276,807	289,512
11	Jateng	658,118	501,777	397,875	175,255	177,007
12	DI Yogyakarta	26,239	17,799	27,007	29,741	30,038
13	Jatim	572,243	575,411	585,761	594,225	606,464
14	Bali	0	0	0	0	0
15	NTB	317	305	230	159	167
16	NTT	20,027	5,147	3,916	3,960	4,006
17	Kalbar	0	0	0	0	0
18	Kalteng	732	732	318	325	333
19	Kalsel	1,074	1,958	1,742	1,024	1,028
20	Kaltim	717	844	383	207	211
21	Sulut	0	0	0	0	0
22	Sulteng	1,058	2,403	1,817	1,270	431
23	Sulsel	269	210	153	216	222
24	Sultra	7	10	5	26	30
25	Maluku	3,159	3,265	175	5,576	5,660
26	Papua	56	201	293	308	315
27	Babel	-	-	85	335	586
28	Banten	35,181	200,010	59,628	43,920	51,406
29	Gorontalo	0	0	0	0	0
30	Malut	0	0	0	0	0
31	Kepri	-	-	-	-	-
32	Ijabar	-	-	-	-	-
33	Sulbar	-	-	-	-	-
<b>Indonesia</b>		<b>1,983,523</b>	<b>2,030,573</b>	<b>1,730,918</b>	<b>1,228,277</b>	<b>1,265,727</b>

Sumber / Source: Badan Pusat Statistik (BPS) General Service Statistics (GSS)

Keterangan / Note: \*) Angka sementara / Preliminary figures

**PEMOTONGAN BABI TERCATAT TAHUN 2002 - 2006 (PER PROVINSI)**  
**REGISTERED PIG SLAUGHTER 2002 - 2006 (BY PROVINCE)**

(Ekor/head)

No	Provinsi Provinces	Tahun / Year				
		2002	2003	2004	2005	2006*)
(1)	(2)	(3)	(4)	(5)	(6)	(7)
1	N A D	312	313	0	0	0
2	Sumut	183,274	187,965	133,910	305,297	313,082
3	Sumbar	2,059	2,067	4,017	2,943	3,011
4	Riau	50,172	182,533	19,954	21,235	22,824
5	Jambi	9,303	10,579	8,879	8,449	8,491
6	Sumsel	22,073	21,345	22,682	22,685	28,836
7	Bengkulu	458	66	223	319	322
8	Lampung	23,110	19,777	19,571	21,453	21,507
9	DKI Jakarta	173,818	178,548	179,150	183,399	190,000
10	Jabar	27,932	25,661	25,581	23,823	24,319
11	Jateng	28,188	25,090	21,379	22,359	22,832
12	DI Yogyakarta	3,662	4,285	4,263	3,929	3,968
13	Jatim	11,493	11,496	11,922	11,864	11,951
14	Bali	192,888	198,527	-	167,178	168,000
15	NTB	4,204	3,506	2,753	2,586	2,715
16	NTT	468,189	102,572	111,367	115,117	119,002
17	Kalbar	66,250	52,804	61,437	74,378	74,600
18	Kalteng	22,843	16,116	65,285	83,476	83,501
19	Kalsel	1,752	3,368	4,403	4,120	4,012
20	Kaltim	32,501	29,443	36,841	37,219	37,963
21	Sulut	165,286	167,326	187,705	203,844	211,998
22	Sulteng	21,620	31,873	32,144	34,138	32,572
23	Sulsel	43,132	38,998	52,479	54,054	55,675
24	Sultra	4,093	4,150	8,950	10,762	11,034
25	Maluku	26,991	29,079	16,313	34,623	36,011
26	Papua	98,988	138,051	138,026	123,688	125,983
27	Babel	28,338	12,544	11,442	16,595	17,000
28	Banten	885	745	4,550	5,294	3,560
29	Gorontalo	2,160	3,240	347	0	0
30	Malut	0	2,351	0	2,491	2,615
31	Kepri	-	-	-	24,511	25,173
32	Irjabar	-	-	-	1,565	1,792
33	Sulbar	-	-	-	23,088	24,243
	<b>Indonesia</b>	<b>1,715,974</b>	<b>1,504,418</b>	<b>1,185,573</b>	<b>1,646,482</b>	<b>1,688,592</b>

Sumber / Source: Badan Pusat Statistik (BPS) / Central Bureau of Statistics (CBS)

Keterangan / Note: \*) Angka sementara / Preliminary figures

**PEMOTONGAN KUDA TERCATAT TAHUN 2002 - 2006 (PER PROVINSI)**  
**REGISTERED HORSE SLAUGHTER 2002 - 2006 (BY PROVINCE)**

(Ekor/head)

No	Provinsi Provinces	Tahun / Year				
		2002	2003	2004	2005	2006*)
(1)	(2)	(3)	(4)	(5)	(6)	(7)
1	N A D	0	0	0	0	0
2	Sumut	119	120	234	343	346
3	Sumbar	108	106	114	34	33
4	Riau	0	0	0	0	0
5	Jambi	106	110	111	15	20
6	Sumsel	0	0	0	0	0
7	Bengkulu	0	0	0	0	0
8	Lampung	0	0	3	0	0
9	DKI Jakarta	0	0	0	0	0
10	Jabar	0	609	449	587	767
11	Jateng	248	176	29	17	17
12	DI Yogyakarta	1,096	1,156	1,204	1,001	1,011
13	Jatim	429	392	351	145	145
14	Bali	0	0	0	0	0
15	NTB	2,249	1,973	2,477	2,539	2,666
16	NTT	2,049	1,922	2,282	2,318	2,354
17	Kalbar	0	0	0	0	0
18	Kalteng	0	0	0	0	0
19	Kalsel	62	22	23	49	44
20	Kaltim	0	0	0	0	0
21	Sulut	0	1,860	118	0	0
22	Sulteng	4	0	15	19	17
23	Sulsel	1,503	1,595	2,376	2,447	2,520
24	Sultra	65	55	60	5	8
25	Maluku	322	329	137	140	143
26	Papua	425	24	0	0	0
27	Babel	0	0	0	1	0
28	Banten	0	0	0	0	0
29	Gorontalo	0	0	293	0	0
30	Malut	0	0	0	0	0
31	Kepri	0	0	0	0	0
32	Ijabar	0	0	0	0	0
33	Sulbar	0	0	0	905	951
<b>Indonesia</b>		<b>8,785</b>	<b>10,449</b>	<b>10,276</b>	<b>10,565</b>	<b>11,042</b>

Sumber / Source : Badan Pusat Statistik (BPS) Central Bureau of Statistics (CBO)

Keterangan / Note : \*) Angka sementara Preliminary figures

## II. DATA TEKNIS / *TECHNICAL DATA*

### D. KONSUMSI / *CONSUMPTION*

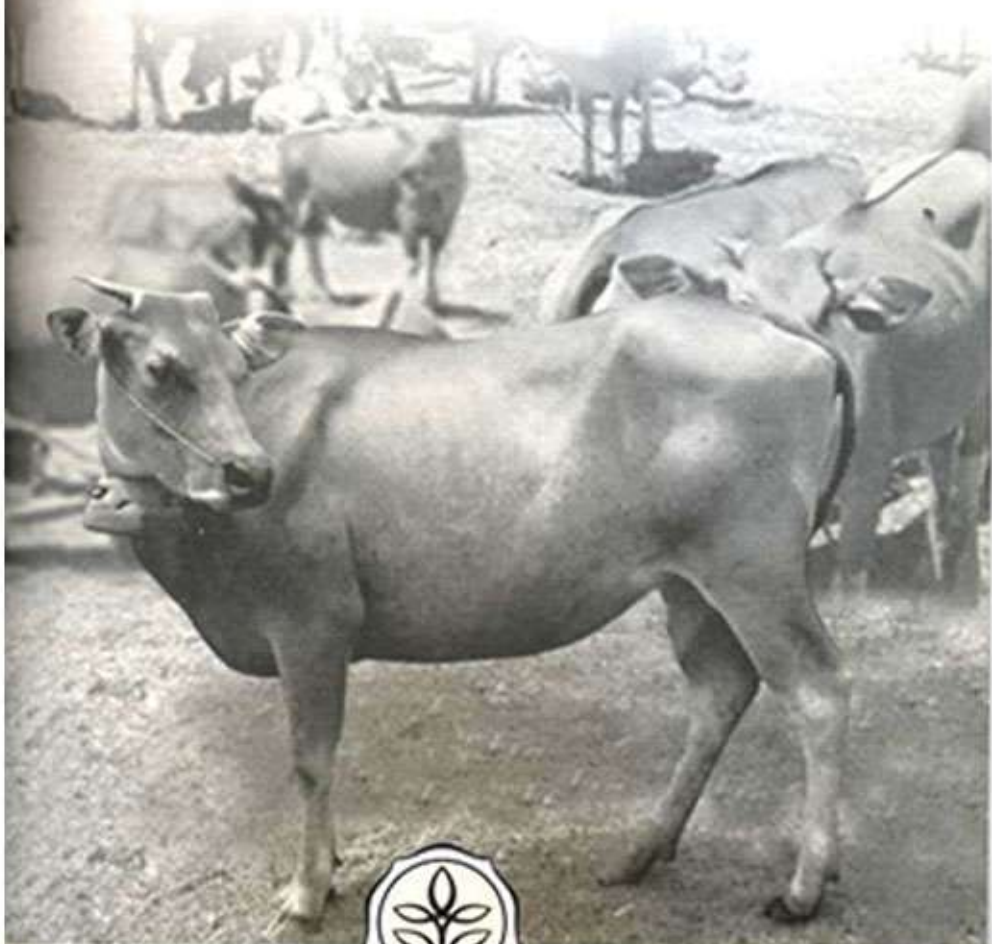

**DIREKTORAT JENDERAL PETERNAKAN  
DEPARTEMEN PERTANIAN RI**

<http://www.ditjennak.go.id>

KOPERASI

**KONSUMSI DAGING, TELUR DAN SUSU TAHUN 2005 (PER PROVINSI)**  
**MEAT, EGG AND MILK CONSUMPTION 2005 (BY PROVINCE)**

No	Provinsi	Konsumsi (ton)			Konsumsi/Kapita Tahun			Konsumsi Perseorangan/Kapita (gr)			Jumlah <sup>1)</sup>
		Daging	Telur	Susu	Daging	Telur	Susu	Daging	Telur	Susu	
(1)	(2)	(3)	(4)	(5)	(6)	(7)	(8)	(9)	(10)	(11)	(12)
1.	NAD	25,160	21,702	35	6,07	5,09	0,01	2,82	1,63	0,00	4,44
2.	SUMUT	115,533	82,417	4,695	9,20	6,56	0,37	0,03	0,02	-	0,04
3.	SUMBAR	27,827	22,393	1,962	6,10	5,04	0,43	2,98	1,60	0,06	4,64
4.	RIAU	32,182	2,154	-	6,09	3,14	-	3,03	0,93	-	3,96
5.	JAMBI	19,058	20,333	-	7,28	7,99	-	4,77	2,82	-	7,59
6.	SUMSEL	46,066	26,970	24,871	6,48	4,32	3,46	2,96	1,45	0,30	4,71
7.	BENGKULU	5,743	2,006	3,076	1,74	0,61	0,93	2,55	1,66	2,55	6,77
8.	LAMPUNG	50,207	30,068	27,070	7,22	4,33	3,30	2,32	1,52	0,34	4,18
9.	DKI JAKARTA	183,038	132,262	227,692	19,27	13,92	23,97	9,01	4,96	2,10	16,07
10.	JABAR	227,093	118,373	176,650	5,21	2,79	8,40	2,69	1,20	0,74	4,62
11.	JATENG	200,909	142,246	114,198	6,14	4,50	3,49	3,04	1,43	0,34	4,81
12.	DI YOGYA	22,154	20,293	3,886	6,77	6,13	1,18	3,28	1,81	0,09	5,18
13.	JATIM	301,919	248,502	239,908	8,01	5,31	5,95	4,25	1,69	0,53	6,47
14.	BALI	113,223	35,898	153	33,51	10,63	0,05	13,60	3,36	0,01	16,97
15.	N T B	23,096	4,261	-	5,62	1,05	-	2,71	0,37	-	3,08
16.	N T T	3,600	10,000	-	8,64	2,39	-	4,26	0,89	-	5,15
17.	KALBAR	28,525	19,787	36	6,894,00	4,599,00	0,01	2,98	1,62	-	4,60
18.	KALTENG	10,751	4,421	-	3,16	2,56	-	2,68	1,69	-	4,37
19.	KALSEL	25,137	27,566	-	8,23	9,03	-	3,05	3,22	-	6,27
20.	KALTIM	34,184	12,276	13,950	12,39	4,45	5,06	4,25	1,32	0,44	6,01
21.	SULUT	-	-	-	-	-	-	-	-	-	-
22.	SULTENG	7,402	4,266	2,297	3,12	1,80	3,08	1,43	0,63	0,27	2,33
23.	SULSEL	-	-	-	-	-	-	-	-	-	-
24.	SULTRA	9,332	6,772	-	5,08	3,50	-	2,64	1,00	-	3,64
25.	MALUKU	6,633	1,669	-	5,20	1,30	-	4,40	0,59	-	4,99
26.	PAPUA	8,282	4,154	-	4,34	2,18	-	2,14	0,72	-	2,85
27.	BABEL	8,083	1,887	-	8,00	2,00	-	1,10	0,26	-	1,36
28.	BANTEN	45,886	35,604	37	4,92	3,87	-	13,47	10,59	0,01	24,07
29.	GORONTALO	-	-	-	-	-	-	-	-	-	-
30.	MALUT	1,961	969	248	2,24	1,11	0,28	1,07	0,35	0,02	1,44
31.	KEPRI	-	-	-	-	-	-	-	-	-	-
32.	IRIBAR	-	-	-	-	-	-	-	-	-	-
33.	SULBAR	-	-	-	-	-	-	-	-	-	-
<b>INDONESIA</b>		<b>1.378.021.001,881</b>	<b>843.743</b>	<b>8.896,70</b>	<b>6.344,68</b>	<b>60,56</b>	<b>10,51</b>	<b>49,31</b>	<b>3,40</b>	<b>1,02</b>	<b>160,42</b>

Sumber: <sup>1)</sup> Ditjen Peternakan dan Kesehatan Hewan Badan Pusat Statistik, Central Bureau of Statistics (CBS)

## KETERANGAN

KONSUMSI DAGING, TELUR DAN SUSU TAHUN 2006 \*) (PER PROVINSI)  
MEAT, EGG AND MILK CONSUMPTION 2006 \*) (BY PROVINCE)

No	Provinsi	Konsumsi Per Kapita (kg) Per Capita Consumption (kg)			Konsumsi/Kapita Tahun* (kg) Consumption/capita/year (kg)			Konsumsi Protein Hewani/kapita (gr) Prot. Consumption/capita (gr)			Jumlah Total
		Daging	Telur	Susu	Daging	Telur	Susu	Daging	Telur	Susu	
(1)	(2)	(3)	(4)	(5)	(6)	(7)	(8)	(9)	(10)	(11)	(12)
1.	NAD	25,142	21,296	35	8,07	5,14	0,31	2,81	1,64	0,00	4,46
2.	SUMUT	127,489	83,685	4,882	9,99	6,56	0,38	0,03	0,02	-	0,05
3.	SUMBAR	28,567	24,565	2,118	6,16	5,30	0,46	3,01	1,68	0,06	4,75
4.	RIAU	33,460	7,929	-	6,33	3,38	-	3,15	1,00	-	4,15
5.	JAMBI	14,606	12,363	-	5,51	4,66	-	2,74	1,64	-	4,38
6.	SUMSEL	56,166	33,890	29,882	8,91	5,62	6,06	4,07	1,95	0,52	6,54
7.	BENGKULU	6,122	2,138	3,279	1,85	0,65	0,99	2,72	1,77	2,72	7,21
8.	LAMPUNG	30,334	30,232	27,271	7,24	4,75	3,92	2,33	1,53	0,34	4,29
9.	DKI JAKARTA	188,181	137,513	236,823	19,61	14,39	24,71	9,17	5,33	2,17	16,47
10.	JABAR	351,780	144,184	208,698	5,47	2,88	8,89	2,82	1,23	0,78	4,82
11.	JATENG	291,139	152,495	114,400	6,14	4,60	3,49	3,04	1,46	0,34	4,84
12.	DI YOGYA	22,416	20,294	3,364	6,83	6,19	1,19	4,33	1,83	0,09	6,25
13.	JATIM	357,905	279,302	243,300	9,37	6,24	6,14	4,36	1,73	0,53	6,62
14.	BAJU	140,623	38,325	160	34,32	11,35	0,05	14,01	3,41	0,01	17,43
15.	N T B	24,250	4,687	-	5,95	1,16	-	2,85	0,41	-	3,25
16.	N T T	37,000	10,000	-	8,86	2,42	-	4,37	0,90	-	5,27
17.	KALBAR	33,426	22,991	42	7,701,00	4,036,00	0,01	3,41	1,42	-	4,83
18.	KALTENG	10,270	4,482	-	8,80	4,78	-	2,79	1,71	-	4,41
19.	KALSEL	25,640	28,117	-	8,29	9,09	-	4,09	3,24	-	7,33
20.	KALTIM	34,868	12,522	14,229	12,64	4,54	5,16	4,34	1,34	0,45	6,13
21.	SULUT	-	-	-	-	-	-	-	-	-	-
22.	SULTENG	7,764	4,322	7,662	3,22	1,79	3,17	1,48	0,63	0,28	2,39
23.	SULSEL	-	-	-	-	-	-	-	-	-	-
24.	SULTRA	9,422	6,877	-	5,24	3,50	-	2,67	1,01	-	3,68
25.	MALUKU	6,905	1,767	-	5,50	1,40	-	4,60	0,62	-	5,22
26.	PAPUA	8,845	4,297	-	4,47	2,17	-	2,20	0,71	-	2,91
27.	BABEL	10,509	2,453	-	8,25	2,50	-	1,19	0,36	-	1,55
28.	BANTEN	60,886	37,555	37	6,52	3,98	-	17,86	10,90	0,01	28,77
29.	GORONTALO	-	-	-	-	-	-	-	-	-	-
30.	MALUT	2,059	1,818	260	2,35	1,17	0,29	1,12	0,37	0,02	1,51
31.	KEPRI	-	-	-	-	-	-	-	-	-	-
32.	RIJABAR	-	-	-	-	-	-	-	-	-	-
33.	SULBAR	-	-	-	-	-	-	-	-	-	-
INDONESIA		1.238.942	1.118.920	896.991	7.914,90	4.155,80	64,52	111,46	49,64	8,22	168,42

Keterangan / Note: \*) Angka sementara Preliminary figures

## NERACA BAHAN MAKANAN/ FOOD BALANCE SHEET

Tahun/ Year : 2004

Penduduk Pertengahan Tahun/ Year Middle : 216.42 jiwa/ head

No	JENIS BAHAN	Produksi PRODUCTION (000 ton)	KONSUMSI PER KAPAS Consumption/caput				
			KG/TH KG/Year	G/hr Gr/Day	KAL/hr Cal/Day	PRO/hr PRO/Day	LMK/hr Fat/Day
(1)	(2)	(3)	(4)	(5)	(6)	(7)	(8)
<b>I. DAGING/ MEAT</b>							
1.	Daging Sapi/ Beef Meat	358.06	1.23	3.37	6.97	0.63	0.47
2.	Daging Kerbau/ Buffalo Meat	32.19	0.10	0.27	0.23	0.05	0.00
3.	Daging Kambing/ Goat Meat	45.71	0.14	0.38	0.58	0.06	0.03
4.	Daging Domba/ Mutton Meat	52.85	0.16	0.43	0.90	0.07	0.06
5.	Daging Babi/ Pork Meat	176.98	0.51	1.40	5.86	0.18	0.56
6.	Daging Kuda/ Horse Meat	1.31	0.00	0.01	0.01	0.00	0.00
7.	Daging Ayam Buras/ Native Chicken Meat	269.47	0.69	1.88	5.68	0.34	0.47
8.	Daging Ayam Ras/ Broiler Meat	813.16	2.08	5.69	17.17	1.03	1.42
9.	Daging Itik/ Duck Meat	20.19	0.05	0.15	0.47	0.02	0.04
10.	Jeroan Semua Jenis/ All Edible Offal	250.44	1.33	3.63	4.61	0.57	0.23
Jumlah/ Total		2020.36	6.28	17.21	42.49	2.98	3.30
<b>II. TELUR/ EGG</b>							
1.	Telur Ayam Buras/ Native Chicken Egg	172.15	0.57	1.55	2.26	0.18	0.16
2.	Telur Ayam Ras/ Layer Chicken Egg	762.04	3.45	9.45	13.78	1.09	0.98
3.	Telur Itik/ Duck Egg	173.22	0.66	1.81	3.08	0.21	0.23
Jumlah/ Total		1107.41	4.68	12.81	19.12	1.48	1.37
<b>III. SUSU/ MILK</b>							
1.	Susu Produksi DNV/ Fresh Milk Production Domestic	548.95	2.14	5.87	3.58	0.19	0.21
2.	Susu Import/ Fresh Milk Import	0.00	7.33	20.09	12.25	0.64	0.70
Jumlah/ Total		548.95	9.47	25.96	15.83	0.83	0.91
<b>IV. MINYAK DAN LEMAK</b>							
1.	Lemak Sapi/ Beef Fat	10.74	0.05	0.14	1.11	0.00	0.12
2.	Lemak Kerbau/ Buffalo Fat	0.97	0.00	0.01	0.10	0.00	0.01
3.	Lemak Kambing/ Goat Fat	1.37	0.01	0.02	0.14	0.00	0.02
4.	Lemak Domba/ Mutton Fat	1.59	0.01	0.02	0.16	0.00	0.02
5.	Lemak Babi/ Pork Fat	17.70	0.08	0.22	2.02	0.00	0.22
Jumlah/ Total		32.36	0.15	0.41	3.54	0.00	0.39
<b>JUMLAH TOTAL</b>					<b>80.98</b>	<b>5.29</b>	<b>5.97</b>

Keterangan/ Remark :

Standar: Nilai Karbohidrat Per kg Berat Basah 1300 Protein Hewan dari Produk Peternakan sebanyak 6 gram/kapita/hari atau setara.

a. Daging = 19,7 g/kapita/hari

b. telur = 4,5 g/kapita/hari

c. susu = 7,2 g/kapita/hari

## NERACA BAHAN MAKANAN / FOOD BALANCE SHEET

Tahun/ Year : 2005

Penduduk Pertengahan Tahun/ Year Middle : 216.42 *216.42*

No	JENIS BAHAN	Kuantitas PRODUKSI PRODUCTION (000 ton)	Kebutuhan KONSEPSI PER KAPSAK Consumption/ Capak				
			KG/TH KG/Year	Ggr/ G/Day	KAL/HR Cal/Day	PRO/HR PRO/Day	LMCH/ Fat/Day
(1)	(2)	(3)	(4)	(5)	(6)	(7)	(8)
I.	DAGING/ MEAT						
1.	Daging Sapi/ Beef Meat	286.96	1.08	2.96	6.33	0.56	0.41
2.	Daging Kerbau/ Buffalo Meat	30.44	0.10	0.27	0.23	0.05	0.00
3.	Daging Kambing/ Goat Meat	40.48	0.14	0.37	0.57	0.06	0.03
4.	Daging Domba/ Mutton Meat	27.86	0.12	0.33	0.68	0.06	0.05
5.	Daging Babi/ Pork Meat	157.88	0.55	1.50	6.26	0.20	0.60
6.	Daging Kuda/ Horse Meat	1.33	0.00	0.01	0.01	0.00	0.00
7.	Daging Ayam Buri/ Native Chicken Meat	274.02	0.89	1.89	5.70	0.34	0.47
8.	Daging Ayam Ras/ Broiler Meat	749.36	1.90	5.21	15.73	0.95	1.30
9.	Daging Itik/ Duck Meat	19.41	0.05	0.14	0.45	0.02	0.04
10.	Jenis-jenis Sempurna/ All Edible Offal	219.27	1.16	3.17	4.03	0.50	0.20
	Jumlah/ Total	1817.83	5.79	15.85	39.79	2.73	3.12
II.	TELUR/ EGG						
1.	Telur Ayam Buri/ Native Chicken Egg	175.43	0.57	1.56	2.27	0.18	0.16
2.	Telur Ayam Ras/ Layer Chicken Egg	681.15	3.04	8.33	12.14	0.96	0.86
3.	Telur Itik/ Duck Egg	194.96	0.73	2.01	3.42	0.24	0.26
	Jumlah/ Total	1051.53	4.34	11.90	17.84	1.38	1.28
III.	SUSU/ MILK						
1.	Susu Produksi DNR/ Fresh Milk Production Domestic	535.96	2.06	5.65	3.44	0.18	0.20
2.	Susu Impor/ Fresh Milk Impor	0.00	7.26	19.88	12.12	0.64	0.70
	Jumlah/ Total	535.96	9.32	25.52	15.57	0.82	0.89
IV.	MINYAK DAN LEMAK						
1.	Lemak Sapi/ Beef Fat	8.61	0.04	0.11	0.88	0.00	0.10
2.	Lemak Kerbau/ Buffalo Fat	0.91	0.00	0.01	0.09	0.00	0.01
3.	Lemak Kambing/ Goat Fat	1.21	0.01	0.02	0.12	0.00	0.01
4.	Lemak Domba/ Mutton Fat	1.54	0.01	0.01	0.12	0.00	0.01
5.	Lemak Babi/ Pork Fat	15.79	0.07	0.20	1.78	0.00	0.20
	Jumlah/ Total	27.06	0.13	0.35	2.99	0.00	0.33
	Jumlah/ Total				76.19	4.93	5.62

Sumber: Ditjen Peternakan dan Kesehatan Hewan, Departemen Pertanian, Jakarta, 2006.

## NERACA BAHAN MAKANAN/ FOOD BALANCE SHEET

Tahun/ Year : 2006 \*)

Penduduk Pertengahan Tahun/ Year Middle : 222.1 *gula kandi*

No	JENIS BAHAN	Jumlah PRODUKSI/ PRODUCTION (000 ton)	KONSUMSI PER KAPITA/ Consumption Caput				
			KG/TH KG/Year	Gr/Th Gr/Day	KAL/Th Cal/Day	PRO/Th PRO/Day	LMK/Th Fat/Day
(1)	(2)	(3)	(4)	(5)	(6)	(7)	(8)
<b>I. DAGING/ MEAT</b>							
1.	Daging Sapi/ Beef Meat	311.44	1.35	3.35	4.53	0.59	0.44
2.	Daging Kerbau/ Buffalo Meat	31.60	0.10	0.28	0.23	0.05	0.00
3.	Daging Kambing/ Goat Meat	42.62	0.14	0.38	0.59	0.06	0.04
4.	Daging Domba/ Mutton Meat	41.52	0.13	0.36	0.73	0.06	0.05
5.	Daging Babi/ Pork Meat	163.13	0.56	1.53	6.39	0.20	0.61
6.	Daging Kuda/ Horse Meat	1.40	0.00	0.01	0.01	0.00	0.00
7.	Daging Ayam Buras/ Native Chicken Meat	293.44	0.73	1.99	6.02	0.36	0.50
8.	Daging Ayam Ras/ Broiler Meat	918.25	2.30	6.29	18.99	1.14	1.57
9.	Daging Itik/ Duck Meat	20.27	0.05	0.14	0.46	0.02	0.04
10.	Jenis-jenis Sempurna/ All Edible Offal	246.58	1.27	3.47	4.41	0.54	0.22
	Jumlah/ Total	2070.24	6.43	17.61	44.37	3.05	3.48
<b>II. TELUR/ EGG</b>							
1.	Telur Ayam Buras/ Native Chicken Egg	181.10	0.58	1.59	2.32	0.18	0.16
2.	Telur Ayam Ras/ Layer Chicken Egg	751.04	3.31	9.07	13.22	1.04	0.94
3.	Telur Itik/ Duck Egg	201.70	0.75	2.06	3.50	0.24	0.26
	Jumlah/ Total	1133.84	4.64	12.71	19.03	1.47	1.37
<b>III. SUSU/ MILK</b>							
1.	Susu Produksi DN/ Fresh Milk Production Domestic	577.63	2.19	6.01	3.66	0.19	0.21
2.	Susu Import/ Fresh Milk Import	0.00	7.16	19.62	11.97	0.63	0.69
	Jumlah/ Total	577.63	9.35	25.63	15.63	0.82	0.90
<b>IV. MINYAK DAN LEMAK</b>							
1.	Lemak Sapi/ Beef Fat	9.34	0.04	0.12	0.94	0.00	0.10
2.	Lemak Kerbau/ Buffalo Fat	0.95	0.00	0.01	0.10	0.00	0.01
3.	Lemak Kambing/ Goat Fat	1.28	0.01	0.02	0.13	0.00	0.01
4.	Lemak Domba/ Mutton Fat	1.25	0.01	0.02	0.13	0.00	0.01
5.	Lemak Babi/ Pork Fat	16.31	0.07	0.20	1.82	0.00	0.20
	Jumlah/ Total	29.13	0.13	0.36	3.11	0.00	0.34
<b>Jumlah/ Total</b>					<b>82.15</b>	<b>5.34</b>	<b>6.09</b>

Sumber/ Source: Badan Pusat Statistik 2007a, Central Bureau Statistik 2007

Keterangan/ Note: \*) Angka sementara/ Preliminary figures

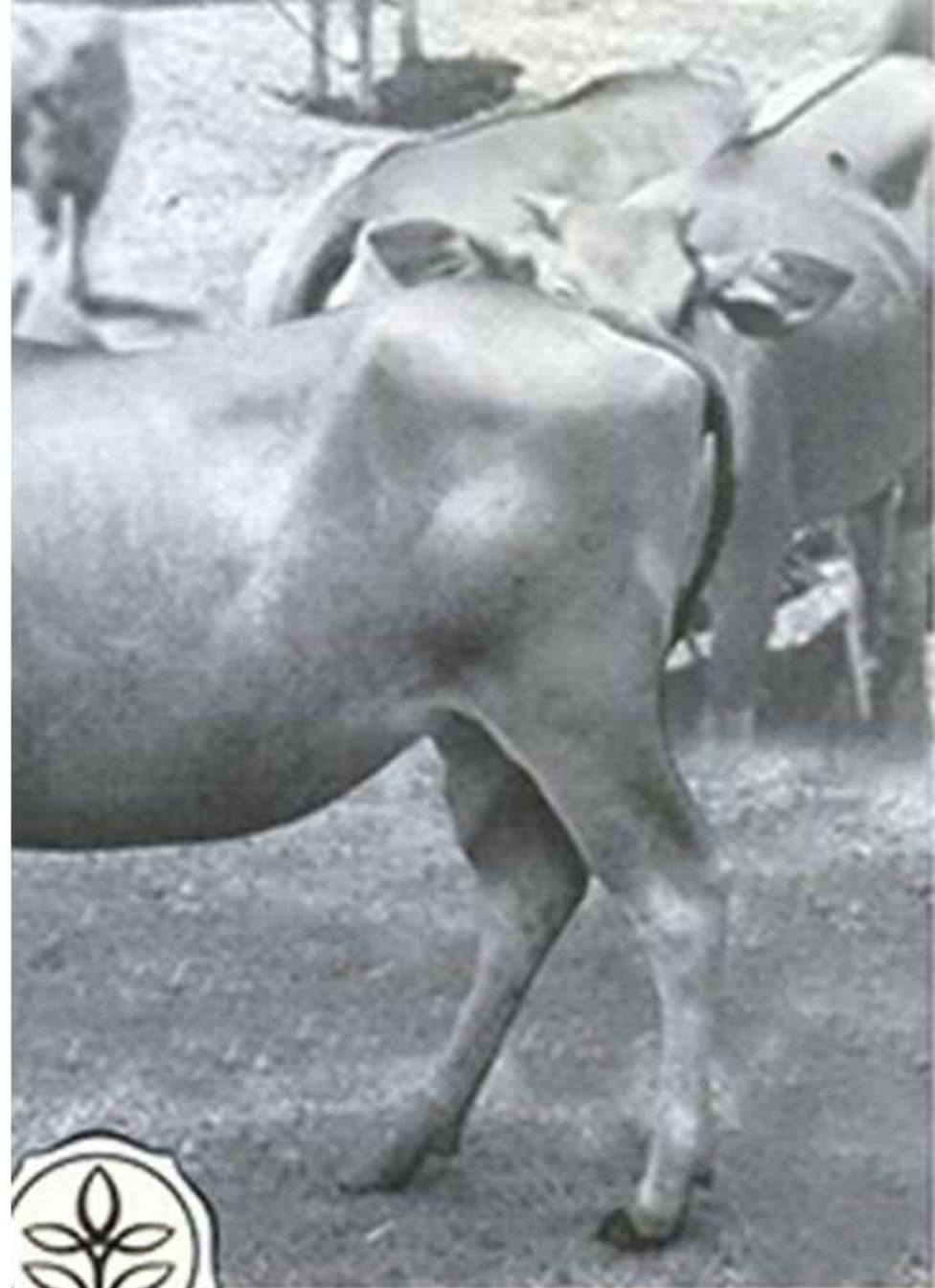

**DEPARTEMEN PERTANIAN  
REPUBLIC OF INDONESIA**

**JUMLAH PERUSAHAAN TERNAK BESAR/KECIL  
MENURUT PROVINSI DAN KEGIATAN UTAMA PERUSAHAAN TAHUN 2003  
NUMBER OF BIG/SMALL LIVESTOCK ESTABLISHMENTS  
BY PROVINCE AND MAIN ACTIVITY 2003**

*(Unit)*  
GRIK/PROVINSI

No	Provinsi/ Province	Pembibitan/ Breeding						Budidaya/ Culture								Jumlah/ Total
		Sapi Perang/ Beef Cattle	Kambing Budiaba	Kuda/ Kuda Kuda	Kambing Goat	Domba/ Dung	Babi/ Pig	Sapi Perang/ Sub Total	Sapi Perang/ Beef Cattle	Kambing Budiaba	Kuda/ Kuda	Kambing Goat	Domba/ Dung	Babi/ Pig	Sapi Perang/ Sub Total	
(1)	(2)	(3)	(4)	(5)	(6)	(7)	(8)	(9)	(10)	(11)	(12)	(13)	(14)	(15)	(16)	(17)
1.	Nanggroe Aceh D	-	-	-	-	-	-	26	2	-	-	-	-	-	28	28
2.	Sumatera Utara	-	-	-	-	-	3	3	1	-	-	-	-	19	20	22
3.	Riau	-	-	-	-	-	3	3	3	-	-	-	-	7	8	9
4.	Jawa Barat	-	-	-	-	3	-	1	3	-	-	-	5	5	13	14
5.	Jawa Tengah	1	-	-	3	-	15	17	3	-	-	-	-	113	116	133
6.	DI Yogyakarta	1	-	-	-	-	1	2	1	-	-	-	-	4	5	2
7.	Jawa Timur	-	-	-	-	-	2	2	5	-	-	-	-	62	67	69
8.	Bali	1	-	-	-	-	8	9	-	-	-	1	-	8	9	18
9.	NTB	1	-	-	-	-	-	1	5	12	-	-	-	-	17	18
10.	NTT	2	-	-	-	-	-	2	2	1	-	-	-	-	3	5
11.	Kalimantan Barat	-	-	-	-	-	-	-	-	-	-	-	-	4	4	4
12.	Kalimantan Timur	-	-	-	-	-	-	-	-	-	-	-	-	11	11	11
13.	Sulawesi Utara	-	-	-	-	-	1	1	-	-	-	-	-	3	3	4
14.	Sulawesi Tengah	-	-	-	-	-	-	-	4	-	-	-	-	-	4	4
15.	Sulawesi Selatan	-	-	-	-	-	1	1	11	-	-	-	-	15	26	27
16.	Provinsi Lain	1	-	-	-	-	2	3	3	-	-	-	-	2	5	8
<b>Jumlah/ Total</b>		<b>7</b>	<b>-</b>	<b>-</b>	<b>1</b>	<b>1</b>	<b>34</b>	<b>43</b>	<b>65</b>	<b>15</b>	<b>-</b>	<b>1</b>	<b>5</b>	<b>253</b>	<b>339</b>	<b>382</b>

Sumber / Source : Badan Pusat Statistik (BPS)/ Central Bureau of Statistic (CBS)

**JUMLAH TERNAK DI PERUSAHAAN  
MENURUT PROVINSI TAHUN 2003  
NUMBER OF LIVESTOCK  
BY PROVINCE 2003**

(Ekor/ Head)

No	Provinsi/ Province	Jantan/ Male				Betina/ Female				Sub Jumlah/ Sub Total			Jumlah/ Total
		Anak Sapi	Muda/ Young	Dewasa/ Egg	Sub Jumlah/ Sub Total	Anak Sapi	Muda/ Young	Dewasa/ Egg	Sub Jumlah/ Sub Total	Anak Sapi	Muda/ Young	Dewasa/ Egg	
(1)	(2)	(3)	(4)	(5)	(6)	(7)	(8)	(9)	(10)	(11)	(12)	(13)	(14)
1.	Sapi Potong/ Beef Cattle	2,401	2,305	19,871	23,687	2,658	2,771	21,873	25,294	5,071	4,376	42,944	52,361
2.	Kerbau/ Buffalo	49	358	549	1,306	417	422	1,670	2,509	876	386	2,219	3,825
3.	Kuda/ Horse	32	35	119	177	50	57	121	228	82	92	221	405
4.	Kambing/ Goat	15	10	125	145	18	27	29	74	33	37	149	219
5.	Domba/ Sheep	174	148	839	1,161	218	191	1,753	1,963	388	339	1,992	2,724
6.	Babi/ Pig	36,524	54,932	91,577	183,033	48,395	63,387	104,458	216,240	76,529	120,239	196,395	292,853
<b>Jumlah/ Total</b>		<b>39,649</b>	<b>59,648</b>	<b>112,296</b>	<b>211,329</b>	<b>43,428</b>	<b>66,775</b>	<b>111,394</b>	<b>241,488</b>	<b>83,934</b>	<b>120,653</b>	<b>246,594</b>	<b>453,827</b>

Sumber / Source : Badan Pusat Statistik (BPS)/ Central Bureau of Statistic (CBS)

**JUMLAH PERUSAHAAN SAPI PERAH MENURUT  
PROVINSI TAHUN 2002  
NUMBER OF MILKCOW ESTABLISHMENT  
BY PROVINCE 2002**

(Lanjutan)

No	Provinsi/ Provinces	Pembibitan Sapi Perah Milkcow Breeding	Budidaya Sapi Perah Milkcow Culture	Jumlah Total
(1)	(2)	(3)	(4)	(5)
1.	Sumatera Utara	-	4	4
2.	DKI Jakarta	6	66	72
3.	Jawa Barat	3	133	136
4.	Jawa Tengah	3	45	48
5.	DI Yogyakarta	1	2	3
6.	Jawa Timur	2	148	150
7.	Provinsi Lain	-	4	4
	Jumlah	15	402	417

Sumber / Source : Badan Pusat Statistik (BPS) / Central Bureau of Statistic (CBS)

**JUMLAH TERNAK SAPI PERAH DI PERUSAHAAN  
MENURUT PROVINSI TAHUN 2003  
NUMBER OF COW BY PROVINCE 2003**

(Lak/Lu)

No	Provinsi/ Province	Jantan/ Male				Betina/ Female				Sub Jumlah/ Sub Total			Jumlah Total
		Asal Sore	Mula Young	Demam Big	Sub Jumlah/ Sub Total	Asal Sore	Mula Young	Demam Big	Sub Jumlah/ Sub Total	Asal Sore	Mula Young	Demam Big	
(1)	(2)	(3)	(4)	(5)	(6)	(7)	(8)	(9)	(10)	(11)	(12)	(13)	(14)
1.	Sumatera Utara	18	4	13	35	29	17	55	99	48	21	64	134
2.	DKI Jakarta	109	65	156	330	206	361	2.361	2.723	309	426	2.317	3.052
3.	Jawa Barat	314	159	288	761	501	537	3.411	4.469	815	696	3.699	5.210
4.	Jawa Tengah	90	82	105	277	140	207	1.473	1.814	230	283	1.578	2.091
5.	DI Yogyakarta	1	153	30	184	3	209	786	990	4	362	816	1.182
6.	Jawa Timur	533	74	81	688	809	498	3.877	5.184	1.342	772	2.758	5.872
7.	Prop. Lain	5	5	1	11	14	10	42	86	19	15	63	97
<b>Jumlah/Total</b>		<b>1.070</b>	<b>542</b>	<b>674</b>	<b>2.286</b>	<b>1.808</b>	<b>2.023</b>	<b>11.621</b>	<b>15.352</b>	<b>2.768</b>	<b>2.575</b>	<b>12.295</b>	<b>17.638</b>

Sumber / Source : Badan Pusat Statistik (BPS) / Central Bureau of Statistic (CBS)

**JUMLAH SAPI PERAH BETINA DI PERUSAHAAN  
MENURUT PROVINSI TAHUN 2003  
NUMBER OF FEMALE MILKCOW BY PROVINCE 2003**

No	Provinsi/ Province	Belum Berproduksi/ Not in Lactation (ekor/head)	Sedang Berproduksi/ Lactation (ekor/head)	Sedang dalam Keadaan Kering/ Orid up (ekor/head)	Tidak Berproduksi Lagi/ No production (ekor/head)	Jumlah Total (ekor/head)	Produksi susu/ Milk Production (000 kg)
(1)	(2)	(3)	(4)	(5)	(6)	(7)	(8)
1.	Sumatera Utara	48	49	2	-	99	65,43
2.	DKI Jakarta	561	1.843	289	29	2.722	4.680,06
3.	Jawa Barat	1.038	2.821	444	146	4.449	10.122,08
4.	Jawa Tengah	341	1.195	215	63	1.814	3.036,42
5.	DI Yogyakarta	212	454	332	-	998	1.278,41
6.	Jawa Timur	1.507	3.050	586	41	5.184	12.370,46
7.	Prop. Lain	24	37	20	5	86	86,52
	<b>Jumlah/Total</b>	<b>3.731</b>	<b>9.449</b>	<b>1.888</b>	<b>284</b>	<b>15.352</b>	<b>31.679,38</b>

Sumber / Source : Badan Pusat Statistik (BPS) / Central Bureau of Statistic (CBS)

**JUMLAH PERUSAHAAN PETERNAKAN UNGGAS  
MENURUT PROVINSI TAHUN 2002  
NUMBER OF POULTRY ESTABLISHMENTS BY PROVINCE 2002**

(Unit)

No	Provinsi/ Province	Pembibitan/ Breeding					Budidaya/ Culture			
		Petelur/ Pure Line	Petelur/ Grand Parent Stock (GPS)	Petelur/ Parent Stock	Pedaging/ Pure Line	Pedaging/ Grand Parent Stock (GPS)	Pedaging/ Parent Stock	Petelur/ Layer	Pedaging/ Broiler	Unggas Lain/ Other Poultry
(1)	(2)	(3)	(4)	(5)	(6)	(7)	(8)	(9)	(10)	(11)
1.	Sumatera Utara	2	-	-	-	-	1	130	44	1
2.	Sumatera Barat	-	-	-	-	-	-	1	-	-
3.	Riau	-	-	-	-	-	-	16	6	-
4.	Jambi	-	-	-	-	-	-	4	2	-
5.	Sumatera Selatan	-	-	-	-	-	-	1	-	-
6.	Lampung	-	-	-	-	-	1	1	-	-
7.	Bangka Belitung	-	-	-	-	-	-	10	-	-
8.	Jawa Barat	-	1	5	-	2	17	91	439	18
9.	Jawa Tengah	1	-	-	-	-	1	102	147	5
10.	DI Yogyakarta	-	-	-	-	-	1	70	59	1
11.	Jawa Timur	-	-	1	-	1	5	637	187	3
12.	Banten	1	-	1	-	-	1	51	22	-
13.	Bali	-	-	-	-	-	1	66	15	-
14.	NTB	-	-	-	-	-	-	1	-	2
15.	Kalimantan Barat	-	-	-	-	-	-	5	7	-
16.	Kalimantan Selatan	-	-	-	-	-	-	3	1	-
17.	Kalimantan Timur	-	-	-	-	-	-	5	8	-
18.	Sulawesi Utara	-	-	-	-	-	-	7	-	-
19.	Sulawesi Tengah	-	-	-	-	-	-	3	-	-
20.	Sulawesi Selatan	-	-	-	-	-	1	69	18	-
21.	Gorontalo	-	-	-	-	-	-	2	1	-
<b>Jumlah/ Total</b>		<b>4</b>	<b>1</b>	<b>7</b>	<b>-</b>	<b>3</b>	<b>29</b>	<b>1.275</b>	<b>954</b>	<b>30</b>

Sumber / Source : Badan Pusat Statistik (BPS)/ Central Bureau of Statistic (CBS)

**JUMLAH AYAM PETELUR DI PERUSAHAAN  
MENURUT PROVINSI TAHUN 2002  
NUMBER OF LAYER BY PROVINCE 2002**

No	Provinsi/ Province	BELUM BERPRODUKSI NON PRODUCTION YET	SUDAH BERPRODUKSI PRODUCTIVE	TIDAK BERPRODUKSI LAGI/ UNPRODUCTIVE	JUMLAH TOTAL	PRODUKSI TELUR/ EGG PRODUCTION
		(000 ekor/head)	(000 ekor/head)	(000 ekor/head)	(000 ekor/head)	(Ton)
(1)	(2)	(3)	(4)	(5)	(6)	(7)
1.	Sumatera Utara	415,84	1.297,41	88,90	1.822,15	25.359,53
2.	Sumatera Barat	4,00	8,00	4,00	16,00	146,00
3.	Riau	34,05	74,80	14,69	123,54	1.061,25
4.	Jambi	9,13	34,68	5,92	49,73	581,10
5.	Sumatera Selatan	25,00	70,00	-	95,00	1.080,00
6.	Lampung	4,37	7,70	-	12,06	249,48
7.	Bangka Belitung	2,40	54,80	6,50	63,70	9,40
8.	Jawa Barat	537,91	1.915,43	315,83	2.769,16	27.291,55
9.	Jawa Tengah	570,44	1.669,48	133,06	2.372,98	27.384,63
10.	DI Yogyakarta	130,06	653,18	1,50	784,74	10.849,48
11.	Jawa Timur	1.180,44	6.350,88	108,17	7.639,49	99.537,06
12.	Banten	285,85	1.708,49	44,67	2.039,02	24.903,02
13.	Bali	178,79	630,68	12,50	821,97	10.160,89
14.	NTB	0,40	0,37	0,03	0,80	7,98
15.	Kalimantan Barat	13,50	54,29	-	67,79	812,14
16.	Kalimantan Selatan	1,08	29,05	-	30,13	409,95
17.	Kalimantan Timur	37,47	309,71	12,76	359,94	1.357,55
18.	Sulawesi Utara	35,89	100,62	4,97	141,48	1.577,16
19.	Sulawesi Tengah	9,50	39,50	5,50	54,50	852,45
20.	Sulawesi Selatan	100,60	356,17	18,58	475,35	13.435,00
21.	Gorontalo	1,72	7,49	0,10	9,30	115,96
<b>Jumlah/ Total</b>		<b>3.548,42</b>	<b>15.372,72</b>	<b>777,68</b>	<b>19.698,82</b>	<b>247.181,34</b>

Sumber / Source : Badan Pusat Statistik (BPS) / Central Bureau of Statistic (CBS)

**JUMLAH PERUSAHAAN PAKAN TERNAK 2001 - 2005 (PER PROVINSI)**  
**NUMBER OF ENTERPRICES FEED MILL 2001 - 2005 (BY PROVINCE)**

(Unit)

No	Provinsi Provinces	Tahun / Year				
		2001	2002	2003	2004	2005
(1)	(2)	(3)	(4)	(5)	(6)	(7)
1	N A D	-	-	-	-	-
2	Sumut	5	5	5	8	8
3	Sumbar	-	-	-	-	-
4	Riau	-	-	-	-	-
5	Jambi	-	-	-	-	-
6	Sumsel	-	-	-	-	-
7	Bengkulu	-	-	-	-	-
8	Lampung	4	4	4	4	4
9	DKI Jakarta	4	4	4	4	4
10	Jabar	8	8	8	8	8
11	Jateng	6	6	6	6	6
12	DI Yogyakarta	-	-	-	-	-
13	Jatim	11	11	11	14	17
14	Bali	-	-	-	-	-
15	NTB	-	-	-	-	-
16	NTT	-	-	-	-	-
17	Kalbar	-	-	-	-	-
18	Kalteng	-	-	-	-	-
19	Kalsel	-	-	-	-	-
20	Kaltim	-	-	-	-	-
21	Sulut	-	-	-	-	-
22	Sulteng	-	-	-	-	-
23	Sulsel	1	1	1	2	2
24	Sultra	-	-	-	-	-
25	Maluku	-	-	-	-	-
26	Papua	-	-	-	-	-
27	Babel	-	-	-	-	-
28	Banten	9	9	9	10	10
29	Gorontalo	-	-	-	-	-
30	Malut	-	-	-	-	-
31	Kepri	-	-	-	-	-
32	Irjabar	-	-	-	-	-
33	Sulbar	-	-	-	-	-
	<b>Indonesia</b>	<b>48</b>	<b>48</b>	<b>48</b>	<b>56</b>	<b>59</b>

Source: Badan Pusat Statistik (BPS) / Central Bureau of Statistics (CBS)

**KAPASITAS PRODUKSI PABRIK PAKAN TERNAK 2001 -2005 (PER PROVINSI)**  
**PRODUCTION CAPACITY OF FEED MILL 2001 -2005 (BY PROVINCE)**

(Ton)

No	Provinsi Provinces	Tahun / Year				
		2001	2002	2003	2004	2005
(1)	(2)	(3)	(4)	(5)	(6)	(7)
1	NAD	.	.	.	.	.
2	Sumut	904,000	904,000	904,000	1,081,500	1,081,500
3	Sumbar	.	.	.	.	.
4	Riau	.	.	.	.	.
5	Jambi	.	.	.	.	.
6	Sumsel	.	.	.	.	.
7	Bengkulu	.	.	.	.	.
8	Lampung	663,360	663,360	663,360	663,360	663,360
9	DKI Jakarta	596,000	596,000	596,000	596,000	596,000
10	Jabar	1,111,080	1,111,080	1,111,080	1,111,080	1,111,080
11	Jateng	1,025,483	1,025,483	1,025,483	1,115,483	1,115,483
12	DI Yogyakarta	.	.	.	.	.
13	Jatim	3,167,008	3,167,008	3,167,008	3,321,008	3,861,408
14	Bali	.	.	.	.	.
15	NTB	.	.	.	.	.
16	NTT	.	.	.	.	.
17	Kalbar	.	.	.	.	.
18	Kalteng	.	.	.	.	.
19	Kalsel	.	.	.	.	.
20	Kaltim	.	.	.	.	.
21	Sulut	.	.	.	.	.
22	Sulteng	.	.	.	.	.
23	Sulsel	37,800	37,800	37,800	137,800	137,800
24	Sultra	.	.	.	.	.
25	Maluku	.	.	.	.	.
26	Papua	.	.	.	.	.
27	Babel	2,521,600	2,521,600	2,521,600	2,711,600	2,711,600
28	Banten	.	.	.	.	.
29	Gorontalo	.	.	.	.	.
30	Malut	.	.	.	.	.
31	Xepri	.	.	.	.	.
32	Irjabar	.	.	.	.	.
33	Sulbar	.	.	.	.	.
<b>Indonesia</b>		<b>10,026,331</b>	<b>10,026,331</b>	<b>10,026,331</b>	<b>10,737,831</b>	<b>11,278,231</b>

Sumber/Sources: Badan Pusat Statistik (BPS) Central Bureau of Statistics (CBS)

**PRODUKSI PABRIK PAKAN TERNAK 2001 - 2005 (PER PROVINSI)**  
**PRODUCTION OF FEED MILL 2001 - 2005 (BY PROVINCE)**

(Ton)

No	Provinsi Provinces	Tahun / Year				
		2001	2002	2003	2004	2005
(1)	(2)	(3)	(4)	(5)	(6)	(7)
1	N A D	-	-	-	-	-
2	Sumut	480,680	559,420	633,363	707,306	692,796
3	Sumbar	-	-	-	-	-
4	Riau	-	-	-	-	-
5	Jambi	-	-	-	-	-
6	Sumsel	-	-	-	-	-
7	Bengkulu	-	-	-	-	-
8	Lampung	311,628	366,507	345,654	324,800	335,491
9	DKI Jakarta	295,942	232,741	234,208	235,674	245,304
10	Jabar	634,350	630,584	696,283	761,982	770,347
11	Jateng	345,812	340,104	345,507	350,910	363,421
12	DI Yogyakarta	-	-	-	-	-
13	Jatim	1,746,827	1,898,221	1,922,110	1,945,999	2,051,228
14	Bali	-	-	-	-	-
15	NTB	-	-	-	-	-
16	NTT	-	-	-	-	-
17	Kalbar	-	-	-	-	-
18	Kalteng	-	-	-	-	-
19	Kalsel	-	-	-	-	-
20	Kaltim	-	-	-	-	-
21	Sulut	-	-	-	-	-
22	Sulteng	-	-	-	-	-
23	Sulsel	9,282	10,442	35,075	59,708	74,065
24	Sultra	-	-	-	-	-
25	Maluku	-	-	-	-	-
26	Papua	-	-	-	-	-
27	Babel	-	-	-	-	-
28	Banten	1,167,032	1,472,765	1,530,894	1,589,023	1,694,230
29	Gorontalo	-	-	-	-	-
30	Malut	-	-	-	-	-
31	Kepri	-	-	-	-	-
32	Ijabar	-	-	-	-	-
33	Sulbar	-	-	-	-	-
	<b>Indonesia</b>	<b>4,991,553</b>	<b>5,510,784</b>	<b>5,743,093</b>	<b>5,975,402</b>	<b>6,226,882</b>

Sumber / Source: Badan Pusat Statistik (BPS) Central Bureau of Statistics (CBS)

**JUMLAH BPPV, LABORATORIUM KESWAN, POSKESWAN DAN UPT TAHUN 2005  
NUMBER OF ANIMAL HEALTH LABORATORY, ANIMAL HEALTH CENTER  
AND TECHNICAL SERVICES UNIT 2005**

No	Provinsi Provinces	Laboratorium Veteriner/ Veterinary Laboratory			Poskeswan/ Animal Health Center	Unit Pelaksana Teknis/ Technical Services Unit Pelaksana
		BPPV/ BPPV	Lab Keswan Type B/ Veterinary Lab Type B	Lab Keswan Type C/ Veterinary Lab Type C		
(1)	(2)	(3)	(4)	(5)	(6)	(7)
1.	N A D	-	1	3	20	1a)
2.	Sumatera Utara	1	-	3	8	1a)
3.	Sumatera Barat	1	-	1	31	1a)
4.	Riau	-	1	-	17	-
5.	Jambi	-	1	-	13	-
6.	Sumatera Selatan	-	1	1	20	1a)
7.	Bengkulu	-	1	4	7	-
8.	Lampung	1	-	1	10	-
9.	Kep. Bangka Belitung	-	-	-	2	-
10.	Kep. Riau	-	-	-	-	-
11.	D.K.I. Jakarta	-	1	-	2	-
12.	Jawa Barat	-	2	2	13	1b), 1c), 1d), 1e)
13.	Jawa Tengah	-	4	21	27	1a)
14.	DI. Yogyakarta	1	-	5	27	-
15.	Jawa Timur	-	2	8	42	1d) & 1f)
16.	Banten	-	-	3	3	-
17.	Bali	1	-	1	21	-
18.	Nusa Tenggara Barat	-	-	6	52	-
19.	Nusa Tenggara Timur	-	1	5	14	-
20.	Kalimantan Barat	-	1	-	3	-
21.	Kalimantan Tengah	-	1	-	24	-
22.	Kalimantan Selatan	1	1	3	12	1a)
23.	Kalimantan Timur	-	1	2	3	-
24.	Sulawesi Utara	-	1	2	4	-
25.	Sulawesi Tengah	-	1	3	4	-
26.	Sulawesi Selatan	1	1	3	23	-
27.	Sulawesi Tenggara	-	1	1	20	-
28.	Gorontalo	-	-	2	3	-
29.	Sulawesi Barat	-	-	-	2	-
30.	Maluku	-	1	-	7	-
31.	Maluku Utara	-	-	-	8	-
32.	Irian Jaya Barat	-	1	1	-	-
33.	Papua	-	1	1	10	-
	<b>Indonesia</b>	<b>7</b>	<b>26</b>	<b>78</b>	<b>452</b>	<b>13</b>

Keterangan:

a. Balai Perbaikan Benih Unggul

b. Balai Embrio Ternak/ Embryo Transfer Unit

c. Balai Benih Ikan/ Veterinary Region

d. Region of Disease Investigation

d. Pusat Veterineria Ternak/ Veterinary Farm Center

e. Balai Pengujian Mutu dan Sertifikasi Obat Hewan

f. Balai Benih Ikan/ Inbreeding Station

g. Balai Pengujian Mutu Pakan Ternak

h. Balai Pengujian Mutu Produk Peternakan

Sumber/Source: Badan Pusat Statistik (BPS)/ Central Bureau of Statistics (CBS)

## KELEMBAGAAN KESEHATAN HEWAN

No	Provinsi	UPT Khusus	BPPV	Lab B	Lab C	Pos Keswan
(1)	(2)	(3)	(4)	(5)	(6)	(7)
1.	NAD		-	1	3	9
2.	Sumatera Utara		1	-	3	8
3.	Sumatera Barat		1	-	1	8
4.	Riau		-	1	-	30
5.	Jambi		-	1	-	12
6.	Bengkulu		-	1	4	5
7.	Sumatera Selatan		-	1	2	34
8.	Lampung		1	-	-	9
9.	Babel		-	1	-	1
	Sub Total Sumatera		3	6	13	116
10.	DKI Jakarta		-	1	-	2
11.	Jawa Barat	BPMSON	-	2	2	13
12.	Jawa Tengah		-	3	6	27
13.	DI Yogyakarta		1	-	4	23
14.	Jawa Timur	PUSVETMA	-	2	8	38
15.	Banten		-	-	1	2
	Sub Total Jawa		1	8	21	105
16.	Kalimantan Barat		-	1	-	2
17.	Kalimantan Tengah		-	1	1	25
18.	Kalimantan Selatan		1	1	2	9
19.	Kalimantan Timur		-	1	2	3
	Sub Total Kalimantan		1	4	5	39
20.	Sulawesi Utara		-	1	4	4
21.	Sulawesi Tengah		-	1	3	4
22.	Sulawesi Selatan		1	1	3	20
23.	Sulawesi Tenggara		-	1	1	20
24.	Gorontalo		-	-	-	1
	Sub Total Sulawesi		1	4	11	49
25.	Bali		1	-	1	22
26.	Nusa Tenggara Barat		-	1	5	52
27.	Nusa Tenggara Timur		-	1	5	66
28.	Maluku Utara		-	-	-	2
29.	Maluku		-	1	-	5
30.	Papua		-	1	3	2
	Sub Total		1	4	14	149
	Jumlah (Unit)		7	26	64	458

Keterangan : BPMSON : Balai Pengujian Mutu dan Sertifikasi Obat Hewan  
 PUSVETMA : Pusat veterineria Terma  
 BPPV : Balai Penyelidikan dan Pengujian Veteriner Regional (Lap Type A)  
 Lab B : Laboratorium Kesehatan Hewan Tipe B  
 Lab C : Laboratorium Kesehatan Hewan Tipe C

Sumber / Source : Badan Pusat Statistik (BPS) CENTRAL BUREAU OF STATISTICS (CBS)

**JUMLAH PERUSAHAAN OBAT HEWAN, JENIS OBAT HEWAN,  
EKSPOR DAN IMPOR OBAT HEWAN TAHUN 2001 - 2005**  
**NUMBER OF DRUG COMPANIES, KIND OF DRUGS,  
DRUG OF EXPORT IMPORT 2001 - 2005**

No	Uraian	Tahun / Year				
		2001	2002	2003	2004	2005
(1)	(2)	(3)	(4)	(5)	(6)	(7)
<b>I.</b>	<b>PERUSAHAAN OBAT HEWAN/ DRUG COMPANIES</b>	<b>1,637</b>	<b>1,665</b>	<b>1,681</b>	<b>1,704</b>	<b>1,766</b>
1.	Produsen/ Producer	36	37	37	37	41
2.	Produsen Distributor/ Distributors	37	37	37	38	40
3.	Importir/ Importer	39	42	43	44	52
4.	Importir Distributor/ Distributors	100	118	131	141	170
5.	Distributor/ Distributors	201	209	205	213	230
6.	Pemegang Obat Hewan/ Drug Retail	1,166	1,166	1,166	1,166	1,166
7.	PMT (yang menggunakan Obat Hewan)	56	56	56	57	59
8.	Lain Lain/ Other	-5	6	6	8	8
<b>II.</b>	<b>JENIS OBAT HEWAN/ KIND OF DRUGS</b>	<b>2,779</b>	<b>3,000</b>	<b>3,209</b>	<b>3,374</b>	<b>3,759</b>
1.	Farmasetik/ Pharmaceuticals	1,602	1,749	1,866	1,938	2,115
2.	Biologi/ Biologics	617	651	701	748	840
3.	Premix/ Premix	435	470	514	553	655
4.	Lain Lain/ Other	125	130	130	135	149
<b>III.</b>	<b>EKSPOR OBAT HEWAN/ DRUG OF EXPORT</b>					
<b>A.</b>	<b>VOLUME</b>					
1.	Farmasetik/ Pharmaceuticals (ton)	201,80	64,760.50	106.97	4,849.85	1,793.92
2.	Biologi/ Biologic (1000 dosis)	277,544.00	655,323.80	717,817.00	488,268.50	204,629.20
3.	Premix/ Premix (ton)	55,470.40	79,153.83	81,483.46	24,124.20	48,548.14
<b>B.</b>	<b>NILAI/ VALUE (000 US\$)</b>	<b>102,835.52</b>	<b>112,699.07</b>	<b>174,358.77</b>	<b>191,379.95</b>	<b>128,817.41</b>
1.	Farmasetik/ Pharmaceuticals	942.18	1,057.66	2,581.84	2,817.55	922.58
2.	Biologi/ Biologic	217.86	1,790.89	889.23	793.19	437.32
3.	Premix/ Premix	101,675.88	109,380.52	170,887.70	187,859.22	127,463.52
<b>IV.</b>	<b>IMPOR OBAT HEWAN/ DRUG OF IMPORT</b>					
<b>A.</b>	<b>VOLUME</b>					
1.	Farmasetik/ Pharmaceuticals (ton)	502.27	901.28	1,087.34	3,787.08	5,574.16
2.	Biologi/ Biologic (1000 dosis)	2,124,665.98	3,564,903.38	4,603,882.30	8,463,630.00	12,927,260.0
3.	Premix/ Premix (ton)	28,660.11	40,757.92	15,466.90	2,467.86	3,395.75
<b>B.</b>	<b>NILAI/ VALUE (000 US\$)</b>	<b>62,645.70</b>	<b>74,416.55</b>	<b>58,897.05</b>	<b>132,170.96</b>	<b>212,472.85</b>
1.	Farmasetik	6,097.58	10,317.32	6,720.376	20,918.62	30,799.88
2.	Biologi	8,690.31	11,586.31	13,484.85	55,134.37	84,211.67
3.	Premix	47,917.81	54,512.92	38,681.82	61,117.97	97,471.50

Sumber / Source: Badan Pusat Statistik (BPS) - Central Bureau of Statistics (CBS)

Keterangan / Note: \*) Angka sementara/ Preliminary figures

**LUAS DAERAH DAN PEMBAGIAN DAERAH ADMINISTRASI  
DI INDONESIA TAHUN 2005**  
**THE TOTAL AREA AND NUMBER OF ADMINISTRATIVE UNITS  
BY PROVINCE IN INDONESIA, 2005**

No	Provinsi/ Province	Luas/ Area (km <sup>2</sup> )	Persentase terhadap Luas Indonesia/ Percentage to total area of Indonesia	Banyaknya Kabupaten/ Number of regencies	Banyaknya Kota/ Number of municipalities	Banyaknya Kecamatan/ Number of subdistricts	Banyaknya Desa/ Number of villages
(1)	(2)	(3)	(4)	(5)	(6)	(7)	(8)
1.	N.A.D.	56,501	3,04	17	4	241	3,965
2.	Sumatera Utara	72,428	3,89	18	7	326	5,451
3.	Sumatera Barat	42,225	2,27	12	7	158	892
4.	Riau	87,844	4,72	9	2	124	1,426
5.	Jambi	45,348	2,44	9	1	87	1,189
6.	Sumatera Selatan	60,303	3,24	10	4	153	2,727
7.	Bengkulu	19,795	1,06	8	1	73	1,194
8.	Lampung	37,735	2,03	8	2	164	2,131
9.	D.K.I. Jakarta	740	0,04	1	5	44	267
10.	Jawa Barat	36,925	1,98	16	9	560	5,778
11.	Jawa Tengah	32,800	1,76	29	6	564	8,561
12.	DI. Yogyakarta	3,133	0,17	4	1	78	438
13.	Jawa Timur	46,690	2,51	29	9	654	8,467
14.	Bali	5,449	0,29	8	1	56	691
15.	Nusa Tenggara Barat	19,709	1,06	7	2	100	792
16.	Nusa Tenggara Timur	46,138	2,48	15	1	194	2,599
17.	Kalimantan Barat	120,114	6,46	10	2	149	1,489
18.	Kalimantan Tengah	152,565	8,25	13	1	91	1,348
19.	Kalimantan Selatan	38,884	2,09	11	2	123	1,956
20.	Kalimantan Timur	194,849	10,47	9	4	122	1,378
21.	Sulawesi Utara	13,931	0,75	6	3	109	1,204
22.	Sulawesi Tengah	68,090	3,66	9	1	99	1,440
23.	Sulawesi Selatan	46,116	2,48	20	3	244	2,580
24.	Sulawesi Tenggara	36,757	1,98	8	2	117	1,613
25.	Maluku	47,350	2,55	7	1	57	874
26.	Papua	309,934	16,66	19	1	79	1,195
27.	Kep. Bangka Belitung	16,424	0,88	6	1	36	320
28.	Banten	9,019	0,48	4	2	132	1,484
29.	Gorontalo	12,165	0,65	4	1	40	450
30.	Maluku Utara	39,960	2,15	6	2	45	756
31.	Kep. Riau	8,094	0,43	4	2	41	249
32.	Irian Jaya Barat	114,566	6,16	8	1	173	2,587
33.	Sulawesi Barat	16,787	0,9	5	0	64	359
	Indonesia	1,860,358	100	349	91	5277	69,858

Sumber/ Source : Direktorat Jenderal Otonomi Daerah, Departemen Dalam Negeri dan Otonomi Daerah/  
Directorate General of Regional Authority, Ministry of Home Affairs Decree and Regional Authority

**LUAS PENGGUNAAN LAHAN DI INDONESIA TAHUN 1999-2003**  
**LAND AREA BY UTILIZATION IN INDONESIA 1999-2003**

(ha)

No	Jenis Lahan Land Type	Tahun / Year				
		1999	2000	2001	2002	2003
(1)	(2)	(3)	(4)	(5)	(6)	(7)
1.	Sawah/ Wetland	8.106.356	7.486.978	7.779.733	7.748.848	8.400.010
2.	Perkarangan/Lahan Bangunan & Halaman Sekitarnya/ House Compounds and surroundings	5.131.727	5.234.531	5.416.418	5.311.418	5.686.177
3.	Tegal/Kebun/ Dry Land/Garden	9.136.723	9.291.357	13.176.750	9.868.736	11.090.659
4.	Ladang/Huma/ Shifting Cultivation	3.631.988	3.645.927	3.282.666	3.495.255	4.494.218
5.	Padang Rumpu/ Meadows	2.424.469	2.208.923	2.165.015	2.041.671	2.392.908
6.	Rawa-rawa/ Swamp	4.080.249	4.405.911	4.074.900	4.251.361	4.755.317
7.	Tambak/ Dyke	454.279	492.918	446.985	478.328	499.124
8.	Kolam/Tebas/Tempang/ Water Pond	188.626	184.445	199.010	568.185	254.297
9.	Lahan yang Sementara tidak diusahakan/ Temporary Fallow Land	10.260.497	9.720.415	9.342.322	8.534.619	10.194.199
10.	Lahan Tanaman Kayu-kayuan/ Hutan Rakyat/ Wood Land	8.905.200	8.803.270	10.099.841	8.329.772	10.365.785
11.	Perkebunan Negara/Swaasta/ Estates	16.543.663	16.714.647	19.909.665	16.382.234	18.327.187

Sumber / Source : Badan Pusat Statistik (BPS)/ Central Bureau Statistic (CBS)

**PENGUNAAN LAHAN MENURUT PROVINSI 2003**  
**LAND UTILIZATION BY PROVINCE 2003**

No	Provinsi/ Province	Pekarangan/ Lahan Untuk Bangunan & Halaman Sekitarnya/ House Compounds and Surroundings	Tegal/Kebun Ladang/Huma/ Dryland/ Shifting Cultivation	Padang Rumpun/ Meadows	Tambak/ Dyke
(1)	(2)	(3)	(4)	(5)	(6)
1.	NAD	394,363	1,610,659	389,405	72,600
2.	Sumut	268,122	603,214	57,642	13,090
3.	Sumbang	118,277	562,761	23,708	5,019
4.	Riau	382,373	662,874	19,354	3,019
5.	Jambi	169,775	604,837	33,002	527
6.	Sumsel	257,511	638,630	37,029	17,795
7.	Bengkulu	71,773	241,572	20,136	637
8.	Lampung	244,672	853,852	9,695	14,922
9.	DKI Jakarta	71,462	4,823	2	166
10.	Jabar	394,796	797,275	32,368	40,225
11.	Jateng	572,012	773,059	2,723	35,792
12.	DI. Yogya	85,113	97,881	-	20
13.	Jatim	602,191	1,183,372	750	53,172
14.	Bali	42,890	126,953	2	578
15.	NTB	43,959	295,455	45,813	8,657
16.	NTT	200,431	819,153	775,938	2,882
17.	Kalbar	294,407	742,395	26,331	5,487
18.	Kalteng	251,338	984,625	78,709	1,945
19.	Kalsel	165,572	322,068	144,735	9,055
20.	Kaltim	208,171	440,829	60,419	71,375
21.	Sulut	39,654	355,098	7,202	3,105
22.	Sulteng	167,595	1,040,874	270,049	22,764
23.	Subel	184,103	783,028	253,037	88,802
24.	Sultra	144,720	288,495	68,810	14,326
25.	Makulu	-	-	-	-
26.	Papua	-	-	-	-
27.	Babel	149,192	294,338	10,154	2,105
28.	Banten	126,272	279,459	2,976	9,343
29.	Gorontalo	35,433	157,298	22,919	1,716
30.	Malut	-	-	-	-
	<b>Indonesia</b>	<b>5,686,177</b>	<b>15,584,877</b>	<b>2,392,908</b>	<b>499,124</b>

Sumber / Source : Badan Pusat Statistik (BPS) / Central Bureau Statistic (CBS)

**PENGUNAAN LAHAN MENURUT PROVINSI 2003**  
**LAND UTILIZATION BY PROVINCE 2003**

(94)

No	Provinsi/ Province	Kolam/lebar Empang/ Water Pond	Lahan Yang Sementara Tidak Diusahakan/ Temporarily Fallow Land	Lahan Untuk Tanaman Kayu-kayuan/ Wooded Land	Perkebunan Negeri/ Swasta Agricultural Estate	Sawah/ Ricefields
(1)	(2)	(3)	(4)	(5)	(6)	(7)
1.	N A D	10,258	533,716	407,446	1,023,119	524,945
2.	Sumut	3,717	243,715	284,503	1,486,082	550,414
3.	Sumbang	32,648	321,151	752,491	536,200	233,184
4.	Riau	3,763	272,718	646,327	1,886,746	111,935
5.	Jambi	3,828	348,943	437,831	1,716,349	124,151
6.	Sumed	28,699	542,268	1,021,925	1,770,581	512,510
7.	Bengkulu	2,075	165,235	138,702	314,482	98,361
8.	Lampung	48,999	96,811	121,368	528,498	312,017
9.	DK Jakarta	159	268	263	-	5,321
10.	Jabar	23,542	14,077	223,374	328,016	944,042
11.	Jateng	2,501	6,022	66,606	76,549	972,948
12.	DI. Yogya	575	682	31,509	1,015	57,632
13.	Jatim	6,149	10,753	125,374	179,770	1,102,766
14.	Bali	287	490	11,914	127,207	81,901
15.	NTB	2,464	56,297	195,058	99,255	245,632
16.	NTT	1,951	785,389	377,457	340,503	105,914
17.	Kalbar	18,447	1,729,489	1,477,027	1,781,763	339,466
18.	Kalteng	14,108	1,172,030	558,591	1,647,874	194,895
19.	Kalsel	2,798	348,953	259,516	482,908	420,086
20.	Kalim	17,844	1,787,289	531,706	913,401	119,946
21.	Sulut	1,808	44,386	69,288	268,666	64,605
22.	Sulteng	5,239	995,561	1,498,882	1,293,812	241,661
23.	Sulsel	29,380	211,642	555,368	701,007	688,150
24.	Sultra	2,275	281,692	268,942	405,741	66,939
25.	Maluku	-	-	-	-	-
26.	Papua	-	-	-	-	-
27.	Ibabel	81	256,619	220,183	273,976	3,186
28.	Banten	10,410	27,784	61,925	46,781	246,938
29.	Gorontalo	350	35,199	22,265	96,941	25,495
30.	Malut	-	-	-	-	-
31.	Kepri	-	-	-	-	-
32.	Ijabar	-	-	-	-	-
33.	Sulbar	-	-	-	-	-
	<b>INDONESIA</b>	<b>254,297</b>	<b>10,194,199</b>	<b>10,365,785</b>	<b>18,327,187</b>	<b>8,400,030</b>

Sumber / Source : Badan Pusat Statistik (BPS) / Central Bureau of Statistics (CBS)

**PENDUDUK DAN LAJU PERTUMBUHAN PENDUDUK  
MENURUT PROVINSI 1990-2004  
POPULATION AND GROWTH RATE OF POPULATION  
BY PROVINCE 1990-2004**

No	Provinsi/ Province	Penduduk/ Population (000)			Laju Pertumbuhan Penduduk/1% Annual growth rate of population		
		1990	2000	2004*)	1980-1990	1990-2000	2000-2004*)
(1)	(2)	(3)	(4)	(5)	(6)	(7)	(8)
1.	N A D	3,416	3,929	4,089	2,72	1,46	1,00
2.	Sumut	10,252	11,642	12,123	2,06	1,32	1,02
3.	Sumbang	4,000	4,249	4,535	1,62	0,63	1,64
4.	Riau	3,279	4,948	5,712	4,22	4,35	3,65
5.	Jambi	2,018	2,407	2,625	3,39	1,84	2,19
6.	Sumsel	5,492	6,899	6,628	3,15	2,39	(1,00)
7.	Bengkulu	1,179	1,564	1,549	4,38	2,97	(0,24)
8.	Lampung	6,016	6,731	7,064	2,66	1,17	1,21
9.	Babel	820	900	1,024	0	0,97	3,27
10.	DKI Jakarta	8,228	8,361	8,750	2,38	0,17	1,14
11.	Jabar	29,414	35,724	38,611	2,57	2,03	1,96
12.	Jateng	28,516	31,223	32,543	1,17	0,94	1,04
13.	DI. Yogyakarta	2,913	3,121	3,223	0,57	0,72	0,81
14.	Jatim	32,488	34,766	36,482	1,08	0,7	1,21
15.	Banten	5,968	8,098	9,129	0	3,21	3,04
16.	Bali	2,777	3,150	3,397	1,18	1,31	1,91
17.	NTB	3,369	4,009	4,084	2,14	1,82	0,46
18.	NTT	3,268	3,823	4,156	1,79	1,64	2,11
19.	Kalbar	3,228	4,016	4,033	2,65	2,29	0,11
20.	Kalteng	1,396	1,855	1,870	3,88	2,99	0,21
21.	Kalsel	2,597	2,984	3,227	2,32	1,45	1,98
22.	Kaltim	1,875	2,452	2,766	4,41	2,81	3,06
23.	Sulut	1,762	2,001	2,159	1,6	1,33	1,91
24.	Sulteng	1,703	2,176	2,253	2,82	2,57	0,87
25.	Sulsel	6,981	8,051	8,369	1,42	1,49	0,97
26.	Sultra	1,349	1,820	1,923	3,66	3,15	1,38
27.	Gorontalo	716	833	897	0	1,59	1,68
28.	Maluku	1,154	1,163	1,244	2,76	0,08	1,70
29.	Papua	1,630	2,214	2,516	3,34	3,22	3,25
30.	Maluku Utara	699	732	873	-	0,68	4,50
<b>INDONESIA</b>		<b>178,503</b>	<b>205,841</b>	<b>217,854</b>	<b>1,97</b>	<b>1,49</b>	<b>1,43</b>

Sumber / Source : Badan Pusat Statistik (BPS) / Central Bureau Statistic (CBS)

Keterangan / Note : \*) Angka sementara / Preliminary figures

**RUMAH TANGGA DAN RATA-RATA BANYAKNYA ANGGOTA RUMAH TANGGA  
MENURUT PROVINSI, 1990-2004**  
**NUMBER OF HOUSEHOLDS AND AVERAGE HOUSEHOLD SIZE  
BY PROVINCE 1990-2004**

No	Provinsi/ Province	Rumah Tangga/ Household (ribu/ thousand)			Rata-rata banyaknya anggota RT Average household size		
		1990	2000	2004	1990	2000	2004
(1)	(2)	(3)	(4)	(5)	(6)	(7)	(8)
1.	N A O	692	922	979	4,9	4,3	4,3
2.	Sumut	2.023	2.610	2.729	5,1	4,5	4,5
3.	Sumbang	868	1.020	1.071	4,6	4,2	4,2
4.	Riau	679	1.202	1.364	4,8	4,1	4,3
5.	Jambi	438	594	664	4,6	4,1	4,0
6.	Sumsel	1.100	1.495	1.548	5,0	4,6	4,2
7.	Bengkulu	252	358	373	4,7	4,4	4,2
8.	Lampung	1.251	1.633	1.681	4,8	4,1	4,2
9.	Babel	166	214	243	4,9	4,2	4,2
10.	DKI Jakarta	1.740	2.232	2.152	4,7	3,8	4,0
11.	Jabar	6.938	9.561	10.196	4,2	3,7	3,8
12.	Jateng	6.414	7.900	8.352	4,4	4,0	3,8
13.	Dl. Yogya	729	923	960	4,0	3,4	3,3
14.	Jatim	7.845	9.500	9.965	4,1	3,7	3,7
15.	Banten	1.242	2.002	2.180	4,8	4,1	4,2
16.	B a l i	601	800	867	4,6	3,9	3,9
17.	N T B	767	1.032	1.059	4,4	3,9	3,8
18.	N T T	619	794	881	5,3	4,8	4,6
19.	Kalbar	640	901	910	5,0	4,5	4,5
20.	Kalteng	306	482	477	4,6	3,9	4,0
21.	Kalsel	597	785	834	4,3	3,8	3,8
22.	Kaltim	399	613	686	4,7	4,0	4,1
23.	Sulut	399	545	597	4,4	3,7	3,7
24.	Sulteng	347	504	528	4,9	4,3	4,3
25.	Sulsel	1.399	1.816	1.896	5,0	4,4	4,4
26.	Sultra	263	409	432	5,1	4,5	4,4
27.	Gorontalo	150	214	230	4,8	3,9	3,9
28.	Maluku	221	243	256	5,2	4,8	4,8
29.	Papua	333	552	627	4,9	4,0	4,0
30.	Maluku Utara	123	149	182	5,7	4,9	4,6
	<b>INDONESIA</b>	<b>39.546</b>	<b>52.005</b>	<b>54.899</b>	<b>4,5</b>	<b>3,9</b>	<b>4,0</b>

Sumber / Source : Badan Pusat Statistik (BPS)/ Central Bureau Statistic (CBS)

**JUMLAH DAN PERSENTASE PENDUDUK MISKIN DI DAERAH PERKOTAAN DAN PEDESAAN MENURUT PROVINSI, 2003-2004**  
**NUMBER AND PERSENTAGE OF POPULATION BELOW THE POVERTY LINE IN URBAN AND RURAL AREA BY PROVINCE, 2003-2004**

No	Provinsi/ Province	Jumlah Penduduk Miskin/ Number of Population Below the Poverty Line (ribu/ thousand)		Persentase Penduduk Miskin/ Percentage of Population below the Poverty Line	
		2003	2004	2003	2004
(1)	(2)	(3)	(4)	(5)	(6)
1.	N A D	1.254,2	1.157,2	29,76	28,47
2.	Sumut	1.883,6	1.800,1	15,89	14,93
3.	Sumbar	501,1	477,4	11,24	10,46
4.	Riau	751,3	744,4	13,52	13,12
5.	Jambi	327,3	325,1	12,74	12,45
6.	Sumsel	1.397,1	1.379,3	21,54	20,92
7.	Bengkulu	344,2	345,1	22,69	22,39
8.	Lampung	1.568,0	1.561,7	22,63	22,22
9.	Babel	98,2	91,8	10,06	9,07
10.	DKI Jakarta	294,1	277,1	3,42	3,18
11.	Jabar	4.899,0	4.654,2	12,90	12,70
12.	Jateng	6.980,0	6.843,8	21,78	21,11
13.	DI. Yogya	636,8	616,2	19,86	19,14
14.	Jatim	7.578,4	7.212,5	20,93	20,08
15.	Banten	855,8	779,2	9,56	8,58
16.	Bali	246,1	231,9	7,34	6,85
17.	NTB	1.054,8	1.031,6	26,34	25,38
18.	NTT	1.166,0	1.152,1	28,63	27,86
19.	Kalbar	583,7	558,2	14,79	13,91
20.	Kalteng	207,7	194,1	11,37	10,44
21.	Kalsel	259,0	231,0	8,16	7,19
22.	Kaltim	328,6	318,2	12,15	11,57
23.	Sulut	191,6	192,2	9,01	8,94
24.	Sulhng	509,1	486,3	23,04	21,69
25.	Sulsel	1.301,8	1.241,5	15,85	14,90
26.	Sultra	428,4	418,4	22,84	21,90
27.	Gorontalo	257,7	259,1	29,25	29,01
28.	Maluku	399,9	397,6	32,85	32,13
29.	Papua	917,0	966,8	39,03	38,69
30.	Maluku Utara	118,8	107,8	13,92	12,42
	<b>INDONESIA</b>	<b>37.339,3</b>	<b>36.146,9</b>	<b>17,42</b>	<b>16,66</b>

Sumber / Source : Badan Pusat Statistik (BPS) / Central Bureau Statistic (CBS)

**JUMLAH TENAGA KERJA PERTANIAN TAHUN 2000-2004 (PER PROVINSI)**  
**NUMBER OF AGRICULTURAL EMPLOYEES 2000-2004 (BY PROVINCE)**

(Orang/ Person)

No	Provinsi/ Province	Tahun/ Year				
		2000	2001	2002	2003	2004
(1)	(2)	(3)	(4)	(5)	(6)	(7)
1.	ND	776,852	844,756	757,500	936,831	837,175
2.	Sumut	2,682,761	2,466,325	2,584,667	2,527,481	2,373,843
3.	Sumbar	857,712	844,222	889,460	925,564	830,236
4.	Riau	928,427	825,298	905,852	831,553	752,538
5.	Jambi	612,495	554,374	636,697	668,803	728,192
6.	Sumsel	1,997,121	1,942,178	1,986,622	1,917,370	1,950,360
7.	Bengkulu	481,075	474,518	505,797	480,896	484,812
8.	Lampung	1,976,110	1,900,175	1,951,609	2,000,125	2,059,860
9.	DKI Jakarta	8,022	16,097	6,332	9,676	11,259
10.	Jabar	5,596,993	4,689,534	4,323,984	4,405,692	3,861,881
11.	Jateng	6,274,142	5,749,140	5,717,048	6,154,120	5,985,658
12.	DI Yogyakarta	576,531	590,530	600,788	648,702	647,479
13.	Jatim	7,499,954	7,486,762	7,509,684	7,371,336	7,387,669
14.	Bali	600,104	614,441	531,388	639,795	676,285
15.	NTB	803,417	715,640	883,936	988,365	866,344
16.	NTT	1,317,384	1,270,814	1,352,619	1,271,188	1,422,730
17.	Kalbar	998,660	954,163	1,196,211	1,066,108	1,093,197
18.	Kalteng	328,010	293,247	469,513	346,363	367,389
19.	Kalsel	467,361	532,728	635,845	650,711	689,132
20.	Kaltim	294,101	331,926	147,394	405,052	194,709
21.	Sulut	539,633	336,353	355,805	384,414	370,458
22.	Sulteng	623,967	556,468	562,140	534,138	521,082
23.	Sulse	1,601,797	1,566,479	1,810,848	1,790,965	1,781,428
24.	Sultra	447,904	474,728	443,094	526,848	555,201
25.	Maluku	-	272,573	277,922	245,260	249,803
26.	Papua	645,108	191,064	203,000	812,106	813,497
27.	Babel	-	177,471	171,836	185,452	136,090
28.	Banten	-	747,021	907,604	704,552	742,526
29.	Gorontalo	-	183,496	135,492	181,166	137,530
30.	Malut	-	171,598	98,796	226,755	196,455
31.	Kepri	-	-	-	-	-
32.	Ijabar	-	-	-	-	-
33.	Sulbar	-	-	-	-	-
<b>INDONESIA</b>		<b>39,135,641</b>	<b>37,774,119</b>	<b>38,559,453</b>	<b>39,947,187</b>	<b>38,724,818</b>

Sumber / Source : Badan Pengembangan Sumber Daya Manusia Pertanian/  
 Agency for Agricultural Human Resource Development

**JUMLAH TENAGA KERJA PERTANIAN SUB SEKTOR PETERNAKAN  
TAHUN 2000-2004 (PER PROVINSI)  
NUMBER OF AGRICULTURAL EMPLOYEES IN LIVESTOCK SUB SECTOR,  
2000-2004 (BY PROVINCE)**

(Orang/Person)

No	Provinsi/ Province	Tahun/Year				
		2000	2001	2002	2003	2004
(1)	(2)	(3)	(4)	(5)	(6)	(7)
1.	NAD	20,885	31,056	11,580	14,589	8,201
2.	Sumut	27,361	29,374	58,063	26,516	71,197
3.	Sumbang	35,648	41,708	28,544	22,652	32,192
4.	Riau	73,110	9,530	3,412	123,229	248,288
5.	Jambi	1,262	1,066	3,828	2,990	1,194
6.	Sumsel	3,605	12,982	27,760	5,971	9,153
7.	Bengkulu	7,791	3,518	3,140	5,724	2,916
8.	Lampung	52,911	44,965	60,808	209,667	57,373
9.	DKI Jakarta	-	2,786	356	1,868	1,318
10.	Jabar	114,745	241,208	147,041	152,202	176,593
11.	Jateng	289,662	556,894	432,232	398,582	550,192
12.	DI Yogyakarta	84,969	71,358	77,812	68,562	83,606
13.	Jatim	772,609	1,011,056	1,103,886	1,042,378	1,168,244
14.	Bali	142,053	201,337	195,302	241,577	222,970
15.	NTB	45,322	84,692	92,132	80,316	93,308
16.	NTT	20,691	45,044	25,549	13,475	19,080
17.	Kalbar	25,878	15,274	203,816	9,885	14,153
18.	Kalteng	3,604	888	88,221	1,226	5,940
19.	Kalsel	14,835	19,932	20,332	30,680	20,142
20.	Kaltim	16,199	12,792	8,820	-	589
21.	Sulut	21,302	2,164	4,533	-	3,184
22.	Sulteng	3,745	14,928	4,269	-	2,862
23.	Sulsel	176,338	51,225	70,856	7,897	-
24.	Sultra	329	1,532	5,454	-	778
25.	Maluku	-	10,116	2,352	-	365
26.	Papua	17,696	1,508	3,874	-	7,058
27.	Babel	-	6,714	3,546	2,212	650
28.	Banten	-	13,763	13,572	-	17,645
29.	Gorcotalo	-	481	-	598	305
30.	Malut	-	1,582	381	-	375
31.	Kepri	-	-	-	-	-
32.	Ijabar	-	-	-	-	-
33.	Sulbar	-	-	-	-	-
<b>INDONESIA</b>		<b>1,972,192</b>	<b>2,601,453</b>	<b>2,701,571</b>	<b>2,462,388</b>	<b>2,819,871</b>

Sumber / Source : Badan Pengembangan Sumber Daya Manusia Pertanian/  
Agency for Agricultural Human Resource Development

**JUMLAH RUMAH TANGGA PETANI DAN PETERNAK  
TAHUN 1983, 1993 DAN 2003  
NUMBER OF FARMER AND LIVESTOCK HOUSEHOLD  
1983, 1993 AND 2003**

No	Provinsi/ Province	Rumah Tangga Petani/ Farmer Household			Rumah Tangga Peternak/ Livestock Household	
		1983	1993	2003*)	1983	1993
(1)	(2)	(3)	(4)	(5)	(6)	(7)
1.	NAD	396.000	523.000	..	112.527	152.475
2.	Sumut	1.006.000	1.118.000	1.262.421	184.081	230.722
3.	Sumbat	506.000	539.000	639.711	97.357	117.394
4.	Riau	284.000	403.000	544.222	38.130	68.441
5.	Jambi	232.000	295.000	381.497	41.002	47.075
6.	Sumsel	568.000	838.000	904.363	80.297	123.859
7.	Bengkulu	134.000	190.000	260.530	23.493	27.341
8.	Lampung	724.000	974.000	1.125.585	92.459	196.030
9.	DKI Jakarta	23.000	13.000	30.480	3.656	1.433
10.	Jabar	3.551.000	3.541.000	3.294.347	435.251	441.048
11.	Jateng	3.589.000	3.606.000	4.236.214	723.478	847.846
12.	DI. Yogya	429.000	433.000	471.563	101.189	128.026
13.	Jatim	3.976.000	4.245.000	4.835.771	1.282.434	1.453.707
14.	Bali	346.000	351.000	397.763	165.532	194.603
15.	NTB	397.000	454.000	548.244	141.426	162.698
16.	NTT	457.000	551.000	706.102	187.384	242.713
17.	Kalbar	382.000	491.000	585.354	99.958	139.937
18.	Kalteng	131.000	224.000	288.611	22.730	29.473
19.	Kalbel	320.000	366.000	433.495	37.231	57.532
20.	Kaltim	115.000	182.000	216.761	23.399	33.855
21.	Sulut	290.000	349.000	305.314	75.699	86.907
22.	Sulbeng	208.000	260.000	370.778	56.841	65.998
23.	Salsel	800.000	935.000	1.138.202	315.046	301.116
24.	Sultra	149.000	200.000	286.640	23.248	39.800
25.	Maluku	191.000	266.000	177.800	22.826	41.480
26.	Papua	163.000	258.000	341.415	64.025	103.313
27.	Banten	..	..	..	..	..
28.	Babel	..	..	127.777	..	..
29.	Gorontalo	..	..	118.056	..	..
30.	Malut	..	..	125.456	..	..
	<b>INDONESIA</b>	<b>19.387.000</b>	<b>21.605.000</b>	<b>24.841.675</b>	<b>4.450.699</b>	<b>5.334.817</b>

Sumber / Source : Sensus Pertanian (BPS) 1983, 1993 dan 2003  
Agriculture Census (CBS) 1983, 1993 and 2003

Keterangan/ Note : \*)Angka sementara/ Preliminary figure.

**JUMLAH RUMAH TANGGA PETERNAK SAPI POTONG**  
**TAHUN 1963, 1973, 1983, 1993 DAN 2003**  
**NUMBER OF BEEF CATTLE HOUSEHOLD 1963, 1973, 1983, 1993 AND 2003**

(Rumah Tangga/ Household)

No	Provinsi/ Province	Tahun/ Year				
		1963	1973	1983 *)	1993*)	2003*)
(1)	(2)	(3)	(4)	(5)	(6)	(7)
1.	MD	57,921	70,873	39,366	75,000	
2.	Sumut	39,852	41,414	37,184	50,000	55,460
3.	Sumbang	94,700	99,233	49,918	63,000	128,148
4.	Riau	5,304	5,535	8,173	24,000	31,436
5.	Jambi	8,525	8,843	13,535	17,000	32,497
6.	Sumsel	53,783	41,364	40,627	65,000	65,528
7.	Bengkulu	-	6,299	4,446	13,000	19,307
8.	Lampung	-	52,614	50,040	125,000	188,139
9.	DKI Jakarta	560	821	1,302	-	908
10.	Jabar	59,097	67,321	57,672	53,000	87,490
11.	Jateng	578,127	563,177	412,957	473,000	863,384
12.	DI. Yogya	98,813	120,240	66,843	95,000	185,135
13.	Lanun	1,311,646	1,301,426	1,078,578	1,180,000	1,932,188
14.	Bali	169,486	189,774	100,227	127,000	240,845
15.	NTB	66,766	82,024	79,237	107,000	148,096
16.	NTT	81,676	66,393	70,649	79,000	138,058
17.	Kalbar	12,020	18,028	21,840	38,000	41,276
18.	Kalteng	3,334	4,314	3,647	7,000	10,054
19.	Kalsel	4,509	8,035	13,237	26,000	33,274
20.	Kaltim	1,716	1,009	3,133	12,000	12,086
21.	Sulut	65,101	61,439	53,298	57,000	30,777
22.	Sulteng	-	42,481	42,640	44,000	49,082
23.	Sulsel	46,695	118,921	179,292	164,000	158,774
24.	Sultra	-	2,346	13,735	32,000	31,629
25.	Maluku	-	6,249	6,827	14,000	10,732
26.	Papua	-	-	2,652	14,000	19,332
27.	Banten	-	-	-	-	581
28.	Babel	-	-	-	-	3,461
29.	Gorontalo	-	-	-	-	44,397
30.	Malut	-	-	-	-	10,262
INDONESIA		2,759,631	2,980,173	2,451,005	2,956,000	4,572,746

Sumber / Source : Sensus Pertanian (BPS) 1963, 1973, 1983, 1993 dan 2003  
 Agriculture Census (CBS) 1963, 1973, 1983, 1993 and 2003

Keterangan/ Note : \*) Angka sementara/ Preliminary figure

) Sapi potong dan sapi perah/ Beef cattle and dairy cattle

?

**JUMLAH RUMAH TANGGA PETERNAK SAPI PERAH  
TAHUN 1963, 1973, 1983, 1993 DAN 2003  
NUMBER OF DAIRY CATTLE HOUSEHOLD 1963, 1973, 1983, 1993 AND 2003**

(Rumah Tangga/ Household)

No	Provinsi/ Province	Tahun/ Year				
		1963	1973	1983	1993*)	2003*)
(1)	(2)	(3)	(4)	(5)	(6)	(7)
1.	NAD	1,399	151	-	-	-
2.	Sumut	4,039	932	6,600	1,000	695
3.	Sumbang	2,009	588	476	-	463
4.	Riau	145	17	-	-	198
5.	Jambi	650	56	-	-	156
6.	Sumsel	3,435	230	-	-	582
7.	Bengkulu	-	97	541	-	101
8.	Lampung	-	308	-	-	654
9.	DKI Jakarta	1,390	1,530	458	-	608
10.	Jabar	5,684	2,893	11,534	26,000	24,819
11.	Jateng	16,216	12,294	21,894	31,000	26,575
12.	DI. Yogyakarta	1,905	846	1,436	1,000	1,818
13.	Jatim	12,391	10,519	25,748	39,000	51,832
14.	Bali	583	131	335	-	-
15.	N T B	383	208	-	-	-
16.	N T T	3,628	80	-	-	-
17.	Kalbar	672	82	327	-	72
18.	Kalteng	-	-	-	-	6
19.	Kaliel	327	-	-	-	10
20.	Kalim	-	-	-	-	-
21.	Sulut	623	171	-	-	-
22.	Sulteng	-	-	-	-	5
23.	Subel	621	245	-	-	173
24.	Sultra	-	-	-	-	-
25.	Maluku	-	-	-	-	2
26.	Papua	-	-	247	-	156
27.	Banten	-	-	-	-	-
28.	Babel	-	-	-	-	27
29.	Gorontalo	-	-	-	-	-
30.	Malut	-	-	-	-	-
INDONESIA		56,600	31,378	69,596	98,000	118,752

Sumber / Source : Sensus Pertanian (BPS) 1963, 1973, 1983, 1993 dan 2003  
Agriculture Census (CBS) 1963, 1973, 1983, 1993 and 2003

Keterangan/ Note : \*) Angka sementara/ Preliminary figure

**JUMLAH RUMAH TANGGA PETERNAK KERBAU  
TAHUN 1963, 1973, 1983, 1993 DAN 2003  
NUMBER OF BUFFALO HOUSEHOLD 1963, 1973, 1983, 1993 AND 2003**

(Rumah Tangga/ Household)

No	Provinsi/ Province	Tahun/ Year				
		1963	1973	1983	1993*)	2003*)
(1)	(2)	(3)	(4)	(5)	(6)	(7)
1.	NAO	55,942	67,755	45,474	37,000	-
2.	Sumut	32,756	43,348	31,606	37,000	36,369
3.	Sumbar	31,717	48,848	23,666	28,000	57,149
4.	Riau	5,563	6,369	7,051	8,000	9,505
5.	Jambi	10,260	13,191	11,741	12,000	14,725
6.	Sumsel	39,477	15,351	10,474	10,000	9,112
7.	Bengkulu	-	11,633	5,879	7,000	6,799
8.	Lampung	-	12,526	8,385	13,000	14,884
9.	DKI Jakarta	3,170	2,330	410	-	211
10.	Jabar	274,613	248,572	122,991	92,000	60,128
11.	Jateng	253,904	173,812	99,353	54,000	39,052
12.	DI. Yogya	14,604	10,854	5,191	3,000	1,526
13.	Jatim	112,391	79,721	52,838	39,000	21,560
14.	Bali	4,484	5,276	1,979	2,000	2,128
15.	NTB	40,301	43,478	39,073	38,000	35,248
16.	NTT	42,139	39,810	27,534	26,000	40,680
17.	Kalbar	362	164	238	1,000	1,117
18.	Kalteng	507	340	502	1,000	797
19.	Kabul	1,298	2,015	2,546	4,000	4,444
20.	Kaltim	526	4,330	1,195	4,000	2,531
21.	Sulut	3,863	360	199	-	-
22.	Sulteng	-	2,909	2,294	2,000	1,595
23.	Sulsel	94,978	113,880	84,311	57,000	34,329
24.	Sultra	-	2,922	1,919	1,000	863
25.	Maluku	-	600	834	3,000	1,801
26.	Papua	-	-	113	-	274
27.	Banten	-	-	-	-	124
28.	Babel	-	-	-	-	53,543
29.	Gorontalo	-	-	-	-	11
30.	Malut	-	-	-	-	-
<b>INDONESIA</b>		<b>1,022,855</b>	<b>950,394</b>	<b>582,796</b>	<b>479,000</b>	<b>450,605</b>

Sumber / Source : Sensus Pertanian (SPS) 1963, 1973, 1983, 1993 dan 2003  
Agriculture Census (CAS) 1963, 1973, 1983, 1993 and 2003

Keterangan/ Note : \*) Angka sementara/ Preliminary figure

**JUMLAH RUMAH TANGGA PETERNAK KAMBING  
TAHUN 1963, 1973, 1983, 1993 DAN 2003  
NUMBER OF GOAT HOUSEHOLD 1963, 1973, 1983, 1993 AND 2003**

(Rumah Tangga/ Household)

No	Provinsi/ Province	Tahun/ Year				
		1963	1973	1983 *)	1993*)	2003*)
(1)	(2)	(3)	(4)	(5)	(6)	(7)
1.	NAD	44,709	40,930	11,863	18,000	
2.	Sumut	79,790	48,365	27,513	23,000	76,291
3.	Sumbang	18,389	23,233	3,021	3,000	41,837
4.	Riau	13,568	17,092	6,523	7,000	28,008
5.	Lambi	13,604	13,811	7,099	4,000	28,371
6.	Sumsel	-	8,939	2,765	3,000	70,037
7.	Bengkulu	110,326	23,443	9,524	10,000	29,272
8.	Lampung	-	58,707	16,800	30,000	214,194
9.	DKI Jakarta	6,210	1,513	1,068	-	4,442
10.	Jabar	386,209	381,253	191,014	51,000	231,392
11.	Jateng	838,414	1,076,591	147,751	90,000	1,044,937
12.	DI. Yogya	113,010	152,676	10,544	7,000	153,538
13.	Jatim	813,600	874,098	101,724	78,000	952,619
14.	Bali	5,819	7,668	1,662	4,000	10,013
15.	N T B	40,390	45,500	13,545	9,000	66,179
16.	N T T	71,705	72,480	17,512	19,000	134,179
17.	Kalbar	7,210	7,435	2,391	2,000	18,565
18.	Kalteng	1,537	1,254	620	1,000	5,674
19.	Kahut	4,011	2,317	2,115	2,000	9,553
20.	Kaltim	1,964	5,240	1,623	1,000	8,934
21.	Sulut	30,169	12,175	3,637	2,000	6,430
22.	Sulteng	-	17,934	6,764	5,000	27,405
23.	Sulsel	44,964	74,868	14,430	9,000	100,794
24.	Sultra	-	10,499	1,930	2,000	10,518
25.	Mahuku	-	11,071	5,669	7,000	8,604
26.	Papua	-	-	837	1,000	7,998
27.	Banten	-	-	-	-	189
28.	Babel	-	-	-	-	156,939
29.	Gorontalo	-	-	-	-	9,220
30.	Malut	-	-	-	-	559
<b>INDONESIA</b>		<b>2,645,598</b>	<b>2,989,092</b>	<b>609,924</b>	<b>388,000</b>	<b>3,465,881</b>

Sumber / Source : Sensus Pertanian (BPS) 1963, 1973, 1983, 1993 dan 2003  
Agriculture Census (CBS) 1963, 1973, 1983, 1993 and 2003

Keterangan/ Note : \*) Angka sementara/ Preliminary figure  
) Kambing dan Domba/ Goat and Sheep

**JUMLAH RUMAH TANGGA PETERNAK DOMBA  
TAHUN 1963, 1973, 1983, 1993 DAN 2003  
NUMBER OF GOAT HOUSEHOLD 1963, 1973, 1983, 1993 AND 2003**

(Rumah Tangga/ Household)

No	Provinsi/ Province	Tahun/ Year				
		1963	1973	1983 <sup>1)</sup>	1993 <sup>2)</sup>	2003 <sup>2)</sup>
(1)	(2)	(3)	(4)	(5)	(6)	(7)
1.	ND	5,123	48,930	11,863	2,000	..
2.	Sumut	2,261	48,365	27,513	3,000	4,170
3.	Sumbar	1,000	23,233	3,021	..	502
4.	Riau	1,169	17,092	6,523	..	351
5.	Jambi	528	13,811	7,099	..	1,305
6.	Sumut	..	8,939	2,745	..	2,469
7.	Bengkulu	4,250	23,443	9,524	1,000	409
8.	Lampung	..	58,707	16,800	1,000	4,835
9.	DIY Jakarta	920	1,513	1,068	..	129
10.	Jabar	408,703	381,253	191,014	117,000	655,256
11.	Jateng	97,085	1,078,591	142,751	31,000	116,537
12.	DI Yogyakarta	14,038	152,676	10,544	1,000	6,942
13.	Jatim	88,966	874,098	101,724	23,000	94,957
14.	Bali	517	7,668	1,662	..	..
15.	NTB	3,486	45,500	13,545	1,000	1,562
16.	NTT	6,254	72,480	17,512	4,000	5,745
17.	Kalbar	294	7,485	2,391	..	120
18.	Kalteng	66	1,254	620	..	109
19.	Kalut	328	2,317	2,115	..	342
20.	Kaltim	174	5,240	1,623	..	100
21.	Sulut	1,389	12,175	3,617	..	..
22.	Suleng	..	17,934	6,268	..	373
23.	Sulut	579	74,868	14,430	..	395
24.	Sultra	..	10,499	1,900	..	..
25.	Maluku	..	11,671	5,669	..	123
26.	Papua	..	..	837	..	154
27.	Banten	..	..	..	..	11
28.	Babel	..	..	..	..	22,628
29.	Gonontalo	..	..	..	..	5
30.	Malut	..	..	..	..	..
INDONESIA		620,350	2,989,092	609,924	182,000	926,169

Sumber / Source : Sensus Pertanian (PS) 1963, 1973, 1983, 1993 dan 2003  
Agriculture Census (CS) 1963, 1973, 1983, 1993 and 2003

Keterangan/ Note : <sup>1)</sup> Angka sementara/ Preliminary figure  
<sup>2)</sup> Kambing dan Domba/ Goat and Sheep

**JUMLAH RUMAH TANGGA PETERNAK BABI  
TAHUN 1963, 1973, 1983, 1993 DAN 2003  
NUMBER OF PIG HOUSEHOLD 1963, 1973, 1983, 1993 AND 2003**

(Rumah Tangga/Household)

No	Provinsi/ Province	Tahun/Year				
		1963	1973	1983	1993*)	2003*)
(1)	(2)	(3)	(4)	(5)	(6)	(7)
1.	NAD	920	2.431	205	2.000	
2.	Sumut	135.806	217.263	77.142	107.000	172.203
3.	Sumbar	1.588	3.797	3.220	2.000	4.545
4.	Riau	838	4.799	2.930	2.000	2.853
5.	Jambi		506	272		185
6.	Sumsel	5.875	9.677	5.093	5.000	3.960
7.	Bengkulu		94	14		192
8.	Lampung		4.382	1.942	3.000	9.733
9.	DKI Jakarta	170	1.552	77		29
10.	Jabar	2.887	4.308	1.219		1.198
11.	Jateng	2.425	7.905	6.134	3.000	5.639
12.	DI. Yogyakarta	302	1.919	1.061	1.000	873
13.	Jatim	3.007	4.834	1.483	1.000	3.122
14.	Bali	199.645	287.514	39.049	50.000	256.035
15.	NTB	4.028	5.565	2.192	1.000	6.844
16.	NTT	197.304	52.763	122.548	157.000	516.135
17.	Kalbar	68.366	85.093	66.907	95.000	119.333
18.	Kalteng	12.526	21.750	10.855	12.000	29.317
19.	Kaltel	654	540		1.000	1.190
20.	Kalim	7.222	16.287	7.005	8.000	16.990
21.	Sulut	53.596	67.901	21.223	20.000	45.404
22.	Sulhng		18.214	8.470	15.000	47.687
23.	Sulsel	35.633	62.528	18.895	29.000	97.446
24.	Sultra			304		5.156
25.	Maklu		7.450	5.829	6.000	18.617
26.	Papua			57.893	79.000	150.506
27.	Banten					3.602
28.	Babel					579
29.	Gorontalo					1.104
30.	Malut					5.068
	<b>INDONESIA</b>	<b>732.794</b>	<b>889.154</b>	<b>462.532</b>	<b>599.000</b>	<b>1.526.745</b>

Sumber / Source : *Sensus Pertanian (BPS) 1963, 1973, 1983, 1993 dan 2003*  
*Agriculture Census (CBS) 1963, 1973, 1983, 1993 and 2003*

Keterangan / Note : \*) Angka sementara/ Preliminary figure

**JUMLAH RUMAH TANGGA PETERNAK KUDA  
TAHUN 1963, 1973, 1983 DAN 1993  
NUMBER OF HORSE HOUSEHOLD 1963, 1973, 1983 AND 1993**

(Rumah Tangga/ Household)

No	Provinsi/ Province	Tahun/ Year			
		1963	1973	1983	1993*)
(1)	(2)	(3)	(4)	(5)	(6)
1.	NAD	2,031	2,152	1,333	1,000
2.	Sumut	5,164	6,550	1,282	1,000
3.	Sumbar	2,446	5,888	712	..
4.	Riau	..	112	..	..
5.	Jambi	72	375	170	..
6.	Sumsel	642	1,244	165	..
7.	Bengkulu	..	160	60	..
8.	Lampung	..	266	79	..
9.	DKI Jakarta	170	850	16	..
10.	Jabar	7,600	17,565	1,554	1,000
11.	Jateng	24,981	38,760	2,426	1,000
12.	DI. Yogyakarta	2,712	3,573	111	..
13.	Jatim	22,923	55,752	2,128	1,000
14.	Bali	4,007	4,655	189	..
15.	N T B	24,723	36,010	13,103	11,000
16.	N T T	62,835	80,744	32,611	21,000
17.	Kalbar	232	62	..	..
18.	Kalteng	17	20	8	..
19.	Kalsel	977	384	..	..
20.	Kaltim	58	..	..	..
21.	Sulut	7,768	10,083	2,703	2,000
22.	Sulteng	..	2,309	1,258	1,000
23.	Sulsel	50,537	108,261	30,163	21,000
24.	Sultra	..	2,482	875	1,000
25.	Maluku	..	1,169	555	..
26.	Papua	..	..	307	1,000
27.	Banten	..	..	..	..
28.	Babel	..	..	..	..
29.	Gorontalo	..	..	..	..
30.	Malut	..	..	..	..
<b>INDONESIA</b>		<b>219,895</b>	<b>380,006</b>	<b>92,213</b>	<b>63,000</b>

Sumber / Source : Sensus Pertanian (BPS) 1963, 1973, 1983 dan 1993  
Agriculture Census (CBS) 1963, 1973, 1983 and 1993

Keterangan/ Note : \*) Angka sementara/ Preliminary figure

**JUMLAH RUMAH TANGGA PETERNAK AYAM BURAS  
TAHUN 1963, 1973, 1983, 1993 DAN 2003**

**NUMBER OF NATIVE CHICKEN HOUSEHOLD 1963, 1973, 1983, 1993 AND 2003**

(Rumah Tangga Unggas)

No	Provinsi/ Province	Tahun/ Year				
		1963	1973	1983 *)	1993 *)	2003 *)
(1)	(2)	(3)	(4)	(5)	(6)	(7)
1.	NAD	240,575	242,266	19,076	31,000	
2.	Sumasut	625,132	551,784	23,765	29,000	872,266
3.	Sumbawa	233,188	250,905	12,011	17,000	335,020
4.	Riau	130,005	140,795	15,505	31,000	330,935
5.	Jambi	60,797	94,858	9,364	13,000	216,463
6.	Sumsel	541,225	268,426	32,349	24,000	576,844
7.	Bengkulu		52,414	3,656	5,000	145,017
8.	Lampung		342,909	76,294	17,000	1,015,970
9.	DKI Jakarta	75,740	87,567	403		83,843
10.	Jabar	1,384,465	2,688,841	36,083	44,000	3,132,437
11.	Jateng	2,075,295	3,007,830	64,860	90,000	4,347,262
12.	DI. Yogyakarta	284,957	371,217	9,954	13,000	485,115
13.	Jatim	2,528,295	3,493,130	44,696	46,000	4,535,676
14.	Bali	237,776	309,685	14,516	15,000	390,472
15.	NTB	191,605	237,914	10,999	9,000	449,960
16.	NTT	236,972	237,492	14,618	15,000	552,501
17.	Kalbar	197,438	211,147	14,022	18,000	392,334
18.	Kalteng	56,314	61,621	7,157	8,000	143,199
19.	Kalsel	132,168	106,763	9,326	12,000	241,084
20.	Kaltim	47,579	44,499	6,654	11,000	120,390
21.	Sulut	200,493	165,196	7,567	9,000	92,835
22.	Sulteng		78,786	5,266	8,000	156,197
23.	Sulsel	409,906	621,581	22,600	28,000	917,012
24.	Sultra		56,045	6,288	7,000	174,249
25.	Mahuku		51,269	4,207	11,000	56,444
26.	Papua			3,331	8,000	127,731
27.	Banten					79,726
28.	Babel					795,576
29.	Gorontalo					75,217
30.	Malut					29,626
	<b>INDONESIA</b>	<b>9.989.925</b>	<b>13.865.600</b>	<b>414.547</b>	<b>479.000</b>	<b>20.851.901</b>

Sumber / Source : Sensus Pertanian (PS) 1963, 1973, 1983, 1993 dan 2003  
Agriculture Census (CS) 1963, 1973, 1983, 1993 and 2003

Keterangan/ Note : \*) Angka sementara/ Preliminary figure  
\*) Rumah Tangga Unggas/ Poultry Household

**JUMLAH RUMAH TANGGA PETERNAK AYAM PETELUR/PEDAGING  
TAHUN 1963, 1973, 1983, 1993 DAN 2003  
NUMBER OF LAYER/BROILER HOUSEHOLD 1963, 1973, 1983, 1993 AND 2003**

(Rumah Tangga/ Household)

No	Provinsi/ Province	Tahun/ Year					
		1973 *)	1983 *)	1993 *)	1993 *)	2003 *)	2003 *)
(1)	(2)	(3)	(4)	(5)	(6)	(7)	(8)
1.	IND	11,451	745	2,000	1,000	-	-
2.	Sumut	3,667	2,175	2,000	1,000	7,427	9,792
3.	Sumbang	4,239	2,624	7,000	1,000	3,318	5,636
4.	Riau	1,006	738	0	0	1,395	4,587
5.	Jambi	370	814	0	0	706	3,376
6.	Sumed	2,610	2,324	1,000	1,000	3,008	5,860
7.	Bengkulu	400	858	0	0	487	1,530
8.	Lampung	1,865	1,877	1,000	0	2,269	6,674
9.	DKI Jakarta	2,582	585	3,000	0	4,212	4,957
10.	Jabar	20,890	14,806	5,000	10,000	16,300	48,758
11.	Jateng	24,899	19,231	2,000	9,000	9,762	34,954
12.	DI. Yogya	3,648	9,401	13,000	3,000	1,828	5,217
13.	Jatim	28,804	20,205	3,000	7,000	24,059	35,278
14.	Bali	3,237	2,962	1,000	2,000	2,260	3,142
15.	NTB	1,775	1,027	0	0	999	3,882
16.	NTT	1,416	836	0	0	1,184	3,825
17.	Kalbar	1,252	1,181	0	0	809	4,871
18.	Kalteng	0	582	0	0	547	1,802
19.	Kalbel	818	0	0	1,000	997	4,423
20.	Kalim	137	2,092	1,000	3,000	755	2,429
21.	Sulut	1,073	707	0	0	1,295	1,203
22.	Sulteng	101	343	2,000	0	631	1,218
23.	Sulsel	2,406	2,513	0	0	4,829	6,869
24.	Sultra	265	145	1,000	0	377	977
25.	Maluku	1,055	539	0	1,000	452	327
26.	Papua	0	896	0	0	318	723
27.	Banten	-	-	-	-	377	842
28.	Babel	-	-	-	-	5,819	11,271
29.	Gorontalo	-	-	-	-	776	572
30.	Malut	-	-	-	-	32	151
INDONESIA		120,166	90,002	39,000	28,000	87,188	215,096

Sumber / Source : Sensus Pertanian (BPS) 1963, 1973, 1983, 1993 dan 2003  
Agriculture Census (CBS) 1963, 1973, 1983, 1993 and 2003

Keterangan/ Note : \*) Angka sementara/ Preliminary figure

† Rumah tangga ayam Ras Pet. dan Ped./ Layer and broiler household

‡ Rumah Tangga Ayam Ras Pet./ Layer Household

§ Rumah Tangga Ayam Ras Pedaging/ Broiler Household

**JUMLAH RUMAH TANGGA PETERNAK ITIK**  
**TAHUN 1963, 1973, 1983 DAN 1993**  
**NUMBER OF DUCK HOUSEHOLD 1963, 1973, 1983 AND 1993**

(Rumah Tangga/Household)

No	Provinsi/ Province	Tahun/ Year			
		1963 *)	1973	1983	1993*)
(1)	(2)	(3)	(4)	(5)	(6)
1.	NAD	240,575	124,520	53,388	19,000
2.	Sumat	625,132	89,697	7,739	12,000
3.	Sumbaw	233,180	63,293	7,819	9,000
4.	Riau	130,005	19,619	2,023	3,000
5.	Jambi	60,797	15,498	3,792	3,000
6.	Sumsel	581,225	64,325	13,106	12,000
7.	Bengkulu		7,982	2,081	1,000
8.	Lampung		33,321	4,307	8,000
9.	DKI Jakarta	15,740	5,232	284	
10.	Jawa	1,584,665	322,868	51,136	57,000
11.	Jateng	2,075,295	298,051	37,405	66,000
12.	DI. Yogya	244,957	26,684	4,668	6,000
13.	Jatim	2,528,295	257,298	37,009	44,000
14.	Bali	237,776	33,295	4,948	4,000
15.	NTB	191,605	32,535	7,672	5,000
16.	NTT	236,972	5,201	620	
17.	Kalbar	197,438	21,515	2,231	3,000
18.	Kaheng	56,314	4,193	1,961	2,000
19.	Kahor	132,168	27,434	13,554	17,000
20.	Kahim	47,579	3,054	1,857	2,000
21.	Sulut	200,493	7,169	968	1,000
22.	Sulteng		7,229	1,619	1,000
23.	Sulsel	409,906	156,400	27,020	27,000
24.	Sultra		4,358	1,074	1,000
25.	Makulu		2,380	529	1,000
26.	Papua			292	1,000
27.	Banten				
28.	Babel				
29.	Gorontalo				
30.	Akulut				
<b>INDONESIA</b>		<b>9,989,825</b>	<b>1,633,651</b>	<b>288,922</b>	<b>285,000</b>

Sumber / Source : Sensus Pertanian (BPS) 1963, 1973, 1983, 1993 dan 2003  
 Agriculture Census (CBS) 1963, 1973, 1983, 1993 and 2003

Keterangan/ Note : \*) Angka sementara/ Preliminary figure  
 \*) Rumah Tangga Unggas/ Poultry Household

**PERSENTASE TERNAK MENURUT UMUR TAHUN 1993**  
**PERCENTAGE OF LIVESTOCK BY AGE 1993**

(No)

No	Jenis/ Species	Anak/ Weaning			Muda/ Yearling			Dewasa/ Mature			Jumlah/ Total		
		Jantan/ Male	Betina/ Female	Jumlah/ Total	Jantan/ Male	Betina/ Female	Jumlah/ Total	Jantan/ Male	Betina/ Female	Jumlah/ Total	Jantan/ Male	Betina/ Female	Jumlah/ Total
(1)	(2)	(3)	(4)	(5)	(6)	(7)	(8)	(9)	(10)	(11)	(12)	(13)	(14)
1.	Sp. Potong/ Beef Cattle	9.35	9.87	19.22	11.61	14.86	26.47	10.01	44.30	54.31	30.97	69.63	100.00
2.	Sp. Perah/ Dairy Cattle	8.72	12.67	21.39	6.40	14.03	20.43	2.76	55.42	58.18	17.88	82.12	100.00
3.	Kerbau/ Buffalo	9.03	9.88	18.91	10.34	15.13	25.47	11.93	43.69	55.62	31.30	68.70	100.00
4.	Kambing/ Goat	10.30	12.48	22.78	10.28	16.33	26.67	10.27	40.38	50.75	30.95	69.05	100.00
5.	Domba/ Sheep	9.29	11.38	20.67	9.40	15.22	25.12	11.29	42.82	54.21	30.00	69.92	100.00
6.	Babi/ Pig	12.14	13.22	25.36	18.64	13.96	32.60	18.61	23.43	42.04	49.39	50.61	100.00
7.	Kuda/ Horse	7.57	5.92	13.49	9.01	8.92	17.93	33.90	34.68	68.58	50.44	49.52	100.00
8.	Ayam Buras/ Native Chicken	-	-	38.68	-	-	29.35	-	-	31.92	-	-	100.00
9.	Ay. Ras Petelak/ Layer	-	-	11.21	-	-	17.01	-	-	21.62	-	-	100.00
10.	Ay. Ras Pedang/ Broiler	-	-	54.75	-	-	36.36	-	-	8.89	-	-	100.00
11.	Bebek/ Duck	-	-	10.70	-	-	18.49	-	-	20.81	-	-	100.00

Sumber / Source : Sensus Pertanian (PS) 1993 / Agricultural Census (CS) 1993

**PERSENTASE TERNAK MENURUT UMUR DAN JENIS KELAMIN TAHUN 1993**  
**LIVESTOCK PERCENTAGE BY AGE AND SEX 1993**

No	Jenis/ Species	Anak/ Weaning		Muda/ Yearling		Dewasa/ Mature		Jumlah/ Total	
		Jantan/ Male	Betina/ Female	Jantan/ Male	Betina/ Female	Jantan/ Male	Betina/ Female	Jantan/ Male	Betina/ Female
(1)	(2)	(3)	(4)	(5)	(6)	(7)	(8)	(9)	(10)
1.	Sapi Potong/ Beef Cattle	48.65	57.35	43.86	56.14	18.43	81.57	30.97	69.03
2.	Sapi Perah/ Dairy Cattle	40.77	59.23	37.33	62.67	4.74	95.26	17.88	82.12
3.	Kerbau/ Buffalo	47.75	52.25	40.60	59.40	21.40	78.60	31.30	68.70
4.	Kambing/ Goat	45.22	54.78	38.84	61.16	20.43	79.57	30.95	69.05
5.	Domba/ Sheep	44.94	55.06	37.42	62.58	21.01	78.99	30.08	69.92
6.	Babi/ Pig	47.87	52.13	57.18	42.82	44.27	55.73	49.39	50.61
7.	Kuda/ Horse	56.12	43.88	50.25	49.75	49.43	50.57	50.48	49.52

Sumber / Source : Sensus Pertanian (BPS) 1993/ Agricultural Census (CBS) 1993

**KONVERSI MASUKAN KE KELUARAN DAN JEROHAN TERHADAP KARKAS  
MENURUT KOMODITI  
CONVERCY OF INPUT OUTPUT AND EDIBLE OFFAL FOR CARCAS  
BY COMODITY**

No	Komoditi/ Comodity	Masukan/ Input	Keluaran/ Output	Konversi Convercy (%)	Jerohan thd karkas/ Edible offal by Carcas (%)
(1)	(2)	(3)	(4)	(5)	(6)
<b>DAGING/ MEAT</b>					
1.	Sapi/ Cattle	Karkas/ Carcas	Daging/ Meat	74.93	25
2.	Kerbau/ Buffalo	Karkas/ Carcas	Daging/ Meat	70.30	25
3.	Kambing/ Goat	Karkas/ Carcas	Daging/ Meat	67.83	25
4.	Domba/ Sheep	Karkas/ Carcas	Daging/ Meat	68.38	25
5.	Babi/ Pig	Karkas/ Carcas	Daging/ Meat	67.47	10
6.	Kuda/ Horse	Karkas/ Carcas	Daging/ Meat	72.28	20
7.	Ayam Buras/ Native Chiken	Karkas/ Carcas	Daging/ Meat	58.00	10
8.	Ayam Ras/ Layer/ Broiler	Karkas/ Carcas	Daging/ Meat	58.00	10
9.	Itik/ Duck	Karkas/ Carcas	Daging/ Meat	60.00	10
<b>LEMAK/ FAT</b>					
1.	Sapi/ Cattle	Karkas/ Carcas	Daging/ Meat	3	10
2.	Kerbau/ Buffalo	Karkas/ Carcas	Daging/ Meat	3	10
3.	Kambing/ Goat	Karkas/ Carcas	Daging/ Meat	3	10
4.	Domba/ Sheep	Karkas/ Carcas	Daging/ Meat	3	10
5.	Babi/ Pig	Karkas/ Carcas	Daging/ Meat	10	10
6.	Kuda/ Horse	Karkas/ Carcas	Daging/ Meat	3	10

Sumber/ Source : Badan Ketahanan Pangan Deptari/ Bureau of Food Security

**KONVERSI BAHAN MAKANAN PER KOMODITI**  
**CONVERCY OF FOOD MATERIAL BY COMODITY**

No	Komoditi/ Comodity	Dapat dimakan/ food (%)	Kalori/ Calori/ per 100 gram	Protein per 100 gram	Lemak/ Fat per 100 gram
(1)	(2)	(3)	(4)	(5)	(6)
<b>DAGING/ MEAT</b>					
1.	Sapi/ Cattle	100	207	18,8	14,0
2.	Kerbau/ Buffalo	100	84	18,7	0,5
3.	Kambing/ Goat	100	154	16,6	920,0
4.	Domba/ Sheep	100	206	17,1	14,8
5.	Babi/ Pig	100	417	13,0	40,0
6.	Kuda/ Horse	100	118	18,1	4,1
7.	Ayam Buri/ Native Chicken	100	302	18,2	25,0
8.	Ayam Ras/ Layer, Broiler	100	302	18,2	25,0
9.	Bibi Duck	100	326	16,0	28,6
10.	terhadap edible Offal	100	127	15,7	6,4
<b>TELUR/ EGG</b>					
1.	Ayam Buri/ Native Chicken	87	198	13,0	15,2
2.	Ram Ras Pembuat Layer	89	154	12,4	10,8
3.	Bibi Duck	90	202	12,5	16,4
<b>SUSU/ MILK</b>					
1.	Susu Dalam Negeri	100	61	3,2	3,5
2.	Susu Impor/ Imported Milk	10	61	3,2	3,5
<b>LEMAK/ FAT</b>					
1.	Sapi/ Cattle	100	918	1,5	90,0
2.	Kerbau/ Buffalo	100	918	1,5	90,0
3.	Kambing/ Goat	100	918	1,5	90,0
4.	Domba/ Sheep	100	918	1,5	90,0
5.	Babi/ Pig	100	902	-	1.000,0

Sumber/ Source : Badan Ketahanan Pangan Deptan/ Bureau of Food Security