



Kementerian Pertanian
Republik Indonesia



FROZEN SEMEN CATALOGUE

(Katalog Semen Beku)

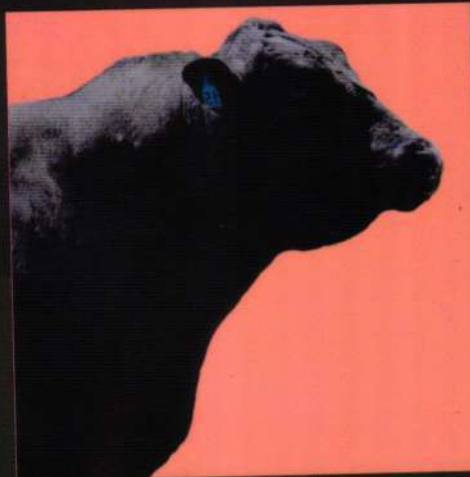

Balai Besar Inseminasi Buatan Singosari
Direktorat Jenderal Peternakan dan Kesehatan Hewan

FOREWORD (KATA PENGANTAR)

Ministry of Agriculture Republic of Indonesia through the Directorate General of Livestocks and Animal Health Service always do the best effort to increase the livestock population via many program and policy. Livestock population increase is very important for achieving the meat self sufficiency. UPSUS SIWAB (Special effort to make the cows pregnant) have successfully increase the cattle population through the implementation of Artificial Insemination, today this program still continue with SIKOMANDAN (Cattle and Buffalo as Prime Commodities of Indonesia). With various effort and cooperation with farmer and breeder from all over Indonesia, our vision, Indonesia foodshed of the world in 2045 is very possible.

Singosari National Artificial Insemination Center (SNAIC) as the technical implementation unit of Directorate General of Livestock and Animal Health Service, also involve in these effort to develop the agriculture and livestock in Indonesia. SNAIC prove to be able fulfilling the requirement for Frozen Semen domestically, so the program by the ministry of agriculture can be fruitful. SNAIC main task is to produce, distribute, market, and surveillance of Prime Livestock Frozen Semen, also develop the Artificial Insemination.

To Guarantee our Frozen Semen Quality, all production process is thoroughly supervised. Starts from our prime bulls, we always use good breeding practices, also always uphold the biosecurity. We always give good quality feed, their health always monitored by veterinarian specialist, keep our bull in their prime conditions ready to be collected. Fresh Semen is processed with advanced, sophisticated, and calibrated technology devices. SNAIC also comply with International Standards (ISO), we qualified with ISO 9001:2015 integrated with ISO 37001:2016, our laboratory also already comply with ISO 17025:2017. With these qualification we provide the best quality Frozen Semen. Our Frozen Semen is been used in all over Indonesia, we also already exported our Frozen Semen to foreign nations.

SNAIC always make the new innovation, one of the latest innovation is our ability to produce sexing frozen semen. Sexing frozen semen give the farmer option to choose their offspring to be male or female (bull or cow), Frozen Semen X for cow, and Frozen Semen Y for bull. This effort we doing is for increases the cattle population, support good breeding practices, provide the genetic material, also to fulfill the needs and wants of many breeder as they hope.

To give excellent service for the breeder, SNAIC prepared this catalog that contain physical condition and genetical potention from each bull. We hope by this catalog, can give the farmer option to choose the bull for their breeding program.

With our motto, "One Drop of Semen, Millions of Hopes" will always become our passion to give the best for the farmer and breeder so they can live a better life.

Singosari, 2020

Director of Singosari National
Artificial Insemination Center

Kementerian Pertanian Melalui Direktorat Jenderal Peternakan dan Kesehatan Hewan (Ditjen PKH) terus berupaya untuk meningkatkan populasi sapi melalui berbagai program. Peningkatan populasi sapi sangat penting agar Indonesia bisa mencapai swasembada daging sapi. Sebelumnya program UPSUS SIWAB (Upaya Khusus Sapi Indukan Wajib Bunting) telah berhasil meningkatkan jumlah populasi melalui pola Inseminasi Buatan (IB), program ini sekarang dilanjutkan dengan Program SIKOMANDAN (Sapi Kerbau Komoditas Andalan Negeri). Dengan berbagai upaya ini dan usaha dari seluruh petani dan peternak di seluruh Indonesia maka visi menjadi lumbung pangan dunia 2045 akan bisa tercapai.

Balai Besar Inseminasi Buatan Singosari (BBIB Singosari) sebagai Unit Pelaksana Teknis (UPT) Ditjen PKH turut serta dalam upaya pembangunan peternakan dan pertanian nasional. Sebagai produsen Semen Beku terbesar di Indonesia, BBIB Singosari mampu memenuhi kebutuhan Semen Beku dalam negeri, sehingga menunjang keberhasilan program-program Kementerian Pertanian, sesuai dengan tugas BBIB Singosari, yaitu melaksanakan Produksi, distribusi, pemasaran, dan pemantauan mutu semen ternak unggul, serta mengembangkan inseminasi buatan.

Untuk menjamin kualitas dari semen beku yang diproduksi BBIB Singosari, seluruh rangkaian dalam proses produksi semen beku benar-benar dijaga. Mulai dari kualitas pejantan unggulan BBIB Singosari, kami lakukan manajemen pemeliharaan dan penerapan biosecurity. Pemberian pakan yang berkualitas, dikawal dengan ahli kesehatan hewan menjamin pejantan unggul BBIB Singosari tetap prima dan siap tampung. Setelah ditampung, semen segar diproses dengan peralatan yang modern dan terkalibrasi. BBIB Singosari juga sudah menerapkan ISO: 9001:2015 yang diintegrasikan dengan 37001:2016, juga laboratorium BBIB Singosari yang sudah menerapkan ISO: 17025:2017, menjamin kualitas semen beku yang diproduksi oleh BBIB Singosari. Semen Beku BBIB Singosari juga telah sesuai dengan Standar Nasional Indonesia (SNI 01-4869.1:2008) dan sudah diekspor ke luar negeri.

BBIB Singosari juga terus melakukan inovasi dengan memproduksi semen beku sexing, yaitu semen beku X yang ditujukan untuk menghasilkan pedet betina, dan semen beku Y yang ditujukan untuk menghasilkan pedet jantan. Hal ini kami lakukan diantaranya adalah untuk meningkatkan populasi ternak di Indonesia, menunjang program pemuliaan dan penyediaan materi genetik, juga untuk memenuhi keinginan dan kebutuhan pedet peternak sesuai dengan harapannya.

Dalam rangka memberikan layanan terbaik kepada peternak, BBIB Singosari menyediakan katalog sapi pejantan yang berisi tentang penampilan fisik dan potensi genetik dari masing-masing pejantan unggul BBIB Singosari. Dengan katalog ini peternak dapat memilih pejantan yang akan dikawinkan dengan sapi betina miliknya.

BBIB Singosari, dengan motto "SETETES MANI SEJUTA HARAPAN" akan selalu menjadi semangat kami untuk sesuai dengan keinginan dan harapan peternak sehingga bisa meningkatkan kemampuan dan potensi untuk kehidupan yang lebih baik



Explanation of The Suffixes to Animal Names In this Catalogue

Horn Status: (HP*) Homozygous Polled by DNA test (which has an accuracy of 92%), (HP) Homozygous Polled by progeny test, (2P) Homozygous Polled by pedigree, (P) Polled, (S) Scurred.

Colour: (HB) DNA tested Homozygous Black, (2B) Homozygous Black by pedigree, (B) Black, (R) Red not apricot

Protoporphyrin Status: (PN) Proto Normal, (PF) Proto free by pedigree, (PC) the animal is a carrier of the abnormal gene for protoporphyria, (PS) Proto Suspect (parent of diseased animal), (PU) the animal has not been tested for protoporphyria or have parents which have been tested normal or are free by pedigree.

Homozygous: is the term where an animal has two copies of a particular gene (tested or pedigree) for a trait (colour, polled).

F94L (Limousin): (AA) 2 Copies, (AC) 1 copy, (2A) 2 copies by pedigree, (CC) no copies.

Understanding EBVS

An Estimated Breeding Value (EBV) is an estimate of the genetic merit of that animal for each trait measured. EBVs are provided for the following traits:

Calving Ease (DIR) EBVs: are estimates of genetic differences in the ability of a sire's calves to be born unassisted from two year old heifers. The EBVs are reported as differences in the percentage of unassisted calvings.

Gestation Length EBV: this EBV ranks sires for the time between conception and the birth of a calf. Shorter gestation is indicated by negative EBVs and longer by positive EBVs.

Birth Weight EBV: This EBV indicates the genetic potential for birth weight. Positive EBVs indicate higher birth weights and negative EBVs indicate lower birth weights of progeny.

Milk EBV: an important component of fast growth to weaning is the dam's maternal performance. A bull with high milk EBV should produce daughters which milk well.

200, 400 & 600 Day Weight EBVs: These EBVs give us an estimation of the animal's genetic potential for growth to the various ages.

Docility EBV: the docility EBV is expressed as the increase or decrease in the percentage of progeny that will be scored as docile (score 1 or 2). Positive EBVs indicate a higher proportion of progeny that will be scored as docile and negative EBVs indicate a lower percentage of progeny being scored as docile.

Penjelasan Mengenai Akhiran di Belakang Nama Hewan di Katalog ini

Horn Status: (HP*) Homozygous Polled dari tes DNA (dengan akurasi 92%), (HP) Homozygous Polled dari tes progeni, (2P) Homozygous Polled dari keturunan, (P) Polled, (S) Scurred.

Colour: (HB) Telah dites DNA Homozygous Black, (2B) Homozygous Black dari keturunan, (B) Black - Hitam, (R) Red Merah bukan apricot.

Status Protoporfiria: (PN) Proto Normal, (PF) Proto free dari keturunan, (PC) hewan tersebut membawa gen abnormal gen protoporphyria, (PS) Proto Suspect (orang tua dari hewan yang sakit), (PU) hewan belum di tes protoporfiria atau orang tuanya telah dites dengan hasil normal atau bebas.

Homozygous: istilah dimana hewan memiliki dua copy gen dari sifat-sifat tertentu (baik berdasarkan tes maupun hasil keturunan). Contoh Warna Bulu, tanduk dll.

F94L (Limousin): (AA) 2 Copies, (AC) 1 copy, (2A) 2 copies by pedigree, (CC) no copies.

Mengenal EBV

Estimated Breeding Value (EBV) atau perkiraan nilai pemuliaan ternak adalah perkiraan nilai genetic dari ternak berdasarkan unsur penilaian tertentu. Unsur-unsur tersebut antara lain:

EBV Calving Ease (CE) (Dir): adalah estimasi dari variasi genetic kemampuan pedhet hasil pejantan untuk lahir tanpa bantuan dari betina dara berusia 2 tahun. EBV-nya ditunjukkan dengan perbedaan presentasi dari kelahiran tanpa bantuan.

EBV Gestation Length (GL): EBV ini meranking pejantan berdasarkan perbandingan jarak waktu konsepsi dengan waktu kelahiran. Perbandingan jarak waktu lebih pendek ditandai dengan EBV negatif sedangkan lebih panjang ditandai dengan EBV positif.

EBV Birth Weight (BW): EBV ini menunjukkan potensi berat kelahiran dari pedhet. EBV positif menunjukkan berat yang lebih tinggi, sedangkan EBV Negatif menunjukkan berat yang lebih rendah.

EBV Milk: komponen penting seberapa cepat masa pertumbuhan saat disapih, menunjukkan kualitas performa induk. Pejantan dengan Milk EBV tinggi akan menghasilkan betina yang baik pula.

EBV 200, 400, & 600 Day Weight: EBV ini memberikan perkiraan potensi genetic dari ternak dalam umur yang bervariasi.

EBV Docility: Gambaran atau presentasi dari peningkatan atau penurunan tingkat kejinakan pada keturunan yang diberikan skor 1 atau 2. EBV positif menunjukkan presentasi yang tinggi dari kejinakan pedhet sedangkan EBV Negatif menunjukkan presentasi yang lebih rendah.

FROZEN SEMEN CATALOGUE

(Katalog Semen Beku)

Oleh :
Tim Katalog
Balai Besar Inseminasi Buatan Singosari

Tim Penyusun :

- Natalia Heni K., S.Pt., M.Hum.
- drh. Koko Wisnu Prihatin, M.Pt.
- Aldy rezqillah, S.I.Kom.
- Bernad Winarto L, S.Pt.
- Envin Fatikhatus S., A.Md.
- M. Zainuri, A.Md.
- Diah Irfaningrum, S.Sos.
- Akhmad Zaenuri

Scan untuk Katalog Digital
Scan for Digital Catalogue



Jl. BBIB, Ds. Toyomarto, Kec. Singosari,
Malang 65153 – Jawa Timur Indonesia
Telp : +62341 458359, 458474, 454331
Fax : +62341 458359
HP/WA : +62 85 89569 5646,
+62 85 89567 9267
Email : bbib.singosari@pertanian.go.id
Web : bbibsingosari.ditjenpkh.pertanian.go.id

CONTEN

Foreword (Kata Pengantar)

How to Read EBV (Cara Membaca EBV)

Contents (Daftar Isi)

Aceh



Page 1

Coy
Ison
Jojo
Poero

Madura



Page 3

Adikara
Konang
Lombang
Pasean

Brahman



Page 5

Argopuro
Bravo
Charlie
Cipta
Harvard
Ken Marcus
Mr Manso
Parikesit
Texan
Bizzard

Simmental



Page 63

Anthony	Mr. Hammad
Gimmick Jr	Mostyn
Granada	Mr. Jerry
Grass	Mr. Mamboo
Hills	Mr. Melt
Jack	Mr. Nepal
Landy Jr	Mr. Nitrus
Left Foot	Mr. Red
Tyson	Mr. Rowlon
Magic	Mr. Top
Mango	Mushroom
Manhattan	Navajo
Mascot	Nighthawk
Max Bosley	SG Allee
Maxwell	Aussie
Mc Arthur	Bernad
Mc Gregor	Louis
Me Mouse	Ngatas
Mentor	Uniquee
Mercenary	Sigra
Mitchel	Atlantis
Monday	Omega
Monsoon	SG Evan
Montgmery	Demetri
Moonshine	Delegate
Mr. Brooks	

Friesian Holstein



Page 87

SG Gabe
SG Bolton
SG Doming
SG Glens
SG Shoty
Mountsi
Stormy
Diplomasi
SG Anset
SG Casir
SG Dean
SG Dundee
SG Pland
SG Black
SG Orana
SG Jodan
SG Bayu
SG Harry
SG Yecha

TS

Page I

Page II

Page III

Ongole



Page 11

Akbar
Alindo
BJJ Wick
Bromo
Delta
Gempur SBD 1
Gempur SBD 2
Jango
Jasonta
Linggar
Raung
Sally-Djo
Welly

Bali



Page 17

Agastya	Negara
Ajay	Patma
Amlapura	Penida
Bangli	Pradita
Bedugul	Puputan
Benoa	Raka
Bratan	Renon
Danu	Sabala
Erawan	Sandhi
Gianyar	Sangiyang
Gorudo	Sanur
Grogak	Sapta
Jana	Sindu
Jimbara	Tabanan
Kamadhenu	Tanjung
Kencana	Uluwatu
Klungkung	Wasuki
Lovina	Wenara
Nabha	

Angus



Page 29

SG Egoma
SG Ekley
Langusar
SG Rain
Madeira
Manitoba
Red Moama

Limousin



Page 35

Billy	Mr. Yalla
Derby	Munster
Faire	Murphy
Fantastic	Mustang
Harless	Ramornie
Iseco	Machine
Kingmax	Astra J.
Vulcan	D. Sakti
Lain	Jimmy
Lazarus	L. Romn
Legend	Jejery
Lezog	Monty
Loldie	Myth
Lover	Talamau
Macedonia	Tunder
Magnum	Bortoli
Majestic	Cailin
Major	Candyman
Mandate	Cavalier
Mangaroo	Centenial
Matchbox	Cossack
Maurice	Dakota
Max J	Danish
Merlin	Despot
Meteor	Diego
Mighty K	Diesel
Millar	Dijon
Missouri	Dodi
Momentum	Foundation
Red Moon	Ionesco
Mr. George	Kathandra
Mr. Malo	Metrius
Mr. Marcus	Raystine
Mr. Money	Union
Mr. Mou	Willow
Mr. Scot	Zephir
	Zulhar



Page 95

Belgian Blue

Gatotkaca



Page 96

Wagyu

Ukane
Yutakana

Kambing



Page 97

BOER	PERANAKAN	SENDURO	SAANEN
Brigallow	ETTAWA	Bagas	Crispin
Cooper	Avanto	Elpedepe	Moritz
Foxoff	Damar	Gameto	Saane
Perry	Danur	Luzen	Dante
	Fikra	Rispro	Dominiko
	Dhika	Zendo	Sereno
	Gumitir		

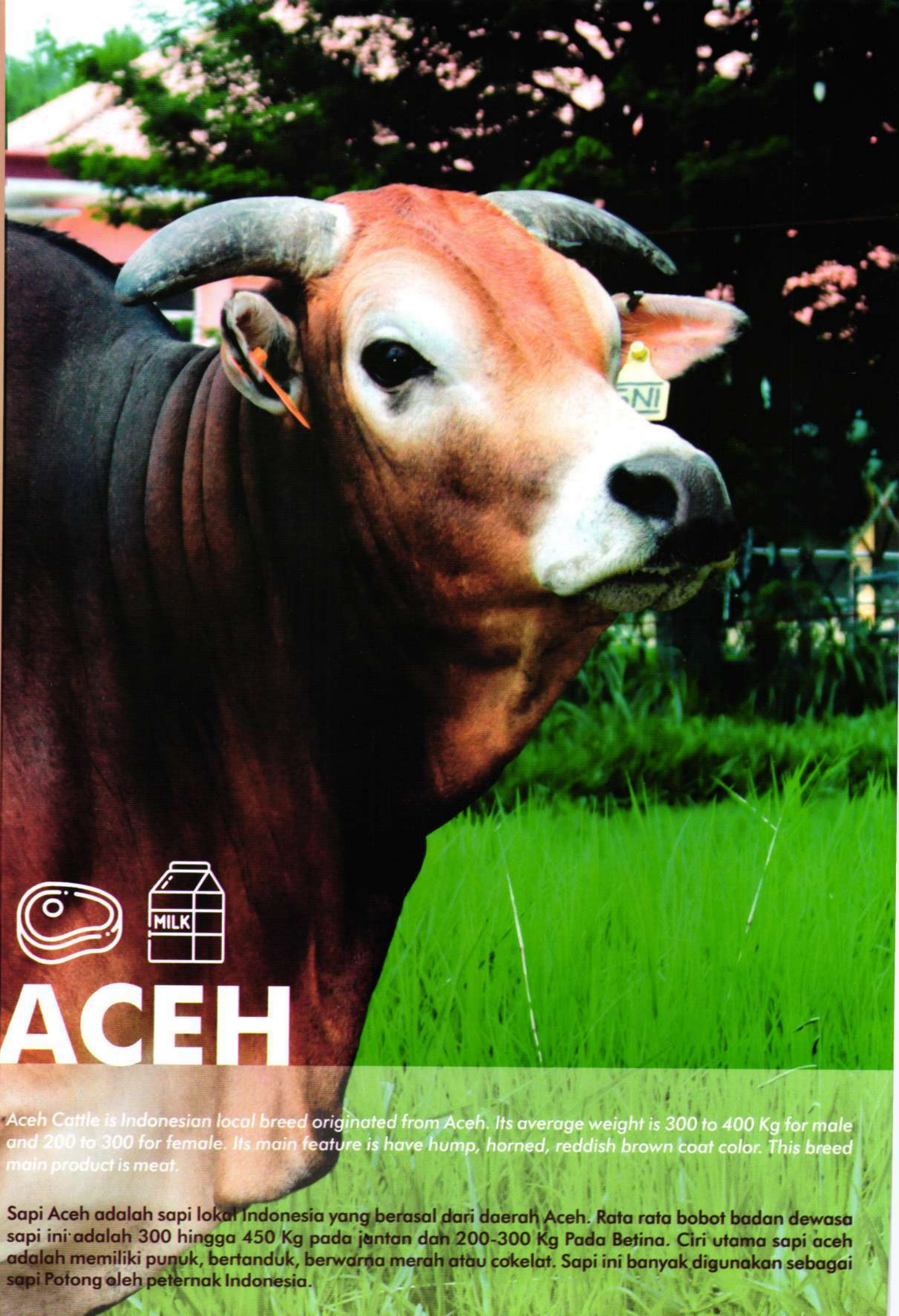

ACEH

Aceh Cattle is Indonesian local breed originated from Aceh. Its average weight is 300 to 400 Kg for male and 200 to 300 for female. Its main feature is have hump, horned, reddish brown coat color. This breed main product is meat.

Sapi Aceh adalah sapi lokal Indonesia yang berasal dari daerah Aceh. Rata rata bobot badan dewasa sapi ini adalah 300 hingga 450 Kg pada jantan dan 200-300 Kg Pada Betina. Ciri utama sapi aceh adalah memiliki punuk, bertanduk, berwarna merah atau coklat. Sapi ini banyak digunakan sebagai sapi Potong oleh peternak Indonesia.



COY

Kode Bull / Bull Code : 211504
 Asal / Origin : Indonesia
 Pemilik / Owner : BBIB Singosari
 Lahir / Birth Date : 26/01/2015

Rasio Performance Terhadap SNI

	Lingkar Dada Chest Girth (cm)	Tinggi Pundak Wither Height (cm)	Panjang Badan Body Length (cm)	Lingkar Skrotum Scrotal Circumference (cm)	Berat Badan Body Weight (Kg)
EBV	+32.8	+9.8	+20.6	+33.3	-
Parameter Performance SNI 7651.5:2015 Kelas 1 Pada Umur 24-36 Bulan Performance Parameter Based on Indonesian Standard for Ongole Cattle 1st Grade at 24-36 Month					
SNI	143	112	116	32	486

ACEH



ISON

Kode Bull / Bull Code : 211501
 Asal / Origin : Indonesia
 Pemilik / Owner : BBIB Singosari
 Lahir / Birth Date : 22/01/2015

Rasio Performance Terhadap SNI

	Lingkar Dada Chest Girth (cm)	Tinggi Pundak Wither Height (cm)	Panjang Badan Body Length (cm)	Lingkar Skrotum Scrotal Circumference (cm)	Berat Badan Body Weight (Kg)
EBV	+27.2	+0.8	+13.8	+41.7	-
Parameter Performance SNI 7651.5:2015 Kelas 1 Pada Umur 24-36 Bulan Performance Parameter Based on Indonesian Standard for Ongole Cattle 1st Grade at 24-36 Month					
SNI	143	112	116	32	500

ACEH



JOJO

Kode Bull / Bull Code : 211503
 Asal / Origin : Indonesia
 Pemilik / Owner : BBIB Singosari
 Lahir / Birth Date : 23/01/2015

Rasio Performance Terhadap SNI

	Lingkar Dada Chest Girth (cm)	Tinggi Pundak Wither Height (cm)	Panjang Badan Body Length (cm)	Lingkar Skrotum Scrotal Circumference (cm)	Berat Badan Body Weight (Kg)
EBV	+6.8	-2	-7	-	-
Parameter Performance SNI 7651.5:2015 Kelas 1 Pada Umur 24-36 Bulan Performance Parameter Based on Indonesian Standard for Ongole Cattle 1st Grade at 24-36 Month					
SNI	143	112	116	32	558

ACEH



POERO

Kode Bull / Bull Code : 211605
 Asal / Origin : Indonesia
 Pemilik / Owner : BBIB Singosari
 Lahir / Birth Date : 09/08/2016

Rasio Performance Terhadap SNI

	Lingkar Dada Chest Girth (cm)	Tinggi Pundak Wither Height (cm)	Panjang Badan Body Length (cm)	Lingkar Skrotum Scrotal Circumference (cm)	Berat Badan Body Weight (Kg)
EBV	+2.6	-2	-8	-	-
Parameter Performance SNI 7651.5:2015 Kelas 1 Pada Umur 24-36 Bulan Performance Parameter Based on Indonesian Standard for Ongole Cattle 1st Grade at 24-36 Month					
SNI	143	112	116	32	588



MADURA

Madura Cattle is Indonesian beef cattle, originated from Madura Island, East Java. Main Feature of this breed is light brown coat color, various short horn, have length same as Bali cattle with small hump on its back. This cattle have good adaptability towards hotter climate area, easy to breed and maintain, also have good resistance from various diseases.

Sapi Madura adalah sapi potong asli Indonesia yang berasal dari Pulau Madura. Ciri utama sapi ini adalah berwarna coklat terang, memiliki tanduk pendek beragam, memiliki panjang mirip sapi Bali dengan punuk yang kecil. Keunggulan sapi ini adalah memiliki ketahanan terhadap iklim panas, mudah dipelihara dan dikembangbiakkan, serta tahan terhadap berbagai macam penyakit



ADIKARA

Kode Bull / Bull Code : 160726
 Asal / Origin : Indonesia
 Pemilik / Owner : BBIB Singosari
 Lahir / Birth Date : 06/04/2007

Rasio Performance Terhadap SNI

	Lingkar Dada Chest Girth (cm)	Tinggi Pundak Wither Height (cm)	Panjang Badan Body Length (cm)	Lingkar Skrotum Scrotal Circumference (cm)	Berat Badan Body Weight (Kg)
EBV	+3.6	+0.7	-9	-	-
Parameter Performance SNI 7651.5:2015 Kelas 1 Pada Umur 24-36 Bulan Performance Parameter Based on Indonesian Standard for Ongole Cattle 1st Grade at 24-36 Month					
SNI	191	136	147	25	608

MADURA



KONANG

Kode Bull / Bull Code : 161536
 Asal / Origin : Indonesia
 Pemilik / Owner : BBIB Singosari
 Lahir / Birth Date : 28/07/2010

Rasio Performance Terhadap SNI

	Lingkar Dada Chest Girth (cm)	Tinggi Pundak Wither Height (cm)	Panjang Badan Body Length (cm)	Lingkar Skrotum Scrotal Circumference (cm)	Berat Badan Body Weight (Kg)
EBV	-0.5	+9.5	-4	+12	-
Parameter Performance SNI 7651.5:2015 Kelas 1 Pada Umur 24-36 Bulan Performance Parameter Based on Indonesian Standard for Ongole Cattle 1st Grade at 24-36 Month					
SNI	191	136	147	25	558

MADURA



LOMBANG

Kode Bull / Bull Code : 161033
 Asal / Origin : Indonesia
 Pemilik / Owner : BBIB Singosari
 Lahir / Birth Date : 28/07/2010

Rasio Performance Terhadap SNI

	Lingkar Dada Chest Girth (cm)	Tinggi Pundak Wither Height (cm)	Panjang Badan Body Length (cm)	Lingkar Skrotum Scrotal Circumference (cm)	Berat Badan Body Weight (Kg)
EBV	+6.8	-2	-7	-	-
Parameter Performance SNI 7651.5:2015 Kelas 1 Pada Umur 24-36 Bulan Performance Parameter Based on Indonesian Standard for Ongole Cattle 1st Grade at 24-36 Month					
SNI	191	136	147	25	558

MADURA



PASEAN

Kode Bull / Bull Code : 161035
 Asal / Origin : Indonesia
 Pemilik / Owner : BBIB Singosari
 Lahir / Birth Date : 20/08/2010

Rasio Performance Terhadap SNI

	Lingkar Dada Chest Girth (cm)	Tinggi Pundak Wither Height (cm)	Panjang Badan Body Length (cm)	Lingkar Skrotum Scrotal Circumference (cm)	Berat Badan Body Weight (Kg)
EBV	+2.6	-2	-8	-	-
Parameter Performance SNI 7651.5:2015 Kelas 1 Pada Umur 24-36 Bulan Performance Parameter Based on Indonesian Standard for Ongole Cattle 1st Grade at 24-36 Month					
SNI	191	136	147	25	588

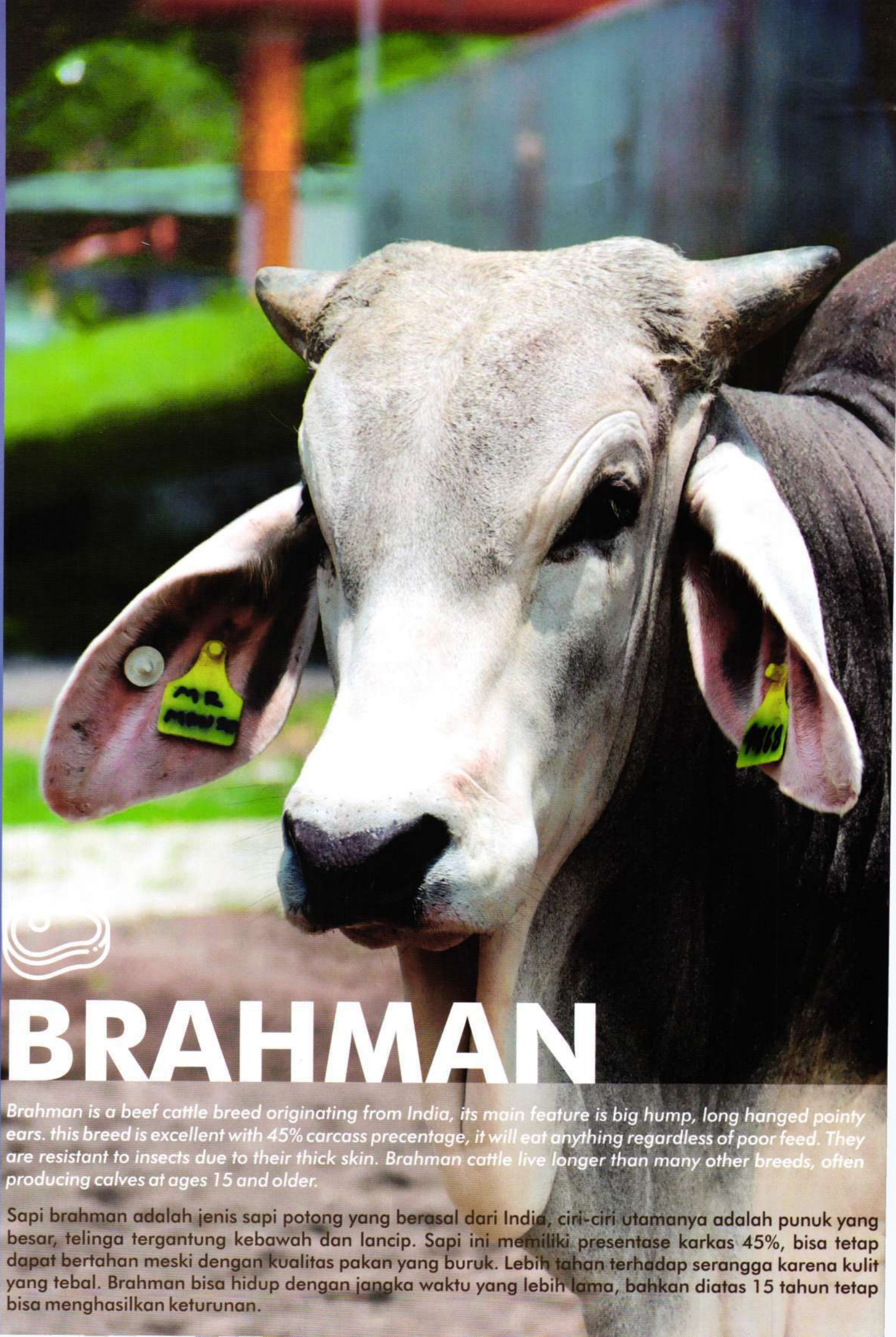

BRAHMAN

Brahman is a beef cattle breed originating from India, its main feature is big hump, long hanged pointy ears. this breed is excellent with 45% carcass percentage, it will eat anything regardless of poor feed. They are resistant to insects due to their thick skin. Brahman cattle live longer than many other breeds, often producing calves at ages 15 and older.

Sapi brahman adalah jenis sapi potong yang berasal dari India, ciri-ciri utamanya adalah punuk yang besar, telinga tergantung kebawah dan lancip. Sapi ini memiliki presentase karkas 45%, bisa tetap dapat bertahan meski dengan kualitas pakan yang buruk. Lebih tahan terhadap serangga karena kulit yang tebal. Brahman bisa hidup dengan jangka waktu yang lebih lama, bahkan diatas 15 tahun tetap bisa menghasilkan keturunan.



ARGOPURO

Kode Bull / Bull Code : 40850
 Asal / Origin : Indonesia
 Pemilik / Owner : BBIB Singosari
 Lahir / Birth Date : 15/08/2008

SIRE: -

DAM: -

Rasio Performance Terhadap SNI				
Lingkar Dada	Tinggi Pundak	Panjang Badan	Lingkar Skrotum	Berat Badan
Chest Girth (cm)	Wither Height (cm)	Body Length (cm)	Scrotal Circumference (cm)	Body Weight (Kg)
EBV	+11.3	-6.3	+4.3	-
Parameter Performance SNI 7651.5:2015 Kelas 1 Pada Umur 24-36 Bulan				
Performance Parameter Based on Indonesian Standard for Ongole Cattle 1st Grade at 24-36 Month				
SNI	168	142	145	32
				768

BRAHMAN



BRAVO

Kode Bull / Bull Code : 41666
 Asal / Origin : Indonesia
 Pemilik / Owner : BBIB Singosari
 Lahir / Birth Date : 11/01/2014

SIRE: -

DAM: SBW.1308

Rasio Performance Terhadap SNI				
Lingkar Dada	Tinggi Pundak	Panjang Badan	Lingkar Skrotum	Berat Badan
Chest Girth (cm)	Wither Height (cm)	Body Length (cm)	Scrotal Circumference (cm)	Body Weight (Kg)
EBV	+20.8	+2.8	+6.4	+9.3
				-
Parameter Performance SNI 7651.5:2015 Kelas 1 Pada Umur 24-36 Bulan				
Performance Parameter Based on Indonesian Standard for Ongole Cattle 1st Grade at 24-36 Month				
SNI	168	142	145	32
				700

BRAHMAN



CHARLIE

Kode Bull / Bull Code : 41667
 Asal / Origin : Indonesia
 Pemilik / Owner : BBIB Singosari
 Lahir / Birth Date : 22/12/2016

SIRE: NBS FRESHMAN 280-9 (AI) (H)

DAM: SBW. 2876

Rasio Performance Terhadap SNI				
Lingkar Dada	Tinggi Pundak	Panjang Badan	Lingkar Skrotum	Berat Badan
Chest Girth (cm)	Wither Height (cm)	Body Length (cm)	Scrotal Circumference (cm)	Body Weight (Kg)
EBV	+25	+0.9	+17.2	+18
				-
Parameter Performance SNI 7651.5:2015 Kelas 1 Pada Umur 24-36 Bulan				
Performance Parameter Based on Indonesian Standard for Ongole Cattle 1st Grade at 24-36 Month				
SNI	168	142	145	32
				726

BBIB Singosari



CIPTA

Kode Bull / Bull Code : 41562
 Asal / Origin : Indonesia
 Pemilik / Owner : BBIB Singosari
 Lahir / Birth Date : 01/02/2015

SIRE: 1142

DAM: 1201/AMBALIKA

Rasio Performance Terhadap SNI					
	Lingkar Dada Chest Girth (cm)	Tinggi Pundak Wither Height (cm)	Panjang Badan Body Length (cm)	Lingkar Skrotum Scrotal Circumference (cm)	Berat Badan Body Weight (Kg)
EBV	+3.5	-9	+9.3	-18	-
Parameter Performance SNI 7651.5:2015 Kelas 1 Pada Umur 24-36 Bulan Performance Parameter Based on Indonesian Standard for Ongole Cattle 1st Grade at 24-36 Month					
SNI	168	142	145	32	960

BRAHMAN



HARVARD

Kode Bull / Bull Code : 41665
 Asal / Origin : Indonesia
 Pemilik / Owner : BBIB Singosari
 Lahir / Birth Date : 04/04/2016

SIRE: GKM MR CLAYTON SLUGGER

DAM: SBW.8716

Rasio Performance Terhadap SNI					
	Lingkar Dada Chest Girth (cm)	Tinggi Pundak Wither Height (cm)	Panjang Badan Body Length (cm)	Lingkar Skrotum Scrotal Circumference (cm)	Berat Badan Body Weight (Kg)
EBV	-7	-10	-9	-	-
Parameter Performance SNI 7651.5:2015 Kelas 1 Pada Umur 24-36 Bulan Performance Parameter Based on Indonesian Standard for Ongole Cattle 1st Grade at 24-36 Month					
SNI	168	142	145	32	710

BRAHMAN



KEN MARCUS

Kode Bull / Bull Code : 41563
 Asal / Origin : Indonesia
 Pemilik / Owner : BBIB Singosari
 Lahir / Birth Date : 06/04/2015

WHS ANDY IMPERATOR 0337 (IMP US) *
 SIRE: APIS CREEK MARCUS (H)
 APIS CREEK ILSA (H)
 CARINYA 2/418 (PS)
 DAM: KENROL 2506 (H)
 KENROL MISS MANSO 0105 (AI) (H)

Rasio Performance Terhadap SNI					
	Lingkar Dada Chest Girth (cm)	Tinggi Pundak Wither Height (cm)	Panjang Badan Body Length (cm)	Lingkar Skrotum Scrotal Circumference (cm)	Berat Badan Body Weight (Kg)
EBV	+8.9	-7	+8.6	-17	-
Parameter Performance SNI 7651.5:2015 Kelas 1 Pada Umur 24-36 Bulan Performance Parameter Based on Indonesian Standard for Ongole Cattle 1st Grade at 24-36 Month					
SNI	168	142	145	32	694
BW (Kg)	200 DW (Kg)	400 DW (Kg)	600 DW (Kg)	CW (Kg)	
+2.5	+15	+20	+28	Min +11	

EBV by mating predictor breedplan



MR. MANSO

Kode Bull / Bull Code : 41868
 Asal / Origin : Indonesia
 Pemilik / Owner : BBIB Singosari
 Lahir / Birth Date : 23/01/2018

JDH MR BREMSER MANSO
 SIRE: GKM MR CLAYTON SLUGGER 27/8
 MISS V8 666/6

DAM: 41528T

Rasio Performance Terhadap SNI					
	Lingkar Dada Chest Girth (cm)	Tinggi Pundak Wither Height (cm)	Panjang Badan Body Length (cm)	Lingkar Skrotum Scrotal Circumference (cm)	Berat Badan Body Weight (Kg)
EBV	+16	-7	+2	+21	-
Parameter Performance SNI 7651.5:2015 Kelas 1 Pada Umur 24-36 Bulan Performance Parameter Based on Indonesian Standard for Ongole Cattle 1st Grade at 24-36 Month					
SNI	168	142	145	32	768
BW (Kg)	200 DW (Kg)	400 DW (Kg)	600 DW (Kg)	CW (Kg)	
+4.25	+22	+27	+39.5	+27	

BRAHMAN



PARIKESIT

Kode Bull / Bull Code : 41260
 Asal / Origin : Indonesia
 Pemilik / Owner : BBIB Singosari
 Lahir / Birth Date : 21/09/2012

SIRE: SG. Donggala 40546

DAM: SBW.813

Rasio Performance Terhadap SNI					
	Lingkar Dada Chest Girth (cm)	Tinggi Pundak Wither Height (cm)	Panjang Badan Body Length (cm)	Lingkar Skrotum Scrotal Circumference (cm)	Berat Badan Body Weight (Kg)
EBV	+20.8	+2.8	+6.4	+9.3	-
Parameter Performance SNI 7651.5:2015 Kelas 1 Pada Umur 24-36 Bulan Performance Parameter Based on Indonesian Standard for Ongole Cattle 1st Grade at 24-36 Month					
SNI	168	142	145	32	700

BRAHMAN



TEXAN

Kode Bull / Bull Code : 41664
 Asal / Origin : Indonesia
 Pemilik / Owner : BBIB Singosari
 Lahir / Birth Date : 13/02/2016

SIRE: GKM MR CLAYTON SLUGGER

DAM: SBW.1057

Rasio Performance Terhadap SNI					
	Lingkar Dada Chest Girth (cm)	Tinggi Pundak Wither Height (cm)	Panjang Badan Body Length (cm)	Lingkar Skrotum Scrotal Circumference (cm)	Berat Badan Body Weight (Kg)
EBV	-15	-19	-15	-	-
Parameter Performance SNI 7651.5:2015 Kelas 1 Pada Umur 24-36 Bulan Performance Parameter Based on Indonesian Standard for Ongole Cattle 1st Grade at 24-36 Month					
SNI	168	142	145	32	654

BBIB Singosari



BIZZYARD

Kode Bull / Bull Code : 41357
 Asal / Origin : Indonesia
 Pemilik / Owner : BBIB Singosari
 Lahir / Birth Date : 24/11/2013

SIRE: 851563 MR MOHAWKS

DAM: BIZZY 2231

Rasio Performance Terhadap SNI					
Lingkar Dada	Tinggi Pundak	Panjang Badan	Lingkar Skrotum	Berat Badan	
Chest Girth	Wither Height	Body Length	Scrotal Circumference	Body Weight	
(cm)	(cm)	(cm)	(cm)	(Kg)	
EBV	+26.7	+4.2	+21.5	-	
Parameter Performance SNI 7651.5:2015 Kelas 1 Pada Umur 24-36 Bulan					
Performance Parameter Based on Indonesian Standard for Ongole Cattle 1st Grade at 24-36 Month					
SNI	168	142	145	32	810

BRAHMAN



Ayo berwisata sambil belajar tentang peternakan di Kaki Gunung Arjuna...
 Rasakan keindahan dan kesejukan alam bersama kami...



Semen Beku Kelas Dunia Untuk Ternak Anda !

Semen Beku BBIB Singosari memiliki kualitas yang memenuhi standar internasional, dan telah diekspor ke berbagai negara baik di Asia maupun Afrika.

Produk Semen Beku BBIB Singosari telah bersertifikat SNI dengan motilitas minimal 40%, dan konsentrasi minimal 25 juta sel per straw.



Berasal dari pejantan unggul baik sapi maupun kambing, dengan seleksi ketat menjamin performa terbaik.



Laboratorium dengan teknologi modern, didukung dengan pengalaman lebih dari 32 tahun, memberikan anda yang terbaik.



Kami selalu memastikan ketersediaan stok, menjamin anda mendapatkan semen beku sesuai keinginan dengan harga terjangkau.



Ir. Choirul Saleh, M.T. (KUBE PSP MAJU MAPAN MALANG)

Selama 10 tahun ini, kami merasa puas dengan apa yang dihasilkan dari produk BBIB Singosari. Memang kami rasakan straw yang dihasilkan BBIB Singosari ini sudah memenuhi standar Nasional.



Tohaji (Peternak)

Pengalaman kawin suntik ini saya akui bagus sekali bibitnya dari Singosari. Hasilnya ya besar-besar, bagus-bagus, kalau dijual harganya cukup mahal.



ONGOLE

Ongole cattle is an indigenous cattle breed that originates from India. The breed derives its name from the place the breed originates from, Ongole. The Ongole breed of cattle, Bos Indicus, has a great demand as it is said to possess resistance to both foot and mouth disease and mad cow disease. Ongole cattle are known for their toughness, rapid growth rate, and natural tolerance to tropical heat and disease resistance. It was the first Indian breed of cattle to gain worldwide recognition

Sapi ongole adalah sapi yang berasal dari India. Namanya diambil dari tempat asal dari sapi ini, yaitu dari Ongole. Sapi ini, Bos Indicus, sangat diminati karena ketahanannya terhadap penyakit mulut dan kuku, juga terhadap penyakit sapi gila (mad cow). Sapi Ongol dikenal karena kekuatannya, pertumbuhannya yang cepat, dan ketahanan alami terhadap panas tropis dan berbagai macam penyakit. Sapi Ongole adalah sapi India pertama yang diakui dunia.



AKBAR

Kode Bull / Bull Code : 21334
 Asal / Origin : Indonesia
 Pemilik / Owner : BBIB Singosari
 Lahir / Birth Date : 20/07/2013

SIRE: 0888/KA

DAM: 0091

Rasio Performance Terhadap SNI					
	Lingkar Dada Chest Girth (cm)	Tinggi Pundak Wither Height (cm)	Panjang Badan Body Length (cm)	Lingkar Skrotum Scrotal Circumference (cm)	Berat Badan Body Weight (Kg)
EBV	+10.8	+6.7	+5.7	-	-
Parameter Performance SNI 7651.5:2015 Kelas 1 Pada Umur 24-36 Bulan Performance Parameter Based on Indonesian Standard for Ongole Cattle 1st Grade at 24-36 Month					
SNI	175	133	139	26	744

ONGOLE



ALINDO

Kode Bull / Bull Code : 21431
 Asal / Origin : Indonesia
 Pemilik / Owner : BBIB Singosari
 Lahir / Birth Date : 10/10/2014

SIRE: -

DAM: -

Rasio Performance Terhadap SNI					
	Lingkar Dada Chest Girth (cm)	Tinggi Pundak Wither Height (cm)	Panjang Badan Body Length (cm)	Lingkar Skrotum Scrotal Circumference (cm)	Berat Badan Body Weight (Kg)
EBV	+6.8	+3	+5	-	-
Parameter Performance SNI 7651.5:2015 Kelas 1 Pada Umur 24-36 Bulan Performance Parameter Based on Indonesian Standard for Ongole Cattle 1st Grade at 24-36 Month					
SNI	175	133	139	26	728

ONGOLE



BJJ. WICK

Kode Bull / Bull Code : 21740
 Asal / Origin : Indonesia
 Pemilik / Owner : BBIB Singosari
 Lahir / Birth Date : 15/01/2017

SIRE: SG.TUNGGUL 20222

DAM: 0717

Rasio Performance Terhadap SNI					
	Lingkar Dada Chest Girth (cm)	Tinggi Pundak Wither Height (cm)	Panjang Badan Body Length (cm)	Lingkar Skrotum Scrotal Circumference (cm)	Berat Badan Body Weight (Kg)
EBV	+17.1	+4.5	+5.7	+23.9	-
Parameter Performance SNI 7651.5:2015 Kelas 1 Pada Umur 24-36 Bulan Performance Parameter Based on Indonesian Standard for Ongole Cattle 1st Grade at 24-36 Month					
SNI	175	133	139	26	718

BBIB Singosari



BROMO

Kode Bull / Bull Code : 21428
 Asal / Origin : Indonesia
 Pemilik / Owner : BBIB Singosari
 Lahir / Birth Date : 23/05/2014

SIRE: BAR 5 P SA EXPERT 826M (P)

DAM: AUSSIE PARK EMILY

Rasio Performance Terhadap SNI					
	Lingkar Dada Chest Girth (cm)	Tinggi Pundak Wither Height (cm)	Panjang Badan Body Length (cm)	Lingkar Skrotum Scrotal Circumference (cm)	Berat Badan Body Weight (Kg)
EBV	+16	+7.5	+14.3	-	-
Parameter Performance SNI 7651.5:2015 Kelas 1 Pada Umur 24-36 Bulan					
Performance Parameter Based on Indonesian Standard for Ongole Cattle 1st Grade at 24-36 Month					
SNI	175	133	139	26	710

ONGOLE



DELTA

Kode Bull / Bull Code : 21532
 Asal / Origin : Indonesia
 Pemilik / Owner : BBIB Singosari
 Lahir / Birth Date : 12/12/2015

SIRE: OWEN (LEMBANG)

DAM: -

Rasio Performance Terhadap SNI					
	Lingkar Dada Chest Girth (cm)	Tinggi Pundak Wither Height (cm)	Panjang Badan Body Length (cm)	Lingkar Skrotum Scrotal Circumference (cm)	Berat Badan Body Weight (Kg)
EBV	+5.1	+3	+2.1	-	-
Parameter Performance SNI 7651.5:2015 Kelas 1 Pada Umur 24-36 Bulan					
Performance Parameter Based on Indonesian Standard for Ongole Cattle 1st Grade at 24-36 Month					
SNI	175	133	139	26	672

ONGOLE



JANGO

Kode Bull / Bull Code : 21739
 Asal / Origin : Indonesia
 Pemilik / Owner : BBIB Singosari
 Lahir / Birth Date : 15/06/2017

SIRE: SG.TUNGGUL 20222

DAM: -

Rasio Performance Terhadap SNI					
	Lingkar Dada Chest Girth (cm)	Tinggi Pundak Wither Height (cm)	Panjang Badan Body Length (cm)	Lingkar Skrotum Scrotal Circumference (cm)	Berat Badan Body Weight (Kg)
EBV	+6.8	+10.5	+6.4	+19.2	-
Parameter Performance SNI 7651.5:2015 Kelas 1 Pada Umur 24-36 Bulan					
Performance Parameter Based on Indonesian Standard for Ongole Cattle 1st Grade at 24-36 Month					
SNI	175	133	139	26	594



JASONTA

Kode Bull / Bull Code : 21535
 Asal / Origin : Indonesia
 Pemilik / Owner : BBIB Singosari
 Lahir / Birth Date : 15/11/2015

SIRE: 20345

DAM: EX. SUMBER TAMAN-PROBOLINGGO

Rasio Performance Terhadap SNI					
	Lingkar Dada Chest Girth (cm)	Tinggi Pundak Wither Height (cm)	Panjang Badan Body Length (cm)	Lingkar Skrotum Scrotal Circumference (cm)	Berat Badan Body Weight (Kg)
EBV	+20	+11.2	+18	-	-
Parameter Performance SNI 7651.5:2015 Kelas 1 Pada Umur 24-36 Bulan Performance Parameter Based on Indonesian Standard for Ongole Cattle 1st Grade at 24-36 Month					
SNI	175	133	139	26	878

ONGOLE



LINGGAR

Kode Bull / Bull Code : 21333
 Asal / Origin : Indonesia
 Pemilik / Owner : BBIB Singosari
 Lahir / Birth Date : 15/08/2013

SIRE: 20345

DAM: 0909

Rasio Performance Terhadap SNI					
	Lingkar Dada Chest Girth (cm)	Tinggi Pundak Wither Height (cm)	Panjang Badan Body Length (cm)	Lingkar Skrotum Scrotal Circumference (cm)	Berat Badan Body Weight (Kg)
EBV	+18.2	+7.5	+2.1	-	-
Parameter Performance SNI 7651.5:2015 Kelas 1 Pada Umur 24-36 Bulan Performance Parameter Based on Indonesian Standard for Ongole Cattle 1st Grade at 24-36 Month					
SNI	175	133	139	26	784

ONGOLE



RAUNG

Kode Bull / Bull Code : 21329
 Asal / Origin : Indonesia
 Pemilik / Owner : BBIB Singosari
 Lahir / Birth Date : 06/01/2013

SIRE:

DAM: -

Rasio Performance Terhadap SNI					
	Lingkar Dada Chest Girth (cm)	Tinggi Pundak Wither Height (cm)	Panjang Badan Body Length (cm)	Lingkar Skrotum Scrotal Circumference (cm)	Berat Badan Body Weight (Kg)
EBV	+25.7	+7.5	+12.9	-	-
Parameter Performance SNI 7651.5:2015 Kelas 1 Pada Umur 24-36 Bulan Performance Parameter Based on Indonesian Standard for Ongole Cattle 1st Grade at 24-36 Month					
SNI	175	133	139	26	834

BBIB Singosari



SALLY - DJO

Kode Bull / Bull Code : 21538
 Asal / Origin : Indonesia
 Pemilik / Owner : BBIB Singosari
 Lahir / Birth Date : 01/05/2015

SIRE: -

DAM: -

Rasio Performance Terhadap SNI				
Lingkar Dada Chest Girth (cm)	Tinggi Pundak Wither Height (cm)	Panjang Badan Body Length (cm)	Lingkar Skrotum Scrotal Circumference (cm)	Berat Badan Body Weight (Kg)
EBV	+8	+3	+7.9	+34.6
Parameter Performance SNI 7651.5:2015 Kelas 1 Pada Umur 24-36 Bulan Performance Parameter Based on Indonesian Standard for Ongole Cattle 1st Grade at 24-36 Month				
SNI	175	133	139	26
				692

ONGOLE



WELLY

Kode Bull / Bull Code : 21227
 Asal / Origin : Indonesia
 Pemilik / Owner : BBIB Singosari
 Lahir / Birth Date : 23/11/2012

SIRE: OWEN (LEMBANG)

DAM: 20823 (BET)

Rasio Performance Terhadap SNI				
Lingkar Dada Chest Girth (cm)	Tinggi Pundak Wither Height (cm)	Panjang Badan Body Length (cm)	Lingkar Skrotum Scrotal Circumference (cm)	Berat Badan Body Weight (Kg)
EBV	+29.1	+6.7	+18.7	+50
Parameter Performance SNI 7651.5:2015 Kelas 1 Pada Umur 24-36 Bulan Performance Parameter Based on Indonesian Standard for Ongole Cattle 1st Grade at 24-36 Month				
SNI	175	133	139	26
				838

SUMBA ONGOLE



GEMPUR SBD 1

Kode Bull / Bull Code : 21536
 Asal / Origin : Indonesia
 Pemilik / Owner : BBIB Singosari
 Lahir / Birth Date : 01/12/2015

SIRE: 20345

DAM:

Rasio Performance Terhadap SNI				
Lingkar Dada Chest Girth (cm)	Tinggi Pundak Wither Height (cm)	Panjang Badan Body Length (cm)	Lingkar Skrotum Scrotal Circumference (cm)	Berat Badan Body Weight (Kg)
EBV	+15.6	-8	+5	+33
Parameter Performance SNI 7651.5:2015 Kelas 1 Pada Umur 24-36 Bulan Performance Parameter Based on Indonesian Standard for Ongole Cattle 1st Grade at 24-36 Month				
SNI	179	147	145	26
				694



GEMPUR SBD 2

Kode Bull / Bull Code : 21537
 Asal / Origin : Indonesia
 Pemilik / Owner : BBIB Singosari
 Lahir / Birth Date : 17/01/2015

SIRE: -

DAM: -

Rasio Performance Terhadap SNI					
	Lingkar Dada Chest Girth (cm)	Tinggi Pundak Wither Height (cm)	Panjang Badan Body Length (cm)	Lingkar Skrotum Scrotal Circumference (cm)	Berat Badan Body Weight (Kg)
EBV	+20	+3.4	+10.7	+57	-
Parameter Performance SNI 7651.5:2015 Kelas 1 Pada Umur 24-36 Bulan					
Performance Parameter Based on Indonesian Standard for Ongole Cattle 1st Grade at 24-36 Month					
SNI	179	147	145	26	852

Our Services | Layanan Kami

	Penjualan Semen Beku <i>Frozen Semen</i>	Bimbingan Teknis Manajemen Ib <i>Artificial Insemination Training Center</i>	
	Layanan Masyarakat (Eduwisata) <i>Farmtour (Edutourism)</i>	Pengujian Mutu Semen <i>Semen Evaluation Center</i>	
	Jasa Instruktur & Juri Kontes Ternak <i>Instructure & Livestock Contest Jury</i>	Jasa Konsultasi Narasumber/selektor <i>Consultant And Resource Person</i>	
	Penggunaan Sarana Dan Prasarana <i>Asset Rental</i>	Jasa Penelitian <i>Livestock Research</i>	
	Layanan Tempat Uji Kompetensi <i>Competence Verification Center</i>	Layanan Penjualan Pakan <i>Animal Feed</i>	
	Penjualan Benih/bibit Pakan Ternak <i>Forage Seed</i>	Penjualan Pupuk <i>Organic Fertilizer</i>	
	Layanan Jasa Teknis Lapangan <i>Field Technician</i>	Lokasi Untuk fotografi/ Video Komersial <i>Commercial Photography And Videography Location</i>	

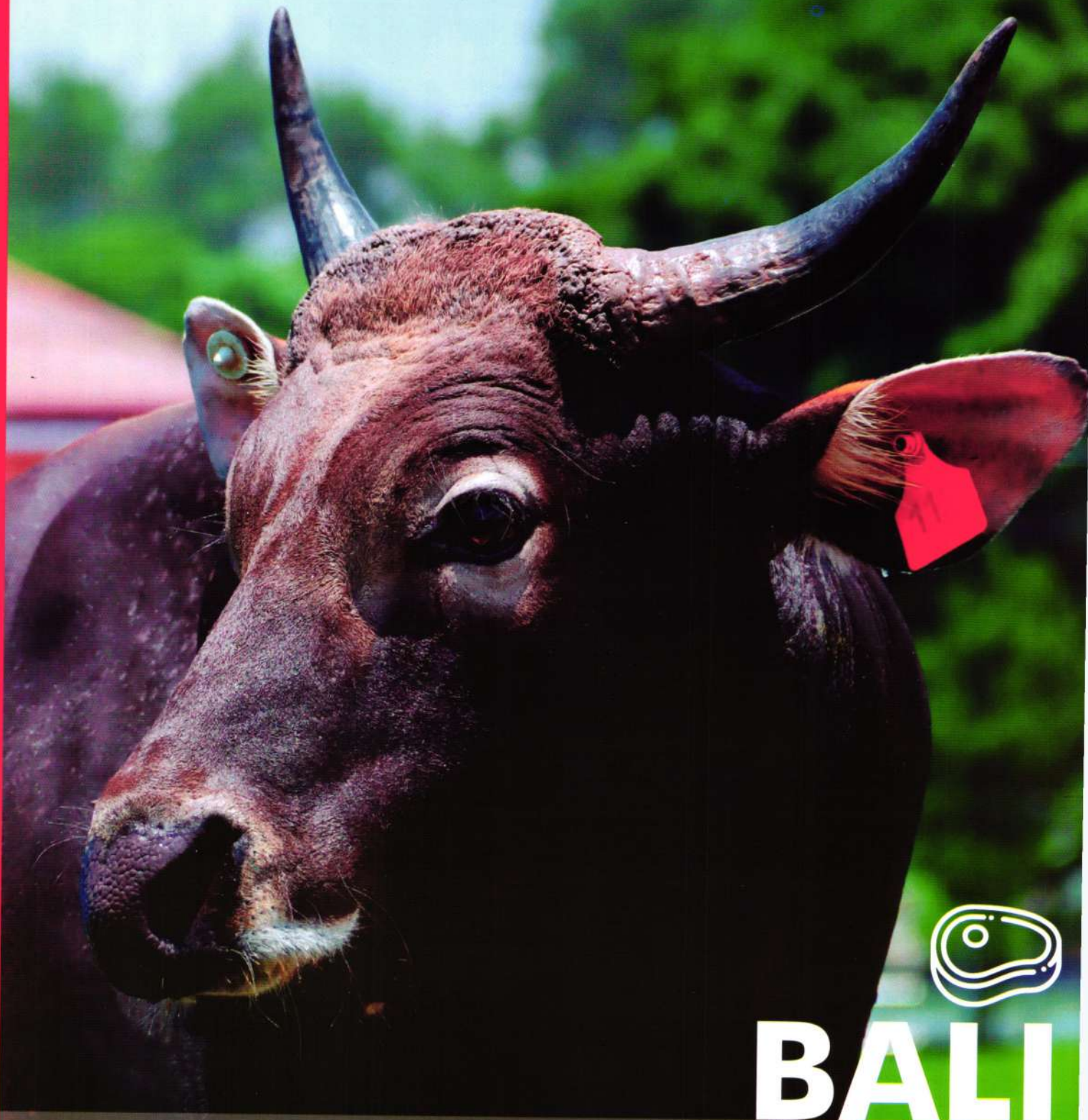

BALI

The Bali cattle (*Bos javanicus domesticus*) also known as Balinese cattle are a domesticated form of the Javan banteng. Bali cattle were an important source of meat and were used for plowing. Bali cattle are a domestic subspecies originated in Indonesia. Bali cattle have a hump, a white rump patch, white stockings, and white extending under the belly. Females are reddish-yellow, and males are reddish brown, turning to a dark brown with maturity.

Sapi Bali (*Bos javanicus domesticus*) adalah keturunan banteng Jawa yang sudah di jinakkan. Sapi Bali adalah salah satu penghasil daging utama, juga banyak digunakan untuk membajak. Sapi ini adalah sapi asli Indonesia. Sapi Bali memiliki punuk, berwarna putih di bagian kakinya, juga pada bagian pantat. Betina memiliki warna merah kekuningan, dan yang pejantan berwarna merah kecoklatan dan menjadi semakin gelap ketika dewasa.



AGASTYA

Kode Bull / Bull Code : 111120
 Asal / Origin : Indonesia
 Pemilik / Owner : BBIB Singosari
 Lahir / Birth Date : 10/06/2011

SIRE: PENIKIT (19758)

DAM: DPS. 001.08

Rasio Performance Terhadap SNI					
	Lingkar Dada Chest Girth (cm)	Tinggi Pundak Wither Height (cm)	Panjang Badan Body Length (cm)	Lingkar Skrotum Scrotal Circumference (cm)	Berat Badan Body Weight (Kg)
EBV	+7.8	-2.4	+0	0	-
Parameter Performance SNI 7651.5:2015 Kelas 1 Pada Umur 24-36 Bulan Performance Parameter Based on Indonesian Standard for Ongole Cattle 1st Grade at 24-36 Month					
SNI	179	127	133	26	744

BALI



AJAY

Kode Bull / Bull Code : 114110
 Asal / Origin : Indonesia
 Pemilik / Owner : BBIB Singosari
 Lahir / Birth Date : 15/05/2014

SIRE: SG. Bedugul

DAM: DPS. 028.03

Rasio Performance Terhadap SNI					
	Lingkar Dada Chest Girth (cm)	Tinggi Pundak Wither Height (cm)	Panjang Badan Body Length (cm)	Lingkar Skrotum Scrotal Circumference (cm)	Berat Badan Body Weight (Kg)
EBV	+15.6	+5.5	+0	+7.6	-
Parameter Performance SNI 7651.5:2015 Kelas 1 Pada Umur 24-36 Bulan Performance Parameter Based on Indonesian Standard for Ongole Cattle 1st Grade at 24-36 Month					
SNI	207	134	133	26	500

BALI



AMLAPURA

Kode Bull / Bull Code : 110113
 Asal / Origin : Indonesia
 Pemilik / Owner : BBIB Singosari
 Lahir / Birth Date : 13/04/2010

SIRE: SG. Agung

DAM: DPS. 014.07

Rasio Performance Terhadap SNI					
	Lingkar Dada Chest Girth (cm)	Tinggi Pundak Wither Height (cm)	Panjang Badan Body Length (cm)	Lingkar Skrotum Scrotal Circumference (cm)	Berat Badan Body Weight (Kg)
EBV	+15.6	+7.0	+4.5	+23	-
Parameter Performance SNI 7651.5:2015 Kelas 1 Pada Umur 24-36 Bulan Performance Parameter Based on Indonesian Standard for Ongole Cattle 1st Grade at 24-36 Month					
SNI	179	134	133	26	626

BBIB Singosari

**BANGLI**

Kode Bull / Bull Code : 11196
 Asal / Origin : Indonesia
 Pemilik / Owner : BBIB Singosari
 Lahir / Birth Date : 10/05/2011

SIRE: PENIKIT (19758)

DAM: DPS. 024.08

Rasio Performance Terhadap SNI					
	Lingkar Dada Chest Girth (cm)	Tinggi Pundak Wither Height (cm)	Panjang Badan Body Length (cm)	Lingkar Skrotum Scrotal Circumference (cm)	Berat Badan Body Weight (Kg)
EBV	+14	+1.5	0	+15	-
Parameter Performance SNI 7651.5:2015 Kelas 1 Pada Umur 24-36 Bulan Performance Parameter Based on Indonesian Standard for Ongole Cattle 1st Grade at 24-36 Month					
SNI	179	134	133	26	710

BALI

**DANU**

Kode Bull / Bull Code : 112127
 Asal / Origin : Indonesia
 Pemilik / Owner : BBIB Singosari
 Lahir / Birth Date : 10/07/2012

SIRE: DPS. 0705.07

DAM: DPS. 0793.08

Rasio Performance Terhadap SNI					
	Lingkar Dada Chest Girth (cm)	Tinggi Pundak Wither Height (cm)	Panjang Badan Body Length (cm)	Lingkar Skrotum Scrotal Circumference (cm)	Berat Badan Body Weight (Kg)
EBV	+12.2	+0	-4	+7.6	-
Parameter Performance SNI 7651.5:2015 Kelas 1 Pada Umur 24-36 Bulan Performance Parameter Based on Indonesian Standard for Ongole Cattle 1st Grade at 24-36 Month					
SNI	179	134	133	26	578

BALI

**ERAWAN**

Kode Bull / Bull Code : 115131
 Asal / Origin : Indonesia
 Pemilik / Owner : BBIB Singosari
 Lahir / Birth Date : 15/06/2015

SIRE: -

DAM: DPS. 0501

Rasio Performance Terhadap SNI					
	Lingkar Dada Chest Girth (cm)	Tinggi Pundak Wither Height (cm)	Panjang Badan Body Length (cm)	Lingkar Skrotum Scrotal Circumference (cm)	Berat Badan Body Weight (Kg)
EBV	+17.3	+3.9	+0.7	+7.6	-
Parameter Performance SNI 7651.5:2015 Kelas 1 Pada Umur 24-36 Bulan Performance Parameter Based on Indonesian Standard for Ongole Cattle 1st Grade at 24-36 Month					
SNI	179	134	133	26	574



GIANYAR

Kode Bull / Bull Code : 110114
 Asal / Origin : Indonesia
 Pemilik / Owner : BBIB Singosari
 Lahir / Birth Date : 11/03/2010

SIRE: AGUNG (19959)

DAM: DPS. 008.06

Rasio Performance Terhadap SNI				
Lingkar Dada	Tinggi Pundak	Panjang Badan	Lingkar Skrotum	Berat Badan
Chest Girth	Wither Height	Body Length	Scrotal Circumference	Body Weight
(cm)	(cm)	(cm)	(cm)	(Kg)
EBV	+16	+7.5	+14.3	-
Parameter Performance SNI 7651.5:2015 Kelas 1 Pada Umur 24-36 Bulan				
Performance Parameter Based on Indonesian Standard for Ongole Cattle 1st Grade at 24-36 Month				
SNI	179	134	133	26
				564

BALI



GORUDO

Kode Bull / Bull Code : 111117
 Asal / Origin : Indonesia
 Pemilik / Owner : BBIB Singosari
 Lahir / Birth Date : 14/02/2011

SIRE: PENIKIT (19758)

DAM: DPS. 008.08

Rasio Performance Terhadap SNI				
Lingkar Dada	Tinggi Pundak	Panjang Badan	Lingkar Skrotum	Berat Badan
Chest Girth	Wither Height	Body Length	Scrotal Circumference	Body Weight
(cm)	(cm)	(cm)	(cm)	(Kg)
EBV	+5.1	+3	+2.1	-
Parameter Performance SNI 7651.5:2015 Kelas 1 Pada Umur 24-36 Bulan				
Performance Parameter Based on Indonesian Standard for Ongole Cattle 1st Grade at 24-36 Month				
SNI	179	134	133	26
				562

BALI



JANA

Kode Bull / Bull Code : 111125
 Asal / Origin : Indonesia
 Pemilik / Owner : BBIB Singosari
 Lahir / Birth Date : 03/02/2011

SIRE: PENIKIT (19758)

DAM: DPS. 002.08

Rasio Performance Terhadap SNI				
Lingkar Dada	Tinggi Pundak	Panjang Badan	Lingkar Skrotum	Berat Badan
Chest Girth	Wither Height	Body Length	Scrotal Circumference	Body Weight
(cm)	(cm)	(cm)	(cm)	(Kg)
EBV	+8.9	0	+7.5	+19.2
Parameter Performance SNI 7651.5:2015 Kelas 1 Pada Umur 24-36 Bulan				
Performance Parameter Based on Indonesian Standard for Ongole Cattle 1st Grade at 24-36 Month				
SNI	179	134	133	26
				516

BBIB Singosari

**KAMADHENU**

Kode Bull / Bull Code : 116133
 Asal / Origin : Indonesia
 Pemilik / Owner : BBIB Singosari
 Lahir / Birth Date : 22/09/2016

SIRE: DPS. 0102.13

DAM: DPS. 0639.09

Rasio Performance Terhadap SNI					
	Lingkar Dada Chest Girth (cm)	Tinggi Pundak Wither Height (cm)	Panjang Badan Body Length (cm)	Lingkar Skrotum Scrotal Circumference (cm)	Berat Badan Body Weight (Kg)
EBV	+10.6	+5.5	+45.1	+11.5	-
Parameter Performance SNI 7651.5:2015 Kelas 1 Pada Umur 24-36 Bulan Performance Parameter Based on Indonesian Standard for Ongole Cattle 1st Grade at 24-36 Month					
SNI	179	134	133	26	489

BALI

BBIB Singosari

**KENCANA**

Kode Bull / Bull Code : 113129
 Asal / Origin : Indonesia
 Pemilik / Owner : BBIB Singosari
 Lahir / Birth Date : 05/08/2013

SIRE: DPS. 0533.10

DAM: DPS. 0860.08

Rasio Performance Terhadap SNI					
	Lingkar Dada Chest Girth (cm)	Tinggi Pundak Wither Height (cm)	Panjang Badan Body Length (cm)	Lingkar Skrotum Scrotal Circumference (cm)	Berat Badan Body Weight (Kg)
EBV	-25	+0.7	+43.6	-	-
Parameter Performance SNI 7651.5:2015 Kelas 1 Pada Umur 24-36 Bulan Performance Parameter Based on Indonesian Standard for Ongole Cattle 1st Grade at 24-36 Month					
SNI	179	134	133	26	652

BALI**KLUNGKUNG**

Kode Bull / Bull Code : 111122
 Asal / Origin : Indonesia
 Pemilik / Owner : BBIB Singosari
 Lahir / Birth Date : 20/02/2011

SIRE: PENIKIT (19758)

DAM: DPS. 1264

Rasio Performance Terhadap SNI					
	Lingkar Dada Chest Girth (cm)	Tinggi Pundak Wither Height (cm)	Panjang Badan Body Length (cm)	Lingkar Skrotum Scrotal Circumference (cm)	Berat Badan Body Weight (Kg)
EBV	+8.4	0	-4	+20	-
Parameter Performance SNI 7651.5:2015 Kelas 1 Pada Umur 24-36 Bulan Performance Parameter Based on Indonesian Standard for Ongole Cattle 1st Grade at 24-36 Month					
SNI	179	134	133	26	508



NABHA

Kode Bull / Bull Code : 110115
 Asal / Origin : Indonesia
 Pemilik / Owner : BBIB Singosari
 Lahir / Birth Date : 15/03/2010

SIRE: AGUNG (19959)

DAM: DPS. 085.07

Rasio Performance Terhadap SNI					
	Lingkar Dada Chest Girth (cm)	Tinggi Pundak Wither Height (cm)	Panjang Badan Body Length (cm)	Lingkar Skrotum Scrotal Circumference (cm)	Berat Badan Body Weight (Kg)
EBV	+11.7	+2.3	+6	+19.2	-
Parameter Performance SNI 7651.5:2015 Kelas 1 Pada Umur 24-36 Bulan Performance Parameter Based on Indonesian Standard for Ongole Cattle 1st Grade at 24-36 Month					
SNI	179	134	133	26	544

BALI



PATMA

Kode Bull / Bull Code : 114108
 Asal / Origin : Indonesia
 Pemilik / Owner : BBIB Singosari
 Lahir / Birth Date : 05/07/2014

SIRE: BEDUGUL (11293)

DAM: DPS. 27

Rasio Performance Terhadap SNI					
	Lingkar Dada Chest Girth (cm)	Tinggi Pundak Wither Height (cm)	Panjang Badan Body Length (cm)	Lingkar Skrotum Scrotal Circumference (cm)	Berat Badan Body Weight (Kg)
EBV	-27	+4.7	+45.1	0	-
Parameter Performance SNI 7651.5:2015 Kelas 1 Pada Umur 24-36 Bulan Performance Parameter Based on Indonesian Standard for Ongole Cattle 1st Grade at 24-36 Month					
SNI	179	134	133	26	586

BALI



PRADITA

Kode Bull / Bull Code : 115130
 Asal / Origin : Indonesia
 Pemilik / Owner : BBIB Singosari
 Lahir / Birth Date : 15/06/2015

SIRE: -

DAM: DPS. 0295.08

Rasio Performance Terhadap SNI					
	Lingkar Dada Chest Girth (cm)	Tinggi Pundak Wither Height (cm)	Panjang Badan Body Length (cm)	Lingkar Skrotum Scrotal Circumference (cm)	Berat Badan Body Weight (Kg)
EBV	+10.8	-3	-2	+11.5	-
Parameter Performance SNI 7651.5:2015 Kelas 1 Pada Umur 24-36 Bulan Performance Parameter Based on Indonesian Standard for Ongole Cattle 1st Grade at 24-36 Month					
SNI	179	134	133	26	546



RAKA

Kode Bull / Bull Code : 115101
 Asal / Origin : Indonesia
 Pemilik / Owner : BBIB Singosari
 Lahir / Birth Date : 01/04/2015

SIRE: BPTU HPT Denpasar

DAM: DPS. 0223-10

Rasio Performance Terhadap SNI					
	Lingkar Dada Chest Girth (cm)	Tinggi Pundak Wither Height (cm)	Panjang Badan Body Length (cm)	Lingkar Skrotum Scrotal Circumference (cm)	Berat Badan Body Weight (Kg)
EBV	-5	+8	+7	0	-
Parameter Performance SNI 7651.5:2015 Kelas 1 Pada Umur 24-36 Bulan					
Performance Parameter Based on Indonesian Standard for Ongole Cattle 1st Grade at 24-36 Month					
SNI	179	134	133	26	524

BALI



RENON

Kode Bull / Bull Code : 11198
 Asal / Origin : Indonesia
 Pemilik / Owner : BBIB Singosari
 Lahir / Birth Date : 11/06/2011

SIRE: PENIKIT (19758)

DAM: DPS. 002

Rasio Performance Terhadap SNI					
	Lingkar Dada Chest Girth (cm)	Tinggi Pundak Wither Height (cm)	Panjang Badan Body Length (cm)	Lingkar Skrotum Scrotal Circumference (cm)	Berat Badan Body Weight (Kg)
EBV	+12.2	+10.2	+6	+19.2	-
Parameter Performance SNI 7651.5:2015 Kelas 1 Pada Umur 24-36 Bulan					
Performance Parameter Based on Indonesian Standard for Ongole Cattle 1st Grade at 24-36 Month					
SNI	179	134	133	26	570

BALI



SABALA

Kode Bull / Bull Code : 116132
 Asal / Origin : Indonesia
 Pemilik / Owner : BBIB Singosari
 Lahir / Birth Date : 27/08/2016

SIRE: DPS. 0132.13

DAM: DPS. 0639.39

Rasio Performance Terhadap SNI					
	Lingkar Dada Chest Girth (cm)	Tinggi Pundak Wither Height (cm)	Panjang Badan Body Length (cm)	Lingkar Skrotum Scrotal Circumference (cm)	Berat Badan Body Weight (Kg)
EBV	+12.2	+3.1	-1	+26.9	-
Parameter Performance SNI 7651.5:2015 Kelas 1 Pada Umur 24-36 Bulan					
Performance Parameter Based on Indonesian Standard for Ongole Cattle 1st Grade at 24-36 Month					
SNI	179	134	133	26	508



SANDHI

Kode Bull / Bull Code : 112128
 Asal / Origin : Indonesia
 Pemilik / Owner : BBIB Singosari
 Lahir / Birth Date : 16/06/2012

SIRE: Kertalaba

DAM: DPS. 028

Rasio Performance Terhadap SNI					
	Lingkar Dada Chest Girth (cm)	Tinggi Pundak Wither Height (cm)	Panjang Badan Body Length (cm)	Lingkar Skrotum Scrotal Circumference (cm)	Berat Badan Body Weight (Kg)
EBV	+11.1	+0.7	0	+15.3	-
Parameter Performance SNI 7651.5:2015 Kelas 1 Pada Umur 24-36 Bulan Performance Parameter Based on Indonesian Standard for Ongole Cattle 1st Grade at 24-36 Month					
SNI	179	134	133	26	582

BALI



SANGIYANG

Kode Bull / Bull Code : 111123
 Asal / Origin : Indonesia
 Pemilik / Owner : BBIB Singosari
 Lahir / Birth Date : 26/05/2011

SIRE: PENIKIT (19758)

DAM: DPS. 010

Rasio Performance Terhadap SNI					
	Lingkar Dada Chest Girth (cm)	Tinggi Pundak Wither Height (cm)	Panjang Badan Body Length (cm)	Lingkar Skrotum Scrotal Circumference (cm)	Berat Badan Body Weight (Kg)
EBV	+16.7	+4.7	+6.7	+7.6	-
Parameter Performance SNI 7651.5:2015 Kelas 1 Pada Umur 24-36 Bulan Performance Parameter Based on Indonesian Standard for Ongole Cattle 1st Grade at 24-36 Month					
SNI	179	134	133	26	670

BALI



SANUR

Kode Bull / Bull Code : 11197
 Asal / Origin : Indonesia
 Pemilik / Owner : BBIB Singosari
 Lahir / Birth Date : 25/04/2011

SIRE: PENIKIT (19758)

DAM: DPS. 019

Rasio Performance Terhadap SNI					
	Lingkar Dada Chest Girth (cm)	Tinggi Pundak Wither Height (cm)	Panjang Badan Body Length (cm)	Lingkar Skrotum Scrotal Circumference (cm)	Berat Badan Body Weight (Kg)
EBV	+22.3	+11	+2.2	+19.2	-
Parameter Performance SNI 7651.5:2015 Kelas 1 Pada Umur 24-36 Bulan Performance Parameter Based on Indonesian Standard for Ongole Cattle 1st Grade at 24-36 Month					
SNI	179	134	133	26	582



TABANAN

Kode Bull / Bull Code : 111119
 Asal / Origin : Indonesia
 Pemilik / Owner : BBIB Singosari
 Lahir / Birth Date : 05/04/2011

SIRE: PENIKIT (19758)

DAM: DPS. 002

Rasio Performance Terhadap SNI				
Lingkar Dada Chest Girth (cm)	Tinggi Pundak Wither Height (cm)	Panjang Badan Body Length (cm)	Lingkar Skrotum Scrotal Circumference (cm)	Berat Badan Body Weight (Kg)
EBV	+17.3	+6.3	+6.7	+0
Parameter Performance SNI 7651.5:2015 Kelas 1 Pada Umur 24-36 Bulan Performance Parameter Based on Indonesian Standard for Ongole Cattle 1st Grade at 24-36 Month				
SNI	179	134	133	26
				614

BALI



ULUWATU

Kode Bull / Bull Code : 111118
 Asal / Origin : Indonesia
 Pemilik / Owner : BBIB Singosari
 Lahir / Birth Date : 11/04/2011

SIRE: PENIKIT (19758)

DAM: DPS. 008.08

Rasio Performance Terhadap SNI				
Lingkar Dada Chest Girth (cm)	Tinggi Pundak Wither Height (cm)	Panjang Badan Body Length (cm)	Lingkar Skrotum Scrotal Circumference (cm)	Berat Badan Body Weight (Kg)
EBV	+21.7	+8.6	+6	+23
Parameter Performance SNI 7651.5:2015 Kelas 1 Pada Umur 24-36 Bulan Performance Parameter Based on Indonesian Standard for Ongole Cattle 1st Grade at 24-36 Month				
SNI	179	134	133	26
				622

BALI



WASUKI

Kode Bull / Bull Code : 111124
 Asal / Origin : Indonesia
 Pemilik / Owner : BBIB Singosari
 Lahir / Birth Date : 10/07/2011

SIRE: PENIKIT (19758)

DAM: DPS. 002

Rasio Performance Terhadap SNI				
Lingkar Dada Chest Girth (cm)	Tinggi Pundak Wither Height (cm)	Panjang Badan Body Length (cm)	Lingkar Skrotum Scrotal Circumference (cm)	Berat Badan Body Weight (Kg)
EBV	+14.5	0	+8.2	+30.7
Parameter Performance SNI 7651.5:2015 Kelas 1 Pada Umur 24-36 Bulan Performance Parameter Based on Indonesian Standard for Ongole Cattle 1st Grade at 24-36 Month				
SNI	179	134	133	26
				618



WENARA

Kode Bull / Bull Code : 111126
 Asal / Origin : Indonesia
 Pemilik / Owner : BBIB Singosari
 Lahir / Birth Date : 11/02/2011

SIRE: PENIKIT (19758)

DAM: DPS. 1498

Rasio Performance Terhadap SNI					
	Lingkar Dada Chest Girth (cm)	Tinggi Pundak Wither Height (cm)	Panjang Badan Body Length (cm)	Lingkar Skrotum Scrotal Circumference (cm)	Berat Badan Body Weight (Kg)
EBV	+13.9	+3.1	-5	+30	-
Parameter Performance SNI 7651.5:2015 Kelas 1 Pada Umur 24-36 Bulan					
Performance Parameter Based on Indonesian Standard for Ongole Cattle 1st Grade at 24-36 Month					
SNI	179	134	133	26	586

BALI



BEDUGUL

Kode Bull / Bull Code : 11293
 Asal / Origin : Indonesia
 Pemilik / Owner : BBIB Singosari
 Lahir / Birth Date : 31/12/2012

Rasio Performance Terhadap SNI					
	Lingkar Dada Chest Girth (cm)	Tinggi Pundak Wither Height (cm)	Panjang Badan Body Length (cm)	Lingkar Skrotum Scrotal Circumference (cm)	Berat Badan Body Weight (Kg)
EBV	+17,3	+7	+7,5	-	-
Parameter Performance SNI 7651.5:2015 Kelas 1 Pada Umur 24-36 Bulan					
Performance Parameter Based on Indonesian Standard for Ongole Cattle 1st Grade at 24-36 Month					
SNI	179	134	133	26	666



BENOA

Kode Bull / Bull Code : 10978
 Asal / Origin : Indonesia
 Pemilik / Owner : BBIB Singosari
 Lahir / Birth Date : 13/03/2009

Rasio Performance Terhadap SNI					
	Lingkar Dada Chest Girth (cm)	Tinggi Pundak Wither Height (cm)	Panjang Badan Body Length (cm)	Lingkar Skrotum Scrotal Circumference (cm)	Berat Badan Body Weight (Kg)
EBV	+17,8	+2,3	+0,7	-	-
Parameter Performance SNI 7651.5:2015 Kelas 1 Pada Umur 24-36 Bulan					
Performance Parameter Based on Indonesian Standard for Ongole Cattle 1st Grade at 24-36 Month					
SNI	179	134	133	26	580



BRATAN

Kode Bull / Bull Code : 11082
 Asal / Origin : Indonesia
 Pemilik / Owner : BBIB Singosari
 Lahir / Birth Date : 10/02/2005

Rasio Performance Terhadap SNI					
	Lingkar Dada Chest Girth (cm)	Tinggi Pundak Wither Height (cm)	Panjang Badan Body Length (cm)	Lingkar Skrotum Scrotal Circumference (cm)	Berat Badan Body Weight (Kg)
EBV	+15,6	+12,6	+13,5	-	-
Parameter Performance SNI 7651.5:2015 Kelas 1 Pada Umur 24-36 Bulan					
Performance Parameter Based on Indonesian Standard for Ongole Cattle 1st Grade at 24-36 Month					
SNI	179	134	133	26	578



GROGAK

Kode Bull / Bull Code : 11292
 Asal / Origin : Indonesia
 Pemilik / Owner : BBIB Singosari
 Lahir / Birth Date : 22/12/2012

Rasio Performance Terhadap SNI					
	Lingkar Dada Chest Girth (cm)	Tinggi Pundak Wither Height (cm)	Panjang Badan Body Length (cm)	Lingkar Skrotum Scrotal Circumference (cm)	Berat Badan Body Weight (Kg)
EBV	+15	+6,3	+0,7	-	-
Parameter Performance SNI 7651.5:2015 Kelas 1 Pada Umur 24-36 Bulan					
Performance Parameter Based on Indonesian Standard for Ongole Cattle 1st Grade at 24-36 Month					
SNI	179	134	133	26	586



JIMBARA

Kode Bull / Bull Code : 10980
 Asal / Origin : Indonesia
 Pemilik / Owner : BBIB Singosari
 Lahir / Birth Date : 15/04/2009

Rasio Performance Terhadap SNI					
	Lingkar Dada Chest Girth (cm)	Tinggi Pundak Wither Height (cm)	Panjang Badan Body Length (cm)	Lingkar Skrotum Scrotal Circumference (cm)	Berat Badan Body Weight (Kg)
EBV	+24,5	+9,4	+18	-	-
Parameter Performance SNI 7651.5:2015 Kelas 1 Pada Umur 24-36 Bulan					
Performance Parameter Based on Indonesian Standard for Ongole Cattle 1st Grade at 24-36 Month					
SNI	179	134	133	26	702



LOVINA

Kode Bull / Bull Code : 11095
 Asal / Origin : Indonesia
 Pemilik / Owner : BBIB Singosari
 Lahir / Birth Date : 23/07/2010

Rasio Performance Terhadap SNI					
	Lingkar Dada Chest Girth (cm)	Tinggi Pundak Wither Height (cm)	Panjang Badan Body Length (cm)	Lingkar Skrotum Scrotal Circumference (cm)	Berat Badan Body Weight (Kg)
EBV	+15.7	+4.7	+1.5	+27	-
Parameter Performance SNI 7651.5:2015 Kelas 1 Pada Umur 24-36 Bulan Performance Parameter Based on Indonesian Standard for Ongole Cattle 1st Grade at 24-36 Month					
SNI	179	134	133	26	596



NEGARA

Kode Bull / Bull Code : 10976
 Asal / Origin : Indonesia
 Pemilik / Owner : BBIB Singosari
 Lahir / Birth Date : 02/03/2009

Rasio Performance Terhadap SNI					
	Lingkar Dada Chest Girth (cm)	Tinggi Pundak Wither Height (cm)	Panjang Badan Body Length (cm)	Lingkar Skrotum Scrotal Circumference (cm)	Berat Badan Body Weight (Kg)
EBV	+19.5	+16.5	+15	-	-
Parameter Performance SNI 7651.5:2015 Kelas 1 Pada Umur 24-36 Bulan Performance Parameter Based on Indonesian Standard for Ongole Cattle 1st Grade at 24-36 Month					
SNI	179	134	133	26	610



PENIDA

Kode Bull / Bull Code : 10977
 Asal / Origin : Indonesia
 Pemilik / Owner : BBIB Singosari
 Lahir / Birth Date : 06/03/2009

Rasio Performance Terhadap SNI					
	Lingkar Dada Chest Girth (cm)	Tinggi Pundak Wither Height (cm)	Panjang Badan Body Length (cm)	Lingkar Skrotum Scrotal Circumference (cm)	Berat Badan Body Weight (Kg)
EBV	+8.3	+3.1	+6	0	-
Parameter Performance SNI 7651.5:2015 Kelas 1 Pada Umur 24-36 Bulan Performance Parameter Based on Indonesian Standard for Ongole Cattle 1st Grade at 24-36 Month					
SNI	179	134	133	26	475



PUPUTAN

Kode Bull / Bull Code : 11199
 Asal / Origin : Indonesia
 Pemilik / Owner : BBIB Singosari
 Lahir / Birth Date : 15/06/2011

Rasio Performance Terhadap SNI					
	Lingkar Dada Chest Girth (cm)	Tinggi Pundak Wither Height (cm)	Panjang Badan Body Length (cm)	Lingkar Skrotum Scrotal Circumference (cm)	Berat Badan Body Weight (Kg)
EBV	+10	+3.1	+7.5	+11.5	-
Parameter Performance SNI 7651.5:2015 Kelas 1 Pada Umur 24-36 Bulan Performance Parameter Based on Indonesian Standard for Ongole Cattle 1st Grade at 24-36 Month					
SNI	179	134	133	26	522



SAPTA

Kode Bull / Bull Code : 11288
 Asal / Origin : Indonesia
 Pemilik / Owner : BBIB Singosari
 Lahir / Birth Date : 16/05/2012

Rasio Performance Terhadap SNI					
	Lingkar Dada Chest Girth (cm)	Tinggi Pundak Wither Height (cm)	Panjang Badan Body Length (cm)	Lingkar Skrotum Scrotal Circumference (cm)	Berat Badan Body Weight (Kg)
EBV	+18.9	+6.3	+5.2	-	-
Parameter Performance SNI 7651.5:2015 Kelas 1 Pada Umur 24-36 Bulan Performance Parameter Based on Indonesian Standard for Ongole Cattle 1st Grade at 24-36 Month					
SNI	179	134	133	26	662



SINDU

Kode Bull / Bull Code : 11187
 Asal / Origin : Indonesia
 Pemilik / Owner : BBIB Singosari
 Lahir / Birth Date : 25/06/2012

Rasio Performance Terhadap SNI					
	Lingkar Dada Chest Girth (cm)	Tinggi Pundak Wither Height (cm)	Panjang Badan Body Length (cm)	Lingkar Skrotum Scrotal Circumference (cm)	Berat Badan Body Weight (Kg)
EBV	+17.3	+7.8	-2	-	-
Parameter Performance SNI 7651.5:2015 Kelas 1 Pada Umur 24-36 Bulan Performance Parameter Based on Indonesian Standard for Ongole Cattle 1st Grade at 24-36 Month					
SNI	179	134	133	26	600



TANJUNG

Kode Bull / Bull Code : 11289
 Asal / Origin : Indonesia
 Pemilik / Owner : BBIB Singosari
 Lahir / Birth Date : 01/06/2012

Rasio Performance Terhadap SNI					
	Lingkar Dada Chest Girth (cm)	Tinggi Pundak Wither Height (cm)	Panjang Badan Body Length (cm)	Lingkar Skrotum Scrotal Circumference (cm)	Berat Badan Body Weight (Kg)
EBV	+12.2	+3.9	+0.7	-	-
Parameter Performance SNI 7651.5:2015 Kelas 1 Pada Umur 24-36 Bulan Performance Parameter Based on Indonesian Standard for Ongole Cattle 1st Grade at 24-36 Month					
SNI	179	134	133	26	580

OUR PROCESS

To Provide the Best!

PEJANTAN UNGGUL



BBIB Singosari memiliki koleksi pejantan yang terpilih, bebas dari 12 macam penyakit hewan menular strategis, memiliki garis keturunan yang jelas, memiliki performa tinggi dan kualitas semen segar yang prima.

MANAJEMEN PEMELIHARAAN



Penerapan manajemen pemeliharaan dan perawatan ternak yang memastikan kecukupan asupan pakan, dan kesehatan hewan tetap terjaga sehingga pejantan BBIB tetap prima.

PROSES PENAMPUNGAN



Setiap Minggu satu ekor pejantan maksimal ditampung sebanyak 2 kali untuk menjaga kualitas dan kuantitas semen. Penampungan dilakukan dengan menggunakan AV (Artificial Vagina) agar semen segar tetap steril

PROSES PRODUKSI



Proses produksi diawali dengan mengevaluasi semen segar yang layak untuk diproses. Kemudian dicairkan sebagai sumber energi bagi sel sperma, setelah itu dibekukan secara bertahap. Setiap tahap selalu dilakukan evaluasi memastikan setiap straw memiliki kualitas terbaik.

BANK SPERMA



Semen Beku siap edar akan disimpan di Bank Sperma BBIB Singosari. Perawatan dan Pemantauan kualitas Semen Beku selalu dilakukan secara berkala untuk memastikan setiap straw tetap dalam kondisi prima.

ANGUS

The Aberdeen Angus, sometimes simply Angus, is a Scottish breed of small beef cattle. It derives from cattle native to the counties of Aberdeenshire and Angus in north-eastern Scotland. The native colour of this species is black or red overall. The main use of angus is for beef production and consumption, the beef have good marbling appearance and have prime quality. Angus is very popular throughout the world.

Sapi ini berasal dari daerah Aberdeenshire dan Angus di Skotlandia. Sapi dari spesies ini memiliki warna asli hitam atau merah pekat. Hasil utama dari sapi ini adalah dagingnya, karena sangat berkualitas dan unggul. Sapi ini sangat populer di seluruh dunia

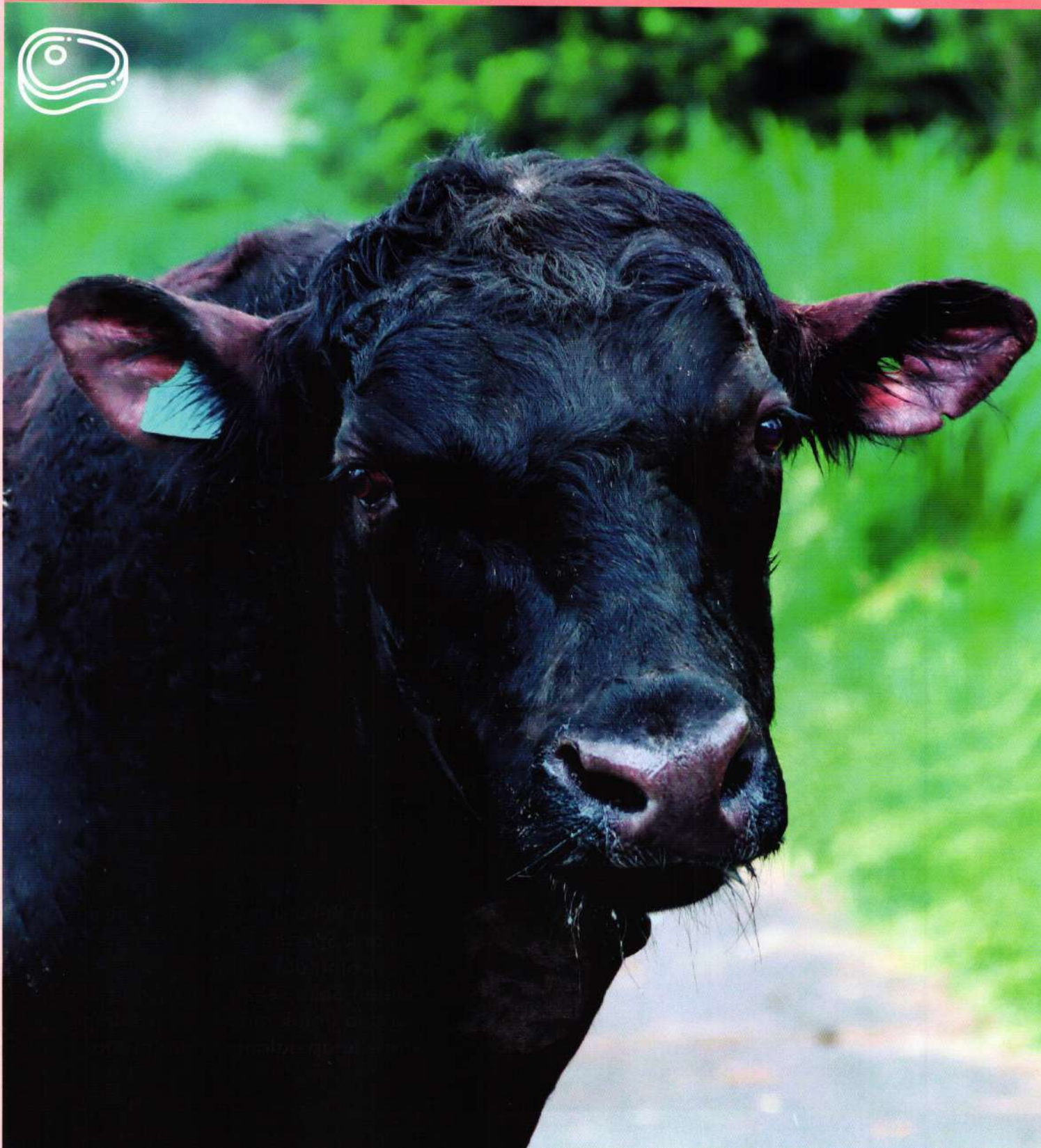



SG. EGOMA

TE MANIA EGOMANIA E274

Kode Bull / Bull Code : 170914
 ID Asal /Former ID : VTME274
 Asal / Origin : Australia
 Pemilik / Owner : BBIB Singosari
 Lahir / Birth Date : 06/08/2009

GARDENS HIGHMARK #
 SIRE: TE MANIA BRADMAN B49 (AI) (ET)

TE MANIA ADISON A257 SV
 DAM: TE MANIA MITTAGONG C196 (AI)
 TE MANIA MITTAGONG A878

Mid February 2020 TransTasman Angus Cattle Evaluation

	Calving Ease				Growth					Fertility		Temp.	Feed Efficiency
	Calving Ease Dir	Calving Ease Dtrs	Gestation Length	Birth Weight	200 Day Growth	400 Day Weight	600 Day Weight	Mat Cow Weight	Milk	Days to Calving	Scrotal Size	Docility	NFI-F
EBV	+3.0	+6.7	-3.7	+3.2	+46	+74	+102	+74	+18	-4.3	+0.5	-	-0.22
Acc	61%	53%	85%	75%	71%	72%	75%	71%	65%	50%	74%	-	51%
Perc	47	15	62	24	61	87	76	90	38	59	96	-	8

ANGUS



SG. EKLEY

TE MANIA ELKLEY E409

Kode Bull / Bull Code : 170915
 ID Asal /Former ID : VTME409
 Pemilik / Owner : BBIB Singosari
 Lahir / Birth Date : 12/08/2009

ARDROSSAN DIRECTION W109
 SIRE: TE MANIA CHELMSFORD C440
 TE MANIA MITTAGONG Z447

TE MANIA ULONG U41
 DAM: TE MANIA DANDLOO Z438
 TE MANIA DANDLOO X749

Mid February 2020 TransTasman Angus Cattle Evaluation

	Calving Ease				Growth					Fertility		Temp.	Feed Efficiency
	Calving Ease Dir	Calving Ease Dtrs	Gestation Length	Birth Weight	200 Day Growth	400 Day Weight	600 Day Weight	Mat Cow Weight	Milk	Days to Calving	Scrotal Size	Docility	NFI-F
EBV	+0.3	+1.0	-4.9	+4.1	+40	+79	+93	+63	+16	-6.2	+2.8	-	+0.09
Acc	56%	50%	67%	72%	67%	67%	69%	67%	63%	47%	67%	-	48%
Perc	65	66	40	45	88	75	91	97	53	21	13	-	38



LANGUSAR

Kode Bull / Bull Code : 171620
 Asal / Origin : BET Cipelang
 Pemilik / Owner : BBIB Singosari
 Lahir / Birth Date : 12/05/2016

SIRE: 7 AN 278/ G AR Selective

DAM: 171448T/0674T/Lawmart

	Calving Ease		Growth			
	Calving Ease	Birth Weight	200 Day Growth	400 Day Weight	Carcase Weight	Marbling
EBV	Minimal = +8	Minimal = -1.3	Minimal = +27	Minimal = +46	Minimal = -1	Minimal = +0.52

ANGUS



SG. RAIN

Kode Bull / Bull Code : 171011
 Asal / Origin :
 Pemilik / Owner : BBIB Singosari
 Lahir / Birth Date : 15/04/2010

SIRE: LAWSONS BOOM TIME C1782

DAM: LAWSONS KING ISLAND BEEF D17 D1748

	Calving Ease		Growth		
	Calving Ease	Birth Weight	200 Day Growth	400 Day Weight	Carcase Weight
EBV	Minimal = -4.2	Minimal = +5.1	Minimal = +46.5	Minimal = +75.5	Minimal = +57.5



MADEIRA

SCHIPPS RED MADEIRA (NHF)

Kode Bull / Bull Code : 171623
 ID Asal /Former ID : DC M73
 Asal / Origin : Australia
 Pemilik / Owner : BBIB Singosari
 Lahir / Birth Date : 13/10/2016

PARINGA RED EXPECTATION F168(AI)(ET) (NHC)
 SIRE: SCHIPPS RED HECTOR (NHF)
 EBONY LODGE RED WING F7 (AI) (ET)

PARINGA RED EXPECTATION F168(AI)(ET) (NHC)
 DAM: SCHIPPS RED FEATHER H16 (NHC)
 SCHIPPS RED FEATHER F39

February 2020 Red Angus BREEDPLAN

	Calving Ease Dir (%)	Calving Ease Dtrs (%)	Gestation Length (days)	Birth Wt (kg)	200 Day Wt (kg)	400 Day Wt (kg)	600 Day Wt (kg)	Mat Cow Wt (kg)	Milk (kg)	Scrotal Size (cm)	Carcase Wt (kg)	Eye Muscle Area (sq cm)	Rib Fat (mm)	Rump Fat (mm)	Retail Beef Yield (%)	IM F (%)
EBV	0.0	-	-1.1	+2.5	+29	+46	+59	+56	+13	+0.3	+44	+3.3	-0.5	-0.8	+1.2	+0.9
Acc	27%	-	29%	61%	66%	64%	67%	54%	43%	72%	58%	48%	59%	59%	55%	49%

Breed Avg. EBVs for 2018 Born Calves

EBV	-1.4	-0.7	-0.7	+2.9	+27	+40	+53	+54	+11	+0.9	+33	+1.5	-0.2	-0.4	+0.7	+0.1
-----	------	------	------	------	-----	-----	-----	-----	-----	------	-----	------	------	------	------	------

ANGUS



MANITOBA

SCHIPPS RED MANITOBA

Kode Bull / Bull Code : 171622
 ID Asal /Former ID : DC M53
 Asal / Origin : Australia
 Pemilik / Owner : BBIB Singosari
 Lahir / Birth Date : 26/09/2016

TRONAR CAMERON (AI) (ET) (MAF) 3LWC19
 SIRE: TRONAR JAGER 3LWJ098
 TRONAR ZOBER (AI) (ET) 3LWZ7

SCHIPPS RED XTRA DC X29
 DAM: SCHIPPS RED CRYSTAL B020
 SCHIPPS RED CRYSTAL W02

February 2020 Red Angus BREEDPLAN

	Calving Ease Dir (%)	Calving Ease Dtrs (%)	Gestation Length (days)	Birth Wt (kg)	200 Day Wt (kg)	400 Day Wt (kg)	600 Day Wt (kg)	Mat Cow Wt (kg)	Milk (kg)	Scrotal Size (cm)	Carcase Wt (kg)	Eye Muscle Area (sq cm)	Rib Fat (mm)	Rump Fat (mm)	Retail Beef Yield (%)	IM F (%)
EBV	-2.0	-1.4	-1.1	+3.2	+31	+41	+54	+56	+11	+0.3	+32	+0.3	-0.9	-1.2	+0.6	+0.1
Acc	36%	31%	38%	62%	67%	64%	68%	57%	48%	71%	58%	47%	56%	56%	53%	47%

Breed Avg. EBVs for 2018 Born Calves

EBV	-1.4	-0.7	-0.7	+2.9	+27	+40	+53	+54	+11	+0.9	+33	+1.5	-0.2	-0.4	+0.7	+0.1
-----	------	------	------	------	-----	-----	-----	-----	-----	------	-----	------	------	------	------	------



RED MOAMA

SCHIPPS RED MOAMA

Kode Bull / Bull Code : 171621
 ID Asal / Former ID : DC M18
 Asal / Origin : Australia
 Pemilik / Owner : BBIB Singosari
 Lahir / Birth Date : 08/09/2016

RED RMJ REDMAN 1T (MAF) (OSF)
 SIRE: SCHIPPS RED JUPITER (AI)
 SCHIPPS RED WING D018
 JINDELLISTON PARK COWBOY (AI) (MAF)
 DAM: SCHIPPS RED WING J03
 SCHIPPS RED WING E13

February 2020 Red Angus BREEDPLAN

	Calving Ease Dir (%)	Calving Ease Dtrs (%)	Gestation Length (days)	Birth Wt (kg)	200 Day Wt (kg)	400 Day Wt (kg)	600 Day Wt (kg)	Mat Cow Wt (kg)	Milk (kg)	Scrotal Size (cm)	Carcase Wt (kg)	Eye Muscle Area (sq cm)	Rib Fat (mm)	Rump Fat (mm)	Retail Beef Yield (%)	IMF (%)
EBV	-2.0	-	0.0	+3.8	+28	+42	+60	+64	+9	+1.0	+34	+0.7	-0.3	-0.5	+0.4	+0.4
Acc	30%	-	38%	55%	64%	61%	65%	52%	40%	71%	55%	46%	56%	56%	52%	46%
Breed Avg. EBVs for 2018 Born Calves																
EBV	-1.4	-0.7	-0.7	+2.9	+27	+40	+53	+54	+11	+0.9	+33	+1.5	-0.2	-0.4	+0.7	+0.1

ANGUS

Janji Layanan



Honesty

Menjunjung tinggi kejujuran di dalam memberikan pelayanan

Trust

Menyediakan produk berkualitas untuk meningkatkan kepercayaan pelanggan

Fairness

Memberikan pelayanan kepada seluruh pelanggan secara adil

Respect

Memberikan pelayanan kepada pelanggan dengan ramah, sopan, jelas, cepat, akurat dan profesional.

Responsibility

Menyediakan produk sesuai dengan standart dan menerapkan kontrol kualitas yang ketat

BIMBINGAN TEKNIS

BBIB SINGOSARI

Kami telah melatih IB kepada para ahli dan teknisi sejak tahun 1986..

Kami berikan materi tentang manajemen IB, juga berbagai ilmu terkait lainnya. Latar belakang peserta yang sudah kami latih beragam, diantaranya adalah: praktisi, dosen, guru (pengajar), dokter hewan, petani dan peternak, pegawai pemerintah, dan lain-lain. Dengan pengalaman lebih dari 34 tahun, kami ingin berbagi dengan anda...

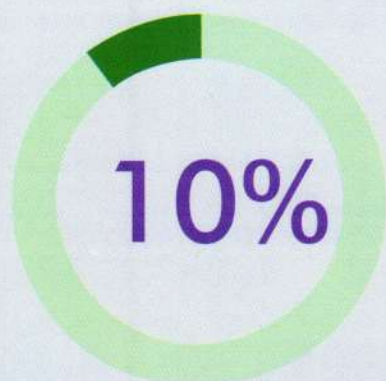

Observasi

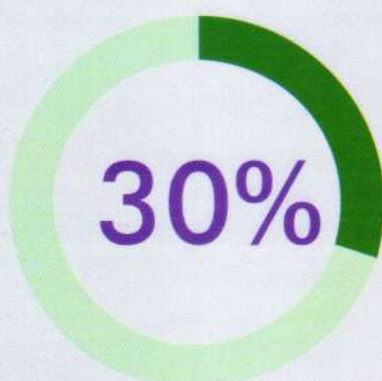

Teori

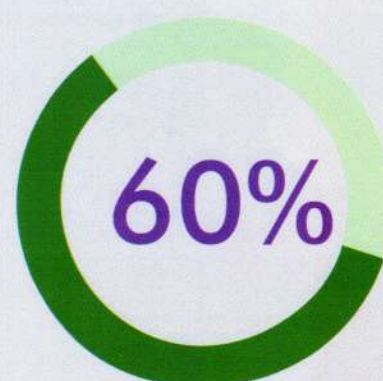

Praktek

Kami menggunakan metode pembelajaran Integrated Learning Method, yaitu dengan memadukan teori, praktek dan observasi dalam satu rangkaian program pelatihan. Tujuan utamanya adalah mengembangkan pengetahuan kognitif peserta, mempertajam skill dengan praktik langsung, juga mendapatkan referensi dan gambaran di lapangan dengan observasi. dengan metode ini peserta mendapatkan pemahaman dan kemampuan menyeluruh dari pelatihan bersama kami.



Sigit Setiaji
(Inseminator Kab. Malang)

Ilmu yang saya dapatkan di BBIB Singosari bisa saya terapkan di masyarakat, yang kedua untuk masalah perekonomian juga alhamdulillah, sekarang saya bisa mandiri dan bisa menghidupi keluarga dan bisa membantu peternak untuk meningkatkan perekonomiannya.

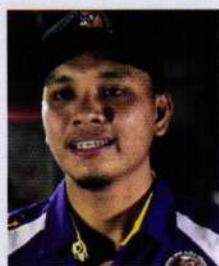

M Albar
(Inseminator Konawe, Sulsel)

Kami juga dibimbing oleh instruktur yang handal profesional dan berpengalaman di bidangnya, sehingga kami dapat mengetahui apa yang dimaksud dengan Inseminasi Buatan.



Wael Halawa
(Palestine)

This training is what we need to overcome our difficulty in improvement the breed of sheep especially using the technology of frozen semen. We were looking for a mechanism to freeze the semen of small ruminants in several countries, and we found it in Singosari National AI Centre of Indonesia. We were happy that we have learned these techniques.



Vonika Nou
(Cambodia)

Excellence Training Course Program, combination of training course and field practice, Excellence AI Instructors; Excellent skill in instruction at slaughter house and at village level and Excellent Management of the Singosari AI Staff and Manager.

LIMOUSIN

Limousin is breed of beef cattle from Limousine and Marche regions of France. This Cattle have right wheat-coloured coat, not too dark, a little lighter on the belly. Limousine produce a high quality beef, it have heavier bodyweight than other breed, also have higher carcass percentage. Limousine is a world breed, raised in about eighty countries round the world.

Sapi Limousin merupakan jenis sapi potong yang berasal dari daerah Limousine dan Marche di Perancis. Sapi ini memiliki ciri utama berwarna coklat, tidak terlalu gelap dan sedikit terang di bagian bawah perut. Limousin memiliki kualitas daging yang sangat baik, berat badannya lebih besar dari sapi jenis lain sehingga memiliki presentase karkas yang lebih tinggi

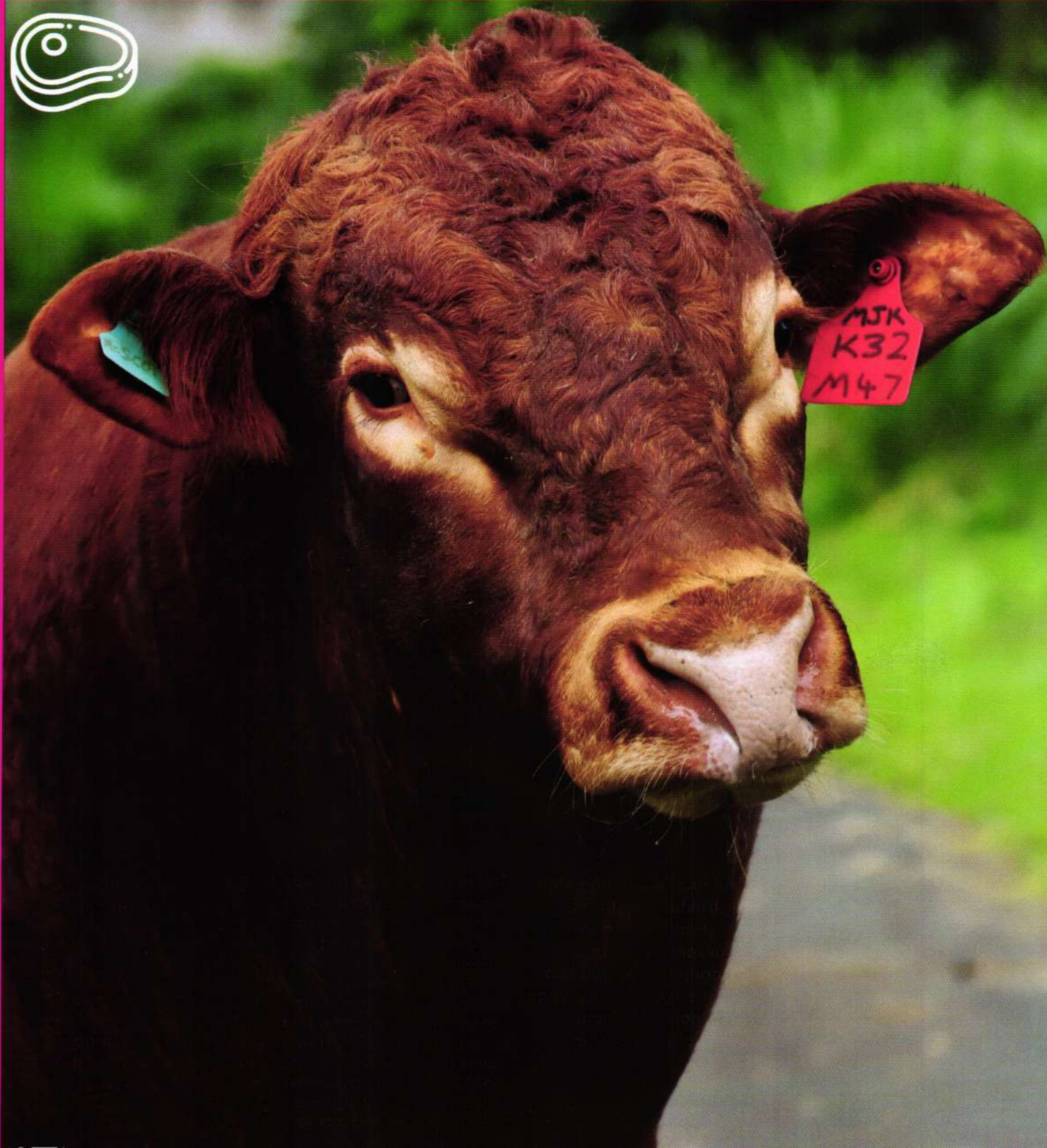



BILLY

BILLY CREEK LENNY HAYES (P) (PF)

Kode Bull / Bull Code : 815126
 ID Asal /Former ID : BCKFL27
 Asal / Origin : Australia
 Pembibit /Breeder : MW & DE REYNOLDS
 Pemilik / Owner : BBIB Singosari
 Lahir / Birth Date : 11/12/2015

CYAN PO (P) (PN) (AA)
 SIRE: BILLY CREEK GALLIPOLI (P) (PF)
 WILLOW PARK UTIPIA (PN)

JUNIOR (PN)
 DAM: BILLY CREEK DEEDEE (PF)
 WILLOW PARK WENCH (PF)

February 2020 Southern Limousin BREEDPLAN

	Calving Ease DIR (%)	Calving Ease DTRS (%)	Gestation Length (days)	Birth Wt. (kg)	200 Day Wt (kg)	400 Day Wt (kg)	600 Day Wt (kg)	Mat Cow Wt (kg)	Milk (kg)	Scrotal Size (cm)	Carcase Wt (kg)	Eye Muscle Area (sq cm)	Rib Fat (mm)	Rump Fat (mm)	Retail Beef Yield (%)	IMF (%)	Docility
EBV	-2.7	+3.8	0.0	+2.6	+21	+32	+41	+47	+2	+0.9	+28	-	-0.3	-	-	-	-
Acc	36%	31%	49%	63%	55%	54%	56%	43%	43%	35%	39%	-	25%	-	-	-	-

Breed Avg. EBVs for 2018 Born Calves

EBV	+0.5	+0.9	-2.1	+1.5	+19	+33	+45	+48	+7	+1.0	+29	+1.5	+0.0	-0.2	+0.6	+0.0	+41
-----	------	------	------	------	-----	-----	-----	-----	----	------	-----	------	------	------	------	------	-----

sumber : limousin.com.au

LIMOUSIN



DERBY

TAURUS DERBY M54 (2P) (PF)

Kode Bull / Bull Code : 816124
 ID Asal /Former ID : TAUPM54
 Asal / Origin : Australia
 Pembibit /Breeder : TAURUS LIMOUSIN STUD
 Pemilik / Owner : BBIB Singosari
 Lahir / Birth Date : 17/03/2016

KAJO RESPONDER 120R (HP) (2B) (PN)
 SIRE: RPY PAYNES DERBY 46Z (2P) (B) (PN) (AA)
 IVY'S POLLED PRINCESS 1P (HP*) (PN)

DONNA VALLEY POLL DICTATOR (HP*) (PN) (AC)
 DAM: TAURUS RUMOR (2P) (PF)
 CALDERWOOD RUMOR Z163 (HP*) (B) (PN)

February 2020 Southern Limousin BREEDPLAN

	Calving Ease DIR (%)	Calving Ease DTRS (%)	Gestation Length (days)	Birth Wt. (kg)	200 Day Wt (kg)	400 Day Wt (kg)	600 Day Wt (kg)	Mat Cow Wt (kg)	Milk (kg)	Scrotal Size (cm)	Carcase Wt (kg)	Eye Muscle Area (sq cm)	Rib Fat (mm)	Rump Fat (mm)	Retail Beef Yield (%)	IMF (%)	Docility
EBV	-3.3	+0.3	-2.8	+2.3	+27	+49	+64	+76	+14	+2.2	+39	+2.2	+0.2	+0.2	+0.7	+0.1	+18
Acc	44%	38%	55%	57%	55%	55%	54%	44%	45%	49%	44%	33%	37%	36%	32%	31%	58%

Breed Avg. EBVs for 2018 Born Calves

EBV	+0.5	+0.9	-2.1	+1.5	+19	+33	+45	+48	+7	+1.0	+29	+1.5	+0.0	-0.2	+0.6	+0.0	+41
-----	------	------	------	------	-----	-----	-----	-----	----	------	-----	------	------	------	------	------	-----

sumber : limousin.com.au



FAIRE

LONGREACH LAISSEZ-FAIRE (P) (PF)

Kode Bull / Bull Code : 815110
 ID Asal /Former ID : BCTFL98
 Asal / Origin : Australia
 Pembibit /Breeder : Longreach Limousins
 Pemilik / Owner : BBIB Singosari
 Lahir / Birth Date : 01/11/2015

EAFF POLLED HUMMER 530P (P) (PU)
 SIRE: CF JIM DANDIE 216U (HP*) (PN) (AA)
 CF POLLED DANDIE 040P (P) (PU)

DONNA VALLEY POLL ENTERPRISE (P) (PN) (AA)
 DAM: LONGREACH ALEXANDRA JEUNE FILLE
 LONGREACH ALEXANDRA (PF)

February 2020 Southern Limousin BREEDPLAN

	Calving Ease DIR (%)	Calving Ease DTRS (%)	Gestation Length (days)	Birth Wt. (kg)	200 Day Wt (kg)	400 Day Wt (kg)	600 Day Wt (kg)	Mat Cow Wt (kg)	Milk (kg)	Scrotal Size (cm)	Carcase Wt (kg)	Eye Muscle Area (sq cm)	Rib Fat (mm)	Rump Fat (mm)	Retail Beef Yield (%)	IMF (%)	Docility
EBV	+4.2	-0.5	-2.8	+1.2	+20	+28	+49	+49	+13	+0.5	+33	+3.2	-0.1	-0.1	+1.4	0.0	+7
Acc	46%	39%	73%	72%	68%	69%	73%	58%	49%	68%	55%	43%	51%	50%	44%	40%	61%

Breed Avg. EBVs for 2018 Born Calves

EBV	+0.5	+0.9	-2.1	+1.5	+19	+33	+45	+48	+7	+1.0	+29	+1.5	+0.0	-0.2	+0.6	+0.0	+41
-----	------	------	------	------	-----	-----	-----	-----	----	------	-----	------	------	------	------	------	-----

sumber : limousin.com.au

LIMOUSIN



FANTASTIC

DIVINE M8 (PU)

Kode Bull / Bull Code : 816147
 ID Asal /Former ID : DIVFM8
 Asal / Origin : Australia
 Pembibit /Breeder : PETER HILL
 Pemilik / Owner : BBIB Singosari
 Lahir / Birth Date : 03/09/2016

WILODGE VANTASTIC (PU)
 SIRE: LOOSEBEARE FANTASTIC (R) (PU)
 LOOSEBEARE SACHA (PU)

TANHOLM Y068 (PF)
 DAM: TANHOLM C57 (PF)
 TANHOLM TINAROO (PF)

February 2020 Southern Limousin BREEDPLAN

	Calving Ease DIR (%)	Calving Ease DTRS (%)	Gestation Length (days)	Birth Wt. (kg)	200 Day Wt (kg)	400 Day Wt (kg)	600 Day Wt (kg)	Mat Cow Wt (kg)	Milk (kg)	Scrotal Size (cm)	Carcase Wt (kg)	Eye Muscle Area (sq cm)	Rib Fat (mm)	Rump Fat (mm)	Retail Beef Yield (%)	IMF (%)	Docility
EBV	-	-	+0.1	+3.5	+20	+31	+45	+42	+4	-	+21	-	-	-	-	-	-
Acc	-	-	68%	41%	37%	34%	34%	26%	35%	-	26%	-	-	-	-	-	-

Breed Avg. EBVs for 2018 Born Calves

EBV	+0.5	+0.9	-2.1	+1.5	+19	+33	+45	+48	+7	+1.0	+29	+1.5	+0.0	-0.2	+0.6	+0.0	+41
-----	------	------	------	------	-----	-----	-----	-----	----	------	-----	------	------	------	------	------	-----

sumber : limousin.com.au

HARLEES

HARLEES IONESCOL55 (P) (PF)

Kode Bull / Bull Code : 815111
 ID Asal / Former ID : HLLPL55
 Asal / Origin : Australia
 Pembibit / Breeder : A Harries & J Lees
 Pemilik / Owner : BBIB Singosari
 Lahir / Birth Date : 08/11/2015

MANDAYEN IONESCO C927 (P) (PF) (AA)
 SIRE: MANDAYEN IONESCO H2317 (P) (B) (PF)
 MANDAYEN SPECIAL B625 (P) (B) (PF)

ROMN JUSTICE (HP) (PN) (AA)
 DAM: PREMIER CAULIFLOWER D103 (P) (PF)
 PREMIER CAULIFLOWER W51 (PF)



February 2020 Southern Limousin BREEDPLAN

	Calving Ease DIR (%)	Calving Ease DTRS (%)	Gestation Length (days)	Birth Wt. (kg)	200 Day Wt (kg)	400 Day Wt (kg)	600 Day Wt (kg)	Mat Cow Wt (kg)	Milk (kg)	Scrotal Size (cm)	Carcase Wt (kg)	Eye Muscle Area (sq cm)	Rib Fat (mm)	Rump Fat (mm)	Retail Beef Yield (%)	IMF (%)	Docility
EBV	+3.0	+0.4	-3.6	+1.5	+23	+36	+46	+39	+7	+1.7	+25	+1.1	+0.7	+0.9	-0.3	+0.2	+51
Acc	40%	37%	48%	64%	60%	58%	57%	46%	45%	48%	44%	33%	37%	36%	34%	33%	55%
Breed Avg. EBVs for 2018 Born Calves																	
EBV	+0.5	+0.9	-2.1	+1.5	+19	+33	+45	+48	+7	+1.0	+29	+1.5	+0.0	-0.2	+0.6	+0.0	+41

sumber : limousin.com.au

LIMOUSIN

ISECO

ISECO LIZARD L8 (P) (PF)

Kode Bull / Bull Code : 815109
 ID Asal / Former ID : TAAPL8
 Asal / Origin : Australia
 Pembibit / Breeder : Tom Isedale
 Pemilik / Owner : BBIB Singosari
 Lahir / Birth Date : 28/10/2015

SHALONE BLACK ALFRESCO A3 (P) (B) (PF) (AA)
 SIRE: SOUTHWEST ALFRESCO F12 (P) (PF)
 WHITE LAKES STARLIGHT (P) (PF)

RAYSTINE BLACK MAN (P) (B) (PF)
 DAM: RAYSTINE HOLLY (P) (PN)
 RAYSTINE ESSENCE (P) (PU)



February 2020 Southern Limousin BREEDPLAN

	Calving Ease DIR (%)	Calving Ease DTRS (%)	Gestation Length (days)	Birth Wt. (kg)	200 Day Wt (kg)	400 Day Wt (kg)	600 Day Wt (kg)	Mat Cow Wt (kg)	Milk (kg)	Scrotal Size (cm)	Carcase Wt (kg)	Eye Muscle Area (sq cm)	Rib Fat (mm)	Rump Fat (mm)	Retail Beef Yield (%)	IMF (%)	Docility
EBV	+1.8	+0.9	-3.5	+0.7	+16	+30	+41	+55	+8	+0.5	+30	-	-	-	-	-	-
Acc	34%	32%	37%	47%	44%	45%	46%	38%	39%	34%	36%	-	-	-	-	-	-
Breed Avg. EBVs for 2018 Born Calves																	
EBV	+0.5	+0.9	-2.1	+1.5	+19	+33	+45	+48	+7	+1.0	+29	+1.5	+0.0	-0.2	+0.6	+0.0	+41

sumber : limousin.com.au



KING MAX

KING CREEK MAX M405 (P) (PU)

Kode Bull / Bull Code : 816145
 ID Asal /Former ID : KCLPM405
 Asal / Origin : Australia
 Pembibit /Breeder : Phil & Barbara Bricknell
 Pemilik / Owner : BBIB Singosari
 Lahir / Birth Date : 04/08/2016

MANDAYEN GUARDIAN A488 (P) (R) (PN) (AA)
 SIRE: KING CREEK DAVINCI (PF) (AA)
 KALUDABAH ZSA ZSA (PF)

ROMN JUSTICE (HP) (PN) (AA)
 DAM: KING CREEK EMILY (P) (PU)
 KING CREEK CELESTE (P) (PU)

February 2020 Southern Limousin BREEDPLAN

	Calving Ease DIR (%)	Calving Ease DTRS (%)	Gestation Length (days)	Birth Wt. (kg)	200 Day Wt (kg)	400 Day Wt (kg)	600 Day Wt (kg)	Mat Cow Wt (kg)	Milk (kg)	Scrotal Size (cm)	Carcase Wt (kg)	Eye Muscle Area (sq cm)	Rib Fat (mm)	Rump Fat (mm)	Retail Beef Yield (%)	IMF (%)	Docility
EBV	+3.6	+0.6	-3.7	+1.1	+19	+32	+47	+45	+6	+0.8	+28	+2.1	+0.4	+0.5	+0.4	-0.1	+33
Acc	37%	35%	53%	54%	61%	57%	56%	53%	52%	43%	47%	32%	36%	36%	33%	30%	61%

Breed Avg. EBVs for 2018 Born Calves

EBV	+0.5	+0.9	-2.1	+1.5	+19	+33	+45	+48	+7	+1.0	+29	+1.5	+0.0	-0.2	+0.6	+0.0	+41
-----	------	------	------	------	-----	-----	-----	-----	----	------	-----	------	------	------	------	------	-----

sumber : limousin.com.au

LIMOUSIN



VULCAN

CARLSRUHE MOOSE (PU)

Kode Bull / Bull Code : 816146
 ID Asal /Former ID : XEHM28
 Asal / Origin : Australia
 Pembibit /Breeder : Xavier & Ethan Hooppell
 Pemilik / Owner : BBIB Singosari
 Lahir / Birth Date : 19/10/2016

IONESCO (PN) (AA)
 SIRE: LILICO JACK (PU)
 BENAMITCHY LORINDA 3B (PU)

BIRUBI GERRYMANDER G125 (P) (PF)
 DAM: CARLSRUHE KINTYRE (PU)
 PARKVIEW HEAVEN SENT (PU) (2A)

February 2020 Southern Limousin BREEDPLAN

	Calving Ease DIR (%)	Calving Ease DTRS (%)	Gestation Length (days)	Birth Wt. (kg)	200 Day Wt (kg)	400 Day Wt (kg)	600 Day Wt (kg)	Mat Cow Wt (kg)	Milk (kg)	Scrotal Size (cm)	Carcase Wt (kg)	Eye Muscle Area (sq cm)	Rib Fat (mm)	Rump Fat (mm)	Retail Beef Yield (%)	IMF (%)	Docility
EBV	-3.8	-0.2	-0.3	+2.5	+20	+31	+45	+52	+5	+0.8	+26	+1.2	-0.5	-1.0	+1.1	-0.3	-
Acc	30%	28%	43%	37%	35%	35%	36%	32%	31%	32%	31%	27%	29%	29%	27%	27%	-

Breed Avg. EBVs for 2018 Born Calves

EBV	+0.5	+0.9	-2.1	+1.5	+19	+33	+45	+48	+7	+1.0	+29	+1.5	+0.0	-0.2	+0.6	+0.0	+41
-----	------	------	------	------	-----	-----	-----	-----	----	------	-----	------	------	------	------	------	-----

sumber : limousin.com.au



LAIN

SHAROY PARK LAIN (PU)

Kode Bull / Bull Code : 815131
 ID Asal /Former ID : SATPL835
 Asal / Origin : Australia
 Pembibit /Breeder : Alan & Liz Griffin
 Pemilik / Owner : BBIB Singosari
 Lahir / Birth Date : 25/10/2015

CYAN PO (P) (PN) (AA)
 SIRE: MORTLOCH GARY (PU)
 MORTLOCH ELAN (P) (PU)

LILLICO CARL (PU)
 DAM: SHAROY PARK ELAIN (B) (PU)
 MISTLEA PLEASE XPLAIN (P) (B) (PU)

February 2020 Southern Limousin BREEDPLAN

	Calving Ease DIR (%)	Calving Ease DTRS (%)	Gestation Length (days)	Birth Wt. (kg)	200 Day Wt (kg)	400 Day Wt (kg)	600 Day Wt (kg)	Mat Cow Wt (kg)	Milk (kg)	Scrotal Size (cm)	Carcase Wt (kg)	Eye Muscle Area (sq cm)	Rib Fat (mm)	Rump Fat (mm)	Retail Beef Yield (%)	IMF (%)	Docility
EBV	-5.0	+1.7	-0.9	+2.3	+21	+31	+45	+51	+6	+0.8	+27	-	-0.3	-0.8	-	-	-
Acc	33%	31%	37%	38%	36%	35%	36%	31%	32%	31%	30%	-	27%	26%	-	-	-

Breed Avg. EBVs for 2018 Born Calves

EBV	+0.5	+0.9	-2.1	+1.5	+19	+33	+45	+48	+7	+1.0	+29	+1.5	+0.0	-0.2	+0.6	+0.0	+41
-----	------	------	------	------	-----	-----	-----	-----	----	------	-----	------	------	------	------	------	-----

sumber : limousin.com.au

LIMOUSIN



LAZARUS

PROGRESS LAZARUS L16 (P) (PF)

Kode Bull / Bull Code : 815114
 ID Asal /Former ID : PROPL16
 Asal / Origin : Australia
 Pembibit /Breeder : Progress Limousins
 Pemilik / Owner : BBIB Singosari
 Lahir / Birth Date : 22/11/2015

PROGRESS DOZER D9 (P) ® (PF)
 SIRE: PROGRESS JUST MAGIC J10 (P) (PF)
 PROGRESS GOT THE MAGIC G1 (P) (PF)

PREMIER DODGE RAM A78 (P) (B) (PN) (AA)
 DAM: PROGRESS QUEENIE J6 (P) (PF)
 PREMIER QUEENIE B11 (P) (PF)

February 2020 Southern Limousin BREEDPLAN

	Calving Ease DIR (%)	Calving Ease DTRS (%)	Gestation Length (days)	Birth Wt. (kg)	200 Day Wt (kg)	400 Day Wt (kg)	600 Day Wt (kg)	Mat Cow Wt (kg)	Milk (kg)	Scrotal Size (cm)	Carcase Wt (kg)	Eye Muscle Area (sq cm)	Rib Fat (mm)	Rump Fat (mm)	Retail Beef Yield (%)	IMF (%)	Docility
EBV	-0.5	+1.5	-1.8	+2.0	+24	+38	+58	+58	+7	+1.1	+36	+2.1	-0.1	-0.3	+1.1	-	+31
Acc	31%	29%	44%	53%	56%	58%	54%	43%	41%	40%	43%	26%	29%	28%	26%	-	50%

Breed Avg. EBVs for 2018 Born Calves

EBV	+0.5	+0.9	-2.1	+1.5	+19	+33	+45	+48	+7	+1.0	+29	+1.5	+0.0	-0.2	+0.6	+0.0	+41
-----	------	------	------	------	-----	-----	-----	-----	----	------	-----	------	------	------	------	------	-----

sumber : limousin.com.au



LEGEND

TANYBRYN PARK LEGEND (P) (PF) (2A)

Kode Bull / Bull Code : 815133
 ID Asal /Former ID : TBPPL59
 Asal / Origin : Australia
 Pembibit /Breeder : Colin & Helen Masters
 Pemilik / Owner : BBIB Singosari
 Lahir / Birth Date : 29/11/2015

WULFS KLINT 5874K (HP) (PN)
 SIRE: ROMA-PARK CODE RED (HP*) (R) (PN) (AA)
 IVY POLLED NEAR PERFECT4N (P) (PN)

IONESCO (PN) (AA)
 DAM: VIEWBANK G03 (PN) (AA)
 VIEWBANK AMIE (PU)

February 2020 Southern Limousin BREEDPLAN

	Calving Ease DIR (%)	Calving Ease DTRS (%)	Gestation Length (days)	Birth Wt. (kg)	200 Day Wt (kg)	400 Day Wt (kg)	600 Day Wt (kg)	Mat Cow Wt (kg)	Milk (kg)	Scrotal Size (cm)	Carcase Wt (kg)	Eye Muscle Area (sq cm)	Rib Fat (mm)	Rump Fat (mm)	Retail Beef Yield (%)	IMF (%)	Docility
EBV	+1.9	-0.5	-1.8	+1.0	+18	+29	+37	+42	+4	+1.4	+26	+1.3	-0.1	-0.4	+0.7	-0.3	+37
Acc	42%	40%	51%	59%	54%	53%	54%	47%	47%	44%	43%	35%	40%	39%	37%	36%	52%

Breed Avg. EBVs for 2018 Born Calves

EBV	+0.5	+0.9	-2.1	+1.5	+19	+33	+45	+48	+7	+1.0	+29	+1.5	+0.0	-0.2	+0.6	+0.0	+41
-----	------	------	------	------	-----	-----	-----	-----	----	------	-----	------	------	------	------	------	-----

sumber : limousin.com.au

LIMOUSIN



LERROG

LLERROG L120 (P) (PF)

Kode Bull / Bull Code : 815115
 ID Asal /Former ID : NWGPL120
 Asal / Origin : Australia
 Pembibit /Breeder : Neil & Glenda Gorrell
 Pemilik / Owner : BBIB Singosari
 Lahir / Birth Date : 28/11/2015

HUNT MR JOCK 44J (P) (B) (PN) (AA)
 SIRE: WULFS REALTOR 1503R (HP) (B) (PN) (AC)
 WULFS LENA 1503L (P) (B) (PU)

JCL ROYAL FLUSH (P) (R) (PN) (AC)
 DAM: DONNA VALLEY QUICK STEP Y209 (P) (PF)
 DONNA VALLEY VENETIA (P) (PF)

February 2020 Southern Limousin BREEDPLAN

	Calving Ease DIR (%)	Calving Ease DTRS (%)	Gestation Length (days)	Birth Wt. (kg)	200 Day Wt (kg)	400 Day Wt (kg)	600 Day Wt (kg)	Mat Cow Wt (kg)	Milk (kg)	Scrotal Size (cm)	Carcase Wt (kg)	Eye Muscle Area (sq cm)	Rib Fat (mm)	Rump Fat (mm)	Retail Beef Yield (%)	IMF (%)	Docility
EBV	-4.2	+2.2	-6.5	+1.6	+30	+55	+73	+78	+10	+1.7	+43	+2.1	0.0	0.0	+0.3	+0.4	+42
Acc	51%	49%	60%	62%	60%	61%	62%	56%	58%	54%	53%	42%	45%	44%	42%	41%	61%

Breed Avg. EBVs for 2018 Born Calves

EBV	+0.5	+0.9	-2.1	+1.5	+19	+33	+45	+48	+7	+1.0	+29	+1.5	+0.0	-0.2	+0.6	+0.0	+41
-----	------	------	------	------	-----	-----	-----	-----	----	------	-----	------	------	------	------	------	-----

sumber : limousin.com.au



LOLDIE

SHAROY PARK LOLDIE (PU)

Kode Bull / Bull Code : 815112
 ID Asal / Former ID : SATFL830
 Asal / Origin : Australia
 Pembibit / Breeder : Alan & Liz Griffin
 Pemilik / Owner : BBIB Singosari
 Lahir / Birth Date : 14/11/2015

CEGAR PATCH POLL G-FORCE (P) (PU)
 SIRE: SHAROY PARK HALIG (S) (PU)
 SHAROY PARK DREEY (PU)
 SYMPA (PN)
 DAM: TARRALEAHA ENIDS GOLDIE 2 (PU)
 TARRALEAHA PEARLS ENID (PU)

February 2020 Southern Limousin BREEDPLAN

	Calving Ease DIR (%)	Calving Ease DTRS (%)	Gestation Length (days)	Birth Wt. (kg)	200 Day Wt (kg)	400 Day Wt (kg)	600 Day Wt (kg)	Mat Cow Wt (kg)	Milk (kg)	Scrotal Size (cm)	Carcass Wt (kg)	Eye Muscle Area (sq cm)	Rib Fat (mm)	Rump Fat (mm)	Retail Beef Yield (%)	IMF (%)	Docility
EBV	-2.5	+1.5	-0.1	+3.0	+23	+36	+50	+55	+2	+1.0	+29	-	-	-	-	-	-
Acc	30%	25%	33%	35%	32%	32%	32%	25%	28%	25%	25%	-	-	-	-	-	-

Breed Avg. EBVs for 2018 Born Calves

EBV	+0.5	+0.9	-2.1	+1.5	+19	+33	+45	+48	+7	+1.0	+29	+1.5	+0.0	-0.2	+0.6	+0.0	+41
-----	------	------	------	------	-----	-----	-----	-----	----	------	-----	------	------	------	------	------	-----

sumber : limousin.com.au

LIMOUSIN



LOVER

GLENVIEW POLL LATIN LOVER (P) (PU)

Kode Bull / Bull Code : 815113
 ID Asal / Former ID : GNVPL156
 Asal / Origin : Australia
 Pembibit / Breeder : John C & Coral J
 Winning
 Pemilik / Owner : BBIB Singosari
 Lahir / Birth Date : 16/11/2015

DONNA VALLEY POLL DICTATOR (HP*) (PN) (AC)
 SIRE: BIRUBI HYPO H16 (P) (B) (PF)
 BIRUBI DESIRE D136 (P) (B) (PF) (2A)
 KENSAL BRIGADIER B66 (HP*) (B) (PF)
 DAM: GLENVIEW POLLED BLACK FANDANGO
 GLENVIEW POLLED YOUNG TAPERSTY (P) (PU)

February 2020 Southern Limousin BREEDPLAN

	Calving Ease DIR (%)	Calving Ease DTRS (%)	Gestation Length (days)	Birth Wt. (kg)	200 Day Wt (kg)	400 Day Wt (kg)	600 Day Wt (kg)	Mat Cow Wt (kg)	Milk (kg)	Scrotal Size (cm)	Carcass Wt (kg)	Eye Muscle Area (sq cm)	Rib Fat (mm)	Rump Fat (mm)	Retail Beef Yield (%)	IMF (%)	Docility
EBV	-2.6	0.0	-1.3	+2.9	+26	+46	+67	+74	+9	+1.9	+37	+2.2	+0.6	+0.7	0.0	+0.2	+61
Acc	32%	30%	36%	37%	36%	36%	37%	33%	34%	35%	32%	26%	29%	29%	27%	25%	57%

Breed Avg. EBVs for 2018 Born Calves

EBV	+0.5	+0.9	-2.1	+1.5	+19	+33	+45	+48	+7	+1.0	+29	+1.5	+0.0	-0.2	+0.6	+0.0	+41
-----	------	------	------	------	-----	-----	-----	-----	----	------	-----	------	------	------	------	------	-----

sumber : limousin.com.au



MACEDONIA

CHATEAU MACEDONIA (P) (PF)

Kode Bull / Bull Code : 816119
 ID Asal / Former ID : JWMPM45
 Asal / Origin : Australia
 Pembibit / Breeder : J, B & A McIntyre
 Pemilik / Owner : BBIB Singosari
 Lahir / Birth Date : 07/04/2016

SVL POLLED EXCLUSIVE 412T (HP*) (R) (PN) (AA)
 SIRE: CHATEAU KIDMAN (P) (PN)
 CHATEAU WEALTH (PS)

MONTROSE FOOL PROOF (P) (PN)
 DAM: MONTROSE JACINTA (P) (B) (PF)
 MONTROSE WINDFALL (P) (B) (PN)

February 2020 Southern Limousin BREEDPLAN

	Calving Ease DIR (%)	Calving Ease DTRS (%)	Gestation Length (days)	Birth Wt. (kg)	200 Day Wt (kg)	400 Day Wt (kg)	600 Day Wt (kg)	Mat Cow Wt (kg)	Milk (kg)	Scrotal Size (cm)	Carcase Wt (kg)	Eye Muscle Area (sq cm)	Rib Fat (mm)	Rump Fat (mm)	Retail Beef Yield (%)	IMF (%)	Docility
EBV	-2.1	+1.1	-0.8	+3.0	+25	+44	+61	+67	+6	+1.2	+35	+1.9	-0.2	-0.5	+0.9	-	+36
Acc	33%	31%	47%	53%	57%	61%	56%	45%	44%	34%	46%	26%	27%	26%	25%	-	48%

Breed Avg. EBVs for 2018 Born Calves

EBV	+0.5	+0.9	-2.1	+1.5	+19	+33	+45	+48	+7	+1.0	+29	+1.5	+0.0	-0.2	+0.6	+0.0	+41
-----	------	------	------	------	-----	-----	-----	-----	----	------	-----	------	------	------	------	------	-----

sumber : limousin.com.au

LIMOUSIN



MAGNUM

FRONTIERE MAGNUM (P) (R) (PF)

Kode Bull / Bull Code : 816116
 ID Asal / Former ID : FRTPM3
 Asal / Origin : Australia
 Pembibit / Breeder : Mj & Dj Frost
 Pemilik / Owner : BBIB Singosari
 Lahir / Birth Date : 09/01/2016

WULFS RANSOM 3059R
 SIRE: ROMN TOW TRUCK 111T
 ROMN RITA 28R

FRONTIERE XRAIDER (P) (PF)
 DAM: FRONTIERE COLLETTE (P) (PF)
 FRONTIERE YOHANNA (PF)

February 2020 Southern Limousin BREEDPLAN

	Calving Ease DIR (%)	Calving Ease DTRS (%)	Gestation Length (days)	Birth Wt. (kg)	200 Day Wt (kg)	400 Day Wt (kg)	600 Day Wt (kg)	Mat Cow Wt (kg)	Milk (kg)	Scrotal Size (cm)	Carcase Wt (kg)	Eye Muscle Area (sq cm)	Rib Fat (mm)	Rump Fat (mm)	Retail Beef Yield (%)	IMF (%)	Docility
EBV	+4.1	+1.4	-4.0	+0.1	+18	+32	+47	+45	+14	+1.1	+36	+3.1	-0.1	-0.1	+1.2	-0.2	+39
Acc	50%	48%	58%	69%	65%	67%	66%	56%	55%	53%	54%	40%	46%	45%	42%	40%	62%

Breed Avg. EBVs for 2018 Born Calves

EBV	+0.5	+0.9	-2.1	+1.5	+19	+33	+45	+48	+7	+1.0	+29	+1.5	+0.0	-0.2	+0.6	+0.0	+41
-----	------	------	------	------	-----	-----	-----	-----	----	------	-----	------	------	------	------	------	-----

sumber : limousin.com.au



MAJESTIC

LIMEK MAJESTIC K (P) (PF)

Kode Bull / Bull Code : 816118
 ID Asal /Former ID : LEKPM801
 Asal / Origin : Australia
 Pembibit /Breeder : Ken & Enid Modra
 Pemilik / Owner : BBIB Singosari
 Lahir / Birth Date : 06/04/2016

WULFS RANSOM 3059R (HP*) (PU) (AA)
 SIRE: ROMN TUFF ENUFF 103T (HP*) (R) (PN) (AC)
 ROMN ROBERTA 35R (P) (R) (PU)

WHITE LAKES BOOTLEGGERS (2P) (B) (PF) (AA)
 DAM: GRAFFOE BLACK DESIRE (P) (B) (PF) (AA)
 WHITE LAKES BLIND OBSESSION (P) (PF)

February 2020 Southern Limousin BREEDPLAN

	Calving Ease DIR (%)	Calving Ease DTRS (%)	Gestation Length (days)	Birth Wt. (kg)	200 Day Wt (kg)	400 Day Wt (kg)	600 Day Wt (kg)	Mat Cow Wt (kg)	Milk (kg)	Scrotal Size (cm)	Carcase Wt (kg)	Eye Muscle Area (sq cm)	Rib Fat (mm)	Rump Fat (mm)	Retail Beef Yield (%)	IMF (%)	Docility
EBV	+9.3	+5.2	-7.5	-1.3	+17	+31	+42	+48	+14	+1.7	+35	+1.8	-0.3	-0.5	+1.0	-0.1	+22
Acc	41%	33%	70%	69%	66%	68%	65%	50%	51%	54%	50%	32%	36%	35%	32%	29%	62%

Breed Avg. EBVs for 2018 Born Calves

EBV	+0.5	+0.9	-2.1	+1.5	+19	+33	+45	+48	+7	+1.0	+29	+1.5	+0.0	-0.2	+0.6	+0.0	+41
-----	------	------	------	------	-----	-----	-----	-----	----	------	-----	------	------	------	------	------	-----

sumber : limousin.com.au

LIMOUSIN



MAJOR

TALANA MAJOR (PU)

Kode Bull / Bull Code : 816155
 ID Asal /Former ID : GLGFM81
 Asal / Origin : Australia
 Pembibit /Breeder : Garry Graham
 Pemilik / Owner : BBIB Singosari
 Lahir / Birth Date : 15/11/2016

IONESCO (PN) (AA)
 SIRE: TALANA ALOICIOUS (ET) (PU)
 TALANA CATWALK (ET) (PU)

CFSV POLLED EXCEL 315S (HP*) (PN) (AA)
 DAM: TALANA POLL FALSETTO (P) (PF)
 TALANA ANABELLA (ET) (PF)

February 2020 Southern Limousin BREEDPLAN

	Calving Ease DIR (%)	Calving Ease DTRS (%)	Gestation Length (days)	Birth Wt. (kg)	200 Day Wt (kg)	400 Day Wt (kg)	600 Day Wt (kg)	Mat Cow Wt (kg)	Milk (kg)	Scrotal Size (cm)	Carcase Wt (kg)	Eye Muscle Area (sq cm)	Rib Fat (mm)	Rump Fat (mm)	Retail Beef Yield (%)	IMF (%)	Docility
EBV	-1.4	+1.4	+0.9	+3.1	+22	+35	+48	+57	+6	+1.2	+26	+1.2	-0.4	-0.9	+1.1	-0.2	+64
Acc	38%	36%	56%	56%	61%	62%	58%	47%	53%	38%	48%	31%	31%	30%	30%	28%	62%

Breed Avg. EBVs for 2018 Born Calves

EBV	+0.5	+0.9	-2.1	+1.5	+19	+33	+45	+48	+7	+1.0	+29	+1.5	+0.0	-0.2	+0.6	+0.0	+41
-----	------	------	------	------	-----	-----	-----	-----	----	------	-----	------	------	------	------	------	-----

sumber : limousin.com.au

BBIB Singosari



MANDATE

CHATEAU MANDATE (P) (PF)

Kode Bull / Bull Code : 816121
 ID Asal / Former ID : JWMFM36
 Asal / Origin : Australia
 Pembibit / Breeder : J, B & A Mcintyre
 Pemilik / Owner : BBIB Singosari
 Lahir / Birth Date : 20/03/2016

CFSV POLLED EXCEL 315S (HP*) (PN) (AA)
 SIRE: POSTHAVEN P ZANSIBAR (HP*) (PN) (AA)
 TMF TOPAZ 17T (P) (PU)

CHATEAU ZANZIBAR (PU)
 DAM: CHATEAU CHARDONNAY (PN)
 CHATEAU YANDILLA (PU)

February 2020 Southern Limousin BREEDPLAN

	Calving Ease DIR (%)	Calving Ease DTRS (%)	Gestation Length (days)	Birth Wt. (kg)	200 Day Wt (kg)	400 Day Wt (kg)	600 Day Wt (kg)	Mat Cow Wt (kg)	Milk (kg)	Scrotal Size (cm)	Carcase Wt (kg)	Eye Muscle Area (sq cm)	Rib Fat (mm)	Rump Fat (mm)	Retail Beef Yield (%)	IMF (%)	Docity
EBV	+3.4	+1.5	-0.6	+1.5	+16	+30	+34	+46	0	+0.7	+27	-	-0.1	-	-	-	+31
Acc	37%	27%	74%	69%	66%	68%	65%	52%	45%	36%	50%	-	26%	-	-	-	60%

Breed Avg. EBVs for 2018 Born Calves

EBV	+0.5	+0.9	-2.1	+1.5	+19	+33	+45	+48	+7	+1.0	+29	+1.5	+0.0	-0.2	+0.6	+0.0	+41
-----	------	------	------	------	-----	-----	-----	-----	----	------	-----	------	------	------	------	------	-----

sumber : limousin.com.au

LIMOUSIN



MANGAROO

UNISON MARANGAROO (P) (PU)

Kode Bull / Bull Code : 816130
 ID Asal / Former ID : UENPM19
 Asal / Origin : Australia
 Pembibit / Breeder : Nettleton Family
 Pemilik / Owner : BBIB Singosari
 Lahir / Birth Date : 09/02/2016

WULFS TITUS 2149T (P) (B) (PN)
 SIRE: WULFS XTRACTOR X233X (HP*) (PN) (AA)
 WULFS MYRLENE 2332M (PU)

TARA Y003 (PU)
 DAM: UNISON BATIK (PU)
 WHITE VALLEY YASMANE (PU)

February 2020 Southern Limousin BREEDPLAN

	Calving Ease DIR (%)	Calving Ease DTRS (%)	Gestation Length (days)	Birth Wt. (kg)	200 Day Wt (kg)	400 Day Wt (kg)	600 Day Wt (kg)	Mat Cow Wt (kg)	Milk (kg)	Scrotal Size (cm)	Carcase Wt (kg)	Eye Muscle Area (sq cm)	Rib Fat (mm)	Rump Fat (mm)	Retail Beef Yield (%)	IMF (%)	Docity
EBV	+3.2	+2.3	-2.8	+0.8	+22	+38	+49	+55	+2	+1.4	+38	+2.2	-0.8	-1.3	+1.6	-0.2	+43
Acc	50%	47%	74%	71%	68%	70%	67%	58%	58%	51%	55%	41%	46%	45%	41%	41%	60%

Breed Avg. EBVs for 2018 Born Calves

EBV	+0.5	+0.9	-2.1	+1.5	+19	+33	+45	+48	+7	+1.0	+29	+1.5	+0.0	-0.2	+0.6	+0.0	+41
-----	------	------	------	------	-----	-----	-----	-----	----	------	-----	------	------	------	------	------	-----

sumber : limousin.com.au

MATCHBOX

CARLSRUHE MATCHBOX (P) (PF)

Kode Bull / Bull Code : 816156
 ID Asal / Former ID : XEHPM32
 Asal / Origin : Australia
 Pembibit / Breeder : Xavier & Ethan Hooppell
 Pemilik / Owner : BBIB Singosari
 Lahir / Birth Date : 19/10/2016

ROMN TUFF ENUFF 103T (HP*) (R) (PN) (AC)
 SIRE: POSTHAVEN P ZANSIBAR (HP*) (PN) (AA)
 IVY'S XPECT THE BEST 47X (2P) (PF)

BIRUBI GALAXY G154 (PF) (2A)
 DAM: LONGREACH RACHEL KATHLEEN (P) (PF)
 LONGREACH RACHEL HEATHER (P) (PF)



February 2020 Southern Limousin BREEDPLAN

	Calving Ease DIR (%)	Calving Ease DTRS (%)	Gestation Length (days)	Birth Wt. (kg)	200 Day Wt (kg)	400 Day Wt (kg)	600 Day Wt (kg)	Mat Cow Wt (kg)	Milk (kg)	Scrotal Size (cm)	Carcase Wt (kg)	Eye Muscle Area (sq cm)	Rib Fat (mm)	Rump Fat (mm)	Retail Beef Yield (%)	IMF (%)	Docility
EBV	+7.9	-1.0	-7.7	-0.4	+19	+34	+48	+56	+11	+1.8	+35	+2.4	-0.4	-0.4	+1.3	-0.1	-
Acc	39%	31%	70%	56%	52%	52%	54%	42%	36%	43%	41%	32%	43%	41%	37%	35%	-

Breed Avg. EBVs for 2018 Born Calves

EBV	+0.5	+0.9	-2.1	+1.5	+19	+33	+45	+48	+7	+1.0	+29	+1.5	+0.0	-0.2	+0.6	+0.0	+41
-----	------	------	------	------	-----	-----	-----	-----	----	------	-----	------	------	------	------	------	-----

sumber : limousin.com.au

LIMOUSIN

MAURICE

FRONTIERE MAURICE (P) (PU)

Kode Bull / Bull Code : 816128
 ID Asal / Former ID : FRTPM13
 Asal / Origin : Australia
 Pembibit / Breeder : Mj & Dj Frost
 Pemilik / Owner : BBIB Singosari
 Lahir / Birth Date : 13/02/2016

WULFS RAMBLER 8400X (S) (R) (PN) (AA)
 SIRE: FROGHOLLOW X-MAN X114 (P) (R) (PN)
 FROGHOLLOW POLLED SARAH U018 (P) (PF)

FRONTIERE EARTH QUAKE (P) (PF)
 DAM: FRONTIERE HAYLEY (P) (PU)
 TANHOLM D112 (PU)



February 2020 Southern Limousin BREEDPLAN

	Calving Ease DIR (%)	Calving Ease DTRS (%)	Gestation Length (days)	Birth Wt. (kg)	200 Day Wt (kg)	400 Day Wt (kg)	600 Day Wt (kg)	Mat Cow Wt (kg)	Milk (kg)	Scrotal Size (cm)	Carcase Wt (kg)	Eye Muscle Area (sq cm)	Rib Fat (mm)	Rump Fat (mm)	Retail Beef Yield (%)	IMF (%)	Docility
EBV	+6.2	+4.2	-6.3	-0.2	+17	+33	+43	+53	+10	+0.5	+37	+1.6	-0.5	-1.1	+1.3	-0.2	+54
Acc	49%	46%	72%	69%	66%	62%	63%	53%	56%	52%	50%	37%	42%	41%	39%	36%	59%

Breed Avg. EBVs for 2018 Born Calves

EBV	+0.5	+0.9	-2.1	+1.5	+19	+33	+45	+48	+7	+1.0	+29	+1.5	+0.0	-0.2	+0.6	+0.0	+41
-----	------	------	------	------	-----	-----	-----	-----	----	------	-----	------	------	------	------	------	-----

sumber : limousin.com.au



MAX-J

LIMEK MAX J (P) (PF)

Kode Bull / Bull Code : 816141
 ID Asal /Former ID : LEKPM878
 Asal / Origin : Australia
 Pembibit /Breeder : Ken & Enid Modra
 Pemilik / Owner : BBIB Singosari
 Lahir / Birth Date : 10/10/2016

BIRUBI JOCK DIPLOMAT D140 (P) (B) (PF) (2A)
 SIRE: MARYVALE HARD ROCK H338 (P) (PN) (AA)
 PALMDALE VERITY (P) (PU)

DONNA VALLEY POLL BRING IT ON (HP*) (PN) (AA)
 DAM: LIMEK GRACE (P) (PF)
 DONNA VALLEY ZOE-DANIELLA (PF)

February 2020 Southern Limousin BREEDPLAN

	Calving Ease DIR (%)	Calving Ease DTRS (%)	Gestation Length (days)	Birth Wt. (kg)	200 Day Wt (kg)	400 Day Wt (kg)	600 Day Wt (kg)	Mat Cow Wt (kg)	Milk (kg)	Scrotal Size (cm)	Carcase Wt (kg)	Eye Muscle Area (sq cm)	Rib Fat (mm)	Rump Fat (mm)	Retail Beef Yield (%)	IMF (%)	Docility
EBV	-3.3	+1.1	+0.7	+2.8	+22	+40	+55	+54	+11	+1.5	+31	+1.8	0.0	-0.1	+0.6	-0.1	+37
Acc	41%	36%	49%	68%	64%	66%	62%	53%	43%	70%	48%	27%	31%	31%	28%	25%	58%

Breed Avg. EBVs for 2018 Born Calves

EBV	+0.5	+0.9	-2.1	+1.5	+19	+33	+45	+48	+7	+1.0	+29	+1.5	+0.0	-0.2	+0.6	+0.0	+41
-----	------	------	------	------	-----	-----	-----	-----	----	------	-----	------	------	------	------	------	-----

sumber : limousin.com.au

LIMOUSIN



MERLIN

CHATEAU MERLIN (P) (PU)

Kode Bull / Bull Code : 816129
 ID Asal /Former ID : JWMPM34
 Asal / Origin : Australia
 Pembibit /Breeder : J, B & A McIntyre
 Pemilik / Owner : BBIB Singosari
 Lahir / Birth Date : 17/03/2016

TMF WHISKEY JACK 616W (P) (PN) (AA)
 SIRE: CHATEAU HENCHMAN (P) (PN)
 CHATEAU WEALTH (PS)

MONTROSE FIRST OFFENSE (P) (B) (PN)
 DAM: CHATEAU HAITI (P) (B) (PU)
 CHATEAU YELICIEUSE (PU)

February 2020 Southern Limousin BREEDPLAN

	Calving Ease DIR (%)	Calving Ease DTRS (%)	Gestation Length (days)	Birth Wt. (kg)	200 Day Wt (kg)	400 Day Wt (kg)	600 Day Wt (kg)	Mat Cow Wt (kg)	Milk (kg)	Scrotal Size (cm)	Carcase Wt (kg)	Eye Muscle Area (sq cm)	Rib Fat (mm)	Rump Fat (mm)	Retail Beef Yield (%)	IMF (%)	Docility
EBV	-6.3	+0.4	0.0	+3.2	+22	+32	+44	+48	0	+0.9	+21	-	-	-	-	-	+54
Acc	36%	31%	71%	67%	63%	66%	61%	47%	43%	33%	47%	-	-	-	-	-	50%

Breed Avg. EBVs for 2018 Born Calves

EBV	+0.5	+0.9	-2.1	+1.5	+19	+33	+45	+48	+7	+1.0	+29	+1.5	+0.0	-0.2	+0.6	+0.0	+41
-----	------	------	------	------	-----	-----	-----	-----	----	------	-----	------	------	------	------	------	-----

sumber : limousin.com.au



METEOR

CHATEAU METEOR (PF)

Kode Bull / Bull Code : 816142
 ID Asal /Former ID : JWMFM66
 Asal / Origin : Australia
 Pembibit /Breeder : J, B & A Mcintyre
 Pemilik / Owner : BBIB Singosari
 Lahir / Birth Date : 04/09/2016

BODELL POLLED UTMOST (P) (PU)
 SIRE: GHR POLLED AFTERSHOCK (P) (PN) (AA)
 HBL POLLED TERRIFIC (P) (PU)

CHATEAU ZIEGFRIED (PU) (AA)
 DAM: CHATEAU CHANTAL (PN)
 CHATEAU XUBERANT (PU)

February 2020 Southern Limousin BREEDPLAN

	Calving Ease DIR (%)	Calving Ease DTRS (%)	Gestation Length (days)	Birth Wt. (kg)	200 Day Wt (kg)	400 Day Wt (kg)	600 Day Wt (kg)	Mat Cow Wt (kg)	Milk (kg)	Scrotal Size (cm)	Carcase Wt (kg)	Eye Muscle Area (sq cm)	Rib Fat (mm)	Rump Fat (mm)	Retail Beef Yield (%)	IMF (%)	Docility
EBV	-1.5	-0.8	-0.2	+2.6	+19	+35	+51	+58	+5	+1.2	+29	+1.9	-0.2	-0.5	+1.0	-0.1	+13
Acc	39%	30%	59%	69%	66%	67%	71%	57%	46%	40%	52%	26%	33%	31%	29%	26%	63%

Breed Avg. EBVs for 2018 Born Calves

EBV	+0.5	+0.9	-2.1	+1.5	+19	+33	+45	+48	+7	+1.0	+29	+1.5	+0.0	-0.2	+0.6	+0.0	+41
-----	------	------	------	------	-----	-----	-----	-----	----	------	-----	------	------	------	------	------	-----

sumber : limousin.com.au

LIMOUSIN



MIGHTY-K

LIMEK MIGHTY K (S) (PF)

Kode Bull / Bull Code : 816120
 ID Asal /Former ID : LEKPM804
 Asal / Origin : Australia
 Pembibit /Breeder : Ken & Enid Modra
 Pemilik / Owner : BBIB Singosari
 Lahir / Birth Date : 12/04/2016

WHITE LAKES VISION 2000 (S) (PF) (AA)
 SIRE: MANDAYEN VISION Y329 (HP) (B) (PN) (AA)
 CASTLEREAGH CONNIE R37 (HP) (HB*) (PN)

MCCALLUM CASH FLOW (P) (PN)
 DAM: LOCHTON BONGO (PF)
 PREMIER T48 (PF)

February 2020 Southern Limousin BREEDPLAN

	Calving Ease DIR (%)	Calving Ease DTRS (%)	Gestation Length (days)	Birth Wt. (kg)	200 Day Wt (kg)	400 Day Wt (kg)	600 Day Wt (kg)	Mat Cow Wt (kg)	Milk (kg)	Scrotal Size (cm)	Carcase Wt (kg)	Eye Muscle Area (sq cm)	Rib Fat (mm)	Rump Fat (mm)	Retail Beef Yield (%)	IMF (%)	Docility
EBV	+3.9	+7.8	-3.6	+1.8	+25	+42	+67	+65	+11	+0.9	+41	+1.0	-0.1	-0.1	+0.8	+0.2	+28
Acc	50%	47%	74%	71%	69%	70%	67%	59%	60%	58%	58%	48%	49%	48%	46%	45%	63%

Breed Avg. EBVs for 2018 Born Calves

EBV	+0.5	+0.9	-2.1	+1.5	+19	+33	+45	+48	+7	+1.0	+29	+1.5	+0.0	-0.2	+0.6	+0.0	+41
-----	------	------	------	------	-----	-----	-----	-----	----	------	-----	------	------	------	------	------	-----

sumber : limousin.com.au



MILLAR

OSULLIVANS MILLAR M50 (P) (PU)

Kode Bull / Bull Code : 816154
 ID Asal /Former ID : SULPM50
 Asal / Origin : Australia
 Pembibit /Breeder : Mick & Sandy O'sullivan
 Pemilik / Owner : BBIB Singosari
 Lahir / Birth Date : 10/11/2016

HUNT MR JOCK 44J (P) (B) (PN) (AA)
 SIRE: MANDAYEN KID ROCK K1 (HP*) (B) (PF) (AA)
 RAMORNIE ABIGAIL U2 (P) (B) (PF)

KENSAL XAMPLE (P) (B) (PF)
 DAM: KENSAL BLACK PEARL C50 (B) (PU)
 KENSAL BLACK PEARL Z51 (P) (HB*) (PU)

February 2020 Southern Limousin BREEDPLAN

	Calving Ease DIR (%)	Calving Ease DTRS (%)	Gestation Length (days)	Birth Wt. (kg)	200 Day Wt (kg)	400 Day Wt (kg)	600 Day Wt (kg)	Mat Cow Wt (kg)	Milk (kg)	Scrotal Size (cm)	Carcase Wt (kg)	Eye Muscle Area (sq cm)	Rib Fat (mm)	Rump Fat (mm)	Retail Beef Yield (%)	IMF (%)	Docility
EBV	-3.2	+1.5	-1.5	+1.7	+21	+36	+54	+65	+4	+2.0	+30	+2.1	+0.4	+0.5	+0.2	+0.1	+63
Acc	39%	37%	45%	62%	63%	62%	70%	57%	48%	70%	53%	46%	53%	53%	47%	42%	58%

Breed Avg. EBVs for 2018 Born Calves

EBV _r	+0.5	+0.9	-2.1	+1.5	+19	+33	+45	+48	+7	+1.0	+29	+1.5	+0.0	-0.2	+0.6	+0.0	+41
------------------	------	------	------	------	-----	-----	-----	-----	----	------	-----	------	------	------	------	------	-----

sumber : limousin.com.au

LIMOUSIN



MISSOURI

GARREN PARK MISSOURI M61 (P) (PF)

Kode Bull / Bull Code : 816151
 ID Asal /Former ID : LTHPM61
 Asal / Origin : Australia
 Pembibit /Breeder : Gr & Ka Hedger
 Pemilik / Owner : BBIB Singosari
 Lahir / Birth Date : 25/09/2016

DONNA VALLEY POLL DICTATOR (HP*) (PN) (AC)
 SIRE: GARREN PARK GIGOLO (P) (PF) (AA)
 GARREN PARK ABBEY (S) (PF)

IVY'S UNDERPRESSURE 43U (HP*) (PN)
 DAM: GARREN PARK RAZZAMATAZ H22 (P) (PF)
 GARREN PARK AGGIE (P) (PF)

February 2020 Southern Limousin BREEDPLAN

	Calving Ease DIR (%)	Calving Ease DTRS (%)	Gestation Length (days)	Birth Wt. (kg)	200 Day Wt (kg)	400 Day Wt (kg)	600 Day Wt (kg)	Mat Cow Wt (kg)	Milk (kg)	Scrotal Size (cm)	Carcase Wt (kg)	Eye Muscle Area (sq cm)	Rib Fat (mm)	Rump Fat (mm)	Retail Beef Yield (%)	IMF (%)	Docility
EBV	+0.3	-0.2	-2.9	+1.0	+21	+40	+49	+62	+9	+1.1	+32	+1.1	+0.8	+1.0	-0.6	+0.4	+43
Acc	37%	33%	52%	70%	67%	68%	73%	59%	47%	72%	55%	46%	56%	55%	49%	44%	53%

Breed Avg. EBVs for 2018 Born Calves

EBV	+0.5	+0.9	-2.1	+1.5	+19	+33	+45	+48	+7	+1.0	+29	+1.5	+0.0	-0.2	+0.6	+0.0	+41
-----	------	------	------	------	-----	-----	-----	-----	----	------	-----	------	------	------	------	------	-----

sumber : limousin.com.au



MOMENTUM

CHATEAU MOMENTUM (PU)

Kode Bull / Bull Code : 816117
 ID Asal / Former ID : JWMFM24
 Asal / Origin : Australia
 Pembibit / Breeder : J, B & A Mcintyre
 Pemilik / Owner : BBIB Singosari
 Lahir / Birth Date : 02/03/2016

IDOLE (PU)
 SIRE: OZEUS (PN) (AA)
 JENNY (PU)

SVL POLLED EXCLUSIVE 412T (HP*) (R) (PN) (AA)
 DAM: CHATEAU HARVEST MOON (P) (PC)
 CHATEAU WEALTH (PS)

February 2020 Southern Limousin BREEDPLAN

	Calving Ease DIR (%)	Calving Ease DTRS (%)	Gestation Length (days)	Birth Wt. (kg)	200 Day Wt (kg)	400 Day Wt (kg)	600 Day Wt (kg)	Mat Cow Wt (kg)	Milk (kg)	Scrotal Size (cm)	Carcase Wt (kg)	Eye Muscle Area (sq cm)	Rib Fat (mm)	Rump Fat (mm)	Retail Beef Yield (%)	IMF (%)	Docility
EBV	-5.8	+0.4	+0.9	+4.7	+29	+40	+61	+65	+3	+1.0	+26	-	-	-	-	-	+19
Acc	36%	30%	72%	66%	63%	66%	63%	50%	45%	34%	48%	-	-	-	-	-	55%

Breed Avg. EBVs for 2018 Born Calves

EBV	+0.5	+0.9	-2.1	+1.5	+19	+33	+45	+48	+7	+1.0	+29	+1.5	+0.0	-0.2	+0.6	+0.0	+41
-----	------	------	------	------	-----	-----	-----	-----	----	------	-----	------	------	------	------	------	-----

sumber : limousin.com.au

LIMOUSIN



REDMOON

RAVEN RED MOON M63 (P) (R) (PU) (AA)

Kode Bull / Bull Code : 816140
 ID Asal / Former ID : RAV3M63
 Asal / Origin : Australia
 Pembibit / Breeder : Jason & Penny Schulz
 Pemilik / Owner : BBIB Singosari
 Lahir / Birth Date : 21/07/2016

PROGRESS FORCE FIELD F2
 SIRE: PROGRESS DUTCH FORCE J11
 PROGRESS DUTCHESS

MARYVALE LF CRACKER 7089
 DAM: RAVEN PEARL FANTASY F63
 KENSAL BLACK PEARL U151

February 2020 Southern Limousin BREEDPLAN

	Calving Ease DIR (%)	Calving Ease DTRS (%)	Gestation Length (days)	Birth Wt. (kg)	200 Day Wt (kg)	400 Day Wt (kg)	600 Day Wt (kg)	Mat Cow Wt (kg)	Milk (kg)	Scrotal Size (cm)	Carcase Wt (kg)	Eye Muscle Area (sq cm)	Rib Fat (mm)	Rump Fat (mm)	Retail Beef Yield (%)	IMF (%)	Docility
EBV	-1.6	-0.9	-0.5	+2.2	+19	+40	+53	+61	+7	+0.7	+37	+2.9	-0.1	-0.5	+1.1	-0.1	+22
Acc	37%	35%	50%	68%	65%	62%	62%	53%	45%	53%	47%	37%	46%	45%	40%	38%	60%

Breed Avg. EBVs for 2018 Born Calves

EBV	+0.5	+0.9	-2.1	+1.5	+19	+33	+45	+48	+7	+1.0	+29	+1.5	+0.0	-0.2	+0.6	+0.0	+41
-----	------	------	------	------	-----	-----	-----	-----	----	------	-----	------	------	------	------	------	-----

sumber : limousin.com.au



MR. GEORGE

CHATEAU MONOPOLIZE M70 (P) (PF)

Kode Bull / Bull Code : 816143
 ID Asal /Former ID : JWMFM24
 Asal / Origin : Australia
 Pembibit /Breeder : J, B & A Mcintyre
 Pemilik / Owner : BBIB Singosari
 Lahir / Birth Date : 05/09/2016

1-WAY POLLED JUSTICE FHF 1J (P) (PF)
 SIRE: 1-WAY JUST GORGEOUS (P) (PN) (AC)
 CRESSMAN GORGEOUS (PU)

ON DIT (PN) (AA)
 DAM: CHATEAU HONEY BEE (PN)
 BILLABONG RAPPEUR (PU)

February 2020 Southern Limousin BREEDPLAN

	Calving Ease DIR (%)	Calving Ease DTRS (%)	Gestation Length (days)	Birth Wt. (kg)	200 Day Wt (kg)	400 Day Wt (kg)	600 Day Wt (kg)	Mat Cow Wt (kg)	Milk (kg)	Scrotal Size (cm)	Carcase Wt (kg)	Eye Muscle Area (sq cm)	Rib Fat (mm)	Rump Fat (mm)	Retail Beef Yield (%)	IMF (%)	Docility
EBV	-4.0	-3.3	+0.5	+4.0	+26	+41	+62	+58	+6	+1.2	+31	+2.0	-0.5	-0.8	+1.4	-	+38
Acc	38%	34%	55%	67%	65%	66%	70%	55%	48%	37%	51%	25%	30%	28%	27%	-	59%

Breed Avg. EBVs for 2018 Born Calves

EBV	+0.5	+0.9	-2.1	+1.5	+19	+33	+45	+48	+7	+1.0	+29	+1.5	+0.0	-0.2	+0.6	+0.0	+41
-----	------	------	------	------	-----	-----	-----	-----	----	------	-----	------	------	------	------	------	-----

sumber : limousin.com.au

LIMOUSIN



MR. MALOO

MARYVALE MALOO M694 (P) (PF)

Kode Bull / Bull Code : 816137
 ID Asal /Former ID : AMSPM694
 Asal / Origin : Australia
 Pembibit /Breeder : Barry & Christine Vogt
 Pemilik / Owner : BBIB Singosari
 Lahir / Birth Date : 12/08/2016

TMF ARIZONA 584X (HP*) (PN) (AA)
 SIRE: MARYVALE JIB CRANE J436 (HP*) (PN)
 PALMDALE VELVET (P) (PU)

TMF WESTWOOD 505W (HP*) (PN) (AA)
 DAM: MARYVALE GAZELLE G116 (P) (PN)
 PALMDALE SHANTAL (P) (PU)

February 2020 Southern Limousin BREEDPLAN

	Calving Ease DIR (%)	Calving Ease DTRS (%)	Gestation Length (days)	Birth Wt. (kg)	200 Day Wt (kg)	400 Day Wt (kg)	600 Day Wt (kg)	Mat Cow Wt (kg)	Milk (kg)	Scrotal Size (cm)	Carcase Wt (kg)	Eye Muscle Area (sq cm)	Rib Fat (mm)	Rump Fat (mm)	Retail Beef Yield (%)	IMF (%)	Docility
EBV	-0.3	+3.3	-3.2	+1.8	+23	+49	+60	+70	+6	+1.3	+40	+3.2	-0.1	-0.3	+1.2	-0.1	+9
Acc	38%	34%	52%	68%	64%	66%	63%	48%	43%	70%	48%	27%	33%	32%	29%	26%	56%

Breed Avg. EBVs for 2018 Born Calves

EBV	+0.5	+0.9	-2.1	+1.5	+19	+33	+45	+48	+7	+1.0	+29	+1.5	+0.0	-0.2	+0.6	+0.0	+41
-----	------	------	------	------	-----	-----	-----	-----	----	------	-----	------	------	------	------	------	-----

sumber : limousin.com.au



MR. MARCUS

GARREN PARK MARCUS M51 (P) (PF)

Kode Bull / Bull Code : 816150
 ID Asal /Former ID : LTHPM51
 Asal / Origin : Australia
 Pembibit /Breeder : Gr & Ka Hedger
 Pemilik / Owner : BBIB Singosari
 Lahir / Birth Date : 13/09/2016

SVL POLLED EXCLUSIVE 412T
 SIRE: MERIDEN POLL HEAVYDUTY
 DONNA VALLEY POLL ALURING LADY

DONNA VALLEY WILLIAM OF ORANGE
 DAM: DONNA VALLEY POLL ZIRCONIA
 DONNA VALLEY POLLED UPMOST

February 2020 Southern Limousin BREEDPLAN

	Calving Ease DIR (%)	Calving Ease DTRS (%)	Gestation Length (days)	Birth Wt. (kg)	200 Day Wt (kg)	400 Day Wt (kg)	600 Day Wt (kg)	Mat Cow Wt (kg)	Milk (kg)	Scrotal Size (cm)	Carcase Wt (kg)	Eye Muscle Area (sq cm)	Rib Fat (mm)	Rump Fat (mm)	Retail Beef Yield (%)	IMF (%)	Docility
EBV	-0.8	+0.7	-0.8	+1.9	+23	+35	+50	+61	+7	+1.2	+31	-0.2	0.0	-0.2	+0.1	+0.1	+52
Acc	44%	39%	61%	72%	69%	70%	75%	60%	52%	72%	57%	47%	56%	55%	48%	45%	60%
Breed Avg. EBVs for 2018 Born Calves																	
EBV	+0.5	+0.9	-2.1	+1.5	+19	+33	+45	+48	+7	+1.0	+29	+1.5	+0.0	-0.2	+0.6	+0.0	+41

sumber : limousin.com.au

LIMOUSIN



MR. MONEY

LONGREACH MONEY MARKET (P) (PF)

Kode Bull / Bull Code : 816144
 ID Asal /Former ID : BCTPM79
 Asal / Origin : Australia
 Pembibit /Breeder : Longreach Limousins
 Pemilik / Owner : BBIB Singosari
 Lahir / Birth Date : 07/10/2016

GREENWOOD PLD XTRA CHARGE
 SIRE: GREENWOOD PLD ZAMBUKA
 GREENWOOD WISTERIA LANE

REFSTRUP TABIAS
 DAM: LONGREACH FRENCH PERFUME
 LONGREACH QUINCE

February 2020 Southern Limousin BREEDPLAN

	Calving Ease DIR (%)	Calving Ease DTRS (%)	Gestation Length (days)	Birth Wt. (kg)	200 Day Wt (kg)	400 Day Wt (kg)	600 Day Wt (kg)	Mat Cow Wt (kg)	Milk (kg)	Scrotal Size (cm)	Carcase Wt (kg)	Eye Muscle Area (sq cm)	Rib Fat (mm)	Rump Fat (mm)	Retail Beef Yield (%)	IMF (%)	Docility
EBV	-3.8	-2.9	-2.2	+3.0	+21	+36	+51	+47	+5	+1.9	+18	+1.8	+1.4	+1.8	-0.8	+0.4	+51
Acc	44%	40%	73%	71%	67%	65%	71%	56%	44%	66%	52%	42%	50%	49%	43%	38%	59%
Breed Avg. EBVs for 2018 Born Calves																	
EBV	+0.5	+0.9	-2.1	+1.5	+19	+33	+45	+48	+7	+1.0	+29	+1.5	+0.0	-0.2	+0.6	+0.0	+41

sumber : limousin.com.au



MR. MOU

GARREN PARK MOURICE M66 (P) (PF)

Kode Bull / Bull Code : 816152
 ID Asal / Former ID : LTHPM66
 Asal / Origin : Australia
 Pembibit / Breeder : Gr & Ka Hedger
 Pemilik / Owner : BBIB Singosari
 Lahir / Birth Date : 09/10/2016

IVY'S UNDERPRESSURE 43U (HP*) (PN)
 SIRE: GARREN PARK HARVEY (HP*) (PN) (AA)
 DONNA VALLEY POLL JEWEL X1013 (P) (PF)

WULFS XTRACTOR X233X (HP*) (PN) (AA)
 DAM: GARREN PARK RAQUEL J9 (P) (PF)
 DONNA VALLEY RACHEL C115 (PF)

February 2020 Southern Limousin BREEDPLAN

	Calving Ease DIR (%)	Calving Ease DTRS (%)	Gestation Length (days)	Birth Wt. (kg)	200 Day Wt (kg)	400 Day Wt (kg)	600 Day Wt (kg)	Mat Cow Wt (kg)	Milk (kg)	Scrotal Size (cm)	Carcase Wt (kg)	Eye Muscle Area (sq cm)	Rib Fat (mm)	Rump Fat (mm)	Retail Beef Yield (%)	IMF (%)	Docility
EBV	+4.7	+3.3	-5.2	+0.3	+22	+39	+63	+70	+7	+1.4	+42	+0.6	-1.0	-1.4	+1.4	-0.1	+50
Acc	42%	38%	50%	69%	66%	66%	71%	56%	45%	68%	53%	45%	54%	53%	47%	44%	54%

Breed Avg. EBVs for 2018 Born Calves

EBV	+0.5	+0.9	-2.1	+1.5	+19	+33	+45	+48	+7	+1.0	+29	+1.5	+0.0	-0.2	+0.6	+0.0	+41
-----	------	------	------	------	-----	-----	-----	-----	----	------	-----	------	------	------	------	------	-----

sumber : limousin.com.au

LIMOUSIN



MR. SCOT

GARREN PARK MASCOT (P) (PF)

Kode Bull / Bull Code : 816149
 ID Asal / Former ID : LTHPM47
 Asal / Origin : Australia
 Pembibit / Breeder : Gr & Ka Hedger
 Pemilik / Owner : BBIB Singosari
 Lahir / Birth Date : 07/09/2016

TMF WHISKEY JACK 616W (P) (PN) (AA)
 SIRE: MONTROSE JACKKNIFE (P) (PN) (AA)
 MONTROSE BAMBI (PN)

IVY'S UNDERPRESSURE 43U (HP*) (PN)
 DAM: GARREN PARK KRYSTAL K32 (P) (PF)
 GARREN PARK ANASTASIA (S) (PF)

February 2020 Southern Limousin BREEDPLAN

	Calving Ease DIR (%)	Calving Ease DTRS (%)	Gestation Length (days)	Birth Wt. (kg)	200 Day Wt (kg)	400 Day Wt (kg)	600 Day Wt (kg)	Mat Cow Wt (kg)	Milk (kg)	Scrotal Size (cm)	Carcase Wt (kg)	Eye Muscle Area (sq cm)	Rib Fat (mm)	Rump Fat (mm)	Retail Beef Yield (%)	IMF (%)	Docility
EBV	-3.6	-0.2	-1.4	+2.6	+26	+39	+52	+52	+7	+0.8	+34	+2.5	-0.4	-0.7	+1.6	-0.2	+23
Acc	35%	29%	55%	67%	64%	65%	72%	56%	39%	69%	51%	41%	51%	50%	44%	38%	47%

Breed Avg. EBVs for 2018 Born Calves

EBV	+0.5	+0.9	-2.1	+1.5	+19	+33	+45	+48	+7	+1.0	+29	+1.5	+0.0	-0.2	+0.6	+0.0	+41
-----	------	------	------	------	-----	-----	-----	-----	----	------	-----	------	------	------	------	------	-----

sumber : limousin.com.au



MR. YALLA

DIVINE MR YALLA (PF)

Kode Bull / Bull Code : 816148
 ID Asal /Former ID : DIVFM10
 Asal / Origin : Australia
 Pembibit /Breeder : Peter Hill
 Pemilik / Owner : BBIB Singosari
 Lahir / Birth Date : 09/05/2016

NEUF (PN)
 SIRE: BOLIDE (PN) (AA)
 UNIBELLE (PU)

TANHOLM U.G. (PN)
 DAM: TANHOLM YALLA (PF)
 TANHOLM VENUS (PF)

February 2020 Southern Limousin BREEDPLAN

	Calving Ease DIR (%)	Calving Ease DTRS (%)	Gestation Length (days)	Birth Wt. (kg)	200 Day Wt (kg)	400 Day Wt (kg)	600 Day Wt (kg)	Mat Cow Wt (kg)	Milk (kg)	Scrotal Size (cm)	Carcase Wt (kg)	Eye Muscle Area (sq cm)	Rib Fat (mm)	Rump Fat (mm)	Retail Beef Yield (%)	IMF (%)	Docility
EBV	-3.9	-0.6	-0.3	+3.7	+21	+35	+49	+57	+1	+0.7	+25	+2.7	+0.2	-0.2	+1.1	-0.1	-
Acc	34%	26%	71%	58%	55%	53%	54%	43%	52%	43%	41%	30%	37%	36%	32%	30%	-

Breed Avg. EBVs for 2018 Born Calves

EBV	+0.5	+0.9	-2.1	+1.5	+19	+33	+45	+48	+7	+1.0	+29	+1.5	+0.0	-0.2	+0.6	+0.0	+41
-----	------	------	------	------	-----	-----	-----	-----	----	------	-----	------	------	------	------	------	-----

sumber : limousin.com.au

LIMOUSIN



MUNSTER

TALANA POLL MUNSTER (P) (PU)

Kode Bull / Bull Code : 816153
 ID Asal /Former ID : GLGFM60
 Asal / Origin : Australia
 Pembibit /Breeder : Garry Graham
 Pemilik / Owner : BBIB Singosari
 Lahir / Birth Date : 24/09/2016

CFSV POLLED EXCEL 315S (HP*) (PN) (AA)
 SIRE: TALANA POLL HANNIBAL (P) (PU)
 TALANA POLL FIRST LADY (P) (PU)

TALANA ALOICIOUS (ET) (PU)
 DAM: TALANA GRETCHEN (PU)
 TALANA DIADEM (PF)

February 2020 Southern Limousin BREEDPLAN

	Calving Ease DIR (%)	Calving Ease DTRS (%)	Gestation Length (days)	Birth Wt. (kg)	200 Day Wt (kg)	400 Day Wt (kg)	600 Day Wt (kg)	Mat Cow Wt (kg)	Milk (kg)	Scrotal Size (cm)	Carcase Wt (kg)	Eye Muscle Area (sq cm)	Rib Fat (mm)	Rump Fat (mm)	Retail Beef Yield (%)	IMF (%)	Docility
EBV	-1.3	-	-0.7	+3.6	+26	+44	+60	+65	+6	+1.3	+31	-	-	-	-	-	+43
Acc	25%	-	40%	50%	58%	60%	53%	40%	40%	29%	43%	-	-	-	-	-	58%

Breed Avg. EBVs for 2018 Born Calves

EBV	+0.5	+0.9	-2.1	+1.5	+19	+33	+45	+48	+7	+1.0	+29	+1.5	+0.0	-0.2	+0.6	+0.0	+41
-----	------	------	------	------	-----	-----	-----	-----	----	------	-----	------	------	------	------	------	-----

sumber : limousin.com.au

BBIB Singosari



MURPHY

TANYBRYN PARK MURPHY (P) (PF) (2A)

Kode Bull / Bull Code : 816125
 ID Asal / Former ID : TBPFM68
 Asal / Origin : Australia
 Pembibit / Breeder : Colin & Helen Masters
 Pemilik / Owner : BBIB Singosari
 Lahir / Birth Date : 28/02/2016

SVL POLLED EXCLUSIVE 412T
 SIRE: MERIDEN POLL HEAVYDUTY
 DONNA VALLEY POLL ALURING LADY

TWIN OAKS JACK E1
 DAM: VIEWBANK H6
 VIEWBANK BARBARA

Myostatin:2A Two copies of F94L by parentage

February 2020 Southern Limousin BREEDPLAN

	Calving Ease DIR (%)	Calving Ease DTRS (%)	Gestation Length (days)	Birth Wt. (kg)	200 Day Wt (kg)	400 Day Wt (kg)	600 Day Wt (kg)	Mat Cow Wt (kg)	Milk (kg)	Scrotal Size (cm)	Carcase Wt (kg)	Eye Muscle Area (sq cm)	Rib Fat (mm)	Rump Fat (mm)	Retail Beef Yield (%)	IMF (%)	Docility
EBV	-2.4	+1.5	-0.6	+2.9	+24	+35	+56	+60	+6	+1.4	+29	+0.5	-0.2	-0.5	+0.8	-0.1	+33
Acc	41%	35%	67%	62%	56%	55%	55%	43%	41%	47%	42%	33%	41%	40%	35%	35%	57%

Breed Avg. EBVs for 2018 Born Calves

EBV	+0.5	+0.9	-2.1	+1.5	+19	+33	+45	+48	+7	+1.0	+29	+1.5	+0.0	-0.2	+0.6	+0.0	+41
-----	------	------	------	------	-----	-----	-----	-----	----	------	-----	------	------	------	------	------	-----

sumber : limousin.com.au

LIMOUSIN



MUSTANG

CHATEAU MUSTANG (PF)

Kode Bull / Bull Code : 816122
 ID Asal / Former ID : JWMFM17
 Asal / Origin : Australia
 Pembibit / Breeder : J, B & A Mcintyre
 Pemilik / Owner : BBIB Singosari
 Lahir / Birth Date : 28/02/2016

BODELL POLLED UTMOST (P) (PU)
 SIRE: GHR POLLED AFTERSHOCK (P) (PN) (AA)
 HBL POLLED TERRIFIC (P) (PU)

CHATEAU ZIEGFRIED (PU) (AA)
 DAM: CHATEAU CHANTAL (PN)
 CHATEAU XUBERANT (PU)

February 2020 Southern Limousin BREEDPLAN

	Calving Ease DIR (%)	Calving Ease DTRS (%)	Gestation Length (days)	Birth Wt. (kg)	200 Day Wt (kg)	400 Day Wt (kg)	600 Day Wt (kg)	Mat Cow Wt (kg)	Milk (kg)	Scrotal Size (cm)	Carcase Wt (kg)	Eye Muscle Area (sq cm)	Rib Fat (mm)	Rump Fat (mm)	Retail Beef Yield (%)	IMF (%)	Docility
EBV	-1.3	-0.8	-0.3	+2.6	+20	+37	+51	+58	+5	+1.2	+29	+1.9	-0.2	-0.5	+1.0	-0.1	+16
Acc	39%	30%	59%	69%	65%	67%	65%	51%	46%	39%	49%	26%	32%	31%	28%	26%	63%

Breed Avg. EBVs for 2018 Born Calves

EBV	+0.5	+0.9	-2.1	+1.5	+19	+33	+45	+48	+7	+1.0	+29	+1.5	+0.0	-0.2	+0.6	+0.0	+41
-----	------	------	------	------	-----	-----	-----	-----	----	------	-----	------	------	------	------	------	-----

sumber : limousin.com.au



RAMORNIE

RAMORNIE X FACTOR L35 (P) (R) (PF)

Kode Bull / Bull Code : 815132
 ID Asal /Former ID : SLTPL35
 Asal / Origin : Australia
 Pembibit /Breeder : WR Tindal
 Pemilik / Owner : BBIB Singosari
 Lahir / Birth Date : 01/11/2015

WULFS RANSOM 3059R (HP*) (PU) (AA)
 SIRE: WULFS X FACTOR 7523X (HP*) (PN) (AA)
 WULFS TEACAKE 7523T (P) (PU)

FROGHOLLOW X-MAN X114 (P) (R) (PN)
 DAM: RAMORNIE KRYSTAL G15 (PF)
 RAMORNIE KRYSTAL PC004 (P) (PF)

February 2020 Southern Limousin BREEDPLAN

	Calving Ease DIR (%)	Calving Ease DTRS (%)	Gestation Length (days)	Birth Wt. (kg)	200 Day Wt (kg)	400 Day Wt (kg)	600 Day Wt (kg)	Mat Cow Wt (kg)	Milk (kg)	Scrotal Size (cm)	Carcase Wt (kg)	Eye Muscle Area (sq cm)	Rib Fat (mm)	Rump Fat (mm)	Retail Beef Yield (%)	IMF (%)	Docility
EBV	+3.3	+3.4	-4.4	+0.2	+22	+43	+56	+62	+14	+1.0	+42	+2.5	+0.1	+0.1	+0.7	+0.1	+42
Acc	41%	36%	51%	53%	50%	50%	49%	41%	44%	43%	40%	31%	36%	35%	33%	32%	57%
Breed Avg. EBVs for 2018 Born Calves																	
EBV	+0.5	+0.9	-2.1	+1.5	+19	+33	+45	+48	+7	+1.0	+29	+1.5	+0.0	-0.2	+0.6	+0.0	+41

sumber : limousin.com.au

LIMOUSIN



MACHINE

MARYVALE MACHINE M652 (S) (PU)

Kode Bull / Bull Code : 816136
 ID Asal /Former ID : AMSPM652
 Asal / Origin : Australia
 Pembibit /Breeder : Barry & Christine Vogt
 Pemilik / Owner : BBIB Singosari
 Lahir / Birth Date : 09/06/2016

DONNA VALLEY POLL DICTATOR
 SIRE: BIRUBI JUPITA J15
 LLOYD'S BLACK POLLED WUNDA

PALMDALE SHOWMAN
 DAM: PALMDALE WISTERIA
 PALMDALE ORNATE

February 2020 Southern Limousin BREEDPLAN

	Calving Ease DIR (%)	Calving Ease DTRS (%)	Gestation Length (days)	Birth Wt. (kg)	200 Day Wt (kg)	400 Day Wt (kg)	600 Day Wt (kg)	Mat Cow Wt (kg)	Milk (kg)	Scrotal Size (cm)	Carcase Wt (kg)	Eye Muscle Area (sq cm)	Rib Fat (mm)	Rump Fat (mm)	Retail Beef Yield (%)	IMF (%)	Docility
EBV	-2.0	+1.9	-3.6	+3.2	+28	+48	+72	+78	+10	+2.6	+35	+2.0	0.0	-0.3	+0.9	-0.2	+54
Acc	43%	39%	74%	72%	68%	67%	72%	56%	48%	71%	53%	33%	37%	36%	34%	30%	60%
Breed Avg. EBVs for 2018 Born Calves																	
EBV	+0.5	+0.9	-2.1	+1.5	+19	+33	+45	+48	+7	+1.0	+29	+1.5	+0.0	-0.2	+0.6	+0.0	+41

sumber : limousin.com.au

BBIB Singosari



ASTRA J.

Kode Bull / Bull Code : 818159
 Asal / Origin : Indonesia
 Pembibit /Breeder : BPTU P Mangatas
 Pemilik / Owner : BBIB Singosari
 Lahir / Birth Date : 23/02/2018

CFSV POLLED EXCEL 315S (HP*) (PN) (AA)
 SIRE: POSTHAVEN P ZANSIBAR (HP*) (PN)
 TMF TOPAZ 17T (P) (PU)

DAM: 815159/DONNA CAROLINE

CE (%)	BW (Kg)	200 DW (Kg)	400 DW (Kg)	600 DW (Kg)	CW (Kg)
-1.5	+1.4	+17	+19	+27	+19

LIMOUSIN



D. SAKTI

Kode Bull / Bull Code : 818158
 Asal / Origin : Indonesia
 Pembibit /Breeder : BET Cipelang
 Pemilik / Owner : BBIB Singosari
 Lahir / Birth Date : 21/01/2018

WULFS XCLUSIVE 2458X (HP*) (B) (PN) (AC)
 SIRE: WULFS ACCUMULATOR L131A (HP*) (PN)
 JYF530X (P) (PU)

DAM: 815167/GEYSA

CE (%)	BW (Kg)	200 DW (Kg)	400 DW (Kg)	600 DW (Kg)	CW (Kg)
Minimal +1	Minimal +0.45	Minimal +12.5	Minimal +23.5	Minimal +32	Minimal +18.5

LIMOUSIN



JIMMY

Kode Bull / Bull Code : 817134
 Asal / Origin : Indonesia
 Pembibit /Breeder : BET Cipelang
 Pemilik / Owner : BBIB Singosari
 Lahir / Birth Date : 05/05/2017

WULFS XCLUSIVE 2458X (HP*) (B) (PN) (AC)
 SIRE: WULFS ACCUMULATOR L131A (HP*) (PN)
 JYF530X (P) (PU)

STEVENS TOP GUN (HP) (PF)
 DAM: BIRUBI CAN CAN C28 (P) (PF)
 BIRUBI ZILLY Z462 (P) (PF)

CE (%)	BW (Kg)	200 DW (Kg)	400 DW (Kg)	600 DW (Kg)	CW (Kg)
+1.5	+1.5	+17	+25	+39	+26



L. ROMN

Kode Bull / Bull Code : 817157
 Asal / Origin : Indonesia
 Pembibit / Breeder : BET Cipelang
 Pemilik / Owner : BBIB Singosari
 Lahir / Birth Date : 29/10/2017

ROMN MADE TO ORDER
 SIRE: ANCHOR B URBAN LEGEND
 B BAR NOTHIN BUT LOVE

DAM: 811108/ANJANI

CE (%)	BW (Kg)	200 DW (Kg)	400 DW (Kg)	600 DW (Kg)	CW (Kg)
+4.07	+1.64	+22	+32	/NA	+17

LIMOUSIN



JEJERY

Kode Bull / Bull Code : 816108
 Asal / Origin : Indonesia
 Pembibit / Breeder : BET Cipelang
 Pemilik / Owner : BBIB Singosari
 Lahir / Birth Date : 06/01/2016

POSTHAVEN POLLED SELL-OUT (P) (PN)
 SIRE: POSTHAVEN POLLED URBAN COWBOY
 MTN PARK PERFECT FLEUR (P) (PU)

CHATEAU ZEALOUS (PU)
 DAM: KATHANDRA E1238 (PU)
 KATHANDRA A768 (PU)

CE (%)	BW (Kg)	200 DW (Kg)	400 DW (Kg)	600 DW (Kg)	CW (Kg)
+0.2	+1	+9	+14	+21	+15

LIMOUSIN



MONTY

Kode Bull / Bull Code : 812105
 Asal / Origin : Indonesia
 Pembibit / Breeder : BET Cipelang
 Pemilik / Owner : BBIB Singosari
 Lahir / Birth Date : 12/04/2012

DEVONS THE REAL DEAL (P) (PU)
 SIRE: JBAK MONTANA 680M (HP) (PN) (AA)
 JBAK ORNAMENT 640G (P) (PU)

STEVENS PLAYBOY (HP) (PF) (AA)
 DAM: KING CREEK CAMEO (P) (PU)
 KING CREEK YENUS (PU)

CE (%)	BW (Kg)	200 DW (Kg)	400 DW (Kg)	600 DW (Kg)	CW (Kg)
+1.9	+0.9	+17	+26	+38	+23



MYTH

Kode Bull / Bull Code : 817135
 Asal / Origin : Indonesia
 Pembibit /Breeder : BET Cipelang
 Pemilik / Owner : BBIB Singosari
 Lahir / Birth Date : 18/06/2017

ROMN MADE TO ORDER
 SIRE: ANCHOR B URBAN LEGEND
 B BAR NOTHIN BUT LOVE

DAM: BET.815158

CE (%)	BW (Kg)	200 DW (Kg)	400 DW (Kg)	600 DW (Kg)	CW (Kg)
Minimal +4	Minimal +1.7		Minimal +29.5	Minimal +43	Minimal +12

LIMOUSIN



TALAMAU

Kode Bull / Bull Code : 815107
 Asal / Origin : Indonesia
 Pembibit /Breeder : BPTU P. Mangatas
 Pemilik / Owner : BBIB Singosari
 Lahir / Birth Date : 01/03/2015

DEVONS THE REAL DEAL (P) (PU)
 SIRE: JBAK MONTANA 680M (HP) (PN) (AA)
 JBAK ORNAMENT 640G (P) (PU)

DAM: PM. 1662

CE (%)	BW (Kg)	200 DW (Kg)	400 DW (Kg)	600 DW (Kg)	CW (Kg)
Minimal -1.3	Minimal +0.7	Minimal +11	Minimal +17.5	Minimal +26	Minimal +15.5

LIMOUSIN



TUNDER

Kode Bull / Bull Code : 812104
 Asal / Origin : Indonesia
 Pembibit /Breeder : BET Cipelang
 Pemilik / Owner : BBIB Singosari
 Lahir / Birth Date : 20/06/2012

DEVONS THE REAL DEAL (P) (PU)
 SIRE: JBAK MONTANA 680M (HP) (PN) (AA)
 JBAK ORNAMENT 640G (P) (PU)

KING CREEK PANCHO (PU)
 DAM: KING CREEK UNIQUE (PU)
 KING CREEK MISHKA (PU)

CE (%)	BW (Kg)	200 DW (Kg)	400 DW (Kg)	600 DW (Kg)	CW (Kg)
-2.2	+1.6	+17	+27	+40	+24



Kode Bull / Bull Code : 80888
 ID Asal / Former ID : KCBFD278
 Asal / Origin : Australia

Pembibit / Breeder : K. Maccubbin
 Pemilik / Owner : BBIB Singosari
 Lahir / Birth Date : 09/05/2008

BORTOLI
 CLIFTONVIEW DE BORTOLI (PU)

FEELAH (PN)
 SIRE: MORNINGDALE VELAH (PU)
 FANFARE (PU)

BROOMBEE LUMBERJACK T858 (PF)
 DAM: DONNA VALLEY LOUISE X1023 (PF)
 DONNA VALLEY RITA (PF)

February 2020 Southern Limousin BREEDPLAN

Calving Ease DIB (%)	Calving Ease DTRS (%)	Gestation Length (days)	Birth Wt. (kg)	300 Day Wt. (kg)	400 Day Wt. (kg)	600 Day Wt. (kg)	Mat Cow Wt. (kg)	Milk (kg)	Scrotal Size (cm)	Carcass Wt. (kg)	Eye Muscle Area (sq cm)	Rib Fat (mm)	Rump Fat (mm)	Retail Beef Yield (%)	IMF (%)	Docility	
EBV	+3.3	+1.6	+1.6	+1.8	+1.8	+2.5	+3.5	+3	+0.2	+2.5	-	-0.2	-	-	-	-11	
Ave	38%	33%	44%	66%	67%	65%	60%	45%	40%	36%	45%	-	25%	-	-	56%	
Breed Avg. EBVs for 2018 Born Calves																	
EBV	+0.5	+0.9	-2.1	+1.5	+1.9	+3.3	+4.5	+8	+7	+1.0	+2.9	+1.5	+0.0	-0.2	+0.6	+0.0	+41



Kode Bull / Bull Code : 80762
 ID Asal / Former ID : AGVFC18
 Asal / Origin : Australia

Pembibit / Breeder : Grant & Margaret Ashby
 Pemilik / Owner : BBIB Singosari
 Lahir / Birth Date : 07/04/2007

CAILLIN
 ASHGROVE CAILLIN (PU)

KENWYNN RIMROCK DKM 25R (PN)
 SIRE: ASHGROVE ZEN (PU)
 EASTWOOD KATRINA (PU)

ASHGROVE YURI (PU)
 DAM: ASHGROVE ZARDIA (PU)
 TUERONG PARK NASTURTIUM (PU)

February 2020 Southern Limousin BREEDPLAN

Calving Ease DIB (%)	Calving Ease DTRS (%)	Gestation Length (days)	Birth Wt. (kg)	300 Day Wt. (kg)	400 Day Wt. (kg)	600 Day Wt. (kg)	Mat Cow Wt. (kg)	Milk (kg)	Scrotal Size (cm)	Carcass Wt. (kg)	Eye Muscle Area (sq cm)	Rib Fat (mm)	Rump Fat (mm)	Retail Beef Yield (%)	IMF (%)	Docility	
EBV	+2.0	+2.9	-1.7	+0.9	+0.9	+1.6	+2.6	+3.0	-4	-0.2	-1.8	-	-	-	-	-8	
Ave	33%	32%	39%	52%	58%	55%	55%	51%	50%	37%	44%	-	-	-	-	53%	
Breed Avg. EBVs for 2018 Born Calves																	
EBV	+0.5	+0.9	-2.1	+1.5	+1.9	+3.3	+4.5	+8	+7	+1.0	+2.9	+1.5	+0.0	-0.2	+0.6	+0.0	+41



Kode Bull / Bull Code : 80775
 ID Asal / Former ID : RNAFC21
 Asal / Origin : Australia

Pembibit / Breeder : R.n. & C.r. Andrews
 Pemilik / Owner : BBIB Singosari
 Lahir / Birth Date : 07/12/2007

CANDYMAN
 CLEARDAY PARK CANDY MAN

WILLOW PARK WALKOVER (PF)
 SIRE: CLEARDAY PARK ZACARY (PF)
 CHATEAU MAXINE (PN)

GALWARRI HEME (PN)
 DAM: DONNA VALLEY SORREL (PF)
 DONNA VALLEY PATSY (PF)

February 2020 Southern Limousin BREEDPLAN

Calving Ease DIB (%)	Calving Ease DTRS (%)	Gestation Length (days)	Birth Wt. (kg)	300 Day Wt. (kg)	400 Day Wt. (kg)	600 Day Wt. (kg)	Mat Cow Wt. (kg)	Milk (kg)	Scrotal Size (cm)	Carcass Wt. (kg)	Eye Muscle Area (sq cm)	Rib Fat (mm)	Rump Fat (mm)	Retail Beef Yield (%)	IMF (%)	Docility	
EBV	+1.8	+2.1	-1.4	+0.7	+1.0	+2.1	+2.5	+2.5	-5	-1.0	-1.9	-	-	-	-	+42	
Ave	33%	31%	40%	49%	55%	55%	45%	37%	43%	33%	34%	-	-	-	-	49%	
Breed Avg. EBVs for 2018 Born Calves																	
EBV	+0.5	+0.9	-2.1	+1.5	+1.9	+3.3	+4.5	+8	+7	+1.0	+2.9	+1.5	+0.0	-0.2	+0.6	+0.0	+41



Kode Bull / Bull Code : 80767
 ID Asal / Former ID : JWMFC18
 Asal / Origin : Australia

Pembibit / Breeder : J. B & A McIntyre
 Pemilik / Owner : BBIB Singosari
 Lahir / Birth Date : 15/03/2007

CAVALIER
 CHATEAU CAVALIER (PU)

ULYSSE CIM991 (PU)
 SIRE: HAUTECLAIR (PN)
 URANIE (PU)

IONESCO (PN) (AA)
 DAM: CHATEAU ZAIRE (PU)
 CHATEAU RAYLENA (PU)

February 2020 Southern Limousin BREEDPLAN

Calving Ease DIB (%)	Calving Ease DTRS (%)	Gestation Length (days)	Birth Wt. (kg)	300 Day Wt. (kg)	400 Day Wt. (kg)	600 Day Wt. (kg)	Mat Cow Wt. (kg)	Milk (kg)	Scrotal Size (cm)	Carcass Wt. (kg)	Eye Muscle Area (sq cm)	Rib Fat (mm)	Rump Fat (mm)	Retail Beef Yield (%)	IMF (%)	Docility	
EBV	-2.0	+0.2	-0.0	+1.8	+1.7	+2.1	+2.0	+8	+0.6	+2.0	+1.8	-0.4	-1.0	+1.3	-	-18	
Ave	46%	43%	60%	56%	52%	52%	52%	47%	51%	44%	45%	28%	30%	30%	20%	56%	
Breed Avg. EBVs for 2018 Born Calves																	
EBV	+0.5	+0.9	-2.1	+1.5	+1.9	+3.3	+4.5	+8	+7	+1.0	+2.9	+1.5	+0.0	-0.2	+0.6	+0.0	+41



Kode Bull / Bull Code : 80773
 ID Asal / Former ID : CPWFC8
 Asal / Origin : Australia

Pembibit / Breeder : C & P Willmott
 Pemilik / Owner : BBIB Singosari
 Lahir / Birth Date : 23/11/2007

CENTENIAL
 TARRALEAHA JOCK CENNENTIAL

GOURMAND (PU)
 SIRE: JOCKEY (PN)
 COQUINE (PU)

HARVEST OLYMPUS CIM964 (PN) (AA)
 DAM: FERNLEA TIFFANY (PF)
 COLLIAN PARK JANET (PN)

February 2020 Southern Limousin BREEDPLAN

Calving Ease DIB (%)	Calving Ease DTRS (%)	Gestation Length (days)	Birth Wt. (kg)	300 Day Wt. (kg)	400 Day Wt. (kg)	600 Day Wt. (kg)	Mat Cow Wt. (kg)	Milk (kg)	Scrotal Size (cm)	Carcass Wt. (kg)	Eye Muscle Area (sq cm)	Rib Fat (mm)	Rump Fat (mm)	Retail Beef Yield (%)	IMF (%)	Docility	
EBV	-11.6	-0.0	-0.3	+5.3	+3.0	+4.5	+0.1	+5.0	-2	-1.1	-2.5	+2.1	+0.1	-0.8	-0.8	+14	
Ave	47%	43%	57%	66%	60%	60%	61%	50%	52%	47%	48%	34%	37%	36%	33%	61%	
Breed Avg. EBVs for 2018 Born Calves																	
EBV	+0.5	+0.9	-2.1	+1.5	+1.9	+3.3	+4.5	+8	+7	+1.0	+2.9	+1.5	+0.0	-0.2	+0.6	+0.0	+41



Kode Bull / Bull Code : 80771
 ID Asal / Former ID : JWMFC39
 Asal / Origin : Australia

Pembibit / Breeder : J. B & A McIntyre
 Pemilik / Owner : BBIB Singosari
 Lahir / Birth Date : 14/07/2007

COSSACK
 CHATEAU COSSACK (PU)

GRAVELOT (PU)
 SIRE: BEN DARROCH X-ASHLEY (PN)
 JASMINE (PU)

FRAPPEUR (PC)
 DAM: BILLABONG RAPPEUR (PU)
 ECLIPSE (PC)

February 2020 Southern Limousin BREEDPLAN

Calving Ease DIB (%)	Calving Ease DTRS (%)	Gestation Length (days)	Birth Wt. (kg)	300 Day Wt. (kg)	400 Day Wt. (kg)	600 Day Wt. (kg)	Mat Cow Wt. (kg)	Milk (kg)	Scrotal Size (cm)	Carcass Wt. (kg)	Eye Muscle Area (sq cm)	Rib Fat (mm)	Rump Fat (mm)	Retail Beef Yield (%)	IMF (%)	Docility	
EBV	-3.4	+1.7	-1.8	+3.3	+1.9	+3.1	+4.3	+5.4	-1	-0.3	-2.3	-	-	-	-	-	
Ave	37%	34%	51%	55%	51%	52%	53%	44%	43%	27%	39%	-	-	-	-	-	
Breed Avg. EBVs for 2018 Born Calves																	
EBV	+0.5	+0.9	-2.1	+1.5	+1.9	+3.3	+4.5	+8	+7	+1.0	+2.9	+1.5	+0.0	-0.2	+0.6	+0.0	+41



Kode Bull / Bull Code : 80883
 ID Asal / Former ID : KCBFD259
 Asal / Origin : Australia

Pembibit / Breeder : K. Maccubbin
 Pemilik / Owner : BBIB Singosari
 Lahir / Birth Date : 18/04/2008

DAKOTA
 CLIFTONVIEW DAKOTA (PU)

TRAMAHLER UNO (PF)
 SIRE: DONNA VALLEY ZENITH (PF)
 RIVERSTONE SNIPPETS (PF)

MAS DU CLO (PN)
 DAM: CLIFTONVIEW YOU BEAUT (PU)
 TULLAGOOTA QUINTA (PU)

February 2020 Southern Limousin BREEDPLAN

Calving Ease DIB (%)	Calving Ease DTRS (%)	Gestation Length (days)	Birth Wt. (kg)	300 Day Wt. (kg)	400 Day Wt. (kg)	600 Day Wt. (kg)	Mat Cow Wt. (kg)	Milk (kg)	Scrotal Size (cm)	Carcass Wt. (kg)	Eye Muscle Area (sq cm)	Rib Fat (mm)	Rump Fat (mm)	Retail Beef Yield (%)	IMF (%)	Docility	
EBV	-7.4	-4.8	-1.6	+3.4	+2.0	+2.8	+5.0	+6.5	-1	-0.7	-2.4	-	-	-	-	+25	
Ave	44%	40%	48%	67%	63%	65%	62%	50%	43%	35%	37%	-	-	-	-	55%	
Breed Avg. EBVs for 2018 Born Calves																	
EBV	+0.5	+0.9	-2.1	+1.5	+1.9	+3.3	+4.5	+8	+7	+1.0	+2.9	+1.5	+0.0	-0.2	+0.6	+0.0	+41



Kode Bull / Bull Code : 80886
 ID Asal / Former ID : LEKPD240
 Asal / Origin : Australia

Pembibit / Breeder : Ken & Enid Modra
 Pemilik / Owner : BBIB Singosari
 Lahir / Birth Date : 22/04/2008

DANISH
 LIMEK DENIABLE (PU)

AUTO BLACK DAKOTA 129J (P) (B) (PU)
 SIRE: DVFC UNDENIABLE 1124N (P) (R) (PU)
 EXLR LUVLY 081F (P) (R) (PU)

MARYVALE UTMOST (P) (PU) (AA)
 DAM: LIMEK YANI (P) (PU)
 LIMEK SARAH (PU)

February 2020 Southern Limousin BREEDPLAN

Calving Ease DIB (%)	Calving Ease DTRS (%)	Gestation Length (days)	Birth Wt. (kg)	300 Day Wt. (kg)	400 Day Wt. (kg)	600 Day Wt. (kg)	Mat Cow Wt. (kg)	Milk (kg)	Scrotal Size (cm)	Carcass Wt. (kg)	Eye Muscle Area (sq cm)	Rib Fat (mm)	Rump Fat (mm)	Retail Beef Yield (%)	IMF (%)	Docility	
EBV	-1.2	-3.4	-0.4	+1.4	+1.2	+2.2	+3.3	+5.6	-8	-0.3	-2.1	-	-	-	-	-	
Ave	37%	33%	67%	53%	40%	50%	49%	39%	47%	36%	37%	-	-	-	-	-	
Breed Avg. EBVs for 2018 Born Calves																	
EBV	+0.5	+0.9	-2.1	+1.5	+1.9	+3.3	+4.5	+8	+7	+1.0	+2.9	+1.5	+0.0	-0.2	+0.6	+0.0	+41



Kode Bull / Bull Code : 80895
 ID Asal / Former ID : BCTPD10
 Asal / Origin : Australia

Pembibit / Breeder : Longreach Limousins
 Pemilik / Owner : BBIB Singosari
 Lahir / Birth Date : 29/02/2008

DESPOT
 LONGREACH DESPOT (PU)

REFSTRUP TABIAS (PN) (AA)
 SIRE: LONGREACH XCLAMATION (PN)
 LONGREACH QUALITY (PN)
 BELFIELD LOEWEE (PN)
 DAM: LONGREACH SOPHIA (PC)
 TALBRAGAR RUSH 187L (PS)

February 2020 Southern Limousin BREEDPLAN																	
Calving Ease DIR (%)	Calving Ease DTRS (%)	Gestation Length (days)	Birth Wt (kg)	200 Day Wt (kg)	400 Day Wt (kg)	600 Day Wt (kg)	Mat Wt (kg)	Milk (kg)	Scrotal Size (cm)	Carcass Wt (kg)	Eye Muscle Area (sq cm)	Rib Fat (mm)	Rump Fat (mm)	Retail Beef Yield (%)	IMF (%)	Ductility	
EBV	-1.1	+2.6	-2.2	+2.2	-17	-29	-47	-44	+3	+1.6	-23	-1.7	-0.1	-0.7	-0.0	-0.2	+18
Ave	42%	40%	54%	67%	64%	62%	62%	54%	37%	52%	50%	31%	34%	33%	31%	26%	59%
Breed Avg. EBVs for 2018 Born Calves																	
EBV	+0.5	+0.9	-2.1	+1.5	-19	-33	-45	-48	+7	+1.0	-29	+1.5	+0.0	-0.2	-0.6	+0.0	+41



Kode Bull / Bull Code : 808103
 ID Asal / Former ID : PWLFD21
 Asal / Origin : Australia

Pembibit / Breeder : David & Nicole Willmott
 Pemilik / Owner : BBIB Singosari
 Lahir / Birth Date : 19/03/2008

DIEGO
 PLACID WATERS DIEGO (PU)

1-WAY POLLED JUSTICE FHF 1J
 SIRE: DONNA VALLEY POLLED ALBERTA
 DONNA VALLEY PRETTY LADY
 FERNLEA SHELBY (PF)
 DAM: KATHANDRA YASMIN (PU)
 KATHANDRA T276 (PU)

February 2020 Southern Limousin BREEDPLAN																	
Calving Ease DIR (%)	Calving Ease DTRS (%)	Gestation Length (days)	Birth Wt (kg)	200 Day Wt (kg)	400 Day Wt (kg)	600 Day Wt (kg)	Mat Wt (kg)	Milk (kg)	Scrotal Size (cm)	Carcass Wt (kg)	Eye Muscle Area (sq cm)	Rib Fat (mm)	Rump Fat (mm)	Retail Beef Yield (%)	IMF (%)	Ductility	
EBV	+2.0	-0.4	0.7	-1.1	+1.0	+22	-29	+30	+3	+1.0	-21	-0.4	-0.7	+1.1	-	-0	
Ave	37%	33%	43%	64%	64%	65%	70%	56%	48%	66%	50%	26%	28%	25%	-	51%	
Breed Avg. EBVs for 2018 Born Calves																	
EBV	+0.3	+0.9	-2.1	+1.5	-19	-33	-45	-48	+7	+1.0	-29	+1.3	+0.5	-0.2	+0.6	+0.0	+41



Kode Bull / Bull Code : 80881
 ID Asal / Former ID : KCBFD251
 Asal / Origin : Australia

Pembibit / Breeder : K. Maccubbin
 Pemilik / Owner : BBIB Singosari
 Lahir / Birth Date : 08/04/2008

DIESEL
 CLIFTONVIEW DIESEL (PU)

BUDRICKS INNOVATOR FA 012K (PU)
 SIRE: KNOLLAND REALITY KLD1P (PN) (AA)
 NORDIC KOSTA XIM 12K (PU)
 MORNINGDALE RUSSEL (PU)
 DAM: CLIFTON VIEW XCELLERATE (PU)
 TULLAGOOTA QUINTA (PU)

February 2020 Southern Limousin BREEDPLAN																	
Calving Ease DIR (%)	Calving Ease DTRS (%)	Gestation Length (days)	Birth Wt (kg)	200 Day Wt (kg)	400 Day Wt (kg)	600 Day Wt (kg)	Mat Wt (kg)	Milk (kg)	Scrotal Size (cm)	Carcass Wt (kg)	Eye Muscle Area (sq cm)	Rib Fat (mm)	Rump Fat (mm)	Retail Beef Yield (%)	IMF (%)	Ductility	
EBV	-0.4	-2.7	+2.0	+4.4	-24	-45	+70	+8	+6	+0.8	-34	-	-	-	-	0	
Ave	44%	42%	71%	69%	65%	63%	64%	54%	34%	50%	-	-	-	-	-	51%	
Breed Avg. EBVs for 2018 Born Calves																	
EBV	+0.3	+0.9	-2.1	+1.5	-19	-33	-45	-48	+7	+1.0	-29	+1.3	+0.0	-0.2	+0.6	+0.0	+41



Kode Bull / Bull Code : 80891
 ID Asal / Former ID : TWDPD1
 Asal / Origin : Australia

Pembibit / Breeder : M.a. & P.h. Kesby
 Pemilik / Owner : BBIB Singosari
 Lahir / Birth Date : 02/07/2008

DIJON
 TALLOWOOD D001 (PU)

IONESCO (PN) (AA)
 SIRE: BUGLE POINT ACHIEVER (PF)
 TALBRAGAR S32 (PN)
 TALBRAGAR S32 (PN)
 DAM: TALLOWOOD U010 (PU)
 TALLOWOOD QUEENSLANDER (PU)

February 2020 Southern Limousin BREEDPLAN																	
Calving Ease DIR (%)	Calving Ease DTRS (%)	Gestation Length (days)	Birth Wt (kg)	200 Day Wt (kg)	400 Day Wt (kg)	600 Day Wt (kg)	Mat Wt (kg)	Milk (kg)	Scrotal Size (cm)	Carcass Wt (kg)	Eye Muscle Area (sq cm)	Rib Fat (mm)	Rump Fat (mm)	Retail Beef Yield (%)	IMF (%)	Ductility	
EBV	+1.3	+3.9	-1.8	-0.4	-10	-17	-10	+25	-3	-0.7	-18	-1.5	-0.1	-0.6	+0.7	-	
Ave	34%	34%	42%	42%	41%	41%	42%	36%	35%	32%	34%	25%	27%	26%	26%	-	
Breed Avg. EBVs for 2018 Born Calves																	
EBV	+0.5	+0.9	-2.1	+1.5	-19	-33	-45	-48	+7	+1.0	-29	+1.5	+0.0	-0.2	+0.6	+0.0	+41



Kode Bull / Bull Code : 80893
 ID Asal / Former ID : BCTFD40
 Asal / Origin : Australia

Pembibit / Breeder : Longreach Limousins
 Pemilik / Owner : BBIB Singosari
 Lahir / Birth Date : 26/08/2008

DODI
 LONGREACH DODI (PU)

IONESCO (PN) (AA)
 SIRE: WILLOW PARK AVION (PF)
 WILLOW PARK TRINGLE (PF)
 BROOMBEE HAGUE Q438 (PN)
 DAM: BROOMBEE CHERRY S742 (PS)
 BROOMBEE CHERRY P356 (PU)

February 2020 Southern Limousin BREEDPLAN																	
Calving Ease DIR (%)	Calving Ease DTRS (%)	Gestation Length (days)	Birth Wt (kg)	200 Day Wt (kg)	400 Day Wt (kg)	600 Day Wt (kg)	Mat Wt (kg)	Milk (kg)	Scrotal Size (cm)	Carcass Wt (kg)	Eye Muscle Area (sq cm)	Rib Fat (mm)	Rump Fat (mm)	Retail Beef Yield (%)	IMF (%)	Ductility	
EBV	-2.7	-6.1	-1.5	+2.4	+20	-23	-33	+26	-5	-0.5	-19	-3.2	+0.1	-0.2	-0.8	-0.2	+10
Ave	42%	43%	49%	60%	62%	64%	60%	50%	52%	70%	50%	30%	33%	32%	31%	28%	59%
Breed Avg. EBVs for 2018 Born Calves																	
EBV	+0.5	+0.9	-2.1	+1.5	-19	-33	-45	-48	+7	+1.0	-29	+1.5	+0.0	-0.2	+0.6	+0.0	+41



Kode Bull / Bull Code : 80877
 ID Asal / Former ID : RSWPD4
 Asal / Origin : Australia

Pembibit / Breeder : Aaron Malseed
 Pemilik / Owner : BBIB Singosari
 Lahir / Birth Date : 07/03/2008

FOUNDATION
 ROSEWOOD FOUNDATION D04

WULFS FOUNDATION 3497F
 SIRE: MANDAYEN BLACK FOUNDATION W151
 MANDAYEN STARR (PN)
 BILATI XAVIER (PN)
 DAM: RAMORNIE WOLFETTE A77 (PU)
 RAMORNIE WOLFETTE U41 (PU)

February 2020 Southern Limousin BREEDPLAN																	
Calving Ease DIR (%)	Calving Ease DTRS (%)	Gestation Length (days)	Birth Wt (kg)	200 Day Wt (kg)	400 Day Wt (kg)	600 Day Wt (kg)	Mat Wt (kg)	Milk (kg)	Scrotal Size (cm)	Carcass Wt (kg)	Eye Muscle Area (sq cm)	Rib Fat (mm)	Rump Fat (mm)	Retail Beef Yield (%)	IMF (%)	Ductility	
EBV	+1.1	-4.1	-1.7	-1.8	-20	-24	-36	+34	+11	+0.2	+22	-2.4	-0.1	-0.4	+1.0	-0.3	+20
Ave	45%	41%	55%	66%	64%	66%	63%	52%	53%	51%	51%	38%	43%	42%	39%	37%	58%
Breed Avg. EBVs for 2018 Born Calves																	
EBV	+0.5	+0.9	-2.1	+1.5	-19	-33	-45	-48	+7	+1.0	-29	+1.5	+0.0	-0.2	+0.6	+0.0	+41



Kode Bull / Bull Code : 80768
 ID Asal / Former ID : JWMFC25
 Asal / Origin : Australia

Pembibit / Breeder : J, B & A McIntyre
 Pemilik / Owner : BBIB Singosari
 Lahir / Birth Date : 25/03/2007

IONESCO
 CHATEAU COMMENDATION (PU)

BAMBINO (PU)
 SIRE: IONESCO (PN) (AA)
 COQUETTE (PU)
 DAGET (PN)
 DAM: BILLABONG NATALIE (PU)
 DUCHESSE (PU)

February 2020 Southern Limousin BREEDPLAN																	
Calving Ease DIR (%)	Calving Ease DTRS (%)	Gestation Length (days)	Birth Wt (kg)	200 Day Wt (kg)	400 Day Wt (kg)	600 Day Wt (kg)	Mat Wt (kg)	Milk (kg)	Scrotal Size (cm)	Carcass Wt (kg)	Eye Muscle Area (sq cm)	Rib Fat (mm)	Rump Fat (mm)	Retail Beef Yield (%)	IMF (%)	Ductility	
EBV	-5.5	-2.6	-0.6	+2.6	+10	+27	+34	+10	-1	-0.9	-20	-0.4	-0.3	-1.1	-0.8	-0.2	+44
Ave	54%	53%	62%	60%	59%	60%	60%	58%	61%	53%	55%	44%	47%	47%	45%	43%	63%
Breed Avg. EBVs for 2018 Born Calves																	
EBV	+0.5	+0.9	-2.1	+1.5	-19	-33	-45	-48	+7	+1.0	-29	+1.5	+0.0	-0.2	+0.6	+0.0	+41



Kode Bull / Bull Code : 80665
 ID Asal / Former ID : KAPFB893
 Asal / Origin : Australia

Pembibit / Breeder : Andrew Chapman
 Pemilik / Owner : BBIB Singosari
 Lahir / Birth Date : 05/10/2006

KATHANDRA
 KATHANDRA B893 (PU)

DAUPHIN (PN)
 SIRE: DAUPHIN (PN)
 CHATEAU MAXINE (PN)
 HVIDBJERG ADAM (PN)
 DAM: KATHANDRA PETAL (PU)
 COLLIAN PARK GRETCHEN (PU)

February 2020 Southern Limousin BREEDPLAN																	
Calving Ease DIR (%)	Calving Ease DTRS (%)	Gestation Length (days)	Birth Wt (kg)	200 Day Wt (kg)	400 Day Wt (kg)	600 Day Wt (kg)	Mat Wt (kg)	Milk (kg)	Scrotal Size (cm)	Carcass Wt (kg)	Eye Muscle Area (sq cm)	Rib Fat (mm)	Rump Fat (mm)	Retail Beef Yield (%)	IMF (%)	Ductility	
EBV	-3.6	+3.9	-0.8	-1.7	-17	+70	-28	+30	+3	-0.7	-19	-0.8	-0.3	-0.7	+1.0	-	
Ave	43%	40%	47%	66%	56%	55%	56%	44%	42%	44%	40%	26%	28%	27%	27%	-	
Breed Avg. EBVs for 2018 Born Calves																	
EBV	+0.5	+0.9	-2.1	+1.5	-19	-33	-45	-48	+7	+1.0	-29	+1.5	+0.0	-0.2	+0.6	+0.0	+41



Kode Bull / Bull Code : 80896
 ID Asal / Former ID : BCTPD39
 Asal / Origin : Australia

Pembibit / Breeder : Longreach Limousins
 Pemilik / Owner : BBIB Singosari
 Lahir / Birth Date : 15/08/2008

METRIUS
 LONGREACH DEMETRIUS (PF)

IONESCO (PN) (AA)
 SIRE: WILLOW PARK AVION (PF)
 WILLOW PARK TRINGLE (PF)
 WILLOW PARK SUPREME (PN)
 DAM: LONGREACH VERONA (P) (PF)
 RAMORNIESPRY TINA Q36 (P) (PN)

February 2020 Southern Limousin BREEDPLAN																	
Calving Ease DIR (%)	Calving Ease DTRS (%)	Gestation Length (days)	Birth Wt. (kg)	200 Day Wt. (kg)	400 Day Wt. (kg)	600 Day Wt. (kg)	Mat Cow Wt. (kg)	Milk (kg)	Scrotal Size (cm)	Carcass Wt. (kg)	Eye Muscle Area (sq cm)	Rib Fat (mm)	Rump Fat (mm)	Retail Beef Yield (%)	IMF (%)	Docility	
EBV	-1.4	-0.5	-1.7	+0.9	+13	+9	+12	+7	+1	-0.6	-12	+0.5	-0.3	-0.8	-0.4	-12	
Acc	39%	39%	51%	67%	65%	67%	65%	55%	52%	70%	51%	28%	29%	29%	25%	59%	
Breed Avg. EBVs for 2018 Born Calves																	
EBV	+0.5	+0.9	-2.1	+1.5	+19	+33	+45	+48	+7	+1.0	-29	+1.5	+0.0	-0.2	+0.6	+0.0	+41



Kode Bull / Bull Code : 80897
 ID Asal / Former ID : TWDPD58
 Asal / Origin : Australia

Pembibit / Breeder : M.a. & P.h. Kesby
 Pemilik / Owner : BBIB Singosari
 Lahir / Birth Date : 25/06/2008

RAYSTINE
 TALLOWOOD D058 (PU)

FROGHOLLOW WARRIOR (P) (B) (PF)
 SIRE: RAYSTINE ZEPHIR (P) (PN) (AA)
 RAYSTINE SUNSHINE (PU)
 WESTON PARK NERO (PU)
 DAM: TALLOWOOD S062 (PU)
 TALLOWOOD NELLY (PU)

February 2020 Southern Limousin BREEDPLAN																	
Calving Ease DIR (%)	Calving Ease DTRS (%)	Gestation Length (days)	Birth Wt. (kg)	200 Day Wt. (kg)	400 Day Wt. (kg)	600 Day Wt. (kg)	Mat Cow Wt. (kg)	Milk (kg)	Scrotal Size (cm)	Carcass Wt. (kg)	Eye Muscle Area (sq cm)	Rib Fat (mm)	Rump Fat (mm)	Retail Beef Yield (%)	IMF (%)	Docility	
EBV	+0.2	+0.7	-0.7	+0.8	+11	+17	+26	+30	+1	-0.2	-20	-	-	-	-	-	
Acc	30%	29%	33%	40%	39%	39%	38%	30%	32%	30%	-	-	-	-	-	-	
Breed Avg. EBVs for 2018 Born Calves																	
EBV	+0.5	+0.9	-2.1	+1.5	+19	+33	+45	+48	+7	+1.0	-29	+1.5	+0.0	-0.2	+0.6	+0.0	+41



Kode Bull / Bull Code : 80898
 ID Asal / Former ID : KGRPD1
 Asal / Origin : Australia

Pembibit / Breeder : Daren Turner
 Pemilik / Owner : BBIB Singosari
 Lahir / Birth Date : 08/04/2008

UNION
 SOUTHWEST DAREN (P) (PF)

WULFS CHOICE 1026C (HP) (PN)
 SIRE: SOUTHWEST UNION JACK (P) (PF)
 WHITE LAKES HARVEST MOON (PN)
 SOUTHWEST VISION (P) (B) (PU)
 DAM: SOUTHWEST KQUALITY Z16 (P) (PN)
 COLLIAN PARK KQUALITY (PN)

February 2020 Southern Limousin BREEDPLAN																	
Calving Ease DIR (%)	Calving Ease DTRS (%)	Gestation Length (days)	Birth Wt. (kg)	200 Day Wt. (kg)	400 Day Wt. (kg)	600 Day Wt. (kg)	Mat Cow Wt. (kg)	Milk (kg)	Scrotal Size (cm)	Carcass Wt. (kg)	Eye Muscle Area (sq cm)	Rib Fat (mm)	Rump Fat (mm)	Retail Beef Yield (%)	IMF (%)	Docility	
EBV	-4.8	-4.7	+1.4	+3.2	+21	+37	+50	+48	+6	+1.3	-25	+1.0	+0.4	+0.2	+0.1	9.0	
Acc	43%	41%	47%	55%	54%	51%	53%	45%	48%	44%	30%	33%	32%	31%	27%	55%	
Breed Avg. EBVs for 2018 Born Calves																	
EBV	+0.5	+0.9	-2.1	+1.5	+19	+33	+45	+48	+7	+1.0	-29	+1.5	+0.0	-0.2	+0.6	+0.0	+41



Kode Bull / Bull Code : 80890
 ID Asal / Former ID : TWD3D4
 Asal / Origin : Australia

Pembibit / Breeder : M.a. & P.h. Kesby
 Pemilik / Owner : BBIB Singosari
 Lahir / Birth Date : 18/06/2008

WILLOW
 TALLOWOOD D004 (PU)

DAUPHIN (PN)
 SIRE: WILLOW PARK UPGRADE (PF) (AA)
 WILLOW PARK QUINTESSE (PN)
 BRIGALOW QUENTEN (PU)
 DAM: TALLOWOOD V065 (PU)
 LINCOLN LINKAS (PU)

February 2020 Southern Limousin BREEDPLAN																	
Calving Ease DIR (%)	Calving Ease DTRS (%)	Gestation Length (days)	Birth Wt. (kg)	200 Day Wt. (kg)	400 Day Wt. (kg)	600 Day Wt. (kg)	Mat Cow Wt. (kg)	Milk (kg)	Scrotal Size (cm)	Carcass Wt. (kg)	Eye Muscle Area (sq cm)	Rib Fat (mm)	Rump Fat (mm)	Retail Beef Yield (%)	IMF (%)	Docility	
EBV	+0.1	-1.7	-0.9	+0.8	+10	+18	+23	+23	+2	+0.3	-17	-	0.0	-	-	-	
Acc	29%	29%	34%	37%	36%	37%	36%	32%	34%	34%	-	25%	-	-	-	-	
Breed Avg. EBVs for 2018 Born Calves																	
EBV	+0.5	+0.9	-2.1	+1.5	+19	+33	+45	+48	+7	+1.0	-29	+1.5	+0.0	-0.2	+0.6	+0.0	+41



Kode Bull / Bull Code : 80889
 ID Asal / Former ID : TWDPD58
 Asal / Origin : Australia

Pembibit / Breeder : Longreach Limousins
 Pemilik / Owner : BBIB Singosari
 Lahir / Birth Date : 25/06/2008

ZEPHIR
 TALLOWOOD D058 (PU)

FROGHOLLOW WARRIOR (P) (B) (PF)
 SIRE: RAYSTINE ZEPHIR (P) (PN) (AA)
 RAYSTINE SUNSHINE (PU)
 WESTON PARK NERO (PU)
 DAM: TALLOWOOD S062 (PU)
 TALLOWOOD NELLY (PU)

February 2020 Southern Limousin BREEDPLAN																	
Calving Ease DIR (%)	Calving Ease DTRS (%)	Gestation Length (days)	Birth Wt. (kg)	200 Day Wt. (kg)	400 Day Wt. (kg)	600 Day Wt. (kg)	Mat Cow Wt. (kg)	Milk (kg)	Scrotal Size (cm)	Carcass Wt. (kg)	Eye Muscle Area (sq cm)	Rib Fat (mm)	Rump Fat (mm)	Retail Beef Yield (%)	IMF (%)	Docility	
EBV	+0.2	+0.7	-0.7	+0.8	+11	+17	+26	+30	+1	-0.2	-20	-	-	-	-	-	
Acc	30%	29%	33%	40%	39%	39%	38%	30%	32%	30%	-	-	-	-	-	-	
Breed Avg. EBVs for 2018 Born Calves																	
EBV	+0.5	+0.9	-2.1	+1.5	+19	+33	+45	+48	+7	+1.0	-29	+1.5	+0.0	-0.2	+0.6	+0.0	+41



Kode Bull / Bull Code : 80553
 ID Asal / Former ID : JRMFA517
 Asal / Origin : Australia

Pembibit / Breeder : Rachael Ann Mccarthy
 Pemilik / Owner : BBIB Singosari
 Lahir / Birth Date : 03/09/2005

ZULHAR
 ROSEHILL A517 (PU)

ROSEHILL STANTON (PF)
 SIRE: ROSEHILL VENTURE (PU)
 RAINBOW PINES NARDINE (W) (PU)
 ROSEHILL TYLOR (PU)
 DAM: ROSEHILL WILLIAMETTE (PU)
 BILGOLA WILLIAMETTE (PU)

February 2020 Southern Limousin BREEDPLAN																	
Calving Ease DIR (%)	Calving Ease DTRS (%)	Gestation Length (days)	Birth Wt. (kg)	200 Day Wt. (kg)	400 Day Wt. (kg)	600 Day Wt. (kg)	Mat Cow Wt. (kg)	Milk (kg)	Scrotal Size (cm)	Carcass Wt. (kg)	Eye Muscle Area (sq cm)	Rib Fat (mm)	Rump Fat (mm)	Retail Beef Yield (%)	IMF (%)	Docility	
EBV	-1.5	-2.2	0.0	+0.7	+7	+9	+16	+15	-4	-0.1	-12	-	-	-	-	-	
Acc	29%	27%	59%	62%	62%	65%	70%	57%	45%	33%	52%	-	-	-	-	-	
Breed Avg. EBVs for 2018 Born Calves																	
EBV	+0.5	+0.9	-2.1	+1.5	+19	+33	+45	+48	+7	+1.0	-29	+1.5	+0.0	-0.2	+0.6	+0.0	+41





SIMMENTAL

Simmental is Swiss breed of dual purpose cattle, named after Simmental, valley of Simme river in Switzerland. Simmental has been used for dairy and beef. Simmental known for rapid growth while they're young. Their coats come in a variety of shades, but are usually red-and-white, or gold-and-white. Simmental cattle are the best breed in the world when it comes to milk yield and combined weaning gain

Simmental adalah sapi dwiguna yang berasal dari Swiss, namanya diambil dari sebuah lembah di Sungai Simme di Swiss yang bernama Simmental. Simmental dimanfaatkan untuk diambil susu dan dagingnya. Sapi ini memiliki tingkat pertumbuhan yang cepat. Warna kulit sapi ini pada umumnya adalah merah-putih, atau coklat keemasan-putih. Simmental merupakan sapi dwiguna yang terbaik dari segi produksi susu maupun pertumbuhan berat badannya.



ANTHONY

WORMBETE M19 (P) (AI)

Kode Bull / Bull Code : 61695
 ID Asal /Former ID : AGOPM019
 Asal / Origin : Australia
 Pembibit /Breeder : Mr J & Mrs N Hopkins
 Pemilik / Owner : BBIB Singosari
 Lahir / Birth Date : 22/03/2016

WAI-TI HIGH RISER

SIRE: GLEN ANTHONY Y-ARTA AY02 (P) (ET)
 WILLOWBROOK URSULINA Au18

WORMBETE GEELONG (P)

DAM: WORMBETE NOLA K91 (P)
 WORMBETE NOLA E74 (P)

February 2020 SIMMENTAL TRANS TASMAN BREEDPLAN

	Calving Ease DIR (%)	Calving Ease DTRS (%)	Gestation Length (days)	Birth Wt. (kg)	200 Day Wt (ka)	400 Day Wt (ka)	600 Day Wt (ka)	Mat Cow Wt (ka)	Milk (kg)	Scrotal Size (cm)	Days to Calving (days)	Carcase Wt (kg)	Eye Muscle Area (sq cm)	Rib Fat (mm)	Rump Fat (mm)	Retail Beef Yield (%)	IMF (%)	Docility
EBV	+6.5	+5.5	-2.1	+2.6	+18	+32	+46	+50	+9	-0.2	-1.1	+19	0.0	-0.3	-0.3	+0.6	-0.3	-
Acc	48%	43%	69%	69%	66%	63%	62%	56%	50%	52%	31%	53%	44%	52%	51%	48%	45%	-

Breed Avg. EBVs for 2018 Born Calves

EBV	+2.2	+1.0	-1.4	+0.7	+19	+34	+43	+44	+8	+0.4	-1.2	+24	+2.6	+0.3	+0.1	+0.5	+0.3	+9
-----	------	------	------	------	-----	-----	-----	-----	----	------	------	-----	------	------	------	------	------	----

source : simmental.com.au

SIMMENTAL



GRASS

WILLANDRA MARDI GRAS (P)

Kode Bull / Bull Code : 61694
 ID Asal /Former ID : AJYPM020
 Asal / Origin : Australia
 Pembibit /Breeder : Mr C A S Cowcher & Son
 Pemilik / Owner : BBIB Singosari
 Lahir / Birth Date : 08/04/2016

ROSEMONT PARK DURBAN (P)

SIRE: BULLOCKHILLS JOKER 1342
 BULLOCKHILLS CHARISMA 0840 (P)

WILLANDRA BALWYN

DAM: WILLANDRA DUCHESS F72
 WILLANDRA DUCHESS C39

February 2020 SIMMENTAL TRANS TASMAN BREEDPLAN

	Calving Ease DIR (%)	Calving Ease DTRS (%)	Gestation Length (days)	Birth Wt. (kg)	200 Day Wt (ka)	400 Day Wt (ka)	600 Day Wt (ka)	Mat Cow Wt (ka)	Milk (kg)	Scrotal Size (cm)	Days to Calving (days)	Carcase Wt (kg)	Eye Muscle Area (sq cm)	Rib Fat (mm)	Rump Fat (mm)	Retail Beef Yield (%)	IMF (%)	Docility
EBV	-13.2	-6.0	-0.1	+4.1	+30	+52	+70	+77	+12	-0.2	-	+34	+0.4	-1.4	-1.9	+1.0	+0.2	-
Acc	39%	38%	40%	68%	64%	66%	62%	53%	47%	40%	-	53%	38%	38%	38%	38%	28%	-

Breed Avg. EBVs for 2018 Born Calves

EBV	+2.2	+1.0	-1.4	+0.7	+19	+34	+43	+44	+8	+0.4	-1.2	+24	+2.6	+0.3	+0.1	+0.5	+0.3	+9
-----	------	------	------	------	-----	-----	-----	-----	----	------	------	-----	------	------	------	------	------	----

source : simmental.com.au



GIMMICK JR.

SEVEN BROOKS N1 (TW)

Kode Bull / Bull Code : 617122
 ID Asal /Former ID : ZWTPN001
 Asal / Origin : Australia
 Pembibit /Breeder : Samuel Tyler
 Weightman
 Pemilik / Owner : BBIB Singosari
 Lahir / Birth Date : 24/02/2017

WOONALLEE VISION Z48 (AI)
 SIRE: TOPWEIGHT GIMMICK
 TOPWEIGHT BETTINA 374 (P)

TOPWEIGHT CELEBRITY
 DAM: SEVEN BROOKS UND J1
 SEVEN BROOKS UND G2

February 2020 SIMMENTAL TRANS TASMAN BREEDPLAN																		
	Calving Ease DIR (%)	Calving Ease DTRS (%)	Gestation Length (days)	Birth Wt. (kg)	200 Day Wt (ka)	400 Day Wt (ka)	600 Day Wt (ka)	Mat Cow Wt (ka)	Milk (kg)	Scrotal Size (cm)	Days to Calving (days)	Carcase Wt (kg)	Eye Muscle Area (sq cm)	Rib Fat (mm)	Rump Fat (mm)	Retail Beef Yield (%)	IMF (%)	Docility
EBV	+10.3	+0.7	-0.5	+1.9	+22	+39	+59	+65	+16	+1.1	-1.8	+30	+0.9	-0.4	-0.6	+0.6	+0.1	-
Acc	46%	46%	42%	71%	65%	62%	59%	55%	50%	31%	25%	49%	30%	40%	39%	36%	33%	-
Breed Avg. EBVs for 2018 Born Calves																		
EBV	+2.2	+1.0	-1.4	+0.7	+19	+34	+43	+44	+8	+0.4	-1.2	+24	+2.6	+0.3	+0.1	+0.5	+0.3	+9

sumber : simmental.com.au

SIMENTAL



GRANADA

NU-PLAINS MUSTANG M084 (P)

Kode Bull / Bull Code : 61688
 ID Asal /Former ID : HRTPM084
 Asal / Origin : Australia
 Pembibit /Breeder : Mr Nc Trigwell
 Pemilik / Owner : BBIB Singosari
 Lahir / Birth Date : 22/04/2016

BANDEEKA CASHA (ET) (AI)
 SIRE: BANDEEKA GRANADA
 BANDEEKA ALICE

BANDEEKA BOBCAT
 DAM: NU-PLAINS FERRARI
 NU-PLAINS DAYLILY

February 2020 SIMMENTAL TRANS TASMAN BREEDPLAN																		
	Calving Ease DIR (%)	Calving Ease DTRS (%)	Gestation Length (days)	Birth Wt. (kg)	200 Day Wt (ka)	400 Day Wt (ka)	600 Day Wt (ka)	Mat Cow Wt (ka)	Milk (kg)	Scrotal Size (cm)	Days to Calving (days)	Carcase Wt (kg)	Eye Muscle Area (sq cm)	Rib Fat (mm)	Rump Fat (mm)	Retail Beef Yield (%)	IMF (%)	Docility
EBV	-3.3	-2.6	+0.4	+2.8	+21	+33	+49	+54	+7	+0.9	-	+22	-	-	-	-	-	-
Acc	41%	39%	49%	70%	59%	55%	53%	44%	35%	27%	-	39%	-	-	-	-	-	-
Breed Avg. EBVs for 2018 Born Calves																		
EBV	+2.2	+1.0	-1.4	+0.7	+19	+34	+43	+44	+8	+0.4	-1.2	+24	+2.6	+0.3	+0.1	+0.5	+0.3	+9

sumber : simmental.com.au



LEFT FOOT

BANDEEKA LEFT FOOT

Kode Bull / Bull Code : 61583
 ID Asal /Former ID : LGKPL501
 Asal / Origin : Australia
 Pembibit /Breeder : Mr T & Mrs L G Kitchen
 Pemilik / Owner : BBIB Singosari
 Lahir / Birth Date : 12/12/2015

WOONALLEE BENEFACOR (AI)
SIRE: BANDEEKA FANCYPANTS
 BANDEEKA REMEMBER C105 (ET) (AI)

WOONALLEE BENEFACOR (AI)
DAM: BANDEEKA F GO GO
 BANDEEKA D GO-GO

February 2020 SIMMENTAL TRANS TASMAN BREEDPLAN

	Calving Ease DIR (%)	Calving Ease DTRS (%)	Gestation Length (days)	Birth Wt. (kg)	200 Day Wt (ka)	400 Day Wt (ka)	600 Day Wt (ka)	Mat Cow Wt (ka)	Milk (kg)	Scrotal Size (cm)	Days to Calving (days)	Carcase Wt (kg)	Eye Muscle Area (sq cm)	Rib Fat (mm)	Rump Fat (mm)	Retail Beef Yield (%)	IMF (%)	Docility
EBV	-3.1	-4.5	+0.5	+3.1	+26	+47	+66	+71	+12	+1.1	-	+35	+3.0	0.0	+0.1	+1.7	-	-
Acc	40%	37%	43%	59%	54%	56%	56%	49%	41%	43%	-	47%	32%	30%	30%	32%	-	-

Breed Avg. EBVs for 2018 Born Calves

EBV	+2.2	+1.0	-1.4	+0.7	+19	+34	+43	+44	+8	+0.4	-1.2	+24	+2.6	+0.3	+0.1	+0.5	+0.3	+9
-----	------	------	------	------	-----	-----	-----	-----	----	------	------	-----	------	------	------	------	------	----

sumber : simmental.com.au

SIMENTAL



HILLS

BULLOCKHILLS M31

Kode Bull / Bull Code : 61692
 ID Asal /Former ID : ERPPM031
 Asal / Origin : Australia
 Pembibit /Breeder : Bullock Hills Pastoral
 Pemilik / Owner : BBIB Singosari
 Lahir / Birth Date : 22/04/2016

BONNYDALE HYDEN (P)
SIRE: BONNYDALE LETHAL WEAPON (P)
 BONNYDALE GERVASE

BULLOCKHILLS COUGAR (AI)
DAM: BULLOCKHILLS SISKA 1004
 BULLOCKHILLS Y4 (P)

February 2020 SIMMENTAL TRANS TASMAN BREEDPLAN

	Calving Ease DIR (%)	Calving Ease DTRS (%)	Gestation Length (days)	Birth Wt. (kg)	200 Day Wt (ka)	400 Day Wt (ka)	600 Day Wt (ka)	Mat Cow Wt (ka)	Milk (kg)	Scrotal Size (cm)	Days to Calving (days)	Carcase Wt (kg)	Eye Muscle Area (sq cm)	Rib Fat (mm)	Rump Fat (mm)	Retail Beef Yield (%)	IMF (%)	Docility
EBV	+2.5	+4.5	-1.3	+1.7	+19	+37	+64	+82	+8	+0.8	-	+31	+1.6	-0.6	-0.9	+1.1	-0.2	-
Acc	41%	38%	51%	70%	65%	65%	62%	58%	48%	46%	-	52%	36%	41%	40%	38%	34%	-

Breed Avg. EBVs for 2018 Born Calves

EBV	+2.2	+1.0	-1.4	+0.7	+19	+34	+43	+44	+8	+0.4	-1.2	+24	+2.6	+0.3	+0.1	+0.5	+0.3	+9
-----	------	------	------	------	-----	-----	-----	-----	----	------	------	-----	------	------	------	------	------	----

sumber : simmental.com.au



JACK

WORMBETE M56 (H)

Kode Bull / Bull Code : 61697
 ID Asal /Former ID : AGOPM056
 Asal / Origin : Australia
 Pembibit /Breeder : Mr J & Mrs N Hopkins
 Pemilik / Owner : BBIB Singosari
 Lahir / Birth Date : 06/04/2016

WORMBETE GEELONG (P)

SIRE: WORMBETE JACKAROO J64 (Pp)
 WORMBETE JUDY E62

TRIJENA XING (P)

DAM: WORMBETE C115 (P)
 WORMBETE C115 (P)

February 2020 SIMMENTAL TRANS TASMAN BREEDPLAN

	Calving Ease DIR (%)	Calving Ease DTRS (%)	Gestation Length (days)	Birth Wt. (kg)	200 Day Wt (ka)	400 Day Wt (ka)	600 Day Wt (ka)	Mat Cow Wt (ka)	Milk (kg)	Scrotal Size (cm)	Days to Calving (days)	Carcase Wt (kg)	Eye Muscle Area (sq cm)	Rib Fat (mm)	Rump Fat (mm)	Retail Beef Yield (%)	IMF (%)	Docility
EBV	-3.6	-4.9	+0.6	+3.7	+25	+44	+55	+63	+7	+0.8	-	+28	+1.7	-0.7	-1.0	+1.1	+0.1	-
Acc	36%	34%	39%	68%	64%	65%	65%	55%	45%	42%	-	52%	32%	42%	41%	38%	35%	-

Breed Avg. EBVs for 2018 Born Calves

EBV	+2.2	+1.0	-1.4	+0.7	+19	+34	+43	+44	+8	+0.4	-1.2	+24	+2.6	+0.3	+0.1	+0.5	+0.3	+9
-----	------	------	------	------	-----	-----	-----	-----	----	------	------	-----	------	------	------	------	------	----

source : simmental.com.au

SIMMENTAL



LANDY JR.

GELORA PARK M222 (AI)

Kode Bull / Bull Code : 616120
 ID Asal /Former ID : GLCPM222
 Asal / Origin : Australia
 Pembibit /Breeder : Mr G S & Mrs L Cockerell
 Pemilik / Owner : BBIB Singosari
 Lahir / Birth Date : 25/12/2016

WAIKITE LANDLORD AD264

SIRE: GELORA PARK LANDY (AI)
 GELORA PARK SUZETTE (AI)

MAJ ROBO (AI)

DAM: GELORA PARK TRIESTE (AI)
 GELORA PARK TRINITY (AI)

February 2020 SIMMENTAL TRANS TASMAN BREEDPLAN

	Calving Ease DIR (%)	Calving Ease DTRS (%)	Gestation Length (days)	Birth Wt. (kg)	200 Day Wt (ka)	400 Day Wt (ka)	600 Day Wt (ka)	Mat Cow Wt (ka)	Milk (kg)	Scrotal Size (cm)	Days to Calving (days)	Carcase Wt (kg)	Eye Muscle Area (sq cm)	Rib Fat (mm)	Rump Fat (mm)	Retail Beef Yield (%)	IMF (%)	Docility
EBV	-2.6	+1.3	-2.5	+2.4	+22	+40	+53	+58	+12	+0.2	+0.4	+26	+0.8	-1.1	-1.5	+0.9	+0.1	-1
Acc	39%	37%	64%	62%	55%	56%	51%	44%	42%	31%	28%	43%	31%	32%	32%	31%	26%	34%

Breed Avg. EBVs for 2018 Born Calves

EBV	+2.2	+1.0	-1.4	+0.7	+19	+34	+43	+44	+8	+0.4	-1.2	+24	+2.6	+0.3	+0.1	+0.5	+0.3	+9
-----	------	------	------	------	-----	-----	-----	-----	----	------	------	-----	------	------	------	------	------	----

source : simmental.com.au

TYSON

SYLVANDALE TYSON N011 (P)

Kode Bull / Bull Code : 617116
 ID Asal / Former ID : SVDPN011
 Asal / Origin : Australia
 Pembibit / Breeder : The Estate Of Judy
 A Brewer
 Pemilik / Owner : BBIB Singosari
 Lahir / Birth Date : 27/02/2017

ELLENDALE K57 RED POWER DRIVE
 SIRE: SYLVANDALE TYSON H642
 SYLVANDALE KAREN C070

TANGARA TYSON Z408
 DAM: SYLVANDALE KAREN C114
 BREWERS KAREN Y386 (S)



February 2020 SIMMENTAL TRANS TASMAN BREEDPLAN

	Calving Ease DIR (%)	Calving Ease DTRS (%)	Gestation Length (days)	Birth Wt. (kg)	200 Day Wt (ka)	400 Day Wt (ka)	600 Day Wt (ka)	Mat Cow Wt (ka)	Milk (kg)	Scrotal Size (cm)	Days to Calving (days)	Carcase Wt (kg)	Eye Muscle Area (sq cm)	Rib Fat (mm)	Rump Fat (mm)	Retail Beef Yield (%)	IMF (%)	Docility
EBV	+4.9	+1.6	-1.5	+0.3	+13	+22	+29	+39	+7	-	-	+17	+2.4	+1.1	+1.3	+0.1	+0.2	-
Acc	28%	26%	34%	63%	56%	58%	49%	37%	27%	-	-	41%	38%	34%	34%	36%	25%	-

Breed Avg. EBVs for 2018 Born Calves

EBV	+2.2	+1.0	-1.4	+0.7	+19	+34	+43	+44	+8	+0.4	-1.2	+24	+2.6	+0.3	+0.1	+0.5	+0.3	+9
-----	------	------	------	------	-----	-----	-----	-----	----	------	------	-----	------	------	------	------	------	----

sumber : simmental.com.au

SIMMENTAL

MAGIC

TULLAMORE PARK MAGIC (P)

Kode Bull / Bull Code : 61686
 ID Asal / Former ID : PDJPM014
 Asal / Origin : Australia
 Pembibit / Breeder : Tullamore Park
 Pemilik / Owner : BBIB Singosari
 Lahir / Birth Date : 16/02/2016

WOONALLEE BHR TORNADO (P) (ET) (AI)
 SIRE: WOONALLEE HIGH AND MIGHTY (P)
 WOONALLEE RINA B95 (ET) (AI)

BONNYDALE INTEGRITY (P)
 DAM: BONNYDALE KADDY (P)
 BONNYDALE ELITE GENES



February 2020 SIMMENTAL TRANS TASMAN BREEDPLAN

	Calving Ease DIR (%)	Calving Ease DTRS (%)	Gestation Length (days)	Birth Wt. (kg)	200 Day Wt (ka)	400 Day Wt (ka)	600 Day Wt (ka)	Mat Cow Wt (ka)	Milk (kg)	Scrotal Size (cm)	Days to Calving (days)	Carcase Wt (kg)	Eye Muscle Area (sq cm)	Rib Fat (mm)	Rump Fat (mm)	Retail Beef Yield (%)	IMF (%)	Docility
EBV	-7.9	-7.4	-0.6	+2.1	+22	+36	+49	+52	+16	+0.6	-	+26	+1.7	-0.4	-0.4	+1.5	-0.3	-
Acc	40%	41%	42%	68%	63%	65%	67%	55%	46%	65%	-	52%	32%	33%	33%	33%	28%	-

Breed Avg. EBVs for 2018 Born Calves

EBV	+2.2	+1.0	-1.4	+0.7	+19	+34	+43	+44	+8	+0.4	-1.2	+24	+2.6	+0.3	+0.1	+0.5	+0.3	+9
-----	------	------	------	------	-----	-----	-----	-----	----	------	------	-----	------	------	------	------	------	----

sumber : simmental.com.au



MANGO

TULLAMORE PARK MANGO (P)

Kode Bull / Bull Code : 61696
 ID Asal /Former ID : PDJPM015
 Asal / Origin : Australia
 Pembibit /Breeder : Tullamore Park
 Pemilik / Owner : BBIB Singosari
 Lahir / Birth Date : 18/02/2016

WILLANDRA EXCALIBUR (P)
 SIRE: TOPWEIGHT JUMBO (P)
 TOPWEIGHT ALICE F59

BULLOCKHILLS COUGAR (AI)
 DAM: TULLAMORE PARK JENA (P)
 BANDEEKA F VIEW

February 2020 SIMMENTAL TRANS TASMAN BREEDPLAN

	Calving Ease DIR (%)	Calving Ease DTRS (%)	Gestation Length (days)	Birth Wt. (kg)	200 Day Wt (ka)	400 Day Wt (ka)	600 Day Wt (ka)	Mat Cow Wt (ka)	Milk (kg)	Scrotal Size (cm)	Days to Calving (days)	Carcase Wt (kg)	Eye Muscle Area (sq cm)	Rib Fat (mm)	Rump Fat (mm)	Retail Beef Yield (%)	IMF (%)	Docility
EBV	-0.6	+2.5	-0.1	+2.9	+24	+40	+49	+49	+11	0.0	-	+24	+0.4	-0.1	-0.2	+0.4	+0.3	-
Acc	37%	38%	38%	67%	62%	65%	68%	57%	43%	65%	-	53%	31%	39%	38%	36%	33%	-
Breed Avg. EBVs for 2018 Born Calves																		
EBV	+2.2	+1.0	-1.4	+0.7	+19	+34	+43	+44	+8	+0.4	-1.2	+24	+2.6	+0.3	+0.1	+0.5	+0.3	+9

sumber : simmental.com.au

SIMENTAL



MANHATTAN

NU-PLAINS MANHATTAN (P) (AI)

Kode Bull / Bull Code : 61691
 ID Asal /Former ID : HRTPM042
 Asal / Origin : Australia
 Pembibit /Breeder : Mr Nc Trigwell
 Pemilik / Owner : BBIB Singosari
 Lahir / Birth Date : 22/03/2016

WOONALLEE BHR TORNADO (P) (ET) (AI)
 SIRE: WOONALLEE JETSTREAM (P)
 WOONALLEE KATHIE B111 (ET) (AI)

WILLANDRA ANACONDA
 DAM: NU-PLAINS FLEUR F050
 NU-PLAINS ANASTASIA

February 2020 SIMMENTAL TRANS TASMAN BREEDPLAN

	Calving Ease DIR (%)	Calving Ease DTRS (%)	Gestation Length (days)	Birth Wt. (kg)	200 Day Wt (ka)	400 Day Wt (ka)	600 Day Wt (ka)	Mat Cow Wt (ka)	Milk (kg)	Scrotal Size (cm)	Days to Calving (days)	Carcase Wt (kg)	Eye Muscle Area (sq cm)	Rib Fat (mm)	Rump Fat (mm)	Retail Beef Yield (%)	IMF (%)	Docility
EBV	-0.5	-5.2	+1.7	+1.9	+21	+34	+54	+58	+14	+0.9	-	+27	+1.7	+0.1	+0.3	+1.3	-0.5	-
Acc	46%	44%	72%	70%	60%	57%	56%	48%	43%	40%	-	44%	32%	34%	34%	33%	28%	-
Breed Avg. EBVs for 2018 Born Calves																		
EBV	+2.2	+1.0	-1.4	+0.7	+19	+34	+43	+44	+8	+0.4	-1.2	+24	+2.6	+0.3	+0.1	+0.5	+0.3	+9

sumber : simmental.com.au



MASCOT

BRIGHTON MASCOT (P)

Kode Bull / Bull Code : 61693
 ID Asal /Former ID : MRKPM018
 Asal / Origin : Australia
 Pembibit /Breeder : Brighton Farms
 Pemilik / Owner : BBIB Singosari
 Lahir / Birth Date : 08/04/2016

CARINGA JET STREAM (P)
 SIRE: BONNYDALE KOJAK (P)
 BONNYDALE FAWN (P)

BONNYDALE EASTWARD
 DAM: BONNYDALE HOPE
 DIRK BROOK CHARLENE

February 2020 SIMMENTAL TRANS TASMAN BREEDPLAN

	Calving Ease DIR (%)	Calving Ease DTRS (%)	Gestation Length (days)	Birth Wt. (kg)	200 Day Wt (ka)	400 Day Wt (ka)	600 Day Wt (ka)	Mat Cow Wt (ka)	Milk (kg)	Scrotal Size (cm)	Days to Calving (days)	Carcase Wt (kg)	Eye Muscle Area (sq cm)	Rib Fat (mm)	Rump Fat (mm)	Retail Beef Yield (%)	IMF (%)	Docility
EBV	-9.5	-3.2	-1.4	+3.0	+23	+36	+53	+62	+6	+0.8	-2.4	+25	+1.9	+0.3	+0.5	+0.7	+0.3	-
Acc	39%	41%	41%	69%	62%	57%	55%	46%	44%	44%	26%	43%	31%	33%	32%	32%	26%	-

Breed Avg. EBVs for 2018 Born Calves

EBV	+2.2	+1.0	-1.4	+0.7	+19	+34	+43	+44	+8	+0.4	-1.2	+24	+2.6	+0.3	+0.1	+0.5	+0.3	+9
-----	------	------	------	------	-----	-----	-----	-----	----	------	------	-----	------	------	------	------	------	----

sumber : simmental.com.au

SIMENTAL



MAX-BOSLEY

RK MAX (P) (AI)

Kode Bull / Bull Code : 616106
 ID Asal /Former ID : ZPEPM012
 Asal / Origin : Australia
 Pembibit /Breeder : Rebecca Peucker
 Pemilik / Owner : BBIB Singosari
 Lahir / Birth Date : 31/07/2016

SHAWACRES JAHARI 50L (ET)
 SIRE: CORINDADOWNS BOSLEY (P) (ET) (AI)
 CORINDADOWNS VALENTINE (P)

WOONALLEE CLASS ACT (ET) (AI)
 DAM: SIX CREEKS SUZANNE H5 (AI)
 SIX CREEKS FIT

February 2020 SIMMENTAL TRANS TASMAN BREEDPLAN

	Calving Ease DIR (%)	Calving Ease DTRS (%)	Gestation Length (days)	Birth Wt. (kg)	200 Day Wt (ka)	400 Day Wt (ka)	600 Day Wt (ka)	Mat Cow Wt (ka)	Milk (kg)	Scrotal Size (cm)	Days to Calving (days)	Carcase Wt (kg)	Eye Muscle Area (sq cm)	Rib Fat (mm)	Rump Fat (mm)	Retail Beef Yield (%)	IMF (%)	Docility
EBV	-7.9	-3.8	+0.1	+3.7	+29	+49	+57	+48	+9	+0.6	-	+31	+2.3	-0.1	-0.1	+1.4	-0.2	-
Acc	36%	35%	59%	64%	53%	50%	48%	41%	37%	32%	-	37%	27%	35%	34%	32%	27%	-

Breed Avg. EBVs for 2018 Born Calves

EBV	+2.2	+1.0	-1.4	+0.7	+19	+34	+43	+44	+8	+0.4	-1.2	+24	+2.6	+0.3	+0.1	+0.5	+0.3	+9
-----	------	------	------	------	-----	-----	-----	-----	----	------	------	-----	------	------	------	------	------	----

sumber : simmental.com.au

BBIB Singosari



MAXWELL

NU-PLAINS MAXWELL M085 (P)

Kode Bull / Bull Code : 61690
 ID Asal /Former ID : HRTPM085
 Asal / Origin : Australia
 Pembibit /Breeder : Mr Nc Trigwell
 Pemilik / Owner : BBIB Singosari
 Lahir / Birth Date : 26/04/2016

WS BEEF MAKER R13 (P) (R)
 SIRE: ROSEMONT PARK JACKO (P) (AI)
 ROSEMONT PARK ZANNA

BANDEEKA BOBCAT
 DAM: NU-PLAINS GWENDA
 NU-PLAINS DIOR

February 2020 SIMMENTAL TRANS TASMAN BREEDPLAN

	Calving Ease DIR (%)	Calving Ease DTRS (%)	Gestation Length (days)	Birth Wt. (kg)	200 Day Wt (ka)	400 Day Wt (ka)	600 Day Wt (ka)	Mat Cow Wt (ka)	Milk (kg)	Scrotal Size (cm)	Days to Calving (days)	Carcase Wt (kg)	Eye Muscle Area (sq cm)	Rib Fat (mm)	Rump Fat (mm)	Retail Beef Yield (%)	IMF (%)	Docility
EBV	-1.1	+1.7	-0.7	+1.8	+24	+43	+56	+59	+9	+0.8	-	+29	-	-0.2	-0.4	-	-	-
Acc	35%	35%	41%	66%	53%	49%	46%	38%	38%	27%	-	34%	-	25%	25%	-	-	-

Breed Avg. EBVs for 2018 Born Calves

EBV	+2.2	+1.0	-1.4	+0.7	+19	+34	+43	+44	+8	+0.4	-1.2	+24	+2.6	+0.3	+0.1	+0.5	+0.3	+9
-----	------	------	------	------	-----	-----	-----	-----	----	------	------	-----	------	------	------	------	------	----

sumber : simmental.com.au

SIMMENTAL



MC. ARTHUR

NU-PLAINS MCARTHUR

Kode Bull / Bull Code : 616108
 ID Asal /Former ID : HRTPM134
 Asal / Origin : Australia
 Pembibit /Breeder : Mr Nc Trigwell
 Pemilik / Owner : BBIB Singosari
 Lahir / Birth Date : 20/06/2016

BANDEEKA CASHA (ET) (AI)
 SIRE: BANDEEKA GRANADA
 BANDEEKA ALICE

BONNYDALE J. CURVE
 DAM: NU-PLAINS HESTER
 NU-PLAINS DELIGHT

February 2020 SIMMENTAL TRANS TASMAN BREEDPLAN

	Calving Ease DIR (%)	Calving Ease DTRS (%)	Gestation Length (days)	Birth Wt. (kg)	200 Day Wt (ka)	400 Day Wt (ka)	600 Day Wt (ka)	Mat Cow Wt (ka)	Milk (kg)	Scrotal Size (cm)	Days to Calving (days)	Carcase Wt (kg)	Eye Muscle Area (sq cm)	Rib Fat (mm)	Rump Fat (mm)	Retail Beef Yield (%)	IMF (%)	Docility
EBV	-4.1	-3.8	+0.3	+2.7	+20	+31	+48	+53	+8	+0.9	-	+21	-	-	-	-	-	-
Acc	41%	38%	48%	69%	58%	54%	52%	43%	32%	27%	-	38%	-	-	-	-	-	-

Breed Avg. EBVs for 2018 Born Calves

EBV	+2.2	+1.0	-1.4	+0.7	+19	+34	+43	+44	+8	+0.4	-1.2	+24	+2.6	+0.3	+0.1	+0.5	+0.3	+9
-----	------	------	------	------	-----	-----	-----	-----	----	------	------	-----	------	------	------	------	------	----

sumber : simmental.com.au

MCGREGOR

SPRINGSIDE MACGREGOR (P)

Kode Bull / Bull Code : 61684
 ID Asal / Former ID : PTRPM009
 Asal / Origin : Australia
 Pembibit / Breeder : Pd & Tr Rauchle
 Pemilik / Owner : BBIB Singosari
 Lahir / Birth Date : 13/01/2016

IROC ROCKET 57K (S)
 SIRE: SPRINGSIDE DRAGIN (P) (AI)
 LANGTON-GATE (P)

CONORA PARK XAVIER
 DAM: CONORA PARK B339
 CONORA PARK VANITY



February 2020 SIMMENTAL TRANS TASMAN BREEDPLAN

	Calving Ease DIR (%)	Calving Ease DTRS (%)	Gestation Length (days)	Birth Wt. (kg)	200 Day Wt (ka)	400 Day Wt (ka)	600 Day Wt (ka)	Mat Cow Wt (ka)	Milk (kg)	Scrotal Size (cm)	Days to Calving (days)	Carcase Wt (kg)	Eye Muscle Area (sq cm)	Rib Fat (mm)	Rump Fat (mm)	Retail Beef Yield (%)	IMF (%)	Docility
EBV	+7.6	-3.7	-0.6	+0.7	+15	+29	+38	+42	+9	+0.6	-	+20	+1.2	+0.8	+1.0	-0.2	0.0	-
Acc	42%	39%	44%	70%	60%	64%	68%	56%	37%	68%	-	51%	43%	40%	40%	42%	31%	-

Breed Avg. EBVs for 2018 Born Calves

EBV	+2.2	+1.0	-1.4	+0.7	+19	+34	+43	+44	+8	+0.4	-1.2	+24	+2.6	+0.3	+0.1	+0.5	+0.3	+9
-----	------	------	------	------	-----	-----	-----	-----	----	------	------	-----	------	------	------	------	------	----

sumber : simmental.com.au

SIMMENTAL

ME. MOUSE

WONGALEA MICK E MOUSE (P) (AI)

Kode Bull / Bull Code : 616110
 ID Asal / Former ID : ZWCPM002
 Asal / Origin : Australia
 Pembibit / Breeder : Courtney Palmer
 Pemilik / Owner : BBIB Singosari
 Lahir / Birth Date : 14/12/2016

VALLEY CREEK HARRACH (P) (AI)
 SIRE: VALLEY CREEK JOKER (P)
 BARANA FELTON (P)

BULLOCKHILLS BUSTER (P) (AI)
 DAM: BARANA GAZE (P)R
 BARANA YELENA (P)

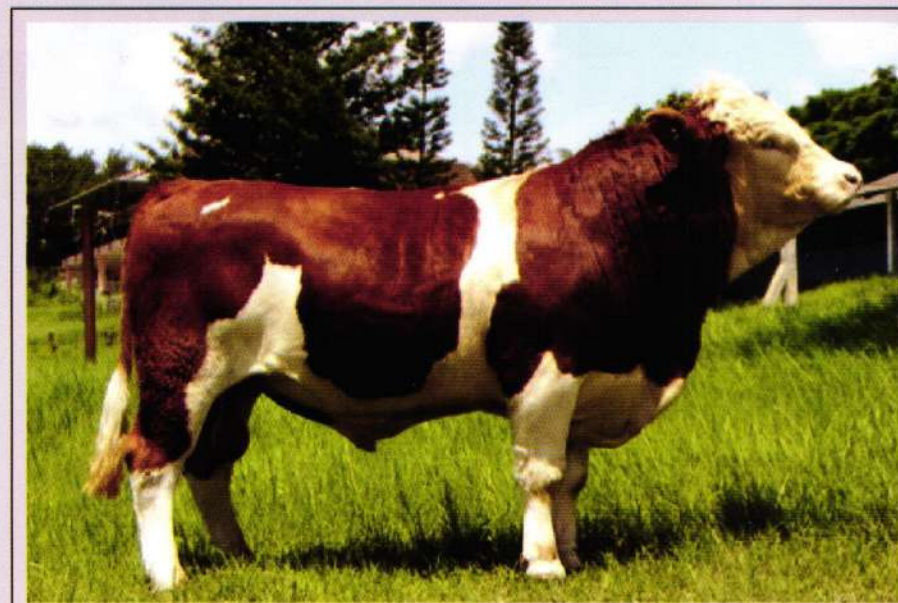

February 2020 SIMMENTAL TRANS TASMAN BREEDPLAN

	Calving Ease DIR (%)	Calving Ease DTRS (%)	Gestation Length (days)	Birth Wt. (kg)	200 Day Wt (ka)	400 Day Wt (ka)	600 Day Wt (ka)	Mat Cow Wt (ka)	Milk (kg)	Scrotal Size (cm)	Days to Calving (days)	Carcase Wt (kg)	Eye Muscle Area (sq cm)	Rib Fat (mm)	Rump Fat (mm)	Retail Beef Yield (%)	IMF (%)	Docility
EBV	-8.6	-3.2	+1.8	+3.7	+26	+39	+54	+55	+8	+0.8	-	+25	+1.6	+0.3	+0.4	+0.8	+0.1	-
Acc	33%	32%	38%	49%	43%	42%	40%	35%	33%	32%	-	34%	26%	30%	29%	28%	25%	-

Breed Avg. EBVs for 2018 Born Calves

EBV	+2.2	+1.0	-1.4	+0.7	+19	+34	+43	+44	+8	+0.4	-1.2	+24	+2.6	+0.3	+0.1	+0.5	+0.3	+9
-----	------	------	------	------	-----	-----	-----	-----	----	------	------	-----	------	------	------	------	------	----

sumber : simmental.com.au



MENTOR

BANDEEKA MENTOR (H)

Kode Bull / Bull Code : 61685
 ID Asal /Former ID : LGKPM603
 Asal / Origin : Australia
 Pembibit /Breeder : Mr T & Mrs L G Kitchen
 Pemilik / Owner : BBIB Singosari
 Lahir / Birth Date : 03/02/2016

BARANA ECHUCA (P)
 SIRE: NU-PLAINS JAWS (AI)
 NU-PLAINS DARLENE

BANDEEKA FANCYPANTS
 DAM: BANDEEKA J SACHE (P)
 BANDEEKA C SACHE (P)

February 2020 SIMMENTAL TRANS TASMAN BREEDPLAN

	Calving Ease DIR (%)	Calving Ease DTRS (%)	Gestation Length (days)	Birth Wt. (kg)	200 Day Wt (ka)	400 Day Wt (ka)	600 Day Wt (ka)	Mat Cow Wt (ka)	Milk (kg)	Scrotal Size (cm)	Days to Calving (days)	Carcase Wt (kg)	Eye Muscle Area (sq cm)	Rib Fat (mm)	Rump Fat (mm)	Retail Beef Yield (%)	IMF (%)	Docility
EBV	-3.4	-3.8	0.0	+2.9	+24	+43	+61	+66	+10	+0.8	-	+31	-	-	-	-	-	-
Acc	30%	30%	42%	60%	51%	48%	48%	40%	30%	30%	-	37%	-	-	-	-	-	-

Breed Avg. EBVs for 2018 Born Calves

EBV	+2.2	+1.0	-1.4	+0.7	+19	+34	+43	+44	+8	+0.4	-1.2	+24	+2.6	+0.3	+0.1	+0.5	+0.3	+9
-----	------	------	------	------	-----	-----	-----	-----	----	------	------	-----	------	------	------	------	------	----

sumber : simmental.com.au

SIMMENTAL



MERCENERY

HARAS MERCENARY (P)

Kode Bull / Bull Code : 616105
 ID Asal /Former ID : TJSPM005
 Asal / Origin : Australia
 Pembibit /Breeder : T, J & S Atkins
 Pemilik / Owner : BBIB Singosari
 Lahir / Birth Date : 06/09/2016

BILLA PARK POLL CHURCHILL
 SIRE: BILLA PARK HARD ROCK H247
 BILLA PARK SASHA

WATERFRONT ELONZO-E59
 DAM: HARAS JULIE
 HARAS DELTA

February 2020 SIMMENTAL TRANS TASMAN BREEDPLAN

	Calving Ease DIR (%)	Calving Ease DTRS (%)	Gestation Length (days)	Birth Wt. (kg)	200 Day Wt (ka)	400 Day Wt (ka)	600 Day Wt (ka)	Mat Cow Wt (ka)	Milk (kg)	Scrotal Size (cm)	Days to Calving (days)	Carcase Wt (kg)	Eye Muscle Area (sq cm)	Rib Fat (mm)	Rump Fat (mm)	Retail Beef Yield (%)	IMF (%)	Docility
EBV	-3.4	-2.3	+0.5	+4.2	+24	+36	+56	+77	+8	-0.1	-	+24	-	-	-	+0.8	-	-
Acc	38%	34%	35%	68%	61%	59%	67%	58%	34%	64%	-	49%	-	-	-	25%	-	-

Breed Avg. EBVs for 2018 Born Calves

EBV	+2.2	+1.0	-1.4	+0.7	+19	+34	+43	+44	+8	+0.4	-1.2	+24	+2.6	+0.3	+0.1	+0.5	+0.3	+9
-----	------	------	------	------	-----	-----	-----	-----	----	------	------	-----	------	------	------	------	------	----

sumber : simmental.com.au



MITCHEL

BARANA MITCHELL (P)

Kode Bull / Bull Code : 616109
 ID Asal /Former ID : PTCPM105
 Asal / Origin : Australia
 Pembibit /Breeder : Barana Pastoral
 Pemilik / Owner : BBIB Singosari
 Lahir / Birth Date : 14/12/2016

CHAMPS BRAVO (P)
 SIRE: WOONALLEE JUMBO (P) (AI)
 WOONALLEE KATHIE G73 (P)

BREWERS PASCOE W253 (P)
 DAM: BREWERS HEIDI A631
 BREWERS HEIDI X316 (S)

February 2020 SIMMENTAL TRANS TASMAN BREEDPLAN

	Calving Ease DIR (%)	Calving Ease DTRS (%)	Gestation Length (days)	Birth Wt. (kg)	200 Day Wt (ka)	400 Day Wt (ka)	600 Day Wt (ka)	Mat Cow Wt (ka)	Milk (kg)	Scrotal Size (cm)	Days to Calving (days)	Carcase Wt (kg)	Eye Muscle Area (sa cm)	Rib Fat (mm)	Rump Fat (mm)	Retail Beef Yield (%)	IMF (%)	Docility
EBV	+2.8	-0.3	-0.2	+1.6	+26	+47	+57	+61	+17	+0.9	-	+38	+4.6	+0.4	+0.6	+1.8	-0.2	-
Acc	35%	34%	43%	57%	59%	63%	58%	47%	41%	68%	-	50%	45%	43%	42%	44%	34%	-

Breed Avg. EBVs for 2018 Born Calves

EBV	+2.2	+1.0	-1.4	+0.7	+19	+34	+43	+44	+8	+0.4	-1.2	+24	+2.6	+0.3	+0.1	+0.5	+0.3	+9
-----	------	------	------	------	-----	-----	-----	-----	----	------	------	-----	------	------	------	------	------	----

sumber : simmental.com.au

SIMENTAL



MONDAY

BANDEEKA MONDAY

Kode Bull / Bull Code : 616100
 ID Asal /Former ID : LGKPM018
 Asal / Origin : Australia
 Pembibit /Breeder : Mr T & Mrs L G Kitchen
 Pemilik / Owner : BBIB Singosari
 Lahir / Birth Date : 12/06/2016

WOONALLEE BENEFACOR (AI)
 SIRE: BANDEEKA HAWK EYE
 BANDEEKA C REMEMBER (P) (ET) (AI)

BANDEEKA CASHA (ET) (AI)
 DAM: BANDEEKA H LADY H36
 BANDEEKA Y LADY

February 2020 SIMMENTAL TRANS TASMAN BREEDPLAN

	Calving Ease DIR (%)	Calving Ease DTRS (%)	Gestation Length (days)	Birth Wt. (kg)	200 Day Wt (ka)	400 Day Wt (ka)	600 Day Wt (ka)	Mat Cow Wt (ka)	Milk (kg)	Scrotal Size (cm)	Days to Calving (days)	Carcase Wt (kg)	Eye Muscle Area (sa cm)	Rib Fat (mm)	Rump Fat (mm)	Retail Beef Yield (%)	IMF (%)	Docility
EBV	-2.4	-3.8	+0.4	+2.7	+20	+33	+56	+59	+7	+0.9	-	+25	+2.5	-0.6	-	+1.8	-	-
Acc	33%	33%	38%	66%	57%	59%	65%	53%	35%	36%	-	49%	25%	25%	-	26%	-	-

Breed Avg. EBVs for 2018 Born Calves

EBV	+2.2	+1.0	-1.4	+0.7	+19	+34	+43	+44	+8	+0.4	-1.2	+24	+2.6	+0.3	+0.1	+0.5	+0.3	+9
-----	------	------	------	------	-----	-----	-----	-----	----	------	------	-----	------	------	------	------	------	----

sumber : simmental.com.au



MONSOON

BRIGHTON MONSOON (P) (AI)

Kode Bull / Bull Code : 61689
 ID Asal /Former ID : MRKPM011
 Asal / Origin : Australia
 Pembibit /Breeder : Brighton Farms
 Pemilik / Owner : BBIB Singosari
 Lahir / Birth Date : 25/03/2016

BLINKBOU MODIST
 SIRE: WOONALLEE BHR TORNADO (P) (ET) (AI)
 WISP-WILL ROSY

BONNYDALE HELIUM (P)
 DAM: BONNYDALE JEZEBEL (P)
 BONNYDALE GORGEIOUS

February 2020 SIMMENTAL TRANS TASMAN BREEDPLAN

	Calving Ease DIR (%)	Calving Ease DTRS (%)	Gestation Length (days)	Birth Wt. (kg)	200 Day Wt (ka)	400 Day Wt (ka)	600 Day Wt (ka)	Mat Cow Wt (ka)	Milk (kg)	Scrotal Size (cm)	Days to Calving (days)	Carcass Wt (kg)	Eye Muscle Area (sq cm)	Rib Fat (mm)	Rump Fat (mm)	Retail Beef Yield (%)	IMF (%)	Docility
EBV	-8.6	-8.1	+0.9	+2.3	+24	+35	+44	+49	+19	+1.0	-2.0	+24	+2.0	+0.7	+1.0	+1.1	-0.4	-
Acc	51%	53%	56%	71%	66%	63%	61%	56%	56%	52%	31%	53%	44%	49%	48%	46%	44%	-

Breed Avg. EBVs for 2018 Born Calves

EBV	+2.2	+1.0	-1.4	+0.7	+19	+34	+43	+44	+8	+0.4	-1.2	+24	+2.6	+0.3	+0.1	+0.5	+0.3	+9
-----	------	------	------	------	-----	-----	-----	-----	----	------	------	-----	------	------	------	------	------	----

sumber : simmental.com.au

SIMMENTAL



MONTGOMERY

CANNON DEE MONTGOMERY

Kode Bull / Bull Code : 616121
 ID Asal /Former ID : KNTPM050
 Asal / Origin : Australia
 Pembibit /Breeder : Kw Perkins & TI Crouch
 Pemilik / Owner : BBIB Singosari
 Lahir / Birth Date : 31/12/2016

CORINDADOWNS DELIVER (P) (AI)
 SIRE: WOONALLEE HEAD STRONG (P)
 WOONALLEE RAMBLER C38 (AI)

WOONALLEE BHR TORNADO (P) (ET) (AI)
 DAM: CANNON DEE KEISHA (S) (AI)
 CANNON DEE FLEUR

February 2020 SIMMENTAL TRANS TASMAN BREEDPLAN

	Calving Ease DIR (%)	Calving Ease DTRS (%)	Gestation Length (days)	Birth Wt. (kg)	200 Day Wt (ka)	400 Day Wt (ka)	600 Day Wt (ka)	Mat Cow Wt (ka)	Milk (kg)	Scrotal Size (cm)	Days to Calving (days)	Carcass Wt (kg)	Eye Muscle Area (sq cm)	Rib Fat (mm)	Rump Fat (mm)	Retail Beef Yield (%)	IMF (%)	Docility
EBV	-4.5	-6.6	+1.3	+2.5	+22	+34	+40	+36	+14	+0.7	-	+24	+3.5	-0.2	-0.3	+2.0	-0.5	-
Acc	36%	36%	41%	59%	49%	46%	45%	39%	36%	33%	-	35%	28%	31%	31%	29%	28%	-

Breed Avg. EBVs for 2018 Born Calves

EBV	+2.2	+1.0	-1.4	+0.7	+19	+34	+43	+44	+8	+0.4	-1.2	+24	+2.6	+0.3	+0.1	+0.5	+0.3	+9
-----	------	------	------	------	-----	-----	-----	-----	----	------	------	-----	------	------	------	------	------	----

sumber : simmental.com.au



MOONSHINE

BANDEEKA MOONSHINE 11/09/201

Kode Bull / Bull Code : 61669
 ID Asal / Former ID : LGKPM014
 Asal / Origin : Australia
 Pembibit / Breeder : Mr T & Mrs L G Kitchen
 Pemilik / Owner : BBIB Singosari
 Lahir / Birth Date : 11/09/2016

WOONALLEE BENEFACOR (AI)
SIRE: BANDEEKA FANCYPANTS
 BANDEEKA REMEMBER C105 (ET) (AI)

BANDEEKA YASS RIVER
DAM: BANDEEKA ERRY
 BANDEEKA A RASPBERRY (P)

February 2020 SIMMENTAL TRANS TASMAN BREEDPLAN

	Calving Ease DIR (%)	Calving Ease DTRS (%)	Gestation Length (days)	Birth Wt. (kg)	200 Day Wt (ka)	400 Day Wt (ka)	600 Day Wt (ka)	Mat Cow Wt (ka)	Milk (kg)	Scrotal Size (cm)	Days to Calving (days)	Carcase Wt (kg)	Eye Muscle Area (sq cm)	Rib Fat (mm)	Rump Fat (mm)	Retail Beef Yield (%)	IMF (%)	Docility
EBV	-1.4	-3.3	+0.2	+2.7	+21	+38	+58	+64	+7	+1.0	-	+28	+2.3	-0.1	-0.1	+1.4	-	-
Acc	38%	36%	39%	57%	55%	59%	57%	49%	36%	42%	-	48%	28%	26%	26%	28%	-	-

Breed Avg. EBVs for 2018 Born Calves

EBV	+2.2	+1.0	-1.4	+0.7	+19	+34	+43	+44	+8	+0.4	-1.2	+24	+2.6	+0.3	+0.1	+0.5	+0.3	+9
-----	------	------	------	------	-----	-----	-----	-----	----	------	------	-----	------	------	------	------	------	----

sumber : simmental.com.au

SIMMENTAL



MR. BROOKS

SEVEN BROOKS N3

Kode Bull / Bull Code : 617113
 ID Asal / Former ID : ZWTPN003
 Asal / Origin : Australia
 Pembibit / Breeder : Samuel Tyler Weightman
 Pemilik / Owner : BBIB Singosari
 Lahir / Birth Date : 08/03/2017

WILLANDRA FERDINAND
SIRE: WILLANDRA JAMAICA
 WILLANDRA OLIVE B70

WILLANDRA EXCALIBUR (P)
DAM: SEVEN BROOKS BETT K1 (P)
 SEVEN BROOKS BETTINA G4

February 2020 SIMMENTAL TRANS TASMAN BREEDPLAN

	Calving Ease DIR (%)	Calving Ease DTRS (%)	Gestation Length (days)	Birth Wt. (kg)	200 Day Wt (ka)	400 Day Wt (ka)	600 Day Wt (ka)	Mat Cow Wt (ka)	Milk (kg)	Scrotal Size (cm)	Days to Calving (days)	Carcase Wt (kg)	Eye Muscle Area (sq cm)	Rib Fat (mm)	Rump Fat (mm)	Retail Beef Yield (%)	IMF (%)	Docility
EBV	+0.6	-1.8	-1.0	+1.5	+21	+40	+51	+62	+10	+0.9	-4.9	+26	+1.2	+1.2	+1.6	-0.6	+0.6	-
Acc	43%	43%	41%	70%	62%	61%	61%	56%	44%	31%	27%	50%	38%	46%	45%	43%	37%	-

Breed Avg. EBVs for 2018 Born Calves

EBV	+2.2	+1.0	-1.4	+0.7	+19	+34	+43	+44	+8	+0.4	-1.2	+24	+2.6	+0.3	+0.1	+0.5	+0.3	+9
-----	------	------	------	------	-----	-----	-----	-----	----	------	------	-----	------	------	------	------	------	----

sumber : simmental.com.au



MR. HAMMAD

NU-PLAINS MOHAMMA (P)

Kode Bull / Bull Code : 616102
 ID Asal /Former ID : HRTPM140
 Asal / Origin : Australia
 Pembibit /Breeder : Mr NC Trigwell
 Pemilik / Owner : BBIB Singosari
 Lahir / Birth Date : 20/07/2016

WS BEEF MAKER R13 (P) (R)
 SIRE: ROSEMONT PARK JACKO (P) (AI)
 ROSEMONT PARK ZANNA

BAR 5 SA PIONA 04 817N
 DAM: NU-PLAINS GRACE (AI)
 NU-PLAINS BABETTE (AI)

February 2020 SIMMENTAL TRANS TASMAN BREEDPLAN

	Calving Ease DIR (%)	Calving Ease DTRS (%)	Gestation Length (days)	Birth Wt. (kg)	200 Day Wt (ka)	400 Day Wt (ka)	600 Day Wt (ka)	Mat Cow Wt (ka)	Milk (kg)	Scrotal Size (cm)	Days to Calving (days)	Carcase Wt (kg)	Eye Muscle Area (sq cm)	Rib Fat (mm)	Rump Fat (mm)	Retail Beef Yield (%)	IMF (%)	Docility
EBV	+1.5	+3.0	-1.4	+0.8	+20	+35	+45	+44	+10	+0.4	-	+25	-	-0.4	-0.8	+0.9	-	-
Acc	37%	37%	49%	66%	53%	50%	48%	40%	39%	29%	-	35%	-	28%	27%	26%	-	-

Breed Avg. EBVs for 2018 Born Calves

EBV	+2.2	+1.0	-1.4	+0.7	+19	+34	+43	+44	+8	+0.4	-1.2	+24	+2.6	+0.3	+0.1	+0.5	+0.3	+9
-----	------	------	------	------	-----	-----	-----	-----	----	------	------	-----	------	------	------	------	------	----

sumber : simmental.com.au

SIMENTAL



MOSTYN

BANDEEKA MOSTYN (H)

Kode Bull / Bull Code : 61687
 ID Asal /Former ID : LGKPM604
 Asal / Origin : Australia
 Pembibit /Breeder : Mr T & Mrs L G Kitchen
 Pemilik / Owner : BBIB Singosari
 Lahir / Birth Date : 01/03/2016

BARANA ECHUCA (P)
 SIRE: BANDEEKA HARDCOPY (P)
 BANDEEKA SACHE F33

BAR 5 SA PIONA 04 817N
 DAM: BANDEEKA J FORTUNE (AI)
 BANDEEKA E FORTUNE 44

February 2020 SIMMENTAL TRANS TASMAN BREEDPLAN

	Calving Ease DIR (%)	Calving Ease DTRS (%)	Gestation Length (days)	Birth Wt. (kg)	200 Day Wt (ka)	400 Day Wt (ka)	600 Day Wt (ka)	Mat Cow Wt (ka)	Milk (kg)	Scrotal Size (cm)	Days to Calving (days)	Carcase Wt (kg)	Eye Muscle Area (sq cm)	Rib Fat (mm)	Rump Fat (mm)	Retail Beef Yield (%)	IMF (%)	Docility
EBV	-3.6	-1.7	+0.2	+3.1	+23	+40	+55	+57	+10	+0.8	-	+27	-	-	-	-	-	-
Acc	30%	28%	40%	57%	47%	46%	46%	39%	30%	35%	-	35%	-	-	-	-	-	-

Breed Avg. EBVs for 2018 Born Calves

EBV	+2.2	+1.0	-1.4	+0.7	+19	+34	+43	+44	+8	+0.4	-1.2	+24	+2.6	+0.3	+0.1	+0.5	+0.3	+9
-----	------	------	------	------	-----	-----	-----	-----	----	------	------	-----	------	------	------	------	------	----

sumber : simmental.com.au



MR. JERRY

BULLOCKHILLS JERRY N2 (P) (ET) (AI)

Kode Bull / Bull Code : 617115
 ID Asal / Former ID : ERPPN002
 Asal / Origin : Australia
 Pembibit / Breeder : Bullock Hills Pastoral
 Pemilik / Owner : BBIB Singosari
 Lahir / Birth Date : 24/01/2017

WILLANDRA COMMANDO
SIRE: WILLANDRA JERRY
 WILLANDRA OLIVE E147

BULLOCKHILLS DODGE
DAM: BULLOCKHILLS CHARISMA 11203
 BULLOCKHILLS CHARISMA 0613

February 2020 SIMMENTAL TRANS TASMAN BREEDPLAN

	Calving Ease DIR (%)	Calving Ease DTRS (%)	Gestation Length (days)	Birth Wt. (kg)	200 Day Wt (ka)	400 Day Wt (ka)	600 Day Wt (ka)	Mat Cow Wt (ka)	Milk (kg)	Scrotal Size (cm)	Days to Calving (days)	Carcase Wt (kg)	Eye Muscle Area (sq cm)	Rib Fat (mm)	Rump Fat (mm)	Retail Beef Yield (%)	IMF (%)	Docility
EBV	0.0	+1.7	-1.3	+2.0	+27	+39	+55	+47	+7	+1.6	-	+29	+2.5	+0.8	+1.1	+0.8	+0.2	-
Acc	44%	42%	48%	62%	61%	64%	61%	57%	49%	48%	-	53%	39%	42%	41%	40%	33%	-

Breed Avg. EBVs for 2018 Born Calves

EBV	+2.2	+1.0	-1.4	+0.7	+19	+34	+43	+44	+8	+0.4	-1.2	+24	+2.6	+0.3	+0.1	+0.5	+0.3	+9
-----	------	------	------	------	-----	-----	-----	-----	----	------	------	-----	------	------	------	------	------	----

sumber : simmental.com.au

SIMENTAL



MR. MAMBO

MUBARN MAMBO (P)

Kode Bull / Bull Code : 616101
 ID Asal / Former ID : ZPTPM014
 Asal / Origin : Australia
 Pembibit / Breeder : Mr P M Tuckey
 Pemilik / Owner : BBIB Singosari
 Lahir / Birth Date : 30/10/2016

WOONALLEE BHR TORNADO (P) (ET) (AI)
SIRE: WOONALLEE HOWZAT (P)
 WOONALLEE REGAL C64 (AI)

BONNYDALE GAMBLER (P)
DAM: MUBARN FIFI (P) (TW)
 MUBARN ALLISON

February 2020 SIMMENTAL TRANS TASMAN BREEDPLAN

	Calving Ease DIR (%)	Calving Ease DTRS (%)	Gestation Length (days)	Birth Wt. (kg)	200 Day Wt (ka)	400 Day Wt (ka)	600 Day Wt (ka)	Mat Cow Wt (ka)	Milk (kg)	Scrotal Size (cm)	Days to Calving (days)	Carcase Wt (kg)	Eye Muscle Area (sq cm)	Rib Fat (mm)	Rump Fat (mm)	Retail Beef Yield (%)	IMF (%)	Docility
EBV	-1.8	-4.8	+0.6	+1.6	+17	+29	+40	+46	+8	+0.5	-	+19	+0.9	-0.1	-0.1	+0.8	-0.1	-
Acc	35%	35%	39%	50%	48%	49%	51%	50%	42%	41%	-	42%	33%	35%	34%	34%	30%	-

Breed Avg. EBVs for 2018 Born Calves

EBV	+2.2	+1.0	-1.4	+0.7	+19	+34	+43	+44	+8	+0.4	-1.2	+24	+2.6	+0.3	+0.1	+0.5	+0.3	+9
-----	------	------	------	------	-----	-----	-----	-----	----	------	------	-----	------	------	------	------	------	----

sumber : simmental.com.au



MR. MELT

BANDEEKA MELT

Kode Bull / Bull Code : 61698
 ID Asal /Former ID : LGKPM011
 Asal / Origin : Australia
 Pembibit /Breeder : Mr T & Mrs L G Kitchen
 Pemilik / Owner : BBIB Singosari
 Lahir / Birth Date : 10/08/2016

LBR CROCKETT R81 (P) (ET) (R)
SIRE: BANDEEKA POLL DUSTY (P) (AI)
 BANDEEKA APUFF

BANDEEKA FANCYPANTS
DAM: BANDEEKA FORTUNE 017
 BANDEEKA E FORTUNE 44

February 2020 SIMMENTAL TRANS TASMAN BREEDPLAN

	Calving Ease DIR (%)	Calving Ease DTRS (%)	Gestation Length (days)	Birth Wt. (kg)	200 Day Wt (ka)	400 Day Wt (ka)	600 Day Wt (ka)	Mat Cow Wt (ka)	Milk (kg)	Scrotal Size (cm)	Days to Calving (days)	Carcase Wt (kg)	Eye Muscle Area (sq cm)	Rib Fat (mm)	Rump Fat (mm)	Retail Beef Yield (%)	IMF (%)	Docity
EBV	-2.3	-0.8	-0.8	+2.7	+26	+47	+60	+62	+5	+1.2	-	+33	-	-	-	-	-	-
Acc	32%	30%	41%	50%	45%	45%	47%	41%	31%	30%	-	37%	-	-	-	-	-	-

Breed Avg. EBVs for 2018 Born Calves

EBV	+2.2	+1.0	-1.4	+0.7	+19	+34	+43	+44	+8	+0.4	-1.2	+24	+2.6	+0.3	+0.1	+0.5	+0.3	+9
-----	------	------	------	------	-----	-----	-----	-----	----	------	------	-----	------	------	------	------	------	----

sumber : simmental.com.au

SIMENTAL



MR. NEPAL

MUBARN MAMBO (P)

Kode Bull / Bull Code : 617114
 ID Asal /Former ID : ZTPN004
 Asal / Origin : Australia
 Pembibit /Breeder : Mr P M Tuckey
 Pemilik / Owner : BBIB Singosari
 Lahir / Birth Date : 21/03/2017

WOONALLEE FAVOURITE (P) (R)
SIRE: BULLOCKHILLS KING (P) (AI)
 BULLOCKHILLS CHARISMA 11203 (P) (AI)

BONNYDALE GAMBLER (P)
DAM: MUBARN HARRIOT (P)
 MUBARN XYLENE

February 2020 SIMMENTAL TRANS TASMAN BREEDPLAN

	Calving Ease DIR (%)	Calving Ease DTRS (%)	Gestation Length (days)	Birth Wt. (kg)	200 Day Wt (ka)	400 Day Wt (ka)	600 Day Wt (ka)	Mat Cow Wt (ka)	Milk (kg)	Scrotal Size (cm)	Days to Calving (days)	Carcase Wt (kg)	Eye Muscle Area (sq cm)	Rib Fat (mm)	Rump Fat (mm)	Retail Beef Yield (%)	IMF (%)	Docity
EBV	-6.5	+0.3	-1.4	+4.3	+26	+51	+66	+77	+2	+0.4	-	+33	+2.6	-0.7	-1.0	+1.6	0.0	-
Acc	32%	32%	43%	64%	60%	62%	56%	48%	41%	66%	-	47%	29%	32%	32%	31%	27%	-

Breed Avg. EBVs for 2018 Born Calves

EBV	+2.2	+1.0	-1.4	+0.7	+19	+34	+43	+44	+8	+0.4	-1.2	+24	+2.6	+0.3	+0.1	+0.5	+0.3	+9
-----	------	------	------	------	-----	-----	-----	-----	----	------	------	-----	------	------	------	------	------	----

sumber : simmental.com.au

MR. NITRUS

NU-PLAINS NITRUS (AI)

Kode Bull / Bull Code : 617119
 ID Asal /Former ID : HRTPN025
 Asal / Origin : Australia
 Pembibit /Breeder : Mr Nc Trigwell
 Pemilik / Owner : BBIB Singosari
 Lahir / Birth Date : 22/03/2017

SIBELLE DIRTY HARRY 25Z
 SIRE: PHS BANK ROLL 345B (P)
 PHS YUMA

BONNYDALE J. CURVE
 DAM: NU-PLAINS KYA
 NU-PLAINS GOLDIE



February 2020 SIMENTAL TRANS TASMAN BREEDPLAN

	Calving Ease DIR (%)	Calving Ease DTRS (%)	Gestation Length (days)	Birth Wt. (kg)	200 Day Wt (ka)	400 Day Wt (ka)	600 Day Wt (ka)	Mat Cow Wt (ka)	Milk (kg)	Scrotal Size (cm)	Days to Calving (days)	Carcase Wt (kg)	Eye Muscle Area (sq cm)	Rib Fat (mm)	Rump Fat (mm)	Retail Beef Yield (%)	IMF (%)	Docility
EBV	-1.4	-3.5	-0.1	+1.2	+19	+27	+35	+29	+10	+1.0	-	+18	+3.2	-0.8	-1.2	+1.7	-0.1	-
Acc	42%	31%	72%	70%	59%	57%	54%	45%	28%	44%	-	41%	31%	36%	36%	33%	30%	-

Breed Avg. EBVs for 2018 Born Calves

EBV	+2.2	+1.0	-1.4	+0.7	+19	+34	+43	+44	+8	+0.4	-1.2	+24	+2.6	+0.3	+0.1	+0.5	+0.3	+9
-----	------	------	------	------	-----	-----	-----	-----	----	------	------	-----	------	------	------	------	------	----

sumber : simmental.com.au

SIMENTAL

MR. RED

SYLVANDALE RED M062 (P)

Kode Bull / Bull Code : 616107
 ID Asal /Former ID : SVDPM062
 Asal / Origin : Australia
 Pembibit /Breeder : The Estate Of Judy A Brewer
 Pemilik / Owner : BBIB Singosari
 Lahir / Birth Date : 17/10/2016

ALTAS TOPLINE K57 (P) (ET) (R)
 SIRE: ELLENDALE K57 RED POWER DRIVE
 ELLENDALE SWEET ADICTION (P) (AI) (R)

WORMBETE XAVIER
 DAM: SYLVANDALE NATASHA C090 (P)
 BREWERS NATASHA Z553 (P)



February 2020 SIMENTAL TRANS TASMAN BREEDPLAN

	Calving Ease DIR (%)	Calving Ease DTRS (%)	Gestation Length (days)	Birth Wt. (kg)	200 Day Wt (ka)	400 Day Wt (ka)	600 Day Wt (ka)	Mat Cow Wt (ka)	Milk (kg)	Scrotal Size (cm)	Days to Calving (days)	Carcase Wt (kg)	Eye Muscle Area (sq cm)	Rib Fat (mm)	Rump Fat (mm)	Retail Beef Yield (%)	IMF (%)	Docility
EBV	+0.8	+2.1	-1.5	+2.1	+21	+38	+41	+34	+7	-	-	+18	+0.4	-1.7	-2.6	+0.9	+0.2	-
Acc	30%	29%	38%	59%	50%	53%	46%	36%	27%	-	-	38%	35%	32%	31%	33%	25%	-

Breed Avg. EBVs for 2018 Born Calves

EBV	+2.2	+1.0	-1.4	+0.7	+19	+34	+43	+44	+8	+0.4	-1.2	+24	+2.6	+0.3	+0.1	+0.5	+0.3	+9
-----	------	------	------	------	-----	-----	-----	-----	----	------	------	-----	------	------	------	------	------	----

sumber : simmental.com.au



MR. ROWLON

ROWLON PARK M461

Kode Bull / Bull Code : 616103
 ID Asal /Former ID : DJBPM461
 Asal / Origin : Australia
 Pembibit /Breeder : Mr D F Buchanan & Miss F A Radomiljac
 Pemilik / Owner : BBIB Singosari
 Lahir / Birth Date : 04/10/2016

SHAWACRES JAHARI 50L (ET)
SIRE: ROWLON PARK TYSON 398 (AI)
 ROWLON PARK 262 (P) (AI)

ROWLON PARK MAGIC 338 (AI)
DAM: ROWLON PARK 385
 ROWLON PARK 354 (AI)

February 2020 SIMMENTAL TRANS TASMAN BREEDPLAN

	Calving Ease DIR (%)	Calving Ease DTRS (%)	Gestation Length (days)	Birth Wt. (kg)	200 Day Wt (ka)	400 Day Wt (ka)	600 Day Wt (ka)	Mat Cow Wt (ka)	Milk (kg)	Scrotal Size (cm)	Days to Calving (days)	Carcass Wt (kg)	Eye Muscle Area (sq cm)	Rib Fat (mm)	Rump Fat (mm)	Retail Beef Yield (%)	IMF (%)	Docility
EBV	-3.3	+1.6	-0.1	+2.9	+25	+39	+51	+53	+7	0.0	-	+26	-	0.0	-0.1	-	-	-
Acc	34%	34%	45%	43%	38%	38%	37%	33%	33%	29%	-	31%	-	26%	26%	-	-	-

Breed Avg. EBVs for 2018 Born Calves

EBV	+2.2	+1.0	-1.4	+0.7	+19	+34	+43	+44	+8	+0.4	-1.2	+24	+2.6	+0.3	+0.1	+0.5	+0.3	+9
-----	------	------	------	------	-----	-----	-----	-----	----	------	------	-----	------	------	------	------	------	----

sumber : simmental.com.au

SIMENTAL



MR. TOP

TOPWEIGHT N153 (P)

Kode Bull / Bull Code : 617117
 ID Asal /Former ID : TOPPN153
 Asal / Origin : Australia
 Pembibit /Breeder : Topweight Grazing Co
 Pemilik / Owner : BBIB Singosari
 Lahir / Birth Date : 08/04/2017

WILLANDRA XIAN
SIRE: WILLANDRA EXCALIBUR (P)
 WILLANDRA DIANA Z26 (P)

WOONALLEE BUDDY (ET) (AI)
DAM: TOPWEIGHT BETTINA G148
 TOPWEIGHT BETTINA 251

February 2020 SIMMENTAL TRANS TASMAN BREEDPLAN

	Calving Ease DIR (%)	Calving Ease DTRS (%)	Gestation Length (days)	Birth Wt. (kg)	200 Day Wt (ka)	400 Day Wt (ka)	600 Day Wt (ka)	Mat Cow Wt (ka)	Milk (kg)	Scrotal Size (cm)	Days to Calving (days)	Carcass Wt (kg)	Eye Muscle Area (sq cm)	Rib Fat (mm)	Rump Fat (mm)	Retail Beef Yield (%)	IMF (%)	Docility
EBV	-3.2	-3.9	+0.5	+3.9	+27	+47	+57	+55	+8	+0.6	-2.1	+28	+0.2	0.0	0.0	+0.1	+0.3	-
Acc	51%	53%	48%	72%	68%	70%	66%	63%	58%	41%	32%	59%	42%	49%	49%	46%	42%	-

Breed Avg. EBVs for 2018 Born Calves

EBV	+2.2	+1.0	-1.4	+0.7	+19	+34	+43	+44	+8	+0.4	-1.2	+24	+2.6	+0.3	+0.1	+0.5	+0.3	+9
-----	------	------	------	------	-----	-----	-----	-----	----	------	------	-----	------	------	------	------	------	----

sumber : simmental.com.au



MUSHROOM

SOUTHERNLAND MUSHROOM (P)

Kode Bull / Bull Code : 616104
 ID Asal / Former ID : ZOOPM029
 Asal / Origin : Australia
 Pembibit / Breeder : Hamish A Hooppell
 Pemilik / Owner : BBIB Singosari
 Lahir / Birth Date : 20/10/2016

BAR 5 SA BURNER 825R
 SIRE: SOUTHERNLAND KEG (AI)
 ROSEMONT PARK BONNIE

BULLOCKHILLS BUSTER (P) (AI)
 DAM: BARANA FAWN F014 (P)
 BARANA BENITA (P)

February 2020 SIMMENTAL TRANS TASMAN BREEDPLAN

	Calving Ease DIR (%)	Calving Ease DTRS (%)	Gestation Length (days)	Birth Wt. (kg)	200 Day Wt (ka)	400 Day Wt (ka)	600 Day Wt (ka)	Mat Cow Wt (ka)	Milk (kg)	Scrotal Size (cm)	Days to Calving (days)	Carcase Wt (kg)	Eye Muscle Area (sq cm)	Rib Fat (mm)	Rump Fat (mm)	Retail Beef Yield (%)	IMF (%)	Docility
EBV	-6.0	-3.3	0.0	+3.0	+25	+40	+55	+55	+9	+0.6	-	+27	-	-	-	-	-	-
Acc	29%	28%	42%	43%	39%	39%	36%	32%	32%	26%	-	31%	-	-	-	-	-	-

Breed Avg. EBVs for 2018 Born Calves

EBV	+2.2	+1.0	-1.4	+0.7	+19	+34	+43	+44	+8	+0.4	-1.2	+24	+2.6	+0.3	+0.1	+0.5	+0.3	+9
-----	------	------	------	------	-----	-----	-----	-----	----	------	------	-----	------	------	------	------	------	----

sumber : simmental.com.au

SIMENTAL



NAVAJO

TULLAMORE PARK NAVAJO (P)

Kode Bull / Bull Code : 617111
 ID Asal / Former ID : PDJPN024
 Asal / Origin : Australia
 Pembibit / Breeder : Tullamore Park
 Pemilik / Owner : BBIB Singosari
 Lahir / Birth Date : 27/02/2017

WOONALLEE BHR TORNADO (P) (ET) (AI)
 SIRE: WOONALLEE HIGH AND MIGHTY (P)
 WOONALLEE RINA B95 (ET) (AI)

BULLOCKHILLS COUGAR (AI)
 DAM: TULLAMORE PARK JOON (P)
 TOPWEIGHT ZIRCON F006

February 2020 SIMMENTAL TRANS TASMAN BREEDPLAN

	Calving Ease DIR (%)	Calving Ease DTRS (%)	Gestation Length (days)	Birth Wt. (kg)	200 Day Wt (ka)	400 Day Wt (ka)	600 Day Wt (ka)	Mat Cow Wt (ka)	Milk (kg)	Scrotal Size (cm)	Days to Calving (days)	Carcase Wt (kg)	Eye Muscle Area (sq cm)	Rib Fat (mm)	Rump Fat (mm)	Retail Beef Yield (%)	IMF (%)	Docility
EBV	-8.0	-3.1	+1.4	+3.8	+30	+45	+64	+72	+16	+0.9	-	+32	+1.5	0.0	-0.1	+1.1	-0.2	+3
Acc	41%	41%	44%	68%	63%	66%	61%	52%	46%	40%	-	52%	35%	41%	41%	39%	35%	41%

Breed Avg. EBVs for 2018 Born Calves

EBV	+2.2	+1.0	-1.4	+0.7	+19	+34	+43	+44	+8	+0.4	-1.2	+24	+2.6	+0.3	+0.1	+0.5	+0.3	+9
-----	------	------	------	------	-----	-----	-----	-----	----	------	------	-----	------	------	------	------	------	----

sumber : simmental.com.au



NIGHTHAWK

NU-PLAINS NIGHTHAWK (P) (AI)

Kode Bull / Bull Code : 617118
 ID Asal /Former ID : HRTPN014
 Asal / Origin : Australia
 Pembibit /Breeder : Mr Nc Trigwell
 Pemilik / Owner : BBIB Singosari
 Lahir / Birth Date : 19/03/2017

WOONALLEE BHR TORNADO (P) (ET) (AI)
 SIRE: WOONALLEE JETSTREAM (P)
 WOONALLEE KATHIE B111 (ET) (AI)

BAR 5 SA PIONA 04 817N
 DAM: NU-PLAINS FLORA F026 (AI)
 NU-PLAINS BEX

February 2020 SIMMENTAL TRANS TASMAN BREEDPLAN

	Calving Ease DIR (%)	Calving Ease DTRS (%)	Gestation Length (days)	Birth Wt. (kg)	200 Day Wt (ka)	400 Day Wt (ka)	600 Day Wt (ka)	Mat Cow Wt (ka)	Milk (kg)	Scrotal Size (cm)	Days to Calving (days)	Carcase Wt (kg)	Eye Muscle Area (sq cm)	Rib Fat (mm)	Rump Fat (mm)	Retail Beef Yield (%)	IMF (%)	Docility
EBV	+1.7	-1.5	-0.6	+1.8	+22	+36	+55	+57	+15	+0.9	-	+29	+1.9	-0.1	0.0	+1.7	-0.7	-
Acc	45%	41%	73%	70%	60%	57%	56%	48%	44%	42%	-	44%	31%	35%	34%	33%	30%	-

Breed Avg. EBVs for 2018 Born Calves

EBV	+2.2	+1.0	-1.4	+0.7	+19	+34	+43	+44	+8	+0.4	-1.2	+24	+2.6	+0.3	+0.1	+0.5	+0.3	+9
-----	------	------	------	------	-----	-----	-----	-----	----	------	------	-----	------	------	------	------	------	----

sumber : simmental.com.au

SIMENTAL



SG. ALLEE

MALA-DAKI OMEGA D368 (ET) (AI)

Kode Bull / Bull Code : 60971
 ID Asal /Former ID : WEEPE035
 Asal / Origin : Australia
 Pembibit /Breeder : Mr Tr & Mrs Ea Baker
 Pemilik / Owner : BBIB Singosari
 Lahir / Birth Date : 07/04/2009

BAR 5 SA EVAN 440L
 SIRE: WOONALLEE BOULDER
 BHR ASHANTE SA L137E

KYKSO HAPED
 DAM: WOONALLEE PAMMY C109
 WISP-WILL PAMMY 4

February 2020 SIMMENTAL TRANS TASMAN BREEDPLAN

	Calving Ease DIR (%)	Calving Ease DTRS (%)	Gestation Length (days)	Birth Wt. (kg)	200 Day Wt (ka)	400 Day Wt (ka)	600 Day Wt (ka)	Mat Cow Wt (ka)	Milk (kg)	Scrotal Size (cm)	Days to Calving (days)	Carcase Wt (kg)	Eye Muscle Area (sq cm)	Rib Fat (mm)	Rump Fat (mm)	Retail Beef Yield (%)	IMF (%)	Docility
EBV	-6.6	-8.7	-0.2	+2.0	+15	+21	+28	+25	+12	-0.5	-0.6	+14	+2.1	-0.5	-0.6	+2.0	-0.2	-
Acc	46%	48%	48%	68%	64%	60%	58%	50%	53%	45%	26%	49%	37%	43%	42%	40%	36%	-

Breed Avg. EBVs for 2018 Born Calves

EBV	+2.2	+1.0	-1.4	+0.7	+19	+34	+43	+44	+8	+0.4	-1.2	+24	+2.6	+0.3	+0.1	+0.5	+0.3	+9
-----	------	------	------	------	-----	-----	-----	-----	----	------	------	-----	------	------	------	------	------	----

sumber : simmental.com.au



AUSSIE

Kode Bull / Bull Code : 61377
 Asal / Origin : Indonesia
 Pembibit / Breeder : BET Cipelang
 Pemilik / Owner : BBIB Singosari
 Lahir / Birth Date : 01/23/2013

ANDERLAND MATIAS-POENA
 SIRE: BAR 5 P SA EXPERT 826M (P)
 TOVERBERG ERIKA

WOONALLEE KAINO A57 (ET) (AI)
 DAM: AUSSIE PARK EMILY
 WOONALLEE OLGA A69 (AI)

CE (%)	BW (Kg)	200 DW (Kg)	400 DW (Kg)	600 DW (Kg)	CW (Kg)
-1.5	+1.4	+17	+19	+27	+19

Based on Mating Predictor Australian Breedplan

SIMENTAL



BERNAD

Kode Bull / Bull Code : 61580
 Asal / Origin : Indonesia
 Pembibit / Breeder : BPTU P Mangatas
 Pemilik / Owner : BBIB Singosari
 Lahir / Birth Date : 09/02/2015

BAR 5 SA EVAN 440L
 SIRE: BAR 5 PFF EVRON 1213X (P)
 DELTA-RHO PHANCY

DAM: PM. BV 130044

CE (%)	BW (Kg)	200 DW (Kg)	400 DW (Kg)	600 DW (Kg)	CW (Kg)
Minimal -4.9	Minimal +1.1	Minimal +8.5	Minimal +12	Minimal +17	Minimal +8.5

Based on Mating Predictor Australian Breedplan

SIMENTAL



LOUIS

Kode Bull / Bull Code : 61276
 Asal / Origin : Indonesia
 Pembibit / Breeder : BET Cipelang
 Pemilik / Owner : BBIB Singosari
 Lahir / Birth Date : 10/16/2012

DFM MARCUS 14M (S)
 SIRE: GRINALTA'S HP KING 126S (P)
 GRINALTA'S POLLED HASALZ (P)

DAM: AWL EMPRESS 15N - 611820

CE (%)	BW (Kg)	200 DW (Kg)	400 DW (Kg)	600 DW (Kg)	CW (Kg)
+2.2	+2	+27	+37	-	+7

Based on Mating Predictor Australian Breedplan

BBIB Singosari



NGATAS

Kode Bull / Bull Code : 61578
 Asal / Origin : Indonesia
 Pembibit /Breeder : BPTU P Mangatas
 Pemilik / Owner : BBIB Singosari
 Lahir / Birth Date : 06/08/2015

SIRE: LRX MAJOR 112Y - 754047
 DAM: PM. PKM' 0998

CE (%)	BW (Kg)	200 DW (Kg)	400 DW (Kg)	600 DW (Kg)	CW (Kg)
Minimal +2	Minimal +2		Minimal +20.9	Minimal +36.9	

Based on Mating Predictor Australian Breedplan

SIMENTAL



UNIQUEE

Kode Bull / Bull Code : 61681
 Asal / Origin : Indonesia
 Pembibit /Breeder : BET Cipelang
 Pemilik / Owner : BBIB Singosari
 Lahir / Birth Date : 06/02/2016

BAR 5 SA GLOVER 854T (P)
 SIRE: BAR 5 GLOBETROTTER ZURITA (P)
 TIVANY DA ZURITA

BULLOCKHILLS AFRICA (P) (AI)
 DAM: ROSEMONT PARK ENID
 ROSEMONT PARK ZEENA

CE (%)	BW (Kg)	200 DW (Kg)	400 DW (Kg)	600 DW (Kg)	CW (Kg)
-4.5	+1.5	+16	+30	+31	+21

Based on Mating Predictor Australian Breedplan

SIMENTAL



SIGRA

Kode Bull / Bull Code : 61682
 Asal / Origin : Indonesia
 Pembibit /Breeder : BET Cipelang
 Pemilik / Owner : BBIB Singosari
 Lahir / Birth Date : 07/01/2016

BOZ REDCOAT
 SIRE: ANKONIAN RED CAESAR (P)
 GFI CANDACE G51 (P)

DAM: 614138T

CE (%)	BW (Kg)	200 DW (Kg)	400 DW (Kg)	600 DW (Kg)	CW (Kg)
Minimal +1.6	Minimal +0.6	Minimal +14	Minimal +24	Minimal +26	Minimal +16

Based on Mating Predictor Australian Breedplan

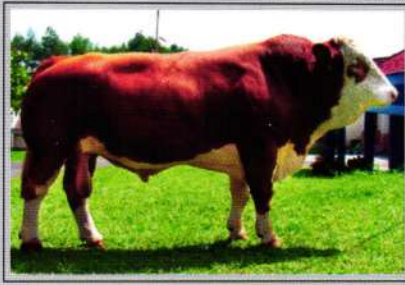

ATLANTIS WORMBETE D83 (TW)

Kode Bull / Bull Code : 60856
 ID Asal / Former ID : AGOPD083
 Asal / Origin : Australia
 Pembibit / Breeder : Mr J & Mrs N Hopkins
 Pemilik / Owner : BBIB Singosari
 Lahir / Birth Date : 08/05/2008

P.R.P. DOUGLAS (P)
 SIRE: WATERFRONT ATLANTIS A42 (P)
 WATERFRONT SHERRY (TW)
 REAGENTPARK ESQUIRE (AI)
 DAM: WORMBETE ABELE
 WORMBETE X043

February 2020 SIMMENTAL TRANS TASMAN BREEDPLAN																		
	Calving Ease DIR (%)	Calving Ease DTRS (%)	Gestation Length (days)	Birth Wt. (kg)	200 Day Wt (kg)	400 Day Wt (kg)	600 Day Wt (kg)	Mat Cow Wt (kg)	Milk (kg)	Scrotal Size (cm)	Days to Calving (days)	Carcass Wt (kg)	Eye Muscle Area (sq cm)	Rib Fat (mm)	Rump Fat (mm)	Retail Beef Yield (%)	IM F (%)	Docility
EBV	-3.8	-0.5	+1.6	+3.2	+17	+26	+43	+50	+11	+0.4	+0.9	+19	+1.9	-1.4	-2.0	+2.0	-0.6	-
Acc	37%	43%	41%	48%	48%	50%	50%	47%	52%	37%	27%	43%	34%	4.0%	3.9%	37%	3.4%	-
Breed Avg. EBVs for 2018 Born Calves																		
EBV	+2.2	+1.0	-1.4	+0.7	+19	+34	+43	+44	+8	+0.4	-1.2	+24	+2.6	+0.3	+0.1	+0.5	+0.3	+9



OMEGA MALA-DAKI OMEGA D368 (ET) (AI)

Kode Bull / Bull Code : 60869
 ID Asal / Former ID : ZIJPD368
 Asal / Origin : Australia
 Pembibit / Breeder : Mala-daki Simmentals
 Pemilik / Owner : BBIB Singosari
 Lahir / Birth Date : 16/09/2008

ABRICOT HB1P26542
 SIRE: LYNHOME OMEGA (AI)
 ALLEN HOWARD W080 (ET)
 SIEGFRIED 146340
 DAM: LYNHOME HESTER 1ST (AI)
 PIGGOTTRANGE HESTER (ET)

February 2020 SIMMENTAL TRANS TASMAN BREEDPLAN																		
	Calving Ease DIR (%)	Calving Ease DTRS (%)	Gestation Length (days)	Birth Wt. (kg)	200 Day Wt (kg)	400 Day Wt (kg)	600 Day Wt (kg)	Mat Cow Wt (kg)	Milk (kg)	Scrotal Size (cm)	Days to Calving (days)	Carcass Wt (kg)	Eye Muscle Area (sq cm)	Rib Fat (mm)	Rump Fat (mm)	Retail Beef Yield (%)	IM F (%)	Docility
EBV	-2.2	-2.0	+0.6	+2.0	+15	+29	+42	+47	+12	+0.8	+0.4	+26	+2.5	-1.4	-2.1	+1.9	-0.2	-
Acc	52%	55%	57%	69%	63%	64%	60%	53%	53%	42%	3.8%	53%	42%	4.1%	4.1%	42%	3.2%	-
Breed Avg. EBVs for 2018 Born Calves																		
EBV	+2.2	+1.0	-1.4	+0.7	+19	+34	+43	+44	+8	+0.4	-1.2	+24	+2.6	+0.3	+0.1	+0.5	+0.3	+9



SG. EVAN K.B.V. EVAN

Kode Bull / Bull Code : 60970
 ID Asal / Former ID : ZKVE004
 Asal / Origin : Australia
 Pembibit / Breeder : M Rowlands & S Lean
 Pemilik / Owner : BBIB Singosari
 Lahir / Birth Date : 04/04/2009

WORMBETE XAVIER
 SIRE: BREWERS XAVIER B959
 BREWERS NORAH S129
 TANGARA TYSON Z408
 DAM: BREWERS XCEPTIONAL C073
 HOLLANDBEND XCEPTIONAL (AI)

February 2020 SIMMENTAL TRANS TASMAN BREEDPLAN																		
	Calving Ease DIR (%)	Calving Ease DTRS (%)	Gestation Length (days)	Birth Wt. (kg)	200 Day Wt (kg)	400 Day Wt (kg)	600 Day Wt (kg)	Mat Cow Wt (kg)	Milk (kg)	Scrotal Size (cm)	Days to Calving (days)	Carcass Wt (kg)	Eye Muscle Area (sq cm)	Rib Fat (mm)	Rump Fat (mm)	Retail Beef Yield (%)	IM F (%)	Docility
EBV	+5.4	+3.9	-0.6	+1.3	+14	+22	+31	+34	+5	-	-	+15	-	-	-	-	-	-
Acc	30%	29%	36%	59%	46%	43%	41%	34%	30%	-	-	29%	-	-	-	-	-	-
Breed Avg. EBVs for 2018 Born Calves																		
EBV	+2.2	+1.0	-1.4	+0.7	+19	+34	+43	+44	+8	+0.4	-1.2	+24	+2.6	+0.3	+0.1	+0.5	+0.3	+9



DEMETRI

Kode Bull / Bull Code : 60849
 Asal / Origin : Indonesia
 Pembibit / Breeder : Australia
 Pemilik / Owner : BBIB Singosari
 Lahir / Birth Date : 03/01/2008

SIRE: NEWLANDS ZHIVAGO AU335 GSMPZ010
 DAM: WONDENIA ZUZANNA AU448 ABHPZ938

CE (%)	BW (Kg)	200 DW (Kg)	400 DW (Kg)	600 DW (Kg)	CW (Kg)
-	+0.9	+7	+17	+4	+32

Based on Mating Predictor Australian Breedplan



DELEGATE

Kode Bull / Bull Code : 60852
 Asal / Origin : Australia
 Pemilik / Owner : BBIB Singosari
 Lahir / Birth Date : 25/03/2008

SIRE: NEWLANDS AXLE AU450 GSMPA003
 DAM: MAJ QUIBBLES AU410 SDMPY011

CE (%)	BW (Kg)	200 DW (Kg)	400 DW (Kg)	600 DW (Kg)	CW (Kg)
/NA	/NA	/NA	/NA	/NA	/NA



FRIESIAN HOLSTEIN

Friesian Holstein are a breed of dairy cattle originating from Friesland in Netherland and Schleswig-Holstein in Germany. FH known as the world's highest production dairy cattle. FH have very distinguished marking, they usually have black and white colour. This cattle is highly adaptive towards the environment, thats why we can easily find this cattle all over the world

Friesian Holstein (FH) adalah sapi perah yang berasal dari daerah Friesland Belanda, dan Schleswig-Holstein Jerman. FH merupakan sapi penghasil susu tertinggi dibanding sapi perah jenis lain. Sapi ini memiliki ciri berwarna hitam dan putih serta mudah menyesuaikan diri dengan lingkungan sehingga sangat mudah dijumpai di seluruh dunia.

PROVEN BULL



Number of Daughter Cow Evaluated : 55 Heads
 Average Milk Production :
 4.732,67+-1.008,00 kg First Lactation*
 Relative Breeding Value :104%

SG. GABE

MOOALONG GABE RAH 212

Kode Bull / Bull Code : 31089
 Asal / Origin : Australia
 Pembibit /Breeder : J T & S A Horkings
 Pemilik / Owner : BBIB Singosari
 Lahir / Birth Date : 02/04/2010

Sire Coldspring Gabe-ET-TL-TV
 BV Milk = + 500 kg
 Fat = + 1 kg
 Prot = + 7 kg
 Dam Mooalong Cash Carissa
 1250888 VG87
 2-0 306 11.890 376 3.16 362 3.04
 3-0 512 19.602 647 3.30 707 3.61
 4-7 339 14.656 489 3.34 563 3.34
 MGS Eastland Cash-TM-TI-TV
 NLDM7753285
 BV Milk = + 97 kg
 Fat = + 9 kg
 Prot = + 7 kg
 MGD Mooalong Juba Carissa 2nd
 1110965 GP81
 1-11 305 7.668 253 3.30 252 3.29

FRIESIAN HOLSTEIN

PROVEN BULL



Number of Daughter Cow Evaluated : 55 Heads
 Average Milk Production :
 5.009,34+-1.037,55 kg First Lactation*
 Relative Breeding Value :104%

SG. BOLTON

MOOALONG BOLTON CAN 203

Kode Bull / Bull Code : 31087
 Asal / Origin : Australia
 Pembibit /Breeder : J T & S A Horkings
 Pemilik / Owner : BBIB Singosari
 Lahir / Birth Date : 05/03/2010

Sire Sandy Valley Bolton
 BV Milk = + 1.311 kg
 Fat = + 24 kg
 Prot = + 20 kg
 Dam Mooalong Bos Candy
 1173715 Vg87
 2-0 305 12.008 361 3.01 315 2.62
 3-9 286 12.254 380 3.10 314 2.86
 4-9 373 21.064 651 3.12 539 2.92
 MGS Coyne-Farms Prelude Bosco
 BV Milk = + 846 kg
 Fat = + 18 kg
 Prot = + 11 kg
 MGD Mooalong Teskerry Candy
 1015386 Vg87
 3-0 290 11.512 330 2.87 289 2.51
 3-11 305 14.209 423 2.98 351 2.47
 5-6 305 14.253 430 3.02 365 2.56

BBIB Singosari



SG. DOMING

Kode Bull / Bull Code : 314111
 Asal / Origin : Indonesia
 Pembibit / Breeder : Green Field
 Pemilik / Owner : BBIB Singosari
 Lahir / Birth Date : 18/02/2014

Sire Kings-Ransom T Domingo-ET
 BV M = +1.336 kg
 F = +61 kg
 P = +37 kg

Dam GF-14786
 305 2X9.580

MGS Fritz
 MGD GF-11222
 305 2X8.590

FRIESIAN HOLSTEIN



SG. GLENS

Kode Bull / Bull Code : 314107
 Asal / Origin : Indonesia
 Pembibit / Breeder : Green Field
 Pemilik / Owner : BBIB Singosari
 Lahir / Birth Date : 07/04/2014

Sire Lincoln-Hill Shot Laser-ET
 BV M = +117 kg
 F = +0.11 kg
 P = +31 kg

Dam 11887
 305 2X11.130

MGS Glen
 MGD GF-9792
 305 2X8.710

FRIESIAN HOLSTEIN



SG. SHOTY

Kode Bull / Bull Code : 314108
 Asal / Origin : Indonesia
 Pembibit / Breeder : Green Field
 Pemilik / Owner : BBIB Singosari
 Lahir / Birth Date : 16/04/2014

Sire Lincoln-Hill Shot Laser-ET
 BV M = +117 kg
 F = +0.11 kg
 P = +31 kg

Dam 18612
 305 2X9.020

MGS Fritz
 MGD GF-10429
 305 2X8.030



MOUNTSI

Kode Bull / Bull Code : 316117
 Asal / Origin : Indonesia
 Pembibit / Breeder : BET Cipelang
 Pemilik / Owner : BBIB Singosari
 Lahir / Birth Date : 20/10/2016

Sire Summershade Igniter 6466625
 BV M = +119 kg
 F = -0,19 kg
 P = -0,1 kg

Dam Ingodale Storm Tanya
 305 2x7.958

MGS Maughlin Storm 6466625
 BV M = +104 kg
 F = -0,15 kg
 P = -0,01 kg

MGD Ingondale T.C Tanya
 305 2x9.265

FRIESIAN HOLSTEIN



STORMY

Kode Bull / Bull Code : 316118
 Asal / Origin : Indonesia
 Pembibit / Breeder : BET Cipelang
 Pemilik / Owner : BBIB Singosari
 Lahir / Birth Date : 22/10/2016

Sire Summershade Igniter 6466625
 BV M = +119 kg
 F = -0,19 kg
 P = -0,1 kg

Dam Ingodale Storm Tanya
 305 2x7.958

MGS Maughlin Storm 6466625
 BV M = +104 kg
 F = -0,15 kg
 P = -0,01 kg

MGD Ingondale T.C Tanya
 305 2x9.265

FRIESIAN HOLSTEIN



DIPLOMASI

Kode Bull / Bull Code : 317119
 Asal / Origin : Indonesia
 Pembibit / Breeder : BET Cipelang
 Pemilik / Owner : BBIB Singosari
 Lahir / Birth Date : 06/05/2017

Sire Regan Alh Diplomat ET 64943781
 BV M = +430 kg
 F = +0,21 kg
 P = -0,11 kg

Dam Foxdale Blitz IIIA
 305 2X9.260

MGS Fustead Emori Blizt 100745543
 BV M = +804 kg
 F = +0,21 kg
 P = -0,19 kg

MGD Foxdale Leader Lila 813371
 305 2X9.486

BBIB Singosari



SG. ANSET

Kode Bull / Bull Code : 31092
 Asal / Origin : Australia
 Pemilik / Owner : BBIB Singosari
 Lahir / Birth Date : 16/08/2010
 Sire Jose-TV DEUM45461818
 BV Milk = + 744 kg
 Fat = + 35 kg
 Prot = + 13 kg
 Dam Eclipse Fabulon Annesette
 1340040 VG86
 2-5 298 9.762 347 3.55 339 3.47
 MGS Carenda Fabulon-ET-TV
 897338
 BV Milk = + 269 kg
 Fat = + 25 kg
 Prot = + 17 kg
 MGD Eclipse Fatal Antzy-ET-Blad
 1293245 VG87
 1-11 7.353 249 3.39 258 3.51
 3-2 9.490 329 3.47 316 3.33

FRIESIAN HOLSTEIN



SG. CASIR

Kode Bull / Bull Code : 31084
 Asal / Origin : Australia
 Pemilik / Owner : BBIB Singosari
 Lahir / Birth Date : 03/02/2010
 Sire : Kirk Andrews Talented Jackson
 BV Milk = + 607 kg
 Fat = + 19 kg
 Prot = + 28 kg
 Dam Adlejama Donante Cassie
 2-1 349 9.227 319 3.50 316 3.40
 MGS Hill Valley Don Andante
 BV Milk = + 1.067 kg
 Fat = + 25 kg
 Prot = + 25 kg
 MGD Adlejama Ninefold 525
 1-11 349 9.420 309 3.3 363 3.9

FRIESIAN HOLSTEIN



SG. DEAN

Kode Bull / Bull Code : 31094
 Asal / Origin : Australia
 Pemilik / Owner : BBIB Singosari
 Lahir / Birth Date : 20/08/2010
 Sire Long-langs Oman Oman-ET 135746776
 BV M = +510 kg
 F = + 42 kg
 P = + 44 kg
 Dam Eclipse Informer Deanne
 1551309
 2-4 305 9.797 321 3.20 402 4.10
 MGS Hill Valley Basar Acme-TR-TV 956582
 BV M = +471 kg
 F = + 32 kg
 P = + 19 kg
 MGD Krezanda Fabulon Deanne-ET 1312051
 2-7 305 10.770 394 3.66 408 3.79
 4-2 305 12.842 469 3.65 529 4.12



SG. DUNDE

Kode Bull / Bull Code : 31088
 Asal / Origin : Australia
 Pemilik / Owner : BBIB Singosari
 Lahir / Birth Date : 24/03/2010

Sire Regancrest Dundee-KT-TL-TV
 BV Milk = + 440 kg
 Fat = - 26 kg
 Prot = + 7 kg
 Dam Mooalong Jetstream Cherrie 1438820
 2-1 317 10.507 353 3.36 390 3.71
 MGS Applous Jetstream NLDM7753285
 BV Milk = + 1.129 kg
 Fat = + 21 kg
 Prot = + 25 kg
 MGD Mooalong Ito Cherrie 1173634
 2-0 238 7.344 230 3.13 196 2.67
 3-6 300 10.327 332 3.23 323

FRIESIAN HOLSTEIN



SG. PLAND

Kode Bull / Bull Code : 31086
 Asal / Origin : Australia
 Pemilik / Owner : BBIB Singosari
 Lahir / Birth Date : 02/03/2010

Sire Esenada Taboo Planet-ET
 USAM60597003
 BV Milk = + 2.105 kg
 Fat = + 63 kg
 Prot = + 62 kg
 Dam Eclipse Laudan Dallas-ET
 2-2 305 8.856 342 3.4 310 3.1
 MGS Laudan-ET-TL-TV
 DEUM78448776
 BV : Milk = + 706 kg
 Fat = + 20 kg
 Prot = + 29 kg
 MGD Eclipse Lordpres Dallas 1220667

FRIESIAN HOLSTEIN



SG. BLACK

Kode Bull / Bull Code : 31093
 Asal / Origin : Australia
 Pemilik / Owner : BBIB Singosari
 Lahir / Birth Date : 18/08/2010

Sire Regancrest Dundee
 BV Milk = + 440 kg
 Fat = + 26 kg
 Prot = + 7 kg
 Dam Mooalong Roy Blackstump
 2-5 305 8.888 316 3.56 351 3.95
 4-9 180 7.564 228 3.01 264 3.19
 MGS Roylane Jordan-ET-TV
 USAM17064727
 BV Milk = + 500 kg
 Fat = + 4 kg
 Prot = + 8 kg
 MGD Mooalong Bosco Blackstump
 1040111 VG88
 2-11 305 11.975 387 3.23 169 3.25

BBIB Singosari



SG. ORANA

Kode Bull / Bull Code : 31091
 Asal / Origin : Australia
 Pemilik / Owner : BBIB Singosari
 Lahir / Birth Date : 14/08/2010

Sire Buslea Waves Fabulon-ET
 1313722
 BV Milk = + 638 kg
 Fat = + 31 kg
 Prot = + 25 kg
 Dam Eclipse Jose Annesette_3rd
 1-9 305 9.333 313 3.25 362 3.88
 MGS Jose TV DEUM45461818
 BV Milk = + 781 kg
 Fat = + 36 kg
 Prot = + 13 kg
 MGD Eclipse Fabulon Antzy
 2-2 305 12.942 451 3.48 370 2.86
 4-0 305 11.113 360 2.24 405 3.70

FRIESIAN HOLSTEIN



SG. JODAN

Kode Bull / Bull Code : 31095
 Asal / Origin : Australia
 Pemilik / Owner : BBIB Singosari
 Lahir / Birth Date : 21/08/2010

Sire Roylane Jordan-et-tv Usam17064727
 BV Milk = + 500
 Fat = -4
 Prot = 0
 Dam Mooalong Kite Tiffany 3656 1398330
 2-0 296 9.670 308 3.19 358 3.70
 MGS Markwell Kite-et-rc-tl-tv
 BV Milk = + 639 kg
 Fat = 0 kg
 Prot = +5 kg
 MGD Mooalong Convincer Tiffany
 1-11 305 10.159 321 3.16 340 3.35

FRIESIAN HOLSTEIN



SG. BAYU

Kode Bull / Bull Code : 30774
 Asal / Origin : Australia
 Pemilik / Owner : BBIB Singosari
 Lahir / Birth Date : 06/01/2007

Sire Manna Farm Donor
 Dalem (dalek) 12ffw16
 Hb : 1017650
 Bv M= +726kg P= +28
 F+30
 Dam 4330
 305 2x8.210



SG. HARRY

Kode Bull / Bull Code : 310105
Asal / Origin : Indonesia
Pemilik / Owner : BBIB Singosari
Lahir / Birth Date : 24/11/2010

Sire Walhowdow Marshall
Harry-et-tv-ty
14h003913
BV M = +1.253 Kg
P = +41 Kg
F = +22 Kg
Dam Gf-5303
305 2x15.850

FRIESIAN HOLSTEIN



SG. YECHA

Kode Bull / Bull Code : 30777
Asal / Origin : Indonesia
Pemilik / Owner : BBIB Singosari
Lahir / Birth Date : 04/04/2007

Sire Ever-green-view
Elcon-et-tr-tv-tl
Usa 000129740959
BV M = +613 P = +22
F = -21
Dam 6822
305 2x9.550



BELGIAN BLUE

GATOTKACA



Kode Bull / Bull Code : 281701
 Asal / Origin : BET Cipelang
 Pemilik / Owner : BBIB Singosari
 Lahir / Birth Date : 30/01/2017

EMPIRE D OCHAIN/BE 1-60620310
 SIRE: ADAJIO DE BRAY
 HUMAINE ET DE BRAY/BE 4-55118727

IMPERIAL DE L'ECLUSE/BE 7-24483298
 DAM: FRIPOUILLE DE CRAS AVERNAS
 DUCHESSE DE CRAS AVERNAS/BE 2-60764543

Berat Badan pada umur 2 Tahun	(Kg)
Body Weight at the age 2 years	600



ADAJIO DE BRAY PROGENIES

Linear Classification partial note : 11-09-2009

	50	60	70	80	90	100
Height	85	[Bar chart]				
Muscular	93	[Bar chart]				
Type	82	[Bar chart]				
Set of the legs	93	[Bar chart]				
General aspect	90	[Bar chart]				
FINAL POINTS	90	[Bar chart]				



Evaluasi Index Linear dari saudara tiri Gatotkaca (anak Adajio De Bray)
 Index Linear classification of offspring

Data Nilai Pemuliaan saudara tiri Gatotkaca (anak Adajio De Bray)
 Field Progeny-test

	IdxR ² 75	100	125
Function Index 12-2019			
Ability to drink	▲ 112 98	[Bar chart]	[Bar chart]
Vitality	▲ 110 97	[Bar chart]	[Bar chart]
Death rate	▲ 96 97	[Bar chart]	[Bar chart]
Suckling Ability	▲ 108 97	[Bar chart]	[Bar chart]
Birth 12-2019			
Gestation length	▲ 101 99	[Bar chart]	[Bar chart]
Birth weight	▲ 103 99	[Bar chart]	[Bar chart]
Conformation	▲ 122 99	[Bar chart]	[Bar chart]
14 month 12-2019			
Conformation	▲ 112 99	[Bar chart]	[Bar chart]
Weight	▲ 98 99	[Bar chart]	[Bar chart]
Height	▲ 95 99	[Bar chart]	[Bar chart]
Weight / Conf Index	▲ 114 99	[Bar chart]	[Bar chart]
Carcass weight 12-2019			
Carcass weight male	▲ 98 99	[Bar chart]	[Bar chart]
Carcass weight female	▲ 94 99	[Bar chart]	[Bar chart]

	75	100	125
Height	91	[Bar chart]	[Bar chart]
Length	91	[Bar chart]	[Bar chart]
Chest width	105	[Bar chart]	[Bar chart]
Pelvis width	107	[Bar chart]	[Bar chart]
Shoulder top	108	[Bar chart]	[Bar chart]
Rib	106	[Bar chart]	[Bar chart]
Skin	104	[Bar chart]	[Bar chart]
Rump	121	[Bar chart]	[Bar chart]
Pelvis length	128	[Bar chart]	[Bar chart]
Tail setting	99	[Bar chart]	[Bar chart]
Thigs-side view	114	[Bar chart]	[Bar chart]
Thigs-rear view	121	[Bar chart]	[Bar chart]
Good structure	110	[Bar chart]	[Bar chart]
Shoulder bone	112	[Bar chart]	[Bar chart]
Top line	114	[Bar chart]	[Bar chart]
Porelegs	98	[Bar chart]	[Bar chart]
Rear legs	89	[Bar chart]	[Bar chart]
Hocks	104	[Bar chart]	[Bar chart]
General aspect	108	[Bar chart]	[Bar chart]
Muscular	117	[Bar chart]	[Bar chart]
Type	113	[Bar chart]	[Bar chart]
FINAL POINTS	109	[Bar chart]	[Bar chart]
	110	[Bar chart]	[Bar chart]

WAGYU



Berat Badan Tahun ke 1 <i>Body Weight at the first year of age</i> (Kg)	Berat Badan Tahun ke 2 <i>Body Weight at the second year of age</i> (Kg)	Marble Score (Kg)	Marble Finnes (cm)
379	568	Min +0.25	Min +0.06

UKANE

Kode Bull / Bull Code : 551702
 Asal / Origin : BET Cipelang
 Pemilik / Owner : BBIB Singosari
 Lahir / Birth Date : 17/07/2017

TAKAMICHI DOI
 SIRE: 200KB00102/WSI OKUKANEMICHI
 WSI OKUKANE

887714
 DAM: 515001/WAGYLANG
 EKS SANTORY

ANCESTOR LINE

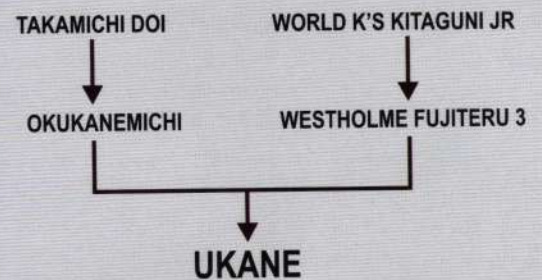

WAGYU



Berat Badan Tahun ke 1 <i>Body Weight at the first year of age</i> (Kg)	Berat Badan Tahun ke 2 <i>Body Weight at the second year of age</i> (Kg)	Marble Score (Kg)	Marble Finnes (cm)
379	568	Min +0.55	Min +0.075

YUTAKANA

Kode Bull / Bull Code : 271501
 Asal / Origin : BET Cipelang
 Pemilik / Owner : BBIB Singosari
 Lahir / Birth Date : 19/07/2015

WESHOLME FUJITERU 3 (AI) (ET)
 SIRE: 885714/F5213
 FUNG F C0028 4JSFC0028

887714/F5213
 DAM: IVF885714.17.3.2012
 EKS SANTORY

ANCESTOR LINE

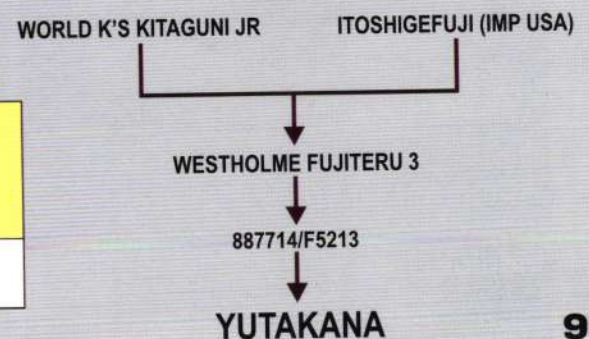



KAMBING



Singosari National Artificial Insemination Center also produce Caprine Frozen Semen from various breeds such as Ettawa Cross, Senduro, Boer and Saanen. Ettawa Cross and senduro is known for high quality both meat and milk, Boer main product is high quality meat, Saanen main product is milk.

Selain berbagai jenis sapi, BBIB Singosari juga memproduksi semen beku untuk sejumlah jenis kambing, diantaranya adalah Peranakan Ettawa, Senduro, Boer, dan Saanen. Kambing Peranakan Ettawa dan Senduro dikenal sebagai penghasil susu dan daging yang baik, hasil utama kambing boer adalah daging, sedangkan saanen merupakan penghasil susu yang sangat baik.



BRIGALOW

Kode Bull / Bull Code : 201156

Asal / Origin : Indonesia

Pemilik / Owner : BBIB Singosari

Lahir / Birth Date : 26/01/2011

	Lingkar Dada	Tinggi Pundak	Panjang Badan	Lingkar Skrotum	Berat Badan
	Chest Girth (cm)	Wither Height (cm)	Body Length (cm)	Scrotal Circumference (cm)	Body Weight (Kg)
Value	102	81	88	35	98.5
Value	102	81	88	35	98.5



COOPER

Kode Bull / Bull Code : 201152

Asal / Origin : Indonesia

Pemilik / Owner : BBIB Singosari

Lahir / Birth Date : 22/01/2011

	Lingkar Dada	Tinggi Pundak	Panjang Badan	Lingkar Skrotum	Berat Badan
	Chest Girth (cm)	Wither Height (cm)	Body Length (cm)	Scrotal Circumference (cm)	Body Weight (Kg)
Value	100	76	89	32	92.5
Value	100	76	89	32	92.5



FOXOFF

Kode Bull / Bull Code : 201154

Asal / Origin : Indonesia

Pemilik / Owner : BBIB Singosari

Lahir / Birth Date : 20/09/2011

	Lingkar Dada	Tinggi Pundak	Panjang Badan	Lingkar Skrotum	Berat Badan
	Chest Girth (cm)	Wither Height (cm)	Body Length (cm)	Scrotal Circumference (cm)	Body Weight (Kg)
Value	103	81	86	32	98.5
Value	103	81	86	32	98.5



PERRY

Kode Bull / Bull Code : 201150

Asal / Origin : Indonesia

Pemilik / Owner : BBIB Singosari

Lahir / Birth Date : 15/09/2011

	Lingkar Dada	Tinggi Pundak	Panjang Badan	Lingkar Skrotum	Berat Badan
	Chest Girth (cm)	Wither Height (cm)	Body Length (cm)	Scrotal Circumference (cm)	Body Weight (Kg)
Value	96	76	86	34	87
Value	96	76	86	34	87

BBIB Singosari



AVANTO

Kode Bull / Bull Code : 201142
 Asal / Origin : Indonesia
 Pemilik / Owner : BBIB Singosari
 Lahir / Birth Date : 05/08/2011

	Lingkar Dada Chest Girth (cm)	Tinggi Pundak Wither Height (cm)	Panjang Badan Body Length (cm)	Lingkar Skrotum Scrotal Circumference (cm)	Berat Badan Body Weight (Kg)
Value	105	99	103	26	100.5



Berat Lahir Birth Weight (Kg)
4.4

PE



DAMAR

Kode Bull / Bull Code : 201873
 Asal / Origin : Indonesia
 Pemilik / Owner : BBIB Singosari
 Lahir / Birth Date : 09/01/2018

	Lingkar Dada Chest Girth (cm)	Tinggi Pundak Wither Height (cm)	Panjang Badan Body Length (cm)	Lingkar Skrotum Scrotal Circumference (cm)	Berat Badan Body Weight (Kg)
Value	94	88	82	26	70

PE

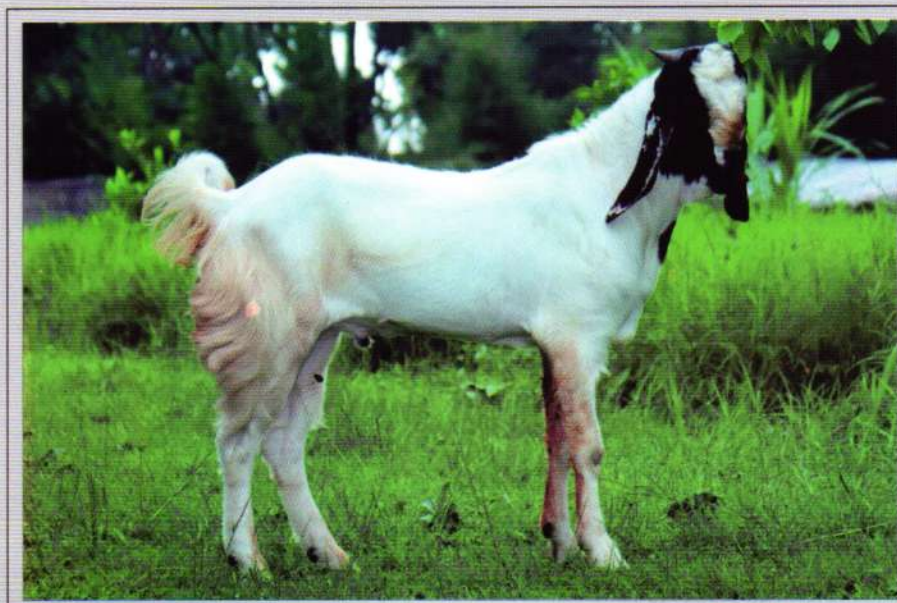

DANUR

Kode Bull / Bull Code : 201875
 Asal / Origin : Indonesia
 Pemilik / Owner : BBIB Singosari
 Lahir / Birth Date : 24/03/2018

	Lingkar Dada Chest Girth (cm)	Tinggi Pundak Wither Height (cm)	Panjang Badan Body Length (cm)	Lingkar Skrotum Scrotal Circumference (cm)	Berat Badan Body Weight (Kg)
Value	84	78	69	22	44



FIKRA

Kode Bull / Bull Code : 201143
 Asal / Origin : Indonesia
 Pemilik / Owner : BBIB Singosari
 Lahir / Birth Date : 16/08/2011

	Lingkar Dada Chest Girth (cm)	Tinggi Pundak Wither Height (cm)	Panjang Badan Body Length (cm)	Lingkar Skrotum Scrotal Circumference (cm)	Berat Badan Body Weight (Kg)
Value	98	94	97	26	79.5

PE



DHIKA

Kode Bull / Bull Code : 201874
 Asal / Origin : Indonesia
 Pemilik / Owner : BBIB Singosari
 Lahir / Birth Date : 05/02/2018

	Lingkar Dada Chest Girth (cm)	Tinggi Pundak Wither Height (cm)	Panjang Badan Body Length (cm)	Lingkar Skrotum Scrotal Circumference (cm)	Berat Badan Body Weight (Kg)
Value	100	100	97	26	91

PE



GUMITIR

Kode Bull / Bull Code : 201669
 Asal / Origin : Indonesia
 Pemilik / Owner : BBIB Singosari
 Lahir / Birth Date : 07/07/2016

	Lingkar Dada Chest Girth (cm)	Tinggi Pundak Wither Height (cm)	Panjang Badan Body Length (cm)	Lingkar Skrotum Scrotal Circumference (cm)	Berat Badan Body Weight (Kg)
Value	100	95	100	30	90



BAGAZ

Kode Bull / Bull Code : 201466
 Asal / Origin : Indonesia
 Pemilik / Owner : BBIB Singosari
 Lahir / Birth Date : 02/12/2014

	Lingkar Dada Chest Girth (cm)	Tinggi Pundak Wither Height (cm)	Panjang Badan Body Length (cm)	Lingkar Skrotum Scrotal Circumference (cm)	Berat Badan Body Weight (Kg)
Value	105	99	103	26	100.5



Berat Lahir Birth Weight (Kg)
4.4

SENDURO



ELPEDEPE

Kode Bull / Bull Code : 201464
 Asal / Origin : Indonesia
 Pemilik / Owner : BBIB Singosari
 Lahir / Birth Date : 05/12/2014

	Lingkar Dada Chest Girth (cm)	Tinggi Pundak Wither Height (cm)	Panjang Badan Body Length (cm)	Lingkar Skrotum Scrotal Circumference (cm)	Berat Badan Body Weight (Kg)
Value	94	88	82	26	70

SENDURO



GAMETO

Kode Bull / Bull Code : 201465
 Asal / Origin : Indonesia
 Pemilik / Owner : BBIB Singosari
 Lahir / Birth Date : 25/11/2014

	Lingkar Dada Chest Girth (cm)	Tinggi Pundak Wither Height (cm)	Panjang Badan Body Length (cm)	Lingkar Skrotum Scrotal Circumference (cm)	Berat Badan Body Weight (Kg)
Value	84	78	69	22	44



LUZEN

Kode Bull / Bull Code : 201562
 Asal / Origin : Indonesia
 Pemilik / Owner : BBIB Singosari
 Lahir / Birth Date : 11/06/2015

	Lingkar Dada Chest Girth (cm)	Tinggi Pundak Wither Height (cm)	Panjang Badan Body Length (cm)	Lingkar Skrotum Scrotal Circumference (cm)	Berat Badan Body Weight (Kg)
Value	108	101	99	27	96



Berat Lahir Birth Weight (Kg)
2.7

SENDURO



RISPRO

Kode Bull / Bull Code : 201463
 Asal / Origin : Indonesia
 Pemilik / Owner : BBIB Singosari
 Lahir / Birth Date : 12/07/2014

	Lingkar Dada Chest Girth (cm)	Tinggi Pundak Wither Height (cm)	Panjang Badan Body Length (cm)	Lingkar Skrotum Scrotal Circumference (cm)	Berat Badan Body Weight (Kg)
Value	106	94	90	25	96.5

SENDURO



ZENDO

Kode Bull / Bull Code : 201361
 Asal / Origin : Indonesia
 Pemilik / Owner : BBIB Singosari
 Lahir / Birth Date : 14/08/2013

	Lingkar Dada Chest Girth (cm)	Tinggi Pundak Wither Height (cm)	Panjang Badan Body Length (cm)	Lingkar Skrotum Scrotal Circumference (cm)	Berat Badan Body Weight (Kg)
Value	106	99	100	31	93



CRISPIN

Kode Bull / Bull Code : 201359
 Asal / Origin : Indonesia
 Pemilik / Owner : BBIB Singosari
 Lahir / Birth Date : 14/06/2013

	Lingkar Dada Chest Girth (cm)	Tinggi Pundak Wither Height (cm)	Panjang Badan Body Length (cm)	Lingkar Skrotum Scrotal Circumference (cm)	Berat Badan Body Weight (Kg)
Value	109	80	83	27	102

SAANEN



MORITZ

Kode Bull / Bull Code : 201360
 Asal / Origin : Indonesia
 Pemilik / Owner : BBIB Singosari
 Lahir / Birth Date : 22/07/2013

	Lingkar Dada Chest Girth (cm)	Tinggi Pundak Wither Height (cm)	Panjang Badan Body Length (cm)	Lingkar Skrotum Scrotal Circumference (cm)	Berat Badan Body Weight (Kg)
Value	105	83	86	32	97.5

SAANEN



SAANEE

Kode Bull / Bull Code : 201358
 Asal / Origin : Indonesia
 Pemilik / Owner : BBIB Singosari
 Lahir / Birth Date : 13/07/2013

	Lingkar Dada Chest Girth (cm)	Tinggi Pundak Wither Height (cm)	Panjang Badan Body Length (cm)	Lingkar Skrotum Scrotal Circumference (cm)	Berat Badan Body Weight (Kg)
Value	103	80	83	27	86



DANTE

Kode Bull / Bull Code : 201876
 Asal / Origin : Indonesia
 Pemilik / Owner : BBIB Singosari
 Lahir / Birth Date : 29/04/2018

	Lingkar Dada Chest Girth (cm)	Tinggi Pundak Wither Height (cm)	Panjang Badan Body Length (cm)	Lingkar Skrotum Scrotal Circumference (cm)	Berat Badan Body Weight (Kg)
Value	80	72	79	26	66

SAANEN



DOMINIKO

Kode Bull / Bull Code : 201977
 Asal / Origin : Indonesia
 Pemilik / Owner : BBIB Singosari
 Lahir / Birth Date : 12/06/2019

	Lingkar Dada Chest Girth (cm)	Tinggi Pundak Wither Height (cm)	Panjang Badan Body Length (cm)	Lingkar Skrotum Scrotal Circumference (cm)	Berat Badan Body Weight (Kg)
Value	93	89	82	30	46.5

SAANEN



SERENO

Kode Bull / Bull Code : 201672
 Asal / Origin : Indonesia
 Pemilik / Owner : BBIB Singosari
 Lahir / Birth Date : 06/08/2016

	Lingkar Dada Chest Girth (cm)	Tinggi Pundak Wither Height (cm)	Panjang Badan Body Length (cm)	Lingkar Skrotum Scrotal Circumference (cm)	Berat Badan Body Weight (Kg)
Value	-	-	-	-	85



From the Best Bulls and Bucks



High Tech Laboratory



More Than 32 Years of Experience



Gives You the Best



Professional Personnel



Reasonable Price



Abundant Stock Availability



Comply with International Standards

Untuk informasi lebih lanjut

Hubungi Kami/Contact:

📞 Marketing : +62 858 9569 5646

📞 Info : +62 858 9567 9267

🏠 Jl. BBIB, Toyomarto, Singosari, Malang, Jawa Timur, 65153, Indonesia

☎ +62 341 458574

✉ bbib.singosari@pertanian.go.id

