

STATISTIK PERKEBUNAN INDONESIA

Tree Crop Estate Statistics Of Indonesia

2015 - 2017

KELAPA SAWIT

Palm Oil



DIREKTORAT JENDERAL PERKEBUNAN

Directorate General of Estate Crops

STATISTIK PERKEBUNAN INDONESIA

Tree Crop Estate Statistics Of Indonesia

2015 - 2017

KELAPA SAWIT

Palm Oil



DIREKTORAT JENDERAL PERKEBUNAN

Directorate General of Estate Crops

STATISTIK PERKEBUNAN INDONESIA 2015-2017
TREE CROP ESTATE STATISTICS OF INDONESIA 2015-2017



Naskah / Manuscript
Direktorat Jenderal Perkebunan
Directorate General of Estate Crops
Kementerian Pertanian
Ministry of Agriculture

Penasihat / Advisor :
Ir. Irmijati Rachmi Nurbahar, M.Sc.

Penyunting / Senior Editors :
Dr. Ir. Demitria Dewi Hendaryati, MM.
Yanuar Arianto, STP., MM

Staf Penyunting / Editorial Staffs :
Widya Khonik Zuraina, S.Si.
Eko Pudjianto, S.Kom
Asep Udin, S.Kom.
Neny Kurniawati, S.Si.
Susilo Novianto Damarjati, A.Md.
Erni Magdalena SP.

Diterbitkan oleh / Published by
Sekretariat Direktorat Jenderal Perkebunan / Secretariate of Directorate General of Estate Crops
Direktorat Jenderal Perkebunan / Directorate General of Estate Crops
Kementerian Pertanian / Ministry of Agriculture
<http://ditjenbun.pertanian.go.id>

Kata Pengantar



Komoditas perkebunan merupakan andalan bagi pendapatan nasional dan devisa negara Indonesia, yang dapat dilihat dari nilai ekspor komoditas perkebunan, pada Tahun 2015 total ekspor perkebunan mencapai US\$ 23,933 milyar atau setara dengan Rp. 311,138 triliun (asumsi 1 US\$=Rp.13.000). Kontribusi sub sektor perkebunan terhadap perekonomian nasional semakin meningkat dan diharapkan dapat memperkokoh pembangunan perkebunan secara menyeluruh. Agar informasi perkebunan dapat tersebar secara luas, setiap tahun diterbitkan Buku Statistik Perkebunan Indonesia yang menyajikan data secara handal, sahih, objektif, mutakhir dan konsisten.

Statistik Perkebunan Indonesia Tahun 2015-2017 menyajikan data luas areal, produksi, produktivitas baik secara nasional maupun provinsi menurut status pengusahaannya yaitu Perkebunan Rakyat, Perkebunan Besar Negara dan Perkebunan Besar Swasta. Penyajian data juga dilengkapi dengan data ekspor dan impor untuk masing-masing komoditas yang mencakup negara tujuan/asal, volume dan nilai, harga di dalam dan luar negeri serta untuk beberapa komoditas tertentu disajikan data keseimbangan dunia.

Data yang disajikan merupakan hasil sinkronisasi dan validasi data statistik perkebunan 2015-2017 yang dilaksanakan secara berjenjang dari tingkat kabupaten sampai tingkat nasional dengan mengacu pada Pedoman Pengelolaan Data Komoditas Perkebunan yang diterbitkan Direktorat Jenderal Perkebunan. Data tersebut meliputi angka tetap (ATAP) Tahun 2015, angka sementara (ASEM) Tahun 2016 dan angka estimasi (AESTI) Tahun 2017. Data yang disajikan bersumber dari data primer yang dikumpulkan dari dinas yang membidangi perkebunan di provinsi dan data sekunder yang dikutip dari data yang diterbitkan oleh Badan Pusat Statistik (BPS), Kementerian Perindustrian, Kementerian Perdagangan, Bank Indonesia, dan publikasi yang diterbitkan oleh asosiasi-asosiasi perkebunan baik dalam maupun luar negeri.

Buku ini dapat diterbitkan, atas dukungan dan kerjasama yang baik dari berbagai pihak. Untuk itu, pada kesempatan ini, kami mengucapkan terima kasih atas dukungan dan kerjasama tersebut. Kami menyadari bahwa buku yang diterbitkan ini belum sempurna. Untuk itu, kritik dan saran yang sifatnya membangun sangat diharapkan sebagai bahan masukan dalam perbaikan penerbitan di masa datang.

Publikasi ini disajikan tidak hanya dalam bentuk hard copy namun dapat dengan mudah diperoleh atau diakses melalui website Direktorat Jenderal Perkebunan di alamat <http://ditjenbun.pertanian.go.id>.

Semoga apa yang disajikan dalam buku ini dapat digunakan oleh berbagai kalangan dan para pengguna data serta dapat dijadikan acuan dalam pengambilan kebijakan.

Jakarta, Desember 2016
DIREKTUR JENDERAL PERKEBUNAN

Bambang, MM
NIP. 19651108 199103 1 010

Preface



The estate crop commodities is the mainstay of national income and Indonesia's foreign exchange which can be seen from export value of the estate crop commodities. In 2015, total export of the estate crops was US \$ 23.933 billion or equivalent to Rp. 311.138 trillion (assumed 1 US \$ = Rp. 13,000). The contribution of estate crops sub sector to the national economy tends to increase from year to year and expected to strengthen overall national development. Furthermore, to spread estate crops information widely, The Estate Crop Statistics of Indonesia is published every year that presented reliable, valid, objective, up to date and consistent data.

The Estate Crop Statistics of Indonesia 2015-2017 presents area, production and productivity data by province and district level of smallholder, government and private estates. It is completed by volume, value of both export and import data, price data for domestic and world market and also world balance data for some commodities.

Data presented are the result of synchronization and validation of the estate crop statistical data 2015-2017 which are held hierarchical from the district to the national level by using guidelines of data management of estate crop commodities. In this edition, data of the 2015 are presented as fixed data, data of the 2016 are the preliminary data and data of the 2017 are the estimation. The primary data were collected from the Estate Crops Province Level and the secondary data were collected from related institution such as Board of Central Statistics, Ministry of Industry, Ministry of Trade, Central Bank of Indonesia, the publication of Estate Commodity Associations and others.

It would have been impossible to compile this book without substantial support and contribution from many institutions. At this opportunity, we would like to thank all for support and cooperation. We realize that the publication still needs further improvement. We would greatly appreciate comments and suggestions for future improvement.

This publication is presented not only in hard copy but also can be easily obtained or accessible through website of the Directorate General of Estate Crops at address <http://ditjenbun.pertanian.go.id>

Hopefully this publication will have high values for users and references for policy makers.

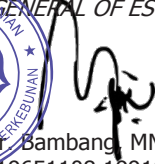
Jakarta, December 2016
DIRECTOR GENERAL OF ESTATE CROPS

Ir. Bambang MM
NIP. 19651108 199103 1 010



DAFTAR ISI
CONTENTS

Kata Pengantar <i>Preface</i>	i
Daftar Isi <i>Contents</i>	ii
Daftar Gambar <i>List of Figures</i>	iv
Daftar Tabel <i>List of Tables</i>	v

DAFTAR GAMBAR
LIST OF FIGURES

Gambar 1.	Perbandingan Luas Areal dan Produksi Perkebunan Kelapa Sawit Menurut Status Pengusahaan Tahun 2015	
<i>Figure</i>	<i>Area and Production Comparison Graph of Oil Palm by Farming Category, 2015</i>	1
Gambar 2.	Perkembangan Luas Areal, Produksi, Produktivitas dan Volume Ekspor –Impor Kelapa Sawit tahun 2010 – 2015	
<i>Figure</i>	<i>Area, Production, Productivity and Export – Import Volume Trends Graph of Oil Palm 2010–2015</i>	2

DAFTAR TABEL
LIST OF TABLES

Tabel 1.	Luas Areal dan Produksi Kelapa Sawit (Minyak Sawit), Menurut Status Pengusahaan Tahun 1970-2017**)	
<i>Table</i>	<i>Area Palm Oil (Crude Palm Oil) and Production by Farming Category, 1970-2017**)</i>	3
Tabel 2.	Luas Areal dan Produksi Kelapa Sawit (Inti Sawit) Menurut Status Pengusahaan Tahun 1970 - 2017**)	
<i>Table</i>	<i>Area Palm Oil (Kernel Palm Oil) and Production by Farming Category, 1970-2017**)</i>	4
Tabel 3.	Volume dan Nilai Ekspor Minyak Sawit (CPO) Tahun 1981-2016*)	
<i>Table</i>	<i>Export Volume and Value of Crude Palm Oil (CPO), 1981-2016*)</i>	5
Tabel 4.	Volume dan Nilai Ekspor Minyak Inti Sawit Tahun 1981 - 2016*)	
<i>Table</i>	<i>Export Volume and Value of Kernel Palm Oil (KPO), 1981 - 2016*)</i>	6
Tabel 5.	Volume dan Nilai Ekspor Kelapa Sawit Tahun 1981-2016*)	
<i>Table</i>	<i>Export Volume and Value of Palm Oil, 1981-2016*)</i>	7
Tabel 6.	Volume dan Nilai Impor Kelapa Sawit Tahun 1981-2016*)	
<i>Table</i>	<i>Import Volume and Value of Palm Oil, 1981-2016*)</i>	8
Tabel 7.	Luas Areal dan Produksi Kelapa Sawit Menurut Provinsi dan Status Pengusahaan Tahun 2015	
<i>Table</i>	<i>Area and Palm Oil Production by Province and Farming Category, 2015</i>	9
Tabel 8.	Luas Areal dan Produksi Kelapa Sawit Menurut Provinsi dan Status Pengusahaan Tahun 2016*)	
<i>Table</i>	<i>Area and Palm Oil Production by Province and Farming Category, 2016*)</i>	10
Tabel 9.	Luas Areal dan Produksi Kelapa Sawit Menurut Provinsi dan Status Pengusahaan Tahun 2017**)	
<i>Table</i>	<i>Area and Palm Oil Production by Province and Farming Category, 2017**)</i>	11
Tabel 10.	Luas Tanaman Menghasilkan dan Produksi Kelapa Sawit Menurut Provinsi dan Status Pengusahaan Tahun 2015	
<i>Table</i>	<i>Mature and Palm Oil Production by Province and Farming Category, 2015</i>	12
Tabel 11.	Luas Tanaman Menghasilkan dan Produksi Kelapa Sawit Menurut Provinsi dan Status Pengusahaan Tahun 2016*)	
<i>Table</i>	<i>Mature and Palm Oil Production by Province and Farming Category, 2016*)</i>	13
Tabel 12.	Luas Tanaman Menghasilkan dan Produksi Kelapa Sawit Menurut Provinsi dan Status Pengusahaan Tahun 2017**)	
<i>Table</i>	<i>Mature and Palm Oil Production by Province and Farming Category, 2017**)</i>	14

Tabel 13.	Luas Areal dan Produksi Kelapa Sawit Perkebunan Rakyat, Besar Negara, Besar Swasta Nasional dan Besar Swasta Asing Menurut Provinsi dan Keadaan Tanaman Tahun 2015	
<i>Table</i>	<i>Area and Palm Oil Production of Smallholder, Government, National Private and Foreign Private by Province and Tree Crop Classification, 2015</i>	15
Tabel 14.	Luas Areal dan Produksi Kelapa Sawit Perkebunan Rakyat, Besar Negara, Besar Swasta Nasional dan Besar Swasta Asing Menurut Provinsi dan Keadaan Tanaman Tahun 2016*)	
<i>Table</i>	<i>Area and Palm Oil Production of Smallholder, Government, National Private and Foreign Private by Province and Tree Crop Classification, 2016*)</i>	16
Tabel 15.	Luas Areal dan Produksi Kelapa Sawit Perkebunan Rakyat, Besar Negara, Besar Swasta Nasional dan Besar Swasta Asing Menurut Provinsi dan Keadaan Tanaman Tahun 2017**)	
<i>Table</i>	<i>Area and Palm Oil Production of Smallholder, Government, National Private and Foreign Private by Province and Tree Crop Classification, 2017**)</i>	17
Tabel 16.	Luas Areal dan Produksi Kelapa Sawit Perkebunan Rakyat Menurut Provinsi dan Keadaan Tanaman Tahun 2015	
<i>Table</i>	<i>Area and Palm Oil Production of Smallholder By Province and Tree Crop Classification, 2015</i>	18
Tabel 17.	Luas Areal dan Produksi Kelapa Sawit Perkebunan Rakyat Menurut Kabupaten dan Keadaan Tanaman Tahun 2015	
<i>Table</i>	<i>Area and Palm Oil Production of Smallholder By Districts and Tree Crop Classification, 2015</i>	19
Tabel 18.	Luas Areal dan Produksi Kelapa Sawit Perkebunan Rakyat Menurut Provinsi dan Keadaan Tanaman Tahun 2016*)	
<i>Table</i>	<i>Area and Palm Oil Production of Smallholder By Province and Tree Crop Classification, 2016*)</i>	27
Tabel 19.	Luas Areal dan Produksi Kelapa Sawit Perkebunan Rakyat Menurut Provinsi dan Keadaan Tanaman Tahun 2017**)	
<i>Table</i>	<i>Area and Palm Oil Production of Smallholder By Province and Tree Crop Classification, 2017**)</i>	28
Tabel 20.	Luas Areal dan Produksi Kelapa Sawit Perkebunan Besar Negara Menurut Provinsi dan Keadaan Tanaman Tahun 2015	
<i>Table</i>	<i>Area and Palm Oil Production of Government Estate By Province and Tree Crop Classification, 2015</i>	29
Tabel 21.	Luas Areal dan Produksi Kelapa Sawit Perkebunan Besar Negara Menurut Kabupaten dan Keadaan Tanaman Tahun 2015	
<i>Table</i>	<i>Area and Palm Oil Production of Government Estate By Districts and Tree Crop Classification, 2015</i>	30

Tabel 22.	Luas Areal dan Produksi Kelapa Sawit Perkebunan Besar Negara Menurut Provinsi dan Keadaan Tanaman Tahun 2016*)	
<i>Table</i>	<i>Area and Palm Oil Production of Government Estate By Province and Tree Crop Classification, 2016*)</i>	34
Tabel 23.	Luas Areal dan Produksi Kelapa Sawit Perkebunan Besar Negara Menurut Provinsi dan Keadaan Tanaman Tahun 2017**)	
<i>Table</i>	<i>Area and Palm Oil Production of Government Estate By Province and Tree Crop Classification, 2017**)</i>	35
Tabel 24.	Luas Areal dan Produksi Kelapa Sawit Perkebunan Besar Swasta Nasional Menurut Provinsi dan Keadaan Tanaman Tahun 2015	
<i>Table</i>	<i>Area and Palm Oil Production of National Private Estate By Province and Tree Crop Classification, 2015</i>	36
Tabel 25.	Luas Areal dan Produksi Kelapa Sawit Perkebunan Besar Swasta Nasional Menurut Kabupaten dan Keadaan Tanaman Tahun 2015	
<i>Table</i>	<i>Area and Palm Oil Production of National Private Estate By Districts and Tree Crop Classification, 2015</i>	37
Tabel 26.	Luas Areal dan Produksi Kelapa Sawit Perkebunan Besar Swasta Nasional Menurut Provinsi dan Keadaan Tanaman Tahun 2016*)	
<i>Table</i>	<i>Area and Palm Oil Production of National Private Estate By Province and Tree Crop Classification, 2016*)</i>	43
Tabel 27.	Luas Areal dan Produksi Kelapa Sawit Perkebunan Besar Swasta Nasional Menurut Provinsi dan Keadaan Tanaman Tahun 2017**)	
<i>Table</i>	<i>Area and Palm Oil Production of National Private Estate By Province and Tree Crop Classification, 2017**)</i>	44
Tabel 28.	Luas Areal dan Produksi Kelapa Sawit Perkebunan Besar Swasta Asing Menurut Provinsi dan Keadaan Tanaman Tahun 2015	
<i>Table</i>	<i>Area and Palm Oil Production of Foreign Private Estate By Province and Tree Crop Classification, 2015</i>	45
Tabel 29.	Luas Areal dan Produksi Kelapa Sawit Perkebunan Besar Swasta Asing Menurut Kabupaten dan Keadaan Tanaman Tahun 2015	
<i>Table</i>	<i>Area and Palm Oil Production of Foreign Private Estate By Districts and Tree Crop Classification, 2015</i>	46
Tabel 30.	Luas Areal dan Produksi Kelapa Sawit Perkebunan Besar Swasta Asing Menurut Provinsi dan Keadaan Tanaman Tahun 2016*)	
<i>Table</i>	<i>Area and Palm Oil Production of Foreign Private Estate By Province and Tree Crop Classification, 2016*)</i>	47
Tabel 31.	Luas Areal dan Produksi Kelapa Sawit Perkebunan Besar Swasta Asing Menurut Provinsi dan Keadaan Tanaman Tahun 2017**)	
<i>Table</i>	<i>Area and Palm Oil Production of Foreign Private Estate By Province and Tree Crop Classification, 2017**)</i>	48

Tabel 32.	Luas Areal dan Produksi Kelapa Sawit Perkebunan Besar Swasta Negara dan Asing Menurut Provinsi dan Keadaan Tanaman Tahun 2015	
<i>Table</i>	<i>Area and Palm Oil Production of National and Foreign Private Estate By Province and Tree Crop Classification, 2015</i>	49
Tabel 33.	Luas Areal dan Produksi Kelapa Sawit Perkebunan Besar Swasta Nasional dan Asing Menurut Kabupaten dan Keadaan Tanaman Tahun 2015	
<i>Table</i>	<i>Area and Palm Oil Production of National and Foreign Private Estate By Districts and Tree Crop Classification, 2015</i>	50
Tabel 34.	Luas Areal dan Produksi Kelapa Sawit Perkebunan Besar Swasta Nasional dan Asing Menurut Provinsi dan Keadaan Tanaman Tahun 2016*)	
<i>Table</i>	<i>Area and Palm Oil Production of National and Foreign Private Estate By Province and Tree Crop Classification, 2016*)</i>	56
Tabel 35.	Luas Areal dan Produksi Kelapa Sawit Perkebunan Besar Swasta Nasional dan Asing Menurut Provinsi dan Keadaan Tanaman Tahun 2017**))	
<i>Table</i>	<i>Area and Palm Oil Production of Foreign National and Foreign Private Estate By Province and Tree Crop Classification, 2017**))</i>	57
Tabel 36.	Volume dan Nilai Ekspor - Impor Minyak Sawit Menurut Negara Tujuan dan Asal Tahun 2015	
<i>Table</i>	<i>Export - Import Volume and Value of Palm Oil by Destination and Origin Country, 2015</i>	58
Tabel 37.	Volume dan Nilai Ekspor - Impor Minyak Inti Sawit Menurut Negara Tujuan dan Asal Tahun 2015	
<i>Table</i>	<i>Export - Import Volume and Value of Crude Palm Kernel Oil by Destination and Origin Country, 2015</i>	64
Tabel 38.	Perkembangan Harga Bulanan Kelapa Sawit di Pasar Domestik Tahun 2015	
<i>Table</i>	<i>Monthly Price Trend of Palm Oil In Domestic Market, 2015</i>	67
Tabel 39.	Perkembangan Harga Bulanan Minyak Kelapa Sawit di Pasar Dunia Tahun 2015	
<i>Table</i>	<i>Monthly Price Trend of Crude Palm Oil In World Market, 2015</i>	68
Tabel 40.	Perkembangan Harga Bulanan Minyak Sawit dan Minyak Inti Sawit di Pasar Dunia Tahun 2015	
<i>Table</i>	<i>Monthly Price Trend of Palm Oil And Palm Kernel Oil In World Market, 2015</i>	69

Gambar 1. Perbandingan Luas Areal dan Produksi Kelapa Sawit Menurut Status Pengusahaan Tahun 2015
Figure Area and Production Comparison Graph of Palm Oil by Farming Category, 2015

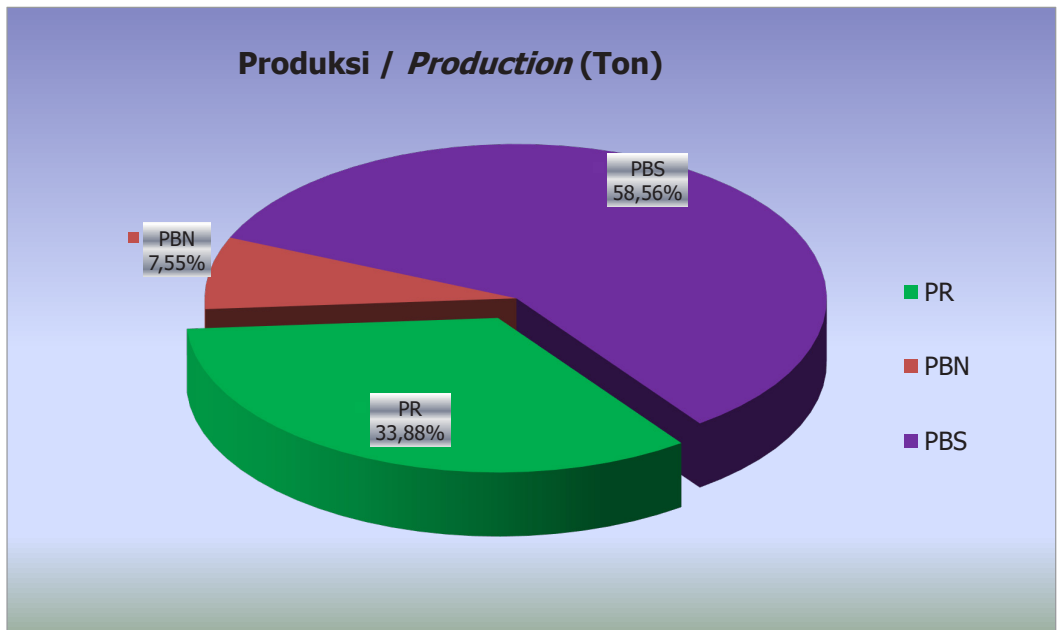
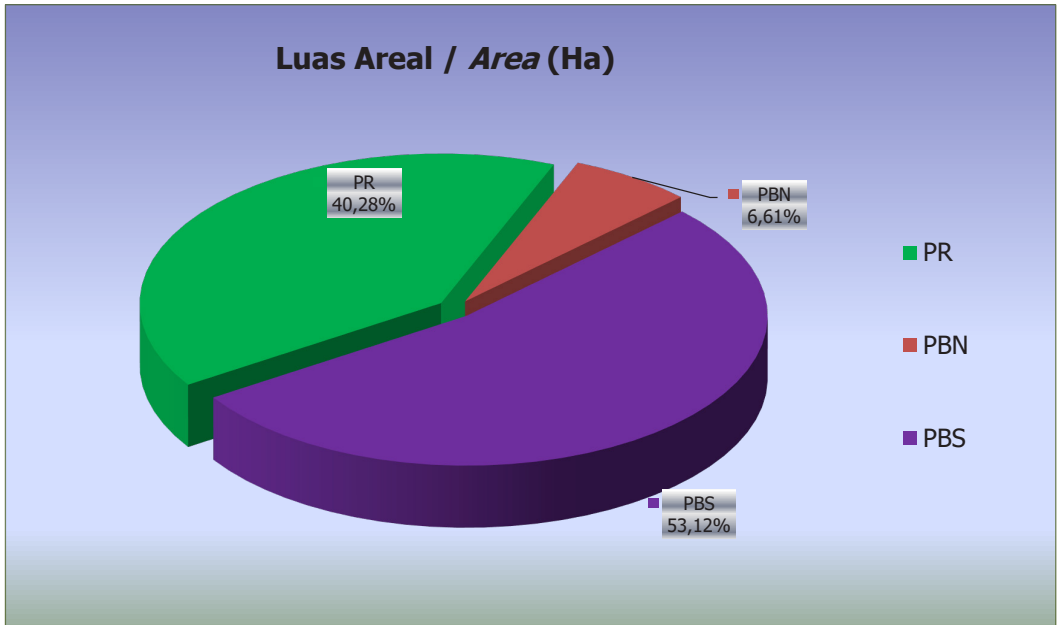

Gambar 2. Perkembangan Luas Areal, Produksi, Produktivitas dan Volume Ekspor-Impor Kelapa Sawit Tahun 2011 - 2015

Figure Area, Production, Productivity and Export-Import Volume Trend Graph of Palm Oil, 2011 - 2015

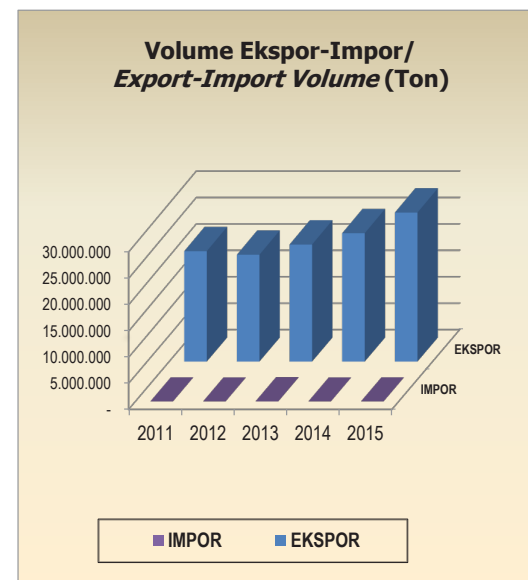
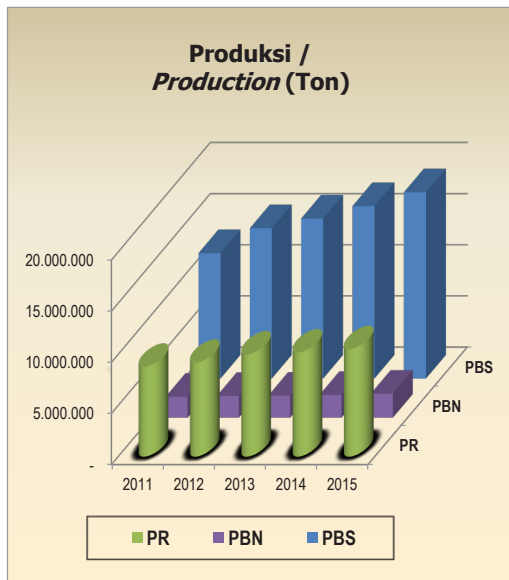
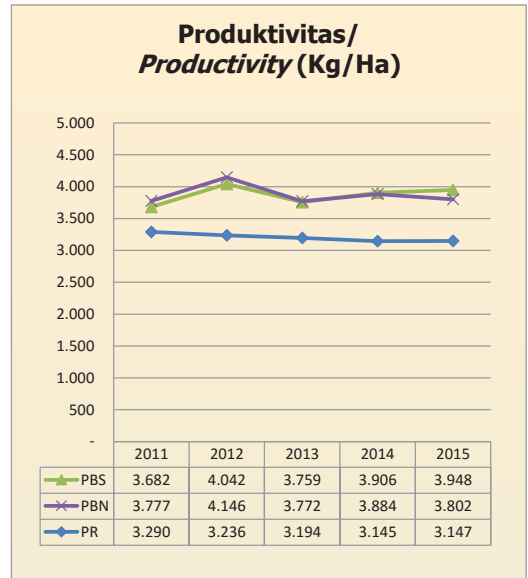
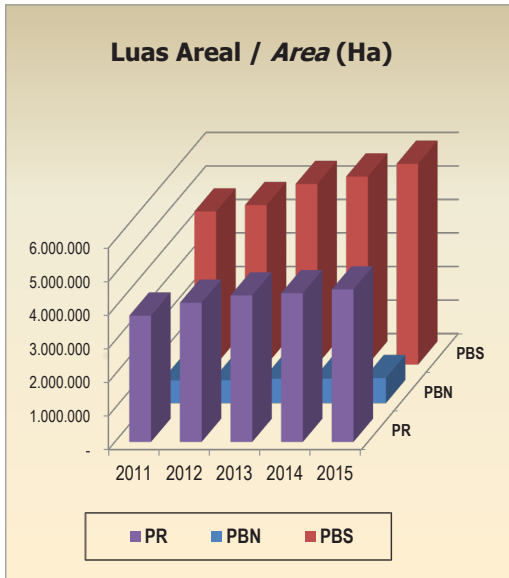

Tabel 1. Luas Areal dan Produksi Kelapa Sawit (Minyak Sawit), Menurut Status Pengusahaan Tahun 1970-2017**)
 Table Area Palm Oil (Crude Palm Oil) and Production by Farming Category, 1970-2017**)

Tahun/ Year	Luas Areal / Area (Ha)				Produksi / Production (Ton)			
	P R / Smallholders	P B N / Government	P B S / Private	Jumlah/ Total	P R / Smallholders	P B N / Government	P B S / Private	Jumlah/ Total
1970	-	86.640	46.658	133.298	-	147.003	69.824	216.827
1971	-	91.153	47.950	139.103	-	170.304	79.653	249.957
1972	-	96.562	55.497	152.059	-	189.261	80.203	269.464
1973	-	98.033	59.747	157.780	-	207.448	82.229	289.677
1974	-	117.513	64.223	181.736	-	243.641	104.035	347.676
1975	-	120.940	67.885	188.825	-	271.171	126.082	397.253
1976	-	141.333	69.772	211.105	-	286.096	144.910	431.006
1977	-	148.775	71.626	220.401	-	336.891	120.716	457.607
1978	-	163.465	86.651	250.116	-	336.224	165.060	501.284
1979	3.125	176.408	81.406	260.939	760	438.756	201.724	641.240
1980	6.175	199.538	88.847	294.560	770	498.858	221.544	721.172
1981	5.695	213.264	100.008	318.967	1.045	533.399	265.616	800.060
1982	8.537	224.440	96.924	329.901	2.955	598.653	285.212	886.820
1983	37.043	261.339	107.264	405.646	3.454	710.431	269.102	982.987
1984	40.552	340.511	130.958	512.021	4.031	814.015	329.144	1.147.190
1985	118.564	335.195	143.603	597.362	43.016	861.173	339.241	1.243.430
1986	129.904	332.694	144.182	606.780	53.504	912.306	384.919	1.350.729
1987	203.047	365.575	160.040	728.662	165.162	988.480	352.413	1.506.055
1988	196.279	373.409	293.171	862.859	156.148	1.102.692	454.495	1.713.335
1989	223.832	366.028	383.668	973.528	183.689	1.184.226	597.039	1.964.954
1990	291.338	372.246	463.093	1.126.677	376.950	1.247.156	788.506	2.412.612
1991	384.594	395.183	531.219	1.310.996	413.319	1.360.363	883.918	2.657.600
1992	439.468	389.761	638.241	1.467.470	699.605	1.489.745	1.076.900	3.266.250
1993	502.332	380.746	730.109	1.613.187	582.021	1.469.156	1.370.272	3.421.449
1994	572.544	386.309	845.296	1.804.149	839.334	1.571.501	1.597.227	4.008.062
1995	658.536	404.732	961.718	2.024.986	1.001.443	1.613.848	1.864.379	4.479.670
1996	738.887	426.804	1.083.823	2.249.514	1.133.547	1.706.852	2.058.259	4.898.658
1997	813.175	517.064	1.592.057	2.922.296	1.282.823	1.586.879	2.578.806	5.448.508
1998	890.506	556.640	2.113.050	3.560.196	1.344.569	1.501.747	3.084.099	5.930.415
1999	1.041.046	576.999	2.283.757	3.901.802	1.547.811	1.468.949	3.438.830	6.455.590
2000	1.166.758	588.125	2.403.194	4.158.077	1.905.653	1.460.954	3.633.901	7.000.508
2001	1.561.031	609.947	2.542.457	4.713.435	2.798.032	1.519.289	4.079.151	8.396.472
2002	1.808.424	631.566	2.627.068	5.067.058	3.426.740	1.607.734	4.587.871	9.622.345
2003	1.854.394	662.803	2.766.360	5.283.557	3.517.324	1.750.651	5.172.859	10.440.834
2004	2.220.338	605.865	2.458.520	5.284.723	3.847.157	1.617.706	5.365.526	10.830.389
2005	2.356.895	529.854	2.567.068	5.453.817	4.500.769	1.449.254	5.911.592	11.861.615
2006	2.549.572	687.428	3.357.914	6.594.914	5.783.088	2.313.729	9.254.031	17.350.848
2007	2.752.172	606.248	3.408.416	6.766.836	6.358.389	2.117.035	9.189.301	17.664.725
2008	2.881.898	602.963	3.878.986	7.363.847	6.923.042	1.938.134	8.678.612	17.539.788
2009	3.061.413	630.512	4.181.369	7.873.294	7.517.716	2.005.880	9.800.697	19.324.293
2010	3.387.257	631.520	4.366.617	8.385.394	8.458.709	1.890.503	11.608.907	21.958.120
2011	3.752.480	678.378	4.561.966	8.992.824	8.797.924	2.045.562	12.253.055	23.096.541
2012	4.137.620	683.227	4.751.868	9.572.715	9.197.728	2.133.007	14.684.783	26.015.518
2013	4.356.087	727.767	5.381.166	10.465.020	10.010.728	2.144.651	15.626.625	27.782.004
2014	4.422.365	729.022	5.603.414	10.754.801	10.205.395	2.229.336	16.843.459	29.278.189
2015	4.535.400	743.894	5.980.982	11.260.277	10.527.791	2.346.822	18.195.402	31.070.015
2016*)	4.656.648	747.948	6.509.903	11.914.499	10.865.685	2.436.471	19.927.225	33.229.381
2017**)	4.756.272	752.585	6.798.820	12.307.677	11.311.740	2.502.174	21.545.470	35.359.384

Keterangan/ Note :

- *) Sementara / Preliminary
- **) Estimasi / Estimation
- Wujud Produksi / Production : Minyak Sawit / Crude Palm Oil

DIREKTORAT JENDERAL PERKEBUNAN
 Directorate General of Estate Crops

Tabel 2. Luas Areal dan Produksi Kelapa Sawit (Inti Sawit) Menurut Status Pengusahaan Tahun 1970 - 2017**)

Table Area Palm Oil (Kernel Palm Oil) and Production by Farming Category, 1970 - 2017**)

Tahun/ Year	Luas Areal / Area (Ha)				Produksi / Production (Ton)			
	PR / Smallholders	PBN / Government	PBS / Private	Jumlah/ Total	PR / Smallholders	PBN / Government	PBS / Private	Jumlah/ Total
1970	-	86.640	46.658	133.298	-	33.344	15.419	48.763
1971	-	91.153	47.950	139.103	-	38.875	17.632	56.507
1972	-	96.562	55.497	152.059	-	42.093	17.028	59.121
1973	-	98.033	59.747	157.780	-	46.045	17.990	64.035
1974	-	117.513	64.223	181.736	-	52.454	20.631	73.085
1975	-	120.940	67.885	188.825	-	57.058	24.058	81.116
1976	-	141.333	69.772	211.105	-	55.750	27.071	82.821
1977	-	148.775	71.626	220.401	-	63.633	29.351	92.984
1978	-	163.465	86.651	250.116	-	72.254	22.351	94.605
1979	3.125	176.408	81.406	260.939	-	84.718	35.804	120.522
1980	6.175	199.538	88.847	294.560	-	89.731	38.218	127.949
1981	5.695	213.264	100.008	318.967	-	100.020	40.659	140.679
1982	8.537	224.440	96.924	329.901	410	109.976	46.642	157.028
1983	37.043	261.339	107.264	405.646	539	96.338	67.539	164.416
1984	40.552	340.511	130.958	512.021	826	177.477	69.058	247.361
1985	118.564	335.195	143.603	597.362	8.816	178.675	70.966	258.457
1986	129.904	332.694	144.182	606.780	11.663	198.865	73.000	283.528
1987	203.047	365.575	160.040	728.662	29.933	213.050	76.066	319.049
1988	196.279	373.409	293.171	862.859	31.230	220.538	90.899	342.667
1989	223.832	366.028	383.668	973.528	36.736	236.745	119.408	392.889
1990	291.338	372.246	463.093	1.126.677	75.390	249.431	178.982	503.803
1991	384.594	395.183	531.219	1.310.996	85.443	285.096	180.806	551.345
1992	439.468	389.761	638.241	1.467.470	99.822	287.896	171.556	559.274
1993	502.332	380.746	730.109	1.613.187	104.646	288.762	208.821	602.229
1994	572.544	386.309	845.296	1.804.149	162.307	338.741	295.489	796.537
1995	658.536	404.732	961.718	2.024.986	195.533	384.393	362.137	942.063
1996	738.887	426.804	1.083.823	2.249.514	233.462	396.850	454.364	1.084.676
1997	813.175	517.064	1.592.057	2.922.296	256.565	322.947	515.761	1.095.273
1998	890.506	556.640	2.113.050	3.560.196	268.914	300.349	616.820	1.186.083
1999	1.041.046	576.999	2.283.757	3.901.802	309.562	293.790	687.766	1.291.118
2000	1.166.758	588.125	2.403.194	4.158.077	381.131	292.191	726.780	1.400.102
2001	1.561.031	609.947	2.542.457	4.713.435	557.917	303.858	813.901	1.675.676
2002	1.808.424	631.566	2.627.068	5.067.058	621.346	313.390	896.333	1.831.069
2003	1.854.394	662.803	2.766.360	5.283.557	668.292	350.130	1.086.300	2.104.722
2004	2.220.338	605.865	2.458.520	5.284.723	730.960	355.895	1.180.416	2.267.271
2005	2.356.895	529.854	2.567.068	5.453.817	855.146	318.836	1.300.550	2.474.532
2006	2.549.572	687.428	3.357.914	6.594.914	1.156.618	462.746	1.850.806	3.470.170
2007	2.752.172	606.248	3.408.416	6.766.836	1.271.678	423.407	1.837.860	3.532.945
2008	2.881.898	602.963	3.878.986	7.363.847	1.384.608	387.627	1.735.722	3.507.958
2009	3.061.413	630.512	4.181.369	7.873.294	1.503.543	401.176	1.960.139	3.864.859
2010	3.387.257	631.520	4.366.617	8.385.394	1.691.742	378.101	2.321.781	4.391.624
2011	3.752.480	678.378	4.561.966	8.992.824	1.759.585	409.112	2.450.611	4.619.308
2012	4.137.620	683.227	4.751.868	9.572.715	1.839.546	426.601	2.936.957	5.203.104
2013	4.356.087	727.767	5.381.166	10.465.020	2.002.146	428.930	3.125.325	5.556.401
2014	4.422.365	729.022	5.603.414	10.754.801	2.041.079	445.867	3.368.692	5.855.638
2015	4.535.400	743.894	5.980.982	11.260.277	2.105.558	469.364	3.639.080	6.214.003
2016*)	4.656.648	747.948	6.509.903	11.914.499	2.173.137	487.294	3.985.445	6.645.876
2017**)	4.756.272	752.585	6.798.820	12.307.677	2.262.348	500.435	4.309.094	7.071.877

Keterangan/ Note :

- *) Sementara / Preliminary
- **) Estimasi / Estimation
- Wujud Produksi / Production : Minyak Inti Sawit / Kernel Palm Oil

DIREKTORAT JENDERAL PERKEBUNAN
Directorate General of Estate Crops

Tabel 3. Volume dan Nilai Ekspor Minyak Sawit (CPO) Tahun 1981-2016*)

Table *Export Volume and Value of Crude Palm Oil (CPO), 1981 - 2016**

Tahun/ Year	Minyak Sawit / Crude Palm Oil		Minyak Sawit lainnya / others of Crude Palm Oil		Jumlah / Total	
	Volume / Volume (Ton)	Nilai / Value (000 US\$)	Volume / Volume (Ton)	Nilai / Value (000 US\$)	Volume / Volume (Ton)	Nilai / Value (000 US\$)
1981	196.361	106.938	-	-	196.361	106.938
1982	259.476	96.247	-	-	259.476	96.247
1983	345.777	111.462	-	-	345.777	111.462
1984	127.938	53.278	-	-	127.938	53.278
1985	518.760	189.407	-	-	518.760	189.407
1986	504.497	97.141	62.388	15.777	566.885	112.918
1987	470.880	120.444	80.238	23.171	551.118	143.615
1988	661.098	247.232	191.745	86.636	852.843	333.868
1989	661.269	200.659	120.575	43.980	781.844	244.639
1990	881.991	164.898	133.589	38.609	1.015.580	203.507
1991	1.084.509	308.429	83.180	27.052	1.167.689	335.481
1992	970.629	332.744	59.643	23.750	1.030.272	356.494
1993	1.221.803	413.321	410.209	169.308	1.632.012	582.629
1994	1.306.615	579.153	324.588	138.658	1.631.203	717.811
1995	1.004.403	590.496	260.621	156.918	1.265.024	747.414
1996	986.363	487.032	685.594	338.383	1.671.957	825.415
1997	1.448.362	699.056	1.519.227	747.044	2.967.589	1.446.100
1998	403.843	220.634	1.075.435	524.643	1.479.278	745.277
1999	865.427	269.987	2.433.560	844.255	3.298.987	1.114.242
2000	1.817.664	476.438	2.292.363	610.840	4.110.027	1.087.278
2001	1.849.142	406.409	3.054.076	674.497	4.903.218	1.080.906
2002	2.804.792	891.999	3.528.916	1.200.405	6.333.708	2.092.404
2003	2.892.130	1.062.215	3.494.279	1.392.411	6.386.409	2.454.626
2004	3.819.927	1.444.422	4.841.720	1.997.354	8.661.647	3.441.776
2005	4.564.788	1.592.823	5.811.004	2.163.734	10.375.792	3.756.557
2006	5.199.287	1.993.667	5.272.628	1.529.143	10.471.915	3.522.810
2007	5.701.286	3.738.652	6.174.132	4.129.988	11.875.418	7.868.640
2008	7.904.179	6.561.331	6.386.508	5.814.240	14.290.687	12.375.571
2009	11.119.997	6.709.762	5.709.208	3.657.859	16.829.205	10.367.621
2010	11.158.124	9.084.888	5.133.733	4.384.078	16.291.856	13.468.966
2011	10.428.085	10.960.993	6.008.117	6.300.255	16.436.202	17.261.247
2012	7.262.831	6.676.504	11.588.006	10.925.676	18.850.836	17.602.180
2013	6.584.732	4.978.533	13.993.244	10.860.317	20.577.976	15.838.850
2014	5.726.820	4.206.741	17.165.567	13.258.163	22.892.387	17.464.905
2015	7.788.550	4.388.094	18.679.014	10.997.181	26.467.564	15.385.275
2016*)	12.075.116	7.372.225	12.075.116	7.372.225	24.150.232	14.744.451

Keterangan/ Note :

1. Sumber / source :

Badan Pusat Statistik / Central Bureau of Statistics

2. *) Sampai Bulan September 2016

Until September, 2016

DIREKTORAT JENDERAL PERKEBUNAN

Directorate General of Estate Crops

Tabel 4. Volume dan Nilai Ekspor Minyak Inti Sawit Tahun 1981 - 2016*)

Table *Export Volume and value of Kernel Palm Oil (KPO), 1981 - 2016*)*

Tahun/ Year	Minyak Inti Sawit / Kernel Palm Oil		Minyak Inti Sawit lainnya / others of Kernel Palm Oil		Jumlah / Total	
	Volume / Volume (Ton)	Nilai / Value (000 US\$)	Volume / Volume (Ton)	Nilai / Value (000 US\$)	Volume / Volume (Ton)	Nilai / Value (000 US\$)
1981	4.890	1.908	-	-	4.890	1.908
1982	2.559	1.027	-	-	2.559	1.027
1983	-	-	-	-	-	-
1984	14.722	10.324	-	-	14.722	10.324
1985	98.055	48.996	-	-	98.055	48.996
1986	41.863	9.670	-	-	41.863	9.670
1987	87.302	33.160	-	-	87.302	33.160
1988	121.723	58.327	-	-	121.723	58.327
1989	104.377	43.526	31.070	4.563	135.447	48.089
1990	122.279	39.135	36.024	5.047	158.303	44.182
1991	113.339	39.902	22.983	32.852	136.322	72.754
1992	206.181	103.986	16.360	5.855	222.541	109.841
1993	259.931	108.426	15.294	1.762	275.225	110.188
1994	314.305	173.167	26.199	4.416	340.504	177.583
1995	290.061	184.542	21.338	2.725	311.399	187.267
1996	336.653	234.475	4.665	693	341.318	235.168
1997	435.707	270.735	67.272	23.520	502.979	294.255
1998	243.605	140.721	103.404	54.726	347.009	195.447
1999	392.651	226.334	205.192	121.641	597.843	347.975
2000	437.357	169.550	141.468	69.570	578.825	239.120
2001	1.778	170	580.148	146.089	581.926	146.259
2002	5.703	975	732.713	255.259	738.416	256.234
2003	7.347	1.566	652.547	263.112	659.894	264.678
2004	35.005	9.201	869.322	493.480	904.327	502.681
2005	73.150	18.305	970.045	569.441	1.043.195	587.746
2006	104.387	22.077	1.169.652	594.399	1.274.039	616.476
2007	20.548	7.657	1.314.776	990.148	1.335.324	997.805
2008	1.173.099	1.210.588	2.677.220	524.070	3.850.319	1.734.658
2009	1.679.250	1.072.900	2.642.672	164.910	4.321.921	1.237.810
2010	1.542.650	1.697.388	2.559.668	247.285	4.102.318	1.944.673
2011	1.263.455	1.899.811	3.272.726	592.131	4.536.180	2.491.943
2012	626.021	649.071	819.902	846.213	1.445.923	1.495.284
2013	451.754	352.969	1.192.778	948.617	1.644.532	1.301.585
2014	401.267	389.300	1.078.358	1.151.107	1.479.624	1.540.408
2015	606.090	516.139	1.203.218	1.041.681	1.809.307	1.557.820
2016*)	174.346	177.310	951.848	1.098.788	1.126.194	1.276.098

Keterangan/ Note :

1. Sumber / source :

Badan Pusat Statistik / Central Bureau of Statistics

2. *) Sampai Bulan September 2016

Until September, 2016

DIREKTORAT JENDERAL PERKEBUNAN

Directorate General of Estate Crops

Tabel 5. Volume dan Nilai Ekspor Kelapa Sawit Tahun 1981-2016*)

Table *Export Volume and Value of Palm Oil, 1981-2016**)

Tahun/ Year	Minyak Sawit dan lainnya / CPO and others of CPO		Minyak Inti Sawit dan lainnya / KPO and others of KPO		Jumlah / Total	
	Volume / Volume (Ton)	Nilai / Value (000 US\$)	Volume / Volume (Ton)	Nilai / Value (000 US\$)	Volume / Volume (Ton)	Nilai / Value (000 US\$)
1981	196.361	106.938	4.890	1.908	201.251	108.846
1982	259.476	96.247	2.559	1.027	262.035	97.274
1983	345.777	111.462	-	-	345.777	111.462
1984	127.938	53.278	14.722	10.324	142.660	63.602
1985	518.760	189.407	98.055	48.996	616.815	238.403
1986	566.885	112.918	41.863	9.670	608.748	122.588
1987	551.118	143.615	87.302	33.160	638.420	176.775
1988	852.843	333.868	121.723	58.327	974.566	392.195
1989	781.844	244.639	135.447	48.089	917.291	292.728
1990	1.015.580	203.507	158.303	44.182	1.173.883	247.689
1991	1.167.689	335.481	136.322	72.754	1.304.011	408.235
1992	1.030.272	356.494	222.541	109.841	1.252.813	466.335
1993	1.632.012	582.629	275.225	110.188	1.907.237	692.817
1994	1.631.203	717.811	340.504	177.583	1.971.707	895.394
1995	1.265.024	747.414	311.399	187.267	1.576.423	934.681
1996	1.671.957	825.415	341.318	235.168	2.013.275	1.060.583
1997	2.967.589	1.446.100	502.979	294.255	3.470.568	1.740.355
1998	1.479.278	745.277	347.009	195.447	1.826.287	940.724
1999	3.298.987	1.114.242	597.843	347.975	3.896.830	1.462.217
2000	4.110.027	1.087.278	578.825	239.120	4.688.852	1.326.398
2001	4.903.218	1.080.906	581.926	146.259	5.485.144	1.227.165
2002	6.333.708	2.092.404	738.416	256.234	7.072.124	2.348.638
2003	6.386.409	2.454.626	659.894	264.678	7.046.303	2.719.304
2004	8.661.647	3.441.776	904.327	502.681	9.565.974	3.944.457
2005	10.375.792	3.756.557	1.043.195	587.746	11.418.987	4.344.303
2006	10.471.915	3.522.810	1.274.039	616.476	11.745.954	4.139.286
2007	11.875.418	7.868.640	1.335.324	997.805	13.210.742	8.866.445
2008	14.290.687	12.375.571	3.850.319	1.734.658	18.141.006	14.110.229
2009	16.829.205	10.367.621	4.321.921	1.237.810	21.151.126	11.605.431
2010	16.291.856	13.468.966	4.102.318	1.944.673	20.394.174	15.413.639
2011	16.436.202	17.261.247	4.536.180	2.491.943	20.972.382	19.753.190
2012	18.850.836	17.602.180	1.445.923	1.495.284	20.296.759	19.097.463
2013	20.577.976	15.838.850	1.644.532	1.301.585	22.222.508	17.140.435
2014	22.892.387	17.464.905	1.479.624	1.540.408	24.372.011	19.005.312
2015	26.467.564	15.385.275	1.809.307	1.557.820	28.276.871	16.943.095
2016*)	24.150.232	14.744.451	1.126.194	1.276.098	25.276.426	16.020.548

Keterangan/ Note :

1. Sumber / source :

Badan Pusat Statistik / Central Bureau of Statistics

2. *) Sampai Bulan September 2016

Until September, 2016

DIREKTORAT JENDERAL PERKEBUNAN

Directorate General of Estate Crops

Tabel 6. Volume dan Nilai Impor Kelapa Sawit Tahun 1981-2016*)

Table Import Volume and value of Palm Oil, 1981 - 2016*)

Tahun/ Year	Minyak Sawit dan lainnya / CPO and others of CPO		Minyak Inti Sawit dan lainnya / KPO and others of KPO		Jumlah / Total	
	Volume / Volume (Ton)	Nilai / Value (000 US\$)	Volume / Volume (Ton)	Nilai / Value (000 US\$)	Volume / Volume (Ton)	Nilai / Value (000 US\$)
1981	33.288	17.476	37	20	33.325	17.496
1982	63	42	61	20	124	62
1983	78	29	43	18	121	47
1984	57.630	30.280	2.504	1.686	60.134	31.966
1985	37.182	20.121	999	640	38.181	20.761
1986	8.786	2.100	34	29	8.820	2.129
1987	165.991	62.521	0	0	165.991	62.521
1988	302.190	120.422	490	247	302.680	120.669
1989	412.392	224.904	61	35	412.453	224.939
1990	26.183	7.662	530	304	26.713	7.966
1991	37.874	13.891	17.493	7.803	55.367	21.694
1992	308.743	113.511	17.222	12.097	325.965	125.608
1993	151.939	53.671	3.327	1.944	155.266	55.615
1994	123.637	55.715	13.917	7.988	137.554	63.703
1995	49.785	48.113	4.239	3.277	54.024	51.390
1996	107.553	61.173	3.132	2.735	110.685	63.908
1997	91.680	55.456	3.159	3.011	94.839	58.467
1998	17.618	8.459	554	526	18.172	8.985
1999	1.648	543	1.209	1.004	2.857	1.547
2000	4.350	4.020	3.638	2.404	7.988	6.424
2001	141	60	4.974	2.464	5.115	2.524
2002	9.499	3.267	2.362	1.478	11.861	4.745
2003	4.014	2.201	1.592	1.066	5.606	3.267
2004	4.320	1.937	3.564	3.157	7.884	5.094
2005	10.810	5.374	3.257	2.992	14.067	8.366
2006	1.645	1.287	1.386	1.207	3.031	2.494
2007	1.067	1.023	3.594	6.013	4.661	7.036
2008	8.822	5.013	2.172	3.940	10.994	8.953
2009	21.139	13.191	3.345	3.631	24.484	16.822
2010	46.720	37.801	1.791	5.634	48.511	43.435
2011	23.299	24.939	1.311	4.871	24.610	29.809
2012	616	832	640	1.215	1.256	2.047
2013	65.561	46.979	326	496	65.887	47.475
2014	299	393	16	409	315	802
2015	7.572	4.623	11	31	7.582	4.654
2016*)	134	192	18	27	152	219

Keterangan/ Note :

1. Sumber / source :

Badan Pusat Statistik / Central Bureau of Statistics

2. *) Sampai Bulan September 2016

Until September, 2016

DIREKTORAT JENDERAL PERKEBUNAN

Directorate General of Estate Crops

Tabel 7 Luas Areal dan Produksi Kelapa Sawit Menurut Provinsi dan Status Pengusahaan Tahun 2015
Table Area and Palm Oil Production by Province and Farming Category, 2015

No.	Provinsi / Province	Perkebunan Rakyat / Smallholders		Perkebunan Negara / Government Estate		Perkebunan Swasta / Private Estate		Jumlah / Total	
		Luas / Areal (Ha)	Produksi / Production (Ton)	Luas / Areal (Ha)	Produksi / Production (Ton)	Luas / Areal (Ha)	Produksi / Production (Ton)	Luas / Areal (Ha)	Produksi / Production (Ton)
1.	ACEH	220.092	385.175	41.770	65.041	166.354	446.097	428.216	896.313
2.	SUMATERA UTARA	418.002	1.197.288	324.043	1.222.054	684.977	2.773.793	1.427.021	5.193.135
3.	SUMATERA BARAT	194.089	459.793	9.261	26.424	180.036	440.401	383.385	926.618
4.	R I A U	1.354.503	3.611.853	91.854	312.012	954.519	4.135.981	2.400.876	8.059.846
5.	KEPULAUAN RIAU	1.260	1.170	-	-	17.753	43.892	19.013	45.062
6.	J A M B I	450.075	998.243	23.758	84.713	240.566	711.919	714.399	1.794.874
7.	SUMATERA SELATAN	431.104	1.168.810	49.051	132.371	471.928	1.520.758	952.082	2.821.938
8.	KEP. BANGKA BELITUNG	63.212	107.084	-	-	147.871	416.005	211.082	523.089
9.	BENGGKULU	191.147	466.954	4.677	16.684	93.090	263.883	288.914	747.521
10.	LAMPUNG	111.414	175.064	15.347	42.222	81.107	217.028	207.868	434.314
	SUMATERA	3.434.897	8.571.433	559.760	1.901.520	3.038.200	10.969.757	7.032.857	21.442.711
11.	D.K.I. JAKARTA	-	-	-	-	-	-	-	-
12.	JAWA BARAT	261	187	9.636	25.196	4.186	9.602	14.083	34.985
13.	BANTEN	7.531	6.629	9.604	17.274	2.149	1.622	19.284	25.525
14.	JAWA TENGAH	-	-	-	-	-	-	-	-
15.	D.I. YOGYAKARTA	-	-	-	-	-	-	-	-
16.	JAWA TIMUR	-	-	-	-	-	-	-	-
	JAWA	7.792	6.816	19.240	42.470	6.334	11.224	33.367	60.511
17.	B A L I	-	-	-	-	-	-	-	-
18.	NUSA TENGGARA BARAT	-	-	-	-	-	-	-	-
19.	NUSA TENGGARA TIMUR	-	-	-	-	-	-	-	-
	NUSA TENGGARA	-	-	-	-	-	-	-	-
20.	KALIMANTAN BARAT	382.285	703.770	51.428	116.106	710.472	1.348.260	1.144.185	2.168.136
21.	KALIMANTAN TENGAH	146.277	231.470	-	-	995.728	3.341.513	1.142.004	3.572.982
22.	KALIMANTAN SELATAN	80.732	188.277	16.969	51.925	323.367	809.261	421.068	1.049.463
23.	KALIMANTAN TIMUR	255.976	364.446	57.373	156.239	536.260	1.065.939	849.609	1.586.624
24.	KALIMANTAN UTARA	25.289	44.876	-	-	132.137	223.211	157.426	268.087
	KALIMANTAN	890.558	1.532.839	125.770	324.270	2.697.964	6.788.184	3.714.292	8.645.293
25.	SULAWESI UTARA	-	-	-	-	-	-	-	-
26.	GORONTALO	4.306	10	-	-	6.832	70	11.138	80
27.	SULAWESI TENGAH	73.646	140.385	1.133	1.783	76.343	133.182	151.122	275.349
28.	SULAWESI SELATAN	30.073	66.895	19.098	38.803	2.533	5.850	51.704	111.548
29.	SULAWESI BARAT	61.160	164.351	-	-	46.994	130.266	108.154	294.617
30.	SULAWESI TENGGARA	6.466	211	3.817	5.614	35.476	66.589	45.759	72.414
	SULAWESI	175.651	371.852	24.048	46.200	168.178	335.957	367.877	754.008
31.	M A L U K U	853	25	-	-	9.197	-	10.050	25
32.	MALUKU UTARA	-	-	-	-	-	-	-	-
33.	P A P U A	14.244	8.121	12.193	24.999	24.397	60.357	50.834	93.477
34.	PAPUA BARAT	11.405	36.705	2.882	7.363	36.712	29.923	50.999	73.991
	MALUKU + PAPUA	26.502	44.851	15.075	32.362	70.306	90.280	111.883	167.493
	I N D O N E S I A	4.535.400	10.527.791	743.894	2.346.822	5.980.982	18.195.402	11.260.277	31.070.015

Keterangan / Note :

1. Angka Tetap / Fixed
2. Wujud Produksi / Production: Minyak Sawit / Crude Palm Oil

DIREKTORAT JENDERAL PERKEBUNAN
Directorate General of Estate Crops

Tabel 8 Luas Areal dan Produksi Kelapa Sawit Menurut Provinsi dan Status Pengusahaan Tahun 2016*)
 Table Area and Palm Oil Production by Province and Farming Category, 2016*)

No.	Provinsi / Province	Perkebunan Rakyat / Smallholders		Perkebunan Negara / Government Estate		Perkebunan Swasta / Private Estate		Jumlah / Total	
		Luas / Areal (Ha)	Produksi / Production (Ton)	Luas / Areal (Ha)	Produksi / Production (Ton)	Luas / Areal (Ha)	Produksi / Production (Ton)	Luas / Areal (Ha)	Produksi / Production (Ton)
1.	ACEH	226.984	395.608	41.937	68.844	172.351	489.734	441.272	954.186
2.	SUMATERA UTARA	422.597	1.219.886	324.419	1.246.900	698.709	2.973.808	1.445.725	5.440.594
3.	SUMATERA BARAT	198.484	471.429	9.668	28.196	191.576	488.508	399.728	988.133
4.	R I A U	1.360.855	3.651.687	92.130	322.970	977.523	4.531.989	2.430.508	8.506.646
5.	KEPULAUAN RIAU	1.302	1.531	-	-	18.891	50.801	20.193	52.331
6.	J A M B I	457.321	1.013.114	23.991	90.699	254.783	806.216	736.095	1.910.028
7.	SUMATERA SELATAN	439.958	1.230.201	49.551	138.718	498.875	1.694.278	988.385	3.063.197
8.	KEP. BANGKA BELITUNG	63.458	109.355	-	-	154.540	439.712	217.998	549.066
9.	BENGKULU	193.296	455.074	4.903	17.540	99.988	294.405	298.187	767.019
10.	LAMPUNG	113.837	167.896	15.629	47.921	84.180	240.061	213.647	455.878
	SUMATERA	3.478.093	8.715.780	562.228	1.961.787	3.151.417	12.009.511	7.191.738	22.687.079
11.	D.K.I. JAKARTA	-	-	-	-	-	-	-	-
12.	JAWA BARAT	261	224	9.818	25.601	4.226	9.401	14.305	35.227
13.	BANTEN	9.432	9.264	9.800	17.975	2.203	1.925	21.435	29.164
14.	JAWA TENGAH	-	-	-	-	-	-	-	-
15.	D.I. YOGYAKARTA	-	-	-	-	-	-	-	-
16.	JAWA TIMUR	-	-	-	-	-	-	-	-
	JAWA	9.693	9.488	19.617	43.576	6.429	11.326	35.739	64.390
17.	B A L I	-	-	-	-	-	-	-	-
18.	NUSA TENGGARA BARAT	-	-	-	-	-	-	-	-
19.	NUSA TENGGARA TIMUR	-	-	-	-	-	-	-	-
	NUSA TENGGARA	-	-	-	-	-	-	-	-
20.	KALIMANTAN BARAT	386.801	741.812	51.696	124.638	1.016.686	1.479.792	1.455.182	2.346.241
21.	KALIMANTAN TENGAH	150.059	234.627	-	-	1.033.665	3.586.460	1.183.724	3.821.087
22.	KALIMANTAN SELATAN	83.865	190.936	17.040	59.132	336.657	948.122	437.562	1.198.191
23.	KALIMANTAN TIMUR	307.209	492.922	57.671	160.960	568.972	1.126.627	933.853	1.780.509
24.	KALIMANTAN UTARA	27.548	48.523	-	-	141.122	253.024	168.670	301.548
	KALIMANTAN	955.482	1.708.821	126.407	344.730	3.097.103	7.394.024	4.178.992	9.447.576
25.	SULAWESI UTARA	-	-	-	-	-	-	-	-
26.	GORONTALO	4.810	16	-	-	7.453	105	12.263	121
27.	SULAWESI TENGAH	77.936	144.421	1.183	1.786	78.710	156.993	157.829	303.200
28.	SULAWESI SELATAN	34.377	69.683	19.350	40.828	2.627	6.739	56.354	117.250
29.	SULAWESI BARAT	62.163	168.496	-	-	49.673	150.959	111.836	319.454
30.	SULAWESI TENGGARA	6.513	214	3.961	5.868	38.917	79.015	49.390	85.098
	SULAWESI	185.798	382.831	24.494	48.482	177.379	393.811	387.671	825.124
31.	M A L U K U	859	50	-	-	9.757	-	10.616	50
32.	MALUKU UTARA	-	-	-	-	-	-	-	-
33.	P A P U A	14.808	10.122	12.281	29.726	27.105	78.381	54.194	118.229
34.	PAPUA BARAT	11.915	38.593	2.920	8.169	40.713	40.172	55.549	86.934
	MALUKU + PAPUA	27.582	48.765	15.201	37.895	77.576	118.553	120.359	205.213
	I N D O N E S I A	4.656.648	10.865.685	747.948	2.436.471	6.509.903	19.927.225	11.914.499	33.229.381

Keterangan / Note :

1. Angka Sementara / Preliminary *)
2. Wujud Produksi / Production: Minyak Sawit / Crude Palm Oil

DIREKTORAT JENDERAL PERKEBUNAN
 Directorate General of Estate Crops

Tabel 9 Luas Areal dan Produksi Kelapa Sawit Menurut Provinsi dan Status Pengusahaan Tahun 2017**)
 Table Area and Palm Oil Production by Province and Farming Category, 2017**)

No.	Provinsi / Province	Perkebunan Rakyat / Smallholders		Perkebunan Negara / Government Estate		Perkebunan Swasta / Private Estate		Jumlah / Total	
		Luas / Areal (Ha)	Produksi / Production (Ton)	Luas / Areal (Ha)	Produksi / Production (Ton)	Luas / Areal (Ha)	Produksi / Production (Ton)	Luas / Areal (Ha)	Produksi / Production (Ton)
1.	ACEH	233.430	455.184	42.322	72.594	182.866	549.321	458.619	1.077.099
2.	SUMATERA UTARA	429.951	1.333.485	324.938	1.258.813	720.009	3.167.849	1.474.897	5.760.147
3.	SUMATERA BARAT	202.831	489.645	9.920	29.517	200.407	549.858	413.158	1.069.020
4.	R I A U	1.386.575	3.677.989	92.714	328.159	1.013.887	4.715.000	2.493.176	8.721.148
5.	KEPULAUAN RIAU	1.352	2.847	-	-	21.077	56.579	22.429	59.426
6.	J A M B I	463.952	1.044.724	24.276	95.242	267.293	938.497	755.522	2.078.463
7.	SUMATERA SELATAN	450.605	1.277.874	49.645	144.634	520.077	1.846.040	1.020.328	3.268.548
8.	KEP. BANGKA BELITUNG	65.749	121.068	-	-	160.628	465.815	226.378	586.883
9.	BENGKULU	200.854	464.550	4.999	19.427	105.817	325.703	311.671	809.681
10.	LAMPUNG	117.184	171.922	15.900	50.349	91.092	268.715	224.175	490.985
	SUMATERA	3.552.484	9.039.288	564.715	1.998.735	3.283.154	12.883.377	7.400.353	23.921.400
11.	D.K.I. JAKARTA	-	-	-	-	-	-	-	-
12.	JAWA BARAT	262	461	9.993	26.918	4.473	11.842	14.728	39.221
13.	BANTEN	9.481	11.897	9.946	19.397	2.441	4.004	21.868	35.297
14.	JAWA TENGAH	-	-	-	-	-	-	-	-
15.	D.I. YOGYAKARTA	-	-	-	-	-	-	-	-
16.	JAWA TIMUR	-	-	-	-	-	-	-	-
	JAWA	9.744	12.358	19.939	46.314	6.914	15.846	36.597	74.518
17.	B A L I	-	-	-	-	-	-	-	-
18.	NUSA TENGGARA BARAT	-	-	-	-	-	-	-	-
19.	NUSA TENGGARA TIMUR	-	-	-	-	-	-	-	-
	NUSA TENGGARA	-	-	-	-	-	-	-	-
20.	KALIMANTAN BARAT	393.324	785.687	52.145	133.074	1.052.371	1.739.941	1.497.841	2.658.702
21.	KALIMANTAN TENGAH	155.251	258.053	-	-	1.072.624	3.666.727	1.227.874	3.924.780
22.	KALIMANTAN SELATAN	85.509	195.152	17.214	62.871	352.952	1.053.112	455.674	1.311.134
23.	KALIMANTAN TIMUR	312.678	497.631	58.081	166.631	602.314	1.294.779	973.073	1.959.042
24.	KALIMANTAN UTARA	29.446	54.293	-	-	156.152	313.659	185.598	367.952
	KALIMANTAN	976.207	1.790.815	127.440	362.576	3.236.413	8.068.219	4.340.060	10.221.611
25.	SULAWESI UTARA	-	-	-	-	-	-	-	-
26.	GORONTALO	4.950	102	-	-	8.017	201	12.967	303
27.	SULAWESI TENGAH	79.354	158.569	1.432	2.521	84.928	174.692	165.714	335.782
28.	SULAWESI SELATAN	35.594	72.581	19.563	45.770	2.903	9.113	58.060	127.463
29.	SULAWESI BARAT	63.102	181.893	-	-	53.398	164.423	116.500	346.316
30.	SULAWESI TENGGARA	6.539	414	4.001	6.840	40.279	88.874	50.819	96.127
	SULAWESI	189.539	413.559	24.996	55.130	189.525	437.303	404.060	905.992
31.	M A L U K U	963	161	-	-	10.100	170	11.063	331
32.	MALUKU UTARA	-	-	-	-	-	-	-	-
33.	P A P U A	15.140	14.367	12.488	30.703	29.517	90.493	57.146	135.563
34.	PAPUA BARAT	12.195	41.192	3.007	8.716	43.197	50.063	58.400	99.970
	MALUKU + PAPUA	28.298	55.720	15.496	39.418	82.814	140.725	126.608	235.864
	I N D O N E S I A	4.756.272	11.311.740	752.585	2.502.174	6.798.820	21.545.470	12.307.677	35.359.384

Keterangan / Note :

1. Angka Estimasi / Estimation **)
2. Wujud Produksi / Production: Minyak Sawit / Crude Palm Oil

DIREKTORAT JENDERAL PERKEBUNAN
 Directorate General of Estate Crops

Tabel 10 Luas Tanaman Menghasilkan dan Produksi Kelapa Sawit Menurut Provinsi dan Status Pengusahaan Tahun 2015
Table Mature Area and Palm Oil Production by Province and Farming Category, 2015

No.	Provinsi / Province	Perkebunan Rakyat Smallholders		Perkebunan Negara Government Estate		Perkebunan Swasta Private Estate		Jumlah Total	
		TM / Mature (Ha)	Produksi / Production (Ton)	TM / Mature (Ha)	Produksi / Production (Ton)	TM / Mature (Ha)	Produksi / Production (Ton)	TM / Mature (Ha)	Produksi / Production (Ton)
1.	ACEH	134.564	385.175	23.954	65.041	121.802	446.097	280.320	896.313
2.	SUMATERA UTARA	350.997	1.197.288	273.228	1.222.054	562.911	2.773.793	1.187.136	5.193.135
3.	SUMATERA BARAT	158.333	459.793	8.207	26.424	144.605	440.401	311.145	926.618
4.	R I A U	1.118.992	3.611.853	80.449	312.012	862.704	4.135.981	2.062.145	8.059.846
5.	KEPULAUAN RIAU	523	1.170	-	-	15.587	43.892	16.110	45.062
6.	J A M B I	328.860	998.243	18.821	84.713	206.165	711.919	553.846	1.794.874
7.	SUMATERA SELATAN	321.681	1.168.810	38.642	132.371	390.284	1.520.758	750.608	2.821.938
8.	KEP. BANGKA BELITUNG	38.056	107.084	-	-	117.824	416.005	155.880	523.089
9.	BENGGULU	134.651	466.954	4.207	16.684	66.950	263.883	205.808	747.521
10.	LAMPUNG	77.901	175.064	13.386	42.222	68.763	217.028	160.050	434.314
	SUMATERA	2.664.559	8.571.433	460.894	1.901.520	2.557.593	10.969.757	5.683.046	21.442.711
11.	D.K.I. JAKARTA	-	-	-	-	-	-	-	-
12.	JAWA BARAT	98	187	8.876	25.196	2.758	9.602	11.732	34.985
13.	BANTEN	4.646	6.629	7.024	17.274	745	1.622	12.415	25.525
14.	JAWA TENGAH	-	-	-	-	-	-	-	-
15.	D.I. YOGYAKARTA	-	-	-	-	-	-	-	-
16.	JAWA TIMUR	-	-	-	-	-	-	-	-
	JAWA	4.744	6.816	15.900	42.470	3.503	11.224	24.146	60.511
17.	B A L I	-	-	-	-	-	-	-	-
18.	NUSA TENGGARA BARAT	-	-	-	-	-	-	-	-
19.	NUSA TENGGARA TIMUR	-	-	-	-	-	-	-	-
	NUSA TENGGARA	-	-	-	-	-	-	-	-
20.	KALIMANTAN BARAT	287.056	703.770	42.643	116.106	487.668	1.348.260	817.367	2.168.136
21.	KALIMANTAN TENGAH	80.407	231.470	-	-	762.121	3.341.513	842.528	3.572.982
22.	KALIMANTAN SELATAN	53.714	188.277	13.306	51.925	237.632	809.261	304.652	1.049.463
23.	KALIMANTAN TIMUR	126.534	364.446	50.943	156.239	367.606	1.065.939	545.083	1.586.624
24.	KALIMANTAN UTARA	16.324	44.876	-	-	65.421	223.211	81.745	268.087
	KALIMANTAN	564.035	1.532.839	106.892	324.270	1.920.448	6.788.184	2.591.376	8.645.293
25.	SULAWESI UTARA	-	-	-	-	-	-	-	-
26.	GORONTALO	69	10	-	-	463	70	532	80
27.	SULAWESI TENGAH	38.985	140.385	1.133	1.783	48.156	133.182	88.274	275.349
28.	SULAWESI SELATAN	15.369	66.895	17.638	38.803	2.005	5.850	35.012	111.548
29.	SULAWESI BARAT	43.222	164.351	-	-	29.761	130.266	72.983	294.617
30.	SULAWESI TENGGARA	774	211	3.602	5.614	20.576	66.589	24.952	72.414
	SULAWESI	98.419	371.852	22.373	46.200	100.961	335.957	221.753	754.008
31.	M A L U K U	28	25	-	-	-	-	28	25
32.	MALUKU UTARA	-	-	-	-	-	-	-	-
33.	P A P U A	3.021	8.121	8.390	24.999	16.342	60.357	27.753	93.477
34.	PAPUA BARAT	10.749	36.705	2.807	7.363	9.665	29.923	23.221	73.991
	MALUKU + PAPUA	13.798	44.851	11.197	32.362	26.007	90.280	51.002	167.493
	I N D O N E S I A	3.345.555	10.527.791	617.255	2.346.822	4.608.513	18.195.402	8.571.323	31.070.015

Keterangan / Note :

1. Angka Tetap / Fixed
2. Wujud Produksi / Production: Minyak Sawit / Crude Palm Oil

DIREKTORAT JENDERAL PERKEBUNAN
Directorate General of Estate Crops

Tabel 11 Luas Tanaman Menghasilkan dan Produksi Kelapa Sawit Menurut Provinsi dan Status Pengusahaan Tahun 2016*)
 Table Mature Area and Palm Oil Production by Province and Farming Category, 2016*)

No.	Provinsi / Province	Perkebunan Rakyat Smallholders		Perkebunan Negara Government Estate		Perkebunan Swasta Private Estate		Jumlah Total	
		TM / Mature (Ha)	Produksi / Production (Ton)	TM / Mature (Ha)	Produksi / Production (Ton)	TM / Mature (Ha)	Produksi / Production (Ton)	TM / Mature (Ha)	Produksi / Production (Ton)
1.	ACEH	135.754	395.608	25.070	68.844	127.658	489.734	288.481	954.186
2.	SUMATERA UTARA	354.099	1.219.886	278.286	1.246.900	580.663	2.973.808	1.213.049	5.440.594
3.	SUMATERA BARAT	159.733	471.429	8.644	28.196	151.536	488.508	319.913	988.133
4.	R I A U	1.128.882	3.651.687	83.023	322.970	907.142	4.531.989	2.119.048	8.506.646
5.	KEPULAUAN RIAU	528	1.531	-	-	17.247	50.801	17.775	52.331
6.	J A M B I	331.767	1.013.114	20.104	90.699	210.242	806.216	562.113	1.910.028
7.	SUMATERA SELATAN	324.525	1.230.201	40.037	138.718	401.450	1.694.278	766.012	3.063.197
8.	KEP. BANGKA BELITUNG	38.392	109.355	-	-	119.614	439.712	158.006	549.066
9.	BENGGULU	135.841	455.074	4.418	17.540	70.402	294.405	210.661	767.019
10.	LAMPUNG	78.590	167.896	14.395	47.921	71.542	240.061	164.527	455.878
	SUMATERA	2.688.110	8.715.780	473.977	1.961.787	2.657.496	12.009.511	5.819.584	22.687.079
11.	D.K.I. JAKARTA	-	-	-	-	-	-	-	-
12.	JAWA BARAT	99	224	8.988	25.601	2.677	9.401	11.763	35.227
13.	BANTEN	4.687	9.264	7.252	17.975	844	1.925	12.783	29.164
14.	JAWA TENGAH	-	-	-	-	-	-	-	-
15.	D.I. YOGYAKARTA	-	-	-	-	-	-	-	-
16.	JAWA TIMUR	-	-	-	-	-	-	-	-
	JAWA	4.786	9.488	16.240	43.576	3.520	11.326	24.546	64.390
17.	B A L I	-	-	-	-	-	-	-	-
18.	NUSA TENGGARA BARAT	-	-	-	-	-	-	-	-
19.	NUSA TENGGARA TIMUR	-	-	-	-	-	-	-	-
	NUSA TENGGARA	-	-	-	-	-	-	-	-
20.	KALIMANTAN BARAT	289.593	741.812	45.477	124.638	511.190	1.479.792	846.259	2.346.241
21.	KALIMANTAN TENGAH	81.118	234.627	-	-	804.191	3.586.460	885.309	3.821.087
22.	KALIMANTAN SELATAN	54.189	190.936	14.990	59.132	248.453	948.122	317.632	1.198.191
23.	KALIMANTAN TIMUR	127.652	492.922	52.348	160.960	376.660	1.126.627	556.660	1.780.509
24.	KALIMANTAN UTARA	16.469	48.523	-	-	70.843	253.024	87.312	301.548
	KALIMANTAN	569.021	1.708.821	112.815	344.730	2.011.337	7.394.024	2.693.173	9.447.576
25.	SULAWESI UTARA	-	-	-	-	-	-	-	-
26.	GORONTALO	70	16	-	-	656	105	725	121
27.	SULAWESI TENGAH	39.330	144.421	1.133	1.786	52.578	156.993	93.041	303.200
28.	SULAWESI SELATAN	15.505	69.683	18.338	40.828	2.096	6.739	35.939	117.250
29.	SULAWESI BARAT	43.604	168.496	-	-	33.678	150.959	77.282	319.454
30.	SULAWESI TENGGARA	781	214	3.753	5.868	23.584	79.015	28.118	85.098
	SULAWESI	99.289	382.831	23.225	48.482	112.592	393.811	235.105	825.124
31.	M A L U K U	28	50	-	-	-	-	28	50
32.	MALUKU UTARA	-	-	-	-	-	-	-	-
33.	P A P U A	3.048	10.122	9.944	29.726	20.383	78.381	33.374	118.229
34.	PAPUA BARAT	10.844	38.593	2.890	8.169	11.481	40.172	25.215	86.934
	MALUKU + PAPUA	13.920	48.765	12.834	37.895	31.864	118.553	58.618	205.213
	I N D O N E S I A	3.375.125	10.865.685	639.091	2.436.471	4.816.810	19.927.225	8.831.026	33.229.381

Keterangan / Note :

1. Angka Sementara / Preliminary *)
2. Wujud Produksi / Production: Minyak Sawit / Crude Palm Oil

DIREKTORAT JENDERAL PERKEBUNAN
 Directorate General of Estate Crops

Tabel 12 Luas Tanaman Menghasilkan dan Produksi Kelapa Sawit Menurut Provinsi dan Status Pengusahaan Tahun 2017**)
 Table *Mature Area and Palm Oil Production by Province and Farming Category, 2017**)*

No.	Provinsi / Province	Perkebunan Rakyat <i>Smallholders</i>		Perkebunan Negara <i>Government Estate</i>		Perkebunan Swasta <i>Private Estate</i>		Jumlah <i>Total</i>	
		TM / <i>Mature</i> (Ha)	Produksi / <i>Production</i> (Ton)	TM / <i>Mature</i> (Ha)	Produksi / <i>Production</i> (Ton)	TM / <i>Mature</i> (Ha)	Produksi / <i>Production</i> (Ton)	TM / <i>Mature</i> (Ha)	Produksi / <i>Production</i> (Ton)
1.	ACEH	155.581	455.184	25.999	72.594	140.822	549.321	321.903	1.077.099
2.	SUMATERA UTARA	381.366	1.333.485	278.959	1.258.813	615.366	3.167.849	1.275.691	5.760.147
3.	SUMATERA BARAT	165.510	489.645	8.799	29.517	164.535	549.858	338.843	1.069.020
4.	R I A U	1.131.445	3.677.989	83.535	328.159	923.651	4.715.000	2.138.632	8.721.148
5.	KEPULAUAN RIAU	968	2.847	-	-	18.419	56.579	19.387	59.426
6.	J A M B I	341.469	1.044.724	20.683	95.242	242.168	938.497	604.320	2.078.463
7.	SUMATERA SELATAN	335.250	1.277.874	40.560	144.634	420.950	1.846.040	796.761	3.268.548
8.	KEP. BANGKA BELITUNG	42.474	121.068	-	-	126.415	465.815	168.888	586.883
9.	BENGKULU	137.384	464.550	4.859	19.427	76.929	325.703	219.173	809.681
10.	LAMPUNG	80.154	171.922	14.707	50.349	77.246	268.715	172.107	490.985
	SUMATERA	2.771.602	9.039.288	477.603	1.998.735	2.806.500	12.883.377	6.055.705	23.921.400
11.	D.K.I. JAKARTA	-	-	-	-	-	-	-	-
12.	JAWA BARAT	201	461	9.194	26.918	3.341	11.842	12.736	39.221
13.	BANTEN	5.964	11.897	7.580	19.397	1.750	4.004	15.294	35.297
14.	JAWA TENGAH	-	-	-	-	-	-	-	-
15.	D.I. YOGYAKARTA	-	-	-	-	-	-	-	-
16.	JAWA TIMUR	-	-	-	-	-	-	-	-
	JAWA	6.165	12.358	16.774	46.314	5.091	15.846	28.030	74.518
17.	B A L I	-	-	-	-	-	-	-	-
18.	NUSA TENGGARA BARAT	-	-	-	-	-	-	-	-
19.	NUSA TENGGARA TIMUR	-	-	-	-	-	-	-	-
	NUSA TENGGARA	-	-	-	-	-	-	-	-
20.	KALIMANTAN BARAT	295.149	785.687	45.940	133.074	583.540	1.739.941	924.629	2.658.702
21.	KALIMANTAN TENGAH	87.717	258.053	-	-	811.762	3.666.727	899.478	3.924.780
22.	KALIMANTAN SELATAN	53.443	195.152	15.234	62.871	268.596	1.053.112	337.273	1.311.134
23.	KALIMANTAN TIMUR	128.511	497.631	52.755	166.631	411.983	1.294.779	593.248	1.959.042
24.	KALIMANTAN UTARA	18.374	54.293	-	-	86.508	313.659	104.882	367.952
	KALIMANTAN	583.193	1.790.815	113.929	362.576	2.162.389	8.068.219	2.859.511	10.221.611
25.	SULAWESI UTARA	-	-	-	-	-	-	-	-
26.	GORONTALO	411	102	-	-	1.018	201	1.429	303
27.	SULAWESI TENGAH	43.089	158.569	1.352	2.521	56.485	174.692	100.927	335.782
28.	SULAWESI SELATAN	16.124	72.581	18.663	45.770	2.740	9.113	37.527	127.463
29.	SULAWESI BARAT	45.686	181.893	-	-	36.418	164.423	82.103	346.316
30.	SULAWESI TENGGARA	1.399	414	3.901	6.840	26.262	88.874	31.562	96.127
	SULAWESI	106.709	413.559	23.916	55.130	122.923	437.303	253.548	905.992
31.	M A L U K U	91	161	-	-	1.091	170	1.181	331
32.	MALUKU UTARA	-	-	-	-	-	-	-	-
33.	P A P U A	4.209	14.367	10.041	30.703	23.142	90.493	37.391	135.563
34.	PAPUA BARAT	11.451	41.192	3.004	8.716	13.305	50.063	27.760	99.970
	MALUKU + PAPUA	15.751	55.720	13.045	39.418	37.537	140.725	66.333	235.864
	I N D O N E S I A	3.483.420	11.311.740	645.266	2.502.174	5.134.440	21.545.470	9.263.127	35.359.384

Keterangan / Note :

1. Angka Estimasi / *Estimation **)*
2. Wujud Produksi / *Production*: Minyak Sawit / *Crude Palm Oil*

DIREKTORAT JENDERAL PERKEBUNAN
Directorate General of Estate

Tabel 13 Luas Areal dan Produksi Kelapa Sawit Perkebunan Rakyat, Besar Negara, Besar Swasta Swasta dan Besar Swasta Asing Menurut Provinsi dan Keadaan Tanaman Tahun 2015

Table Area and Palm Oil Production of Smallholder, Government, National Private and Foreign Private by Province and Tree Crop Classification, 2015

No.	Provinsi / Province	Luas Areal / Area (Ha)				Produksi / Production (Ton)	Produktivitas / Productivity (Kg/Ha)	Jumlah Petani / Farmers (KK)	Jumlah Tenaga Kerja / Farmers (TK)
		T B M / Immature	TM / Mature	TTM/TR/ Damaged	Jumlah / Total				
1.	ACEH	117.332	280.320	30.564	428.216	896.313	3.197	119.890	109.075
2.	SUMATERA UTARA	212.869	1.187.136	27.017	1.427.021	5.193.135	4.375	174.753	504.522
3.	SUMATERA BARAT	61.221	311.145	11.020	383.385	926.618	2.978	181.821	94.650
4.	R I A U	300.473	2.062.145	38.259	2.400.876	8.059.846	3.908	521.509	523.187
5.	KEPULAUAN RIAU	2.471	16.110	432	19.013	45.062	2.797	182	8.877
6.	J A M B I	141.844	553.846	18.709	714.399	1.794.874	3.241	211.199	132.097
7.	SUMATERA SELATAN	192.310	750.608	9.165	952.082	2.821.938	3.760	224.635	260.495
8.	KEP. BANGKA BELITUNG	54.241	155.880	962	211.082	523.089	3.356	32.394	73.937
9.	BENGKULU	80.658	205.808	2.448	288.914	747.521	3.632	102.485	48.884
10.	LAMPUNG	46.254	160.050	1.564	207.868	434.314	2.714	90.673	48.552
	SUMATERA	1.209.672	5.683.046	140.139	7.032.857	21.442.711	3.773	1.659.540	1.804.275
11.	D.K.I. JAKARTA	-	-	-	-	-	-	-	-
12.	JAWA BARAT	1.368	11.732	984	14.083	34.985	2.982	180	6.911
13.	BANTEN	4.476	12.415	2.393	19.284	25.525	2.056	9.240	5.877
14.	JAWA TENGAH	-	-	-	-	-	-	-	-
15.	D.I. YOGYAKARTA	-	-	-	-	-	-	-	-
16.	JAWA TIMUR	-	-	-	-	-	-	-	-
	JAWA	5.844	24.146	3.377	33.367	60.511	2.506	9.420	12.788
17.	B A L I	-	-	-	-	-	-	-	-
18.	NUSA TENGGARA BARAT	-	-	-	-	-	-	-	-
19.	NUSA TENGGARA TIMUR	-	-	-	-	-	-	-	-
	NUSA TENGGARA	-	-	-	-	-	-	-	-
20.	KALIMANTAN BARAT	325.920	817.367	898	1.144.185	2.168.136	2.653	126.416	380.950
21.	KALIMANTAN TENGAH	294.671	842.528	4.805	1.142.004	3.572.982	4.241	62.529	497.867
22.	KALIMANTAN SELATAN	111.360	304.652	5.056	421.068	1.049.463	3.445	42.160	170.171
23.	KALIMANTAN TIMUR	300.782	545.083	3.744	849.609	1.586.624	2.911	105.583	296.819
24.	KALIMANTAN UTARA	74.628	81.745	1.052	157.426	268.087	3.280	9.214	66.068
	KALIMANTAN	1.107.361	2.591.376	15.555	3.714.292	8.645.293	3.336	345.902	1.411.875
25.	SULAWESI UTARA	-	-	-	-	-	-	-	-
26.	GORONTALO	10.606	532	-	11.138	80	150	2.511	3.415
27.	SULAWESI TENGAH	62.555	88.274	293	151.122	275.349	3.119	26.098	38.741
28.	SULAWESI SELATAN	13.455	35.012	3.237	51.704	111.548	3.186	15.389	10.562
29.	SULAWESI BARAT	32.939	72.983	2.233	108.154	294.617	4.037	29.475	23.498
30.	SULAWESI TENGGARA	20.806	24.952	1	45.759	72.414	2.902	4.277	19.647
	SULAWESI	140.360	221.753	5.764	367.877	754.008	3.400	77.750	95.863
31.	M A L U K U	9.779	28	243	10.050	25	907	1.463	4.599
32.	MALUKU UTARA	-	-	-	-	-	-	-	-
33.	P A P U A	16.356	27.753	6.725	50.834	93.477	3.368	11.395	18.296
34.	PAPUA BARAT	27.778	23.221	-	50.999	73.991	3.186	9.964	19.799
	MALUKU + PAPUA	53.913	51.002	6.968	111.883	167.493	3.284	22.822	42.694
	I N D O N E S I A	2.517.151	8.571.323	171.803	11.260.277	31.070.015	3.625	2.115.434	3.367.495

Keterangan / Note :

1. Angka Tetap / Fixed
2. Wujud Produksi / Production: Minyak Sawit / Crude Palm Oil

DIREKTORAT JENDERAL PERKEBUNAN
Directorate General of Estate Crops

Tabel 14 Luas Areal dan Produksi Kelapa Sawit Perkebunan Rakyat, Besar Negara, Besar Swasta Swasta dan Besar Swasta Asing Menurut Provinsi dan Keadaan Tanaman Tahun 2016*)

Table Area and Palm Oil Production of Smallholder, Government, National Private and Foreign Private by Province and Tree Crop Classification, 2016*)

No.	Provinsi / Province	Luas Areal / Area (Ha)				Produksi / Production (Ton)	Produktivitas / Productivity (Kg/Ha)	Jumlah Petani / Farmers (KK)	Jumlah Tenaga Kerja / Farmers (TK)
		T B M / Immature	TM / Mature	TTM/TR/ Damaged	Jumlah / Total				
1.	ACEH	123.148	288.481	29.643	441.272	954.186	3.308	123.644	112.153
2.	SUMATERA UTARA	211.512	1.213.049	21.165	1.445.725	5.440.594	4.485	176.674	511.573
3.	SUMATERA BARAT	61.500	319.913	18.315	399.728	988.133	3.089	185.938	100.615
4.	R I A U	281.362	2.119.048	30.098	2.430.508	8.506.646	4.014	524.001	534.827
5.	KEPULAUAN RIAU	1.967	17.775	450	20.193	52.331	2.944	188	9.446
6.	J A M B I	143.638	562.113	30.345	736.095	1.910.028	3.398	214.599	139.322
7.	SUMATERA SELATAN	198.658	766.012	23.715	988.385	3.063.197	3.999	229.249	274.219
8.	KEP. BANGKA BELITUNG	57.792	158.006	2.200	217.998	549.066	3.475	32.520	77.272
9.	BENGKULU	84.815	210.661	2.712	298.187	767.019	3.641	103.684	52.446
10.	LAMPUNG	45.783	164.527	3.337	213.647	455.878	2.771	94.414	50.242
	SUMATERA	1.210.175	5.819.584	161.979	7.191.738	22.687.079	3.898	1.684.911	1.862.115
11.	D.K.I. JAKARTA	-	-	-	-	-	-	-	-
12.	JAWA BARAT	1.746	11.763	796	14.305	35.227	2.995	179	7.022
13.	BANTEN	4.552	12.783	4.100	21.435	29.164	2.282	7.637	6.002
14.	JAWA TENGAH	-	-	-	-	-	-	-	-
15.	D.I. YOGYAKARTA	-	-	-	-	-	-	-	-
16.	JAWA TIMUR	-	-	-	-	-	-	-	-
	JAWA	6.298	24.546	4.896	35.739	64.390	2.623	7.816	13.024
17.	B A L I	-	-	-	-	-	-	-	-
18.	NUSA TENGGARA BARAT	-	-	-	-	-	-	-	-
19.	NUSA TENGGARA TIMUR	-	-	-	-	-	-	-	-
	NUSA TENGGARA	-	-	-	-	-	-	-	-
20.	KALIMANTAN BARAT	606.861	846.259	2.062	1.455.182	2.346.241	2.772	127.909	534.191
21.	KALIMANTAN TENGAH	291.883	885.309	6.532	1.183.724	3.821.087	4.316	65.242	516.836
22.	KALIMANTAN SELATAN	115.851	317.632	4.080	437.562	1.198.191	3.772	44.236	176.852
23.	KALIMANTAN TIMUR	333.180	556.660	44.013	933.853	1.780.509	3.199	119.672	313.324
24.	KALIMANTAN UTARA	79.066	87.312	2.293	168.670	301.548	3.454	10.037	70.561
	KALIMANTAN	1.426.840	2.693.173	58.979	4.178.992	9.447.576	3.508	367.096	1.611.764
25.	SULAWESI UTARA	-	-	-	-	-	-	-	-
26.	GORONTALO	11.497	725	40	12.263	121	167	2.804	3.726
27.	SULAWESI TENGAH	62.095	93.041	2.693	157.829	303.200	3.259	27.092	39.949
28.	SULAWESI SELATAN	16.912	35.939	3.502	56.354	117.250	3.262	17.591	10.732
29.	SULAWESI BARAT	32.378	77.282	2.175	111.836	319.454	4.134	29.958	24.837
30.	SULAWESI TENGGARA	21.047	28.118	225	49.390	85.098	3.026	4.308	21.440
	SULAWESI	143.930	235.105	8.636	387.671	825.124	3.510	81.753	100.684
31.	M A L U K U	10.389	28	199	10.616	50	1.770	1.474	4.879
32.	MALUKU UTARA	-	-	-	-	-	-	-	-
33.	P A P U A	13.620	33.374	7.200	54.194	118.229	3.542	11.846	19.694
34.	PAPUA BARAT	29.881	25.215	452	55.549	86.934	3.448	10.409	21.819
	MALUKU + PAPUA	53.889	58.618	7.851	120.359	205.213	3.501	23.729	46.392
	I N D O N E S I A	2.841.132	8.831.026	242.341	11.914.499	33.229.381	3.763	2.165.305	3.633.979

Keterangan / Note :

1. Angka Sementara / Preliminary *)
2. Wujud Produksi / Production: Minyak Sawit / Crude Palm Oil

DIREKTORAT JENDERAL PERKEBUNAN
Directorate General of Estate Crops

Tabel 15 Luas Areal dan Produksi Kelapa Sawit Perkebunan Rakyat, Besar Negara, Besar Swasta Swasta dan Besar Swasta Asing Menurut Provinsi dan Keadaan Tanaman Tahun 2017**)

Table Area and Palm Oil Production of Smallholder, Government, National Private and Foreign Private by Province and Tree Crop Classification, 2017**)

No.	Provinsi / Province	Luas Areal / Area (Ha)				Produksi / Production (Ton)	Produktivitas / Productivity (Kg/Ha)	Jumlah Petani / Farmers (KK)	Jumlah Tenaga Kerja / Farmers (TK)
		T B M / Immature	TM / Mature	TTM/TR/ Damaged	Jumlah / Total				
1.	ACEH	118.173	321.903	18.543	458.619	1.077.099	3.346	127.155	117.654
2.	SUMATERA UTARA	180.513	1.275.691	18.694	1.474.897	5.760.147	4.515	179.748	522.483
3.	SUMATERA BARAT	57.267	338.843	17.048	413.158	1.069.020	3.155	190.010	105.165
4.	R I A U	303.052	2.138.632	51.492	2.493.176	8.721.148	4.078	533.905	553.301
5.	KEPULAUAN RIAU	2.575	19.387	467	22.429	59.426	3.065	195	10.539
6.	J A M B I	117.017	604.320	34.185	755.522	2.078.463	3.439	217.711	145.719
7.	SUMATERA SELATAN	201.588	796.761	21.979	1.020.328	3.268.548	4.102	234.797	284.867
8.	KEP. BANGKA BELITUNG	56.120	168.888	1.369	226.378	586.883	3.475	33.694	80.316
9.	BENGKULU	83.603	219.173	8.895	311.671	809.681	3.694	107.738	55.409
10.	LAMPUNG	43.622	172.107	8.446	224.175	490.985	2.853	97.190	53.860
	SUMATERA	1.163.531	6.055.705	181.117	7.400.353	23.921.400	3.950	1.722.143	1.929.313
11.	D.K.I. JAKARTA	-	-	-	-	-	-	-	-
12.	JAWA BARAT	1.470	12.736	523	14.728	39.221	3.080	180	7.233
13.	BANTEN	3.729	15.294	2.845	21.868	35.297	2.308	7.677	6.194
14.	JAWA TENGAH	-	-	-	-	-	-	-	-
15.	D.I. YOGYAKARTA	-	-	-	-	-	-	-	-
16.	JAWA TIMUR	-	-	-	-	-	-	-	-
	JAWA	5.199	28.030	3.368	36.597	74.518	2.659	7.857	13.427
17.	B A L I	-	-	-	-	-	-	-	-
18.	NUSA TENGGARA BARAT	-	-	-	-	-	-	-	-
19.	NUSA TENGGARA TIMUR	-	-	-	-	-	-	-	-
	NUSA TENGGARA	-	-	-	-	-	-	-	-
20.	KALIMANTAN BARAT	569.947	924.629	3.265	1.497.841	2.658.702	2.875	130.066	552.259
21.	KALIMANTAN TENGAH	323.193	899.478	5.203	1.227.874	3.924.780	4.363	67.499	536.315
22.	KALIMANTAN SELATAN	109.168	337.273	9.233	455.674	1.311.134	3.887	45.103	185.087
23.	KALIMANTAN TIMUR	331.359	593.248	48.465	973.073	1.959.042	3.302	121.802	330.200
24.	KALIMANTAN UTARA	77.421	104.882	3.294	185.598	367.952	3.508	10.729	78.075
	KALIMANTAN	1.411.089	2.859.511	69.460	4.340.060	10.221.611	3.575	375.199	1.681.936
25.	SULAWESI UTARA	-	-	-	-	-	-	-	-
26.	GORONTALO	11.538	1.429	-	12.967	303	212	2.886	4.008
27.	SULAWESI TENGAH	62.962	100.927	1.825	165.714	335.782	3.327	27.585	43.184
28.	SULAWESI SELATAN	16.570	37.527	3.962	58.060	127.463	3.397	18.214	10.973
29.	SULAWESI BARAT	32.146	82.103	2.251	116.500	346.316	4.218	30.410	26.700
30.	SULAWESI TENGGARA	19.210	31.562	47	50.819	96.127	3.046	4.326	22.141
	SULAWESI	142.427	253.548	8.085	404.060	905.992	3.573	83.421	107.006
31.	M A L U K U	9.775	1.181	106	11.063	331	280	1.652	5.050
32.	MALUKU UTARA	-	-	-	-	-	-	-	-
33.	P A P U A	14.008	37.391	5.746	57.146	135.563	3.626	12.111	21.004
34.	PAPUA BARAT	28.354	27.760	2.285	58.400	99.970	3.601	10.654	23.105
	MALUKU + PAPUA	52.137	66.333	8.138	126.608	235.864	3.556	24.417	49.159
	I N D O N E S I A	2.774.382	9.263.127	270.168	12.307.677	35.359.384	3.817	2.213.037	3.780.841

Keterangan / Note :

1. Angka Estimasi / Estimation **)
2. Wujud Produksi / Production : Minyak Sawit / Crude Palm Oil

DIREKTORAT JENDERAL PERKEBUNAN
Directorate General of Estate Crops

Tabel 16 Luas Areal dan Produksi Kelapa Sawit Perkebunan Rakyat Menurut Provinsi dan Keadaan Tanaman Tahun 2015

Table Area and Palm Oil Production of Smallholder By Province and Tree Crop Classification, 2015

No.	Provinsi / Province	Luas Areal / Area (Ha)				Produksi / Production (Ton)	Produktivitas / Productivity (Kg/Ha)	Jumlah Petani / Farmers (KK)
		T B M / Immature	TM / Mature	TTM/TR/ Damaged	Jumlah / Total			
1.	ACEH	67.184	134.564	18.344	220.092	385.175	2.862	119.890
2.	SUMATERA UTARA	63.053	350.997	3.952	418.002	1.197.288	3.411	174.753
3.	SUMATERA BARAT	35.512	158.333	244	194.089	459.793	2.904	181.821
4.	R I A U	203.956	1.118.992	31.555	1.354.503	3.611.853	3.228	521.509
5.	KEPULAUAN RIAU	705	523	32	1.260	1.170	2.237	182
6.	J A M B I	105.486	328.860	15.729	450.075	998.243	3.035	211.199
7.	SUMATERA SELATAN	102.834	321.681	6.589	431.104	1.168.810	3.633	224.635
8.	KEP. BANGKA BELITUNG	24.518	38.056	637	63.212	107.084	2.814	32.394
9.	BENGKULU	54.413	134.651	2.083	191.147	466.954	3.468	102.485
10.	LAMPUNG	31.957	77.901	1.556	111.414	175.064	2.247	90.673
	SUMATERA	689.618	2.664.559	80.720	3.434.897	8.571.433	3.217	1.659.540
11.	D.K.I. JAKARTA	-	-	-	-	-	-	-
12.	JAWA BARAT	163	98	-	261	187	1.910	180
13.	BANTEN	492	4.646	2.393	7.531	6.629	1.427	9.240
14.	JAWA TENGAH	-	-	-	-	-	-	-
15.	D.I. YOGYAKARTA	-	-	-	-	-	-	-
16.	JAWA TIMUR	-	-	-	-	-	-	-
	JAWA	655	4.744	2.393	7.792	6.816	1.437	9.420
17.	B A L I	-	-	-	-	-	-	-
18.	NUSA TENGGARA BARAT	-	-	-	-	-	-	-
19.	NUSA TENGGARA TIMUR	-	-	-	-	-	-	-
	NUSA TENGGARA	-	-	-	-	-	-	-
20.	KALIMANTAN BARAT	94.504	287.056	725	382.285	703.770	2.452	126.416
21.	KALIMANTAN TENGAH	61.066	80.407	4.804	146.277	231.470	2.879	62.529
22.	KALIMANTAN SELATAN	26.376	53.714	642	80.732	188.277	3.505	42.160
23.	KALIMANTAN TIMUR	125.698	126.534	3.744	255.976	364.446	2.880	105.583
24.	KALIMANTAN UTARA	8.701	16.324	263	25.289	44.876	2.749	9.214
	KALIMANTAN	316.345	564.035	10.178	890.558	1.532.839	2.718	345.902
25.	SULAWESI UTARA	-	-	-	-	-	-	-
26.	GORONTALO	4.237	69	-	4.306	10	145	2.511
27.	SULAWESI TENGAH	34.402	38.985	259	73.646	140.385	3.601	26.098
28.	SULAWESI SELATAN	11.845	15.369	2.859	30.073	66.895	4.353	15.389
29.	SULAWESI BARAT	17.229	43.222	710	61.160	164.351	3.802	29.475
30.	SULAWESI TENGGARA	5.691	774	1	6.466	211	272	4.277
	SULAWESI	73.404	98.419	3.829	175.651	371.852	3.778	77.750
31.	M A L U K U	582	28	243	853	25	907	1.463
32.	MALUKU UTARA	-	-	-	-	-	-	-
33.	P A P U A	5.100	3.021	6.123	14.244	8.121	2.688	11.395
34.	PAPUA BARAT	656	10.749	-	11.405	36.705	3.415	9.964
	MALUKU + PAPUA	6.338	13.798	6.366	26.502	44.851	3.251	22.822
	I N D O N E S I A	1.086.360	3.345.555	103.485	4.535.400	10.527.791	3.147	2.115.434

Keterangan / Note :

1. Angka Tetap / Fixed
2. Wujud Produksi / Production: Minyak Sawit / Crude Palm Oil

DIREKTORAT JENDERAL PERKEBUNAN
Directorate General of Estate Crops

Tabel 17 Luas Areal dan Produksi Kelapa Sawit Perkebunan Rakyat Menurut Kabupaten dan Keadaan Tanaman Tahun 2015

Table Area and Palm Oil Production of Smallholder by District and Tree Crop Classification, 2015

No.	Provinsi / Province Kabupaten / Districts	Luas Areal / Area (Ha)				Produksi / Production (Ton)	Produktivitas / Productivity (Kg/Ha)	Petani / Farmers (TK)
		T B M / Immature	TM / Mature	TTM/TR/ Damaged	Jumlah / Total			
1.	ACEH							
	Kab. Aceh Besar	1.058	546	69	1.673	732	1.341	760
	Kab. Pidie	28	34	32	94	36	1.069	75
	Kab. Pidie Jaya	422	312	2	736	758	2.429	1.304
	Kab. Bireun	2.064	1.478	189	3.731	1.915	1.296	2.721
	Kab. Aceh Tengah	-	-	-	-	-	-	-
	Kab. Aceh Utara	4.735	10.114	2.852	17.701	39.434	3.899	10.345
	Kab. Lhokseumawe	100	109	-	209	256	2.349	128
	Kab. Aceh Timur	10.718	13.149	1.614	25.481	28.426	2.162	12.083
	Kab. Langsa	8	400	1	409	865	2.163	860
	Kab. Aceh Tamiang	3.574	16.236	994	20.804	47.977	2.955	9.894
	Kab. Aceh Tenggara	1.437	4.982	320	6.739	16.746	3.361	1.412
	Kab. Gayo Lues	-	-	-	-	-	-	-
	Kab. Aceh Jaya	4.941	6.650	2.432	14.023	16.638	2.502	10.290
	Kab. Aceh Barat	3.169	4.610	417	8.196	16.148	3.503	7.038
	Kab. Nagan Raya	16.767	24.322	348	41.437	75.850	3.119	20.678
	Kab. Simeulue	1.588	1.658	567	3.813	1.764	1.064	3.321
	Kab. Aceh Barat Daya	2.585	10.179	4.544	17.308	14.258	1.401	9.567
	Kab. Aceh Selatan	1.565	6.680	226	8.471	14.709	2.202	6.958
	Kab. Aceh Singkil	5.600	22.140	2.970	30.710	76.443	3.453	9.316
	Kab. Subulussalam	6.005	10.877	375	17.257	32.109	2.952	12.090
	Kab. Sabang	-	-	-	-	-	-	-
	Kab. Bener Meriah	820	88	392	1.300	110	1.250	1.050
	PROPINSI / PROVINCE	67.184	134.564	18.344	220.092	385.175	2.862	119.890

No.	Provinsi / Province Kabupaten / Districts	Luas Areal / Area (Ha)				Produksi / Production (Ton)	Produktivi- tas / Productiv- ity (Kg/Ha)	Petani / Farmers (TK)
		T B M / Immature	TM / Mature	TTM/TR/ Damaged	Jumlah / Total			
2.	SUMATERA UTARA							
	Kab. Deli Serdang	2.796	11.682	83	14.561	43.124	3.691	8.123
	Kab. Langkat	5.912	39.234	382	45.528	133.510	3.403	13.412
	Kab. Simalungun	3.267	25.192	35	28.494	84.632	3.359	13.710
	Kab. K a r o	476	765	93	1.334	1.898	2.481	528
	Kab. Dairi	34	122	20	176	243	1.992	125
	Kab. Tapanuli Utara	25	16	13	54	19	1.188	124
	Kab. Tapanuli Tengah	1.567	1.721	30	3.318	5.821	3.382	3.402
	Kab. Tapanuli Selatan	2.253	3.001	34	5.288	11.287	3.761	2.702
	Kab. Labuhan Batu	2.710	31.865	73	34.648	104.412	3.277	15.976
	Kab. Lab. Batu Utara	5.940	61.680	618	68.238	189.800	3.077	16.000
	Kab. Lab. Batu Selatan	1.961	40.171	606	42.738	136.342	3.394	14.002
	Kab. Asahan	10.612	60.685	1.119	72.416	225.812	3.721	36.723
	Kab. Mandailing Natal	3.980	11.962	15	15.957	46.120	3.856	5.761
	Kab. Toba Samosir	130	509	20	659	817	1.605	239
	Kab. Humbang Hasundutan	74	174	41	289	136	782	340
	Kab. Pak-pak Bharat	563	872	188	1.623	809	928	274
	Kab. Serdang Bedagai	1.882	10.756	23	12.661	36.231	3.368	12.623
	Kota Padang Lawas Utara	9.140	17.558	86	26.784	63.124	3.595	13.321
	Kab. Batubara	2.155	6.310	378	8.843	21.020	3.331	6.810
	Kab. Padang Lawas	6.903	26.718	94	33.715	92.123	3.448	10.023
	Kab. Nias Selatan	673	4	1	678	8	2.000	535
	PROPINSI / PROVINCE	63.053	350.997	3.952	418.002	1.197.288	3.411	174.753
3.	SUMATERA BARAT							
	Kab. Pesisir Selatan	7.745	14.732	2	22.479	39.103	2.654	31.914
	Kab. Solok	14	9	6	29	27	3.000	13
	Kab. Sijunjung	2.424	8.779	92	11.295	26.549	3.024	7.740
	Kab. Tanah Datar	-	-	-	-	-	-	-
	Kab. Padang Pariaman	466	1.009	15	1.490	3.451	3.420	3.708
	Kab. Agam	3.027	16.143	-	19.170	40.279	2.495	17.635
	Kab. Limapuluh Kota	171	2.665	23	2.859	7.760	2.912	701
	Kab. Pasaman	1.176	2.536	18	3.729	7.675	3.027	2.591
	Kab. Solok Selatan	1.402	3.241	66	4.709	9.517	2.936	1.280
	Kab. Dhamas Raya	2.837	27.852	15	30.704	78.242	2.809	28.983
	Kab. Pasaman Barat	16.060	81.251	-	97.311	246.992	3.040	87.054
	Kota Padang	-	7	-	7	6	857	9
	Kota Solok	4	5	-	9	20	4.000	12
	Kota Sawahlunto	170	64	5	239	144	2.260	106
	Kota Pariaman	16	41	2	59	29	695	75
	PROPINSI / PROVINCE	35.512	158.333	244	194.089	459.793	2.904	181.821

No.	Provinsi / Province Kabupaten / Districts	Luas Areal / Area (Ha)				Produksi / Production (Ton)	Produktivi- tas / Productiv- ity (Kg/Ha)	Petani / Farmers (TK)
		T B M / Immature	TM / Mature	TTM/TR/ Damaged	Jumlah / Total			
4.	RIAU							
	Kab. Kampar	16.718	179.910	363	196.991	368.247	2.047	85.405
	Kab. Rokan Hulu	38.452	163.147	6.323	207.922	647.501	3.969	69.225
	Kab. Pelalawan	3.013	115.604	365	118.982	452.530	3.914	40.165
	Kab. Indragiri Hulu	2.780	53.841	264	56.885	198.322	3.683	31.209
	Kab. Kuantan Singingi	10.935	61.131	1.180	73.246	165.931	2.714	42.303
	Kab. Bengkalis	38.930	104.627	1.689	145.246	298.976	2.858	37.653
	Kab. Rokan Hilir	21.133	155.447	16.386	192.966	509.030	3.275	60.952
	Kab. Dumai	12.103	24.581	837	37.521	80.388	3.270	10.092
	Kab. Siak	25.026	186.239	303	211.568	642.270	3.449	64.326
	Kab. Indragiri Hilir	31.490	73.692	3.845	109.027	245.803	3.336	79.475
	Kota Pekanbaru	3.376	773	-	4.149	2.855	3.693	704
	Kab. Kepulauan Meranti	-	-	-	-	-	-	-
	PROPINSI / PROVINCE	203.956	1.118.992	31.555	1.354.503	3.611.853	3.228	521.509
5.	KEPULAUAN RIAU							
	Kab. Bintan	673	420	-	1.093	1.135	2.702	105
	Kab. Karimun	32	103	32	167	35	340	77
	Kab. Natuna	-	-	-	-	-	-	-
	Kab. Lingga	-	-	-	-	-	-	-
	Kota Tanjung Pinang	-	-	-	-	-	-	-
	Kota Batam	-	-	-	-	-	-	-
	PROPINSI / PROVINCE	705	523	32	1.260	1.170	2.237	182
6.	JAMBI							
	Kab. Batanghari	7.851	32.480	1.771	42.102	118.019	3.634	14.786
	Kab. Muaro Jambi	12.594	72.992	12.044	97.630	188.534	2.583	44.704
	Kab. Bungo	21.906	31.826	115	53.847	103.382	3.248	18.157
	Kab. Tebo	11.449	28.392	47	39.888	81.853	2.883	17.460
	Kab. Merangin	13.669	44.967	1	58.637	173.414	3.856	48.169
	Kab. Sarolangun	9.672	25.323	375	35.370	59.776	2.361	20.659
	Kab. Tanjung Jabung Barat	18.790	70.227	1	89.018	228.376	3.252	35.846
	Kab. Tanjung Jabung Timur	9.475	22.644	1.370	33.489	44.879	1.982	11.357
	Kab. Kerinci	80	9	5	94	10	1.111	60
	Kota Sungai Penuh	-	-	-	-	-	-	-
	PROPINSI / PROVINCE	105.486	328.860	15.729	450.075	998.243	3.035	211.199

No.	Provinsi / Province Kabupaten / Districts	Luas Areal / Area (Ha)				Produksi / Production (Ton)	Produktivitas / Productivity (Kg/Ha)	Petani / Farmers (TK)
		T B M / Immature	TM / Mature	TTM/TR/ Damaged	Jumlah / Total			
7.	SUMATERA SELATAN							
	Kab. Lahat	2.324	16.403	224	18.951	56.480	3.443	10.770
	Kab. Empat Lawang	91	86	-	177	33	386	185
	Kab. Pagar Alam	-	-	-	-	-	-	-
	Kab. Musi Banyuasin	31.579	68.634	3.757	103.970	279.459	4.072	54.502
	Kab. Banyuasin	27.385	26.911	-	54.296	43.479	1.616	32.686
	Kab. Musi Rawas	8.826	45.409	313	54.547	152.340	3.355	26.958
	Kab. Muratara	6.019	16.022	-	22.041	55.212	3.446	11.021
	Kab. Lubuk Linggau	113	122	-	235	96	788	20
	Kab. Ogan Komering Ulu	1.351	19.456	500	21.307	71.198	3.659	10.574
	Kab. OKU Timur	4.262	14.275	197	18.734	47.116	3.301	9.538
	Kab. OKU Selatan	321	68	-	389	136	2.000	272
	Kab. Ogan Komering Ilir	7.277	70.349	247	77.873	317.691	4.516	39.936
	Kab. Ogan Ilir	1.421	1.858	597	3.876	5.371	2.891	3.044
	Kab. Muara Enim	8.744	35.527	580	44.851	129.500	3.645	23.505
	Kab. Pali	3.043	5.662	170	8.875	7.785	1.375	1.113
	Kab. Prabumulih	22	832	-	854	2.703	3.249	428
	Kota Palembang	55	68	4	127	211	3.100	83
	PROPINSI / PROVINCE	102.834	321.681	6.589	431.104	1.168.810	3.633	224.635
8.	KEP. BANGKA BELITUNG							
	Kab. Bangka	2.348	7.707	54	10.109	31.347	4.067	6.285
	Kab. Bangka Tengah	2.964	4.713	69	7.746	15.374	3.262	4.372
	Kab. Bangka Selatan	10.111	9.906	398	20.415	22.265	2.248	10.768
	Kab. Bangka Barat	4.546	12.967	77	17.590	32.018	2.469	8.212
	Kab. Belitung	3.517	1.839	32	5.388	4.138	2.250	2.076
	Kab. Belitung Timur	1.032	924	7	1.963	1.942	2.101	681
	Kota Pangkal Pinang	-	-	-	-	-	-	-
	PROPINSI / PROVINCE	24.518	38.056	637	63.212	107.084	2.814	32.394
9.	BENGKULU							
	Kab. Bengkulu Utara	9.077	18.088	783	27.948	63.740	3.524	17.251
	Kab. Mukomuko	24.006	74.072	1.068	99.146	268.976	3.631	44.046
	Kab. Rejang Lebong	260	237	-	497	528	2.228	241
	Kab. Kepahiang	32	84	15	131	199	2.369	88
	Kab. Lebong	416	75	2	493	234	3.120	327
	Kab. Bengkulu Selatan	2.434	11.830	12	14.276	34.360	2.904	12.908
	Kab. Seluma	10.297	20.920	183	31.400	66.630	3.185	13.740
	Kab. K a u r	3.994	4.097	5	8.096	12.449	3.039	6.609
	Kota Bengkulu	245	1.568	15	1.828	6.066	3.869	1.086
	Kab. Bengkulu Tengah	3.652	3.680	-	7.332	13.772	3.742	6.189
	PROPINSI / PROVINCE	54.413	134.651	2.083	191.147	466.954	3.468	102.485

No.	Provinsi / Province Kabupaten / Districts	Luas Areal / Area (Ha)				Produksi / Production (Ton)	Produktivi- tas / Productiv- ity (Kg/Ha)	Petani / Farmers (TK)
		T B M / Immature	TM / Mature	TTM/TR/ Damaged	Jumlah / Total			
10.	LAMPUNG							
	Kab. Lampung Selatan	1.222	7.490	25	8.737	17.032	2.274	8.762
	Kab. Pesawaran	71	504	-	575	614	1.218	176
	Kab. Lampung Tengah	3.290	15.583	282	19.155	45.773	2.937	16.608
	Kab. Lampung Timur	3.931	3.043	541	7.515	8.958	2.944	6.639
	Kab. Lampung Utara	2.258	5.399	374	8.031	4.555	844	2.509
	Kab. Way Kanan	8.774	5.572	29	14.375	14.697	2.638	20.536
	Kab. Lampung Barat	17	9	-	26	16	1.778	26
	Kab. Tulang Bawang	3.890	14.937	95	18.922	38.992	2.610	12.409
	Kab. Tanggamus	18	12	-	30	36	3.000	28
	Kota Bandar Lampung	15	48	1	64	144	3.000	12
	Kab. Pringsewu	439	698	176	1.313	1.566	2.244	1.607
	Kab. Tulang Bawang Barat	1.160	3.338	1	4.499	5.217	1.563	381
	Kab. Mesuji	6.608	14.980	-	21.588	23.081	1.541	14.392
	Kota Metro	-	2	-	2	3	1.500	6
	Kab. Pesisir Barat	264	6.286	32	6.582	14.380	2.288	6.582
	PROPINSI / PROVINCE	31.957	77.901	1.556	111.414	175.064	2.247	90.673
11.	JAWA BARAT							
	Kab. Tasikmalaya	11	6	-	17	11	1.867	13
	Kab. Garut	80	-	-	80	-	-	62
	Kab. Pangandaran	6	-	-	6	-	-	18
	Kab. Subang	66	92	-	158	176	1.913	87
	PROPINSI / PROVINCE	163	98	-	261	187	1.910	180
12.	BANTEN							
	Kab. Pandeglang	443	1.981	1.391	3.815	877	443	2.328
	Kab. Lebak	49	2.665	1.002	3.716	5.752	2.158	6.912
	PROPINSI / PROVINCE	492	4.646	2.393	7.531	6.629	1.427	9.240
13.	KALIMANTAN BARAT							
	Kab. Sambas	12.471	13.349	-	25.820	32.180	2.411	8.719
	Kab. Bengkayang	5.482	8.353	-	13.835	19.287	2.309	4.948
	Kab. Landak	6.916	17.894	-	24.810	41.739	2.333	6.419
	Kab. Mempawah	2.448	1.025	100	3.573	2.117	2.065	1.048
	Kab. Sanggau	23.679	105.790	625	130.094	252.496	2.387	50.230
	Kab. Ketapang	13.895	66.231	-	80.126	153.564	2.319	22.773
	Kab. Sintang	9.187	27.083	-	36.270	80.966	2.990	12.362
	Kab. Kapuas Hulu	-	837	-	837	1.468	1.754	1.510
	Kab. Sekadau	6.889	29.872	-	36.761	81.462	2.727	13.433
	Kab. Melawi	-	6.404	-	6.404	22.215	3.469	3.202
	Kab. Kayong Utara	-	1.694	-	1.694	2.299	1.357	847
	Kab. Kubu Raya	10.236	5.332	-	15.568	9.181	1.722	762
	Kab. Singkawang	3.301	3.192	-	6.493	4.796	1.503	163
	PROPINSI / PROVINCE	94.504	287.056	725	382.285	703.770	2.452	126.416

No.	Provinsi / Province Kabupaten / Districts	Luas Areal / Area (Ha)				Produksi / Production (Ton)	Produktivi- tas / Productiv- ity (Kg/Ha)	Petani / Farmers (TK)
		T B M / Immature	TM / Mature	TTM/TR/ Damaged	Jumlah / Total			
14.	KALIMANTAN TENGAH							
	Kab. Murung Raya	68	-	-	68	-	-	25
	Kab. Barito Utara	835	1.332	449	2.616	6.214	4.665	579
	Kab. Barito Selatan	163	29	1	194	45	1.541	207
	Kab. Barito Timur	266	70	14	350	109	1.569	227
	Kab. Kapuas	795	159	271	1.225	183	1.152	1.176
	Kab. Pulang Pisau	1.463	535	47	2.045	498	931	962
	Kota Palangkaraya	1.540	174	22	1.736	211	1.215	1.042
	Kab. Katingan	13.229	3.272	22	16.522	10.859	3.319	5.727
	Kab. Kota Waringin Timur	10.995	7.511	3.901	22.408	22.890	3.047	14.098
	Kab. Seruyan	7.392	7.849	23	15.264	32.114	4.091	6.170
	Kab. Kota Waringin Barat	11.980	33.067	26	45.073	68.737	2.079	14.246
	Kab. Lamandau	9.743	15.040	28	24.811	54.512	3.625	11.239
	Kab. Sukamara	1.421	11.369	-	12.790	35.097	3.087	6.519
	Kab. Gunung Mas	1.175	-	-	1.175	-	-	312
	PROPINSI / PROVINCE	61.066	80.407	4.804	146.277	231.470	2.879	62.529
15.	KALIMANTAN SELATAN							
	Kab. Tabalong	5	232	27	264	627	2.703	142
	Kab. Balangan	276	75	5	356	258	3.440	330
	Kab. Hulu Sungai Utara	936	610	20	1.566	2.140	3.508	1.560
	Kab. Hulu Sungai Selatan	1.036	1.885	65	2.986	7.302	3.874	2.100
	Kab. Tapin	9.870	1.828	76	11.774	5.226	2.859	3.884
	Kab. Tanah Laut	4.567	7.234	21	11.822	14.685	2.030	6.641
	Kab. Kotabaru	3.436	18.124	154	21.714	72.059	3.976	13.802
	Kab. Tanah Bumbu	3.564	23.129	8	26.701	84.467	3.652	11.639
	Kab. Banjar	421	324	266	1.011	737	2.275	865
	Kab. Barito Kuala	2.225	168	-	2.393	641	3.815	1.052
	Kab. Banjarbaru	40	105	-	145	135	1.286	145
	Kab. Hulu Sungai Tengah	-	-	-	-	-	-	-
	Kota Banjarmasin	-	-	-	-	-	-	-
	PROPINSI / PROVINCE	26.376	53.714	642	80.732	188.277	3.505	42.160

No.	Provinsi / Province Kabupaten / Districts	Luas Areal / Area (Ha)				Produksi / Production (Ton)	Produktivi- tas / Productiv- ity (Kg/Ha)	Petani / Farmers (TK)
		T B M / Immature	TM / Mature	TTM/TR/ Damaged	Jumlah / Total			
16.	KALIMANTAN TIMUR							
	Kab. Kutai Kertanegara	10.258	12.864	1.415	24.537	40.670	3.162	12.142
	Kab. Kutai Timur	46.428	46.071	379	92.878	146.476	3.179	32.887
	Kab. Kutai Barat	14.965	2.373	-	17.338	4.730	1.993	4.342
	Kab. Penajam P.U.	5.573	11.434	-	17.007	22.869	2.000	5.581
	Kab. Paser	29.230	40.220	1.916	71.366	114.716	2.852	25.229
	Kab. Berau	18.324	12.997	6	31.327	33.551	2.581	24.708
	Kab. Mahakam Hulu	100	-	-	100	-	-	50
	Kota Samarinda	777	565	28	1.370	1.419	2.512	613
	Kota Balikpapan	11	10	-	21	15	1.500	8
Kab. Bontang	32	-	-	32	-	-	23	
	PROPINSI / PROVINCE	125.698	126.534	3.744	255.976	364.446	2.880	105.583
17.	KALIMANTAN UTARA							
	Kab. Malinau	412	776	-	1.188	2.049	2.640	976
	Kab. Nunukan	7.655	14.496	253	22.404	41.173	2.840	7.424
	Kab. Bulungan	479	855	10	1.344	1.420	1.661	729
	Kab. Tana Tidung	155	197	-	352	234	1.188	85
	Kab. Tarakan	-	-	-	-	-	-	-
	PROPINSI / PROVINCE	8.701	16.324	263	25.289	44.876	2.749	9.214
18.	GORONTALO							
	Kab. Boalemo	2.758	-	-	2.758	-	-	1.706
	Kab. Pahuwato	1.480	69	-	1.549	10	145	805
		PROPINSI / PROVINCE	4.237	69	-	4.306	10	145
19.	SULAWESI TENGAH							
	Kab. Donggala	5.475	5.259	-	10.734	12.962	2.465	5.254
	Kab. Poso	683	104	-	787	400	3.846	437
	Kab. Morowali	20.424	19.661	143	40.228	77.805	3.957	8.890
	Kab. Morowali Utara	1.960	2.664	101	4.725	5.821	2.185	2.355
	Kab. Banggai	1.161	8.412	15	9.588	32.048	3.810	5.193
	Kab. Buol	4.537	2.840	-	7.377	11.319	3.986	3.849
	Kab. Parigi Motong	162	45	-	207	29	650	120
		PROPINSI / PROVINCE	34.402	38.985	259	73.646	140.385	3.601
20.	SULAWESI SELATAN							
	Kab. Luwu	255	86	2	343	195	2.267	384
	Kab. Luwu Utara	5.624	9.584	1.986	17.194	46.321	4.833	9.257
	Kab. Luwu Timur	4.989	5.598	869	11.456	20.357	3.636	4.910
	Kab. Palopo	8	-	-	8	-	-	3
	Kab. Soppeng	10	5	-	15	-	-	3
	Kab. Pinrang	660	89	2	751	8	90	670
	Kab. Sidrap	257	7	-	264	14	2.000	130
	Kab. Enrekang	42	-	-	42	-	-	32
	Kota Makassar	-	-	-	-	-	-	-
	PROPINSI / PROVINCE	11.845	15.369	2.859	30.073	66.895	4.353	15.389

No.	Provinsi / Province Kabupaten / Districts	Luas Areal / Area (Ha)				Produksi / Production (Ton)	Produktivi- tas / Productiv- ity (Kg/Ha)	Petani / Farmers (TK)
		T B M / Immature	TM / Mature	TTM/TR/ Damaged	Jumlah / Total			
21.	SULAWESI BARAT							
	Kab. Polewali Mandar	1	3	-	4	0	49	-
	Kab. Mamuju	1.768	2.022	-	3.790	6.048	2.991	1.734
	Kab. Mamuju Tengah	2.755	13.446	-	16.201	46.727	3.475	6.383
	Kab. Mamuju Utara	12.704	27.751	710	41.165	111.576	4.021	21.358
	PROPINSI / PROVINCE	17.229	43.222	710	61.160	164.351	3.802	29.475
22.	SULAWESI TENGGARA							
	Kab. Konawe	343	13	-	356	17	1.323	231
	Kab. Kolaka	4.418	576	-	4.994	10	17	3.422
	Kab. Konawe Selatan	410	25	-	435	25	1.000	280
	Kab. Bombana	159	5	-	164	-	-	20
	Kab. Kolaka Utara	-	-	-	-	-	-	-
	Kab. Konawe Utara	101	125	1	227	149	1.188	83
	Kab. Kolaka Timur	260	30	-	290	10	333	241
	PROPINSI / PROVINCE	5.691	774	1	6.466	211	272	4.277
23.	M A L U K U							
	Kab. Seram Bagian Timur	582	28	243	853	25	907	1.463
		PROPINSI / PROVINCE	582	28	243	853	25	907
24.	P A P U A							
	Kab. Keerom	5.100	3.021	6.123	14.244	8.121	2.688	11.395
	Kab. Merauke	-	-	-	-	-	-	-
	Kab. Jayapura	-	-	-	-	-	-	-
		PROPINSI / PROVINCE	5.100	3.021	6.123	14.244	8.121	2.688
25.	PAPUA BARAT							
	Kab. Sorong	-	-	-	-	-	-	-
	Kab. Manokwari	521	7.749	-	8.270	26.889	3.470	8.428
	Kab. Teluk Bintuni	135	3.000	-	3.135	9.816	3.272	1.536
	Kota Sorong	-	-	-	-	-	-	-
		PROPINSI / PROVINCE	656	10.749	-	11.405	36.705	3.415
	I N D O N E S I A	1.086.360	3.345.555	103.485	4.535.400	10.527.791	3.147	2.115.434

Keterangan / Note :

1. Angka Tetap / Fixed
2. Wujud Produksi / Production : Minyak Sawit / Crude Palm Oil

DIREKTORAT JENDERAL PERKEBUNAN
Directorate General of Estate Crops

Tabel 18 Luas Areal dan Produksi Kelapa Sawit Perkebunan Rakyat Menurut Provinsi dan Keadaan Tanaman Tahun 2016*)

Table Area and Palm Oil Production of Smallholder By Province and Tree Crop Classification, 2016*)

No.	Provinsi / Province	Luas Areal / Area (Ha)				Produksi / Production (Ton)	Produktivi- tas / Productiv- ity (Kg/Ha)	Jumlah Petani / Farmers (KK)
		T B M / Immature	TM / Mature	TTM/TR/ Damaged	Jumlah / Total			
1.	ACEH	71.400	135.754	19.830	226.984	395.608	2.914	123.644
2.	SUMATERA UTARA	63.814	354.099	4.684	422.597	1.219.886	3.445	176.674
3.	SUMATERA BARAT	35.973	159.733	2.778	198.484	471.429	2.951	185.938
4.	R I A U	208.646	1.128.882	23.327	1.360.855	3.651.687	3.235	524.001
5.	KEPULAUAN RIAU	615	528	159	1.302	1.531	2.901	188
6.	J A M B I	97.044	331.767	28.511	457.321	1.013.114	3.054	214.599
7.	SUMATERA SELATAN	93.359	324.525	22.075	439.958	1.230.201	3.791	229.249
8.	KEP. BANGKA BELITUNG	23.175	38.392	1.891	63.458	109.355	2.848	32.520
9.	BENGKULU	55.138	135.841	2.317	193.296	455.074	3.350	103.684
10.	LAMPUNG	31.913	78.590	3.334	113.837	167.896	2.136	94.414
	SUMATERA	681.076	2.688.110	108.907	3.478.093	8.715.780	3.242	1.684.911
11.	D.K.I. JAKARTA	-	-	-	-	-	-	-
12.	JAWA BARAT	147	99	15	261	224	2.266	179
13.	BANTEN	645	4.687	4.100	9.432	9.264	1.977	7.637
14.	JAWA TENGAH	-	-	-	-	-	-	-
15.	D.I. YOGYAKARTA	-	-	-	-	-	-	-
16.	JAWA TIMUR	-	-	-	-	-	-	-
	JAWA	792	4.786	4.115	9.693	9.488	1.982	7.816
17.	B A L I	-	-	-	-	-	-	-
18.	NUSA TENGGARA BARAT	-	-	-	-	-	-	-
19.	NUSA TENGGARA TIMUR	-	-	-	-	-	-	-
	NUSA TENGGARA	-	-	-	-	-	-	-
20.	KALIMANTAN BARAT	95.520	289.593	1.688	386.801	741.812	2.562	127.909
21.	KALIMANTAN TENGAH	62.409	81.118	6.532	150.059	234.627	2.892	65.242
22.	KALIMANTAN SELATAN	28.963	54.189	713	83.865	190.936	3.524	44.236
23.	KALIMANTAN TIMUR	135.544	127.652	44.013	307.209	492.922	3.861	119.672
24.	KALIMANTAN UTARA	9.633	16.469	1.446	27.548	48.523	2.946	10.037
	KALIMANTAN	332.069	569.021	54.392	955.482	1.708.821	3.003	367.096
25.	SULAWESI UTARA	-	-	-	-	-	-	-
26.	GORONTALO	4.700	70	40	4.810	16	232	2.804
27.	SULAWESI TENGAH	35.914	39.330	2.692	77.936	144.421	3.672	27.092
28.	SULAWESI SELATAN	15.785	15.505	3.087	34.377	69.683	4.494	17.591
29.	SULAWESI BARAT	17.729	43.604	830	62.163	168.496	3.864	29.958
30.	SULAWESI TENGGARA	5.506	781	225	6.513	214	275	4.308
	SULAWESI	79.634	99.289	6.875	185.798	382.831	3.856	81.753
31.	M A L U K U	632	28	199	859	50	1.770	1.474
32.	MALUKU UTARA	-	-	-	-	-	-	-
33.	P A P U A	5.353	3.048	6.407	14.808	10.122	3.321	11.846
34.	PAPUA BARAT	618	10.844	452	11.915	38.593	3.559	10.409
	MALUKU + PAPUA	6.603	13.920	7.059	27.582	48.765	3.503	23.729
	INDONESIA	1.100.175	3.375.125	181.348	4.656.648	10.865.685	3.219	2.165.305

Keterangan / Note :

1. Angka Sementara / Preliminary *)
2. Wujud Produksi / Production: Minyak Sawit / Crude Palm Oil

DIREKTORAT JENDERAL PERKEBUNAN
Directorate General of Estate Crops

Tabel 19 Luas Areal dan Produksi Kelapa Sawit Perkebunan Rakyat Menurut Provinsi dan Keadaan Tanaman Tahun 2017**)

Table Area and Palm Oil Production of Smallholder By Province and Tree Crop Classification, 2017**)

No.	Provinsi / Province	Luas Areal / Area (Ha)				Produksi / Production (Ton)	Produktivitas / Productivity (Kg/Ha)	Jumlah Petani / Farmers (KK)
		T B M / Immature	TM / Mature	TTM/TR/ Damaged	Jumlah / Total			
1.	ACEH	73.297	155.581	4.552	233.430	455.184	2.926	127.155
2.	SUMATERA UTARA	44.715	381.366	3.870	429.951	1.333.485	3.497	179.748
3.	SUMATERA BARAT	35.313	165.510	2.008	202.831	489.645	2.958	190.010
4.	RIAU	209.373	1.131.445	45.757	1.386.575	3.677.989	3.251	533.905
5.	KEPULAUAN RIAU	284	968	100	1.352	2.847	2.940	195
6.	JAMBI	90.053	341.469	32.430	463.952	1.044.724	3.060	217.711
7.	SUMATERA SELATAN	95.078	335.250	20.277	450.605	1.277.874	3.812	234.797
8.	KEP. BANGKA BELITUNG	22.420	42.474	855	65.749	121.068	2.850	33.694
9.	BENGKULU	55.034	137.384	8.436	200.854	464.550	3.381	107.738
10.	LAMPUNG	28.593	80.154	8.437	117.184	171.922	2.145	97.190
		654.160	2.771.602	126.722	3.552.484	9.039.288	3.261	1.722.143
11.	DKI JAYA	-	-	-	-	-	-	-
12.	JAWA BARAT	61	201	1	262	461	2.295	180
13.	BANTEN	673	5.964	2.844	9.481	11.897	1.995	7.677
14.	JAWA TENGAH	-	-	-	-	-	-	-
15.	D.I. YOGYAKARTA	-	-	-	-	-	-	-
16.	JAWA TIMUR	-	-	-	-	-	-	-
		734	6.165	2.845	9.744	12.358	2.005	7.857
17.	BALI	-	-	-	-	-	-	-
18.	NUSA TENGGARA BARAT	-	-	-	-	-	-	-
19.	NUSA TENGGARA TIMUR	-	-	-	-	-	-	-
		-	-	-	-	-	-	-
20.	KALIMANTAN BARAT	95.125	295.149	3.050	393.324	785.687	2.662	130.066
21.	KALIMANTAN TENGAH	62.331	87.717	5.203	155.251	258.053	2.942	67.499
22.	KALIMANTAN SELATAN	26.080	53.443	5.986	85.509	195.152	3.652	45.103
23.	KALIMANTAN TIMUR	135.702	128.511	48.465	312.678	497.631	3.872	121.802
24.	KALIMANTAN UTARA	8.745	18.374	2.326	29.446	54.293	2.955	10.729
		327.984	583.193	65.030	976.207	1.790.815	3.071	375.199
25.	SULAWESI UTARA	-	-	-	-	-	-	-
26.	GORONTALO	4.539	411	-	4.950	102	248	2.886
27.	SULAWESI TENGAH	34.440	43.089	1.825	79.354	158.569	3.680	27.585
28.	SULAWESI SELATAN	15.555	16.124	3.915	35.594	72.581	4.501	18.214
29.	SULAWESI BARAT	16.772	45.686	644	63.102	181.893	3.981	30.410
30.	SULAWESI TENGGARA	5.093	1.399	47	6.539	414	296	4.326
		76.399	106.709	6.431	189.539	413.559	3.876	83.421
31.	MALUKU	766	91	106	963	161	1.781	1.652
32.	MALUKU UTARA	-	-	-	-	-	-	-
33.	PAPUA	5.690	4.209	5.241	15.140	14.367	3.414	12.111
34.	PAPUA BARAT	618	11.451	126	12.195	41.192	3.597	10.654
	MALUKU + PAPUA	7.074	15.751	5.473	28.298	55.720	3.538	24.417
		1.066.350	3.483.420	206.501	4.756.272	11.311.740	3.247	2.213.037

Keterangan / Note :

1. Angka Estimasi / Estimation **)
2. Wujud Produksi / Production: Minyak Sawit / Crude Palm Oil

DIREKTORAT JENDERAL PERKEBUNAN
Directorate General of Estate Crops

Tabel 20 Luas Areal dan Produksi Kelapa Sawit Perkebunan Besar Negara Menurut Provinsi dan Keadaan Tanaman Tahun 2015

Table Area and Palm Oil Production of Government Estate By Province and Tree Crop Classification, 2015

No.	Provinsi / Province	Luas Areal / Area (Ha)				Produksi / Production (Ton)	Produktivitas / Productivity (Kg/Ha)	Jumlah Tenaga Kerja / Farmers (TK)
		T B M / Immature	TM / Mature	TTM/TR/ Damaged	Jumlah / Total			
1.	ACEH	13.172	23.954	4.644	41.770	65.041	2.715	25.894
2.	SUMATERA UTARA	39.582	273.228	11.233	324.043	1.222.054	4.473	162.028
3.	SUMATERA BARAT	1.044	8.207	10	9.261	26.424	3.220	4.631
4.	R I A U	10.000	80.449	1.405	91.854	312.012	3.878	45.927
5.	KEPULAUAN RIAU	-	-	-	-	-	-	-
6.	J A M B I	4.844	18.821	93	23.758	84.713	4.501	11.812
7.	SUMATERA SELATAN	10.287	38.642	122	49.051	132.371	3.426	24.527
8.	KEP. BANGKA BELITUNG	-	-	-	-	-	-	-
9.	BENGGULU	450	4.207	20	4.677	16.684	3.966	2.339
10.	LAMPUNG	1.961	13.386	-	15.347	42.222	3.154	7.674
	SUMATERA	81.340	460.894	17.527	559.760	1.901.520	4.126	284.832
11.	D.K.I. JAKARTA	-	-	-	-	-	-	-
12.	JAWA BARAT	761	8.876	-	9.636	25.196	2.839	4.818
13.	BANTEN	2.580	7.024	-	9.604	17.274	2.459	4.802
14.	JAWA TENGAH	-	-	-	-	-	-	-
15.	D.I. YOGYAKARTA	-	-	-	-	-	-	-
16.	JAWA TIMUR	-	-	-	-	-	-	-
	JAWA	3.341	15.900	-	19.240	42.470	2.671	9.620
17.	B A L I	-	-	-	-	-	-	-
18.	NUSA TENGGARA BARAT	-	-	-	-	-	-	-
19.	NUSA TENGGARA TIMUR	-	-	-	-	-	-	-
	NUSA TENGGARA	-	-	-	-	-	-	-
20.	KALIMANTAN BARAT	8.612	42.643	173	51.428	116.106	2.723	25.714
21.	KALIMANTAN TENGAH	-	-	-	-	-	-	-
22.	KALIMANTAN SELATAN	3.663	13.306	-	16.969	51.925	3.902	8.485
23.	KALIMANTAN TIMUR	6.430	50.943	-	57.373	156.239	3.067	28.687
24.	KALIMANTAN UTARA	-	-	-	-	-	-	-
	KALIMANTAN	18.705	106.892	173	125.770	324.270	3.034	62.886
25.	SULAWESI UTARA	-	-	-	-	-	-	-
26.	GORONTALO	-	-	-	-	-	-	-
27.	SULAWESI TENGAH	-	1.133	-	1.133	1.783	1.573	567
28.	SULAWESI SELATAN	1.460	17.638	-	19.098	38.803	2.200	9.295
29.	SULAWESI BARAT	-	-	-	-	-	-	-
30.	SULAWESI TENGGARA	215	3.602	-	3.817	5.614	1.559	1.909
	SULAWESI	1.675	22.373	-	24.048	46.200	2.065	11.771
31.	M A L U K U	-	-	-	-	-	-	-
32.	MALUKU UTARA	-	-	-	-	-	-	-
33.	P A P U A	3.303	8.390	500	12.193	24.999	2.980	6.097
34.	PAPUA BARAT	75	2.807	-	2.882	7.363	2.623	1.441
	MALUKU + PAPUA	3.378	11.197	500	15.075	32.362	2.890	7.538
	I N D O N E S I A	108.439	617.255	18.200	743.894	2.346.822	3.802	376.647

Keterangan / Note :

1. Angka Tetap / Fixed
2. Wujud Produksi / Production: Minyak Sawit / Crude Palm Oil

DIREKTORAT JENDERAL PERKEBUNAN
Directorate General of Estate Crops

Tabel 21 Luas Areal dan Produksi Kelapa Sawit Perkebunan Besar Negara Menurut Kabupaten dan Keadaan Tanaman Tahun 2015

Table Area and Palm Oil Production of Government Estate by District and Tree Crop Classification, 2015

No.	Provinsi / Province Kabupaten / Districts	Luas Areal / Area (Ha)				Produksi / Production (Ton)	Produktivi- tas / Productivi- ty (Kg/Ha)	Jumlah Tenaga Kerja / Farmers (TK)
		T B M / Immature	TM / Mature	TTM/TR/ Damaged	Jumlah / Total			
1.	ACEH							
	Kab. Aceh Selatan	1.385	2.703	-	4.088	7.804	2.888	2.232
	Kab. Aceh Timur	4.936	12.517	490	17.943	26.571	2.123	14.744
	Kab. Aceh Barat	1.472	870	300	2.642	2.804	3.223	1.322
	Kab. Aceh Utara	655	3.355	2.464	6.474	15.264	4.550	3.040
	Kab. Aceh Tamiang	2.493	3.401	1.030	6.924	10.091	2.967	2.466
	Kab. Nagan Raya	2.231	1.108	360	3.699	2.507	2.263	2.090
	PROPINSI / PROVINCE	13.172	23.954	4.644	41.770	65.041	2.715	25.894
2.	SUMATERA UTARA							
	Kab. Deli Serdang	2.504	9.994	1.875	14.373	46.568	4.660	7.186
	Kab. Langkat	8.079	32.473	1.538	42.090	142.589	4.391	21.045
	Kab. Simalungun	5.435	57.359	2.614	65.408	297.492	5.187	32.704
	Kab. Tapanuli Selatan	820	6.680	137	7.637	30.711	4.598	3.819
	Kab. Labuhan Batu	7.278	45.361	1.199	53.838	154.068	3.397	26.919
	Kab. Labuhan Batu Utara	-	3.287	-	3.287	15.033	4.574	1.643
	Kab. Labuhan Batu Selatan	5.521	44.249	70	49.840	211.328	4.776	24.926
	Kab. Asahan	4.687	37.737	1.467	43.891	189.372	5.018	21.946
	Kab. Mandailing Natal	388	8.471	-	8.859	12.534	1.480	4.429
	Kab. Serdang Bedagai	1.580	23.471	826	25.878	109.834	4.680	12.939
	Kab. Batu Bara	277	1.880	244	2.401	9.136	4.859	1.201
	Kab. Padang Lawas	3.012	2.268	1.262	6.542	3.390	1.495	3.271
	PROPINSI / PROVINCE	39.582	273.228	11.233	324.043	1.222.054	4.473	162.028
3.	SUMATERA BARAT							
	Kab. Lima Puluh Koto	-	1.026	-	1.026	900	877	513
	Kab. Solok Selatan	1.044	3.554	-	4.598	15.573	4.382	2.299
	Kab. Pasaman Barat	-	3.627	10	3.637	9.951	2.744	1.819
	PROPINSI / PROVINCE	1.044	8.207	10	9.261	26.424	3.220	4.631
4.	R I A U							
	Kab. Kampar	-	24.551	-	24.551	81.204	3.308	12.276
	Kab. Rokan Hulu	-	34.271	-	34.271	141.279	4.122	17.136
	Kab. Indragiri Hulu	3.000	5.832	-	8.832	24.049	4.124	4.416
	Kab. Kuansing	-	2.222	178	2.400	9.143	4.115	1.200
	Kab. Rokan Hilir	7.000	4.100	1.227	12.327	16.316	3.980	6.164
	Kab. Siak	-	9.473	-	9.473	40.021	4.225	4.737
	PROPINSI / PROVINCE	10.000	80.449	1.405	91.854	312.012	3.878	45.927

No.	Provinsi / Province Kabupaten / Districts	Luas Areal / Area (Ha)				Produksi / Production (Ton)	Produktivitas / Productivity (Kg/Ha)	Jumlah Tenaga Kerja / Farmers (TK)
		T B M / Immature	TM / Mature	TTM/TR/ Damaged	Jumlah / Total			
5.	JAMBI							
	Kab. Batanghari	530	2.065	93	2.688	9.326	4.516	1.326
	Kab. Muaro Jambi	53	9.127	-	9.180	35.772	3.919	4.590
	Kab. Tebo	3.622	5.653	-	9.275	31.858	5.636	4.588
	Kab. Sarolangun	639	1.976	-	2.615	7.757	3.926	1.308
	PROPINSI / PROVINCE	4.844	18.821	93	23.758	84.713	4.501	11.812
6.	SUMATERA SELATAN							
	Kab. Lahat	398	711	-	1.109	2.631	3.700	555
	Kab. Musi Banyuasin	2.187	5.498	-	7.685	18.516	3.368	3.843
	Kab. Banyuasin	2.141	20.052	122	22.315	66.652	3.324	11.158
	Kab. Muara Enim	5.561	12.381	-	17.942	44.572	3.600	8.971
	Kota Palembang	-	-	-	-	-	-	-
	PROPINSI / PROVINCE	10.287	38.642	122	49.051	132.371	3.426	24.527
7.	BENGGULU							
	Kab. Seluma	450	4.207	20	4.677	16.684	3.966	2.339
	Kota Bengkulu	-	-	-	-	-	-	-
		PROPINSI / PROVINCE	450	4.207	20	4.677	16.684	3.966
8.	LAMPUNG							
	Kab. Lampung Selatan	-	5.568	-	5.568	18.129	3.256	2.784
	Kab. Pesawaran	-	976	-	976	1.661	1.702	488
	Kab. Lampung Tengah	1.339	6.842	-	8.181	22.432	3.279	4.091
	Kab. Tulang Bawang	622	-	-	622	-	-	311
	Kab. Way Kanan	-	-	-	-	-	-	-
	Kab. Lampung Barat	-	-	-	-	-	-	-
	PROPINSI / PROVINCE	1.961	13.386	-	15.347	42.222	3.154	7.674
9.	JAWA BARAT							
	Kab. Bogor	-	3.520	-	3.520	9.067	2.576	1.760
	Kab. Sukabumi	761	3.795	-	4.556	10.702	2.820	2.278
	Kab. Subang	-	922	-	922	3.127	3.393	461
	Kab. Cianjur	-	639	-	639	2.300	3.602	319
	PROPINSI / PROVINCE	761	8.876	-	9.636	25.196	2.839	4.818
10.	BANTEN							
	Kab. Pandeglang	217	2.743	-	2.960	8.232	3.001	1.480
	Kab. Lebak	2.363	4.281	-	6.644	9.042	2.112	3.322
	Kab. Tangerang	-	-	-	-	-	-	-
	Kab. Serang	-	-	-	-	-	-	-
	PROPINSI / PROVINCE	2.580	7.024	-	9.604	17.274	2.459	4.802

No.	Provinsi / Province Kabupaten / Districts	Luas Areal / Area (Ha)				Produksi / Production (Ton)	Produktivitas / Productivity (Kg/Ha)	Jumlah Tenaga Kerja / Farmers (TK)
		T B M / Immature	TM / Mature	TTM/TR/ Damaged	Jumlah / Total			
11.	KALIMANTAN BARAT							
	Kab. Landak	1.375	2.527	-	3.902	7.875	3.116	1.951
	Kab. Sanggau	7.237	40.116	173	47.526	108.231	2.698	23.763
	Kota Pontianak	-	-	-	-	-	-	-
	PROPINSI / PROVINCE	8.612	42.643	173	51.428	116.106	2.723	25.714
12.	KALIMANTAN TENGAH							
	Kab. Kota Waringin Barat	-	-	-	-	-	-	-
	Kota Palangkaraya	-	-	-	-	-	-	-
	PROPINSI / PROVINCE	-	-	-	-	-	-	-
13.	KALIMANTAN SELATAN							
	Kab. Tanah Laut	2.830	6.806	-	9.636	25.887	3.804	4.818
	Kab. Kotabaru	833	6.500	-	7.333	26.038	4.006	3.667
	Kota Banjarmasin	-	-	-	-	-	-	-
	PROPINSI / PROVINCE	3.663	13.306	-	16.969	51.925	3.902	8.485
14.	KALIMANTAN TIMUR							
	Kab. Paser	6.430	50.943	-	57.373	156.239	3.067	28.687
	Kab. Kutai Kertanegara	-	-	-	-	-	-	-
	Kota Samarinda	-	-	-	-	-	-	-
	PROPINSI / PROVINCE	6.430	50.943	-	57.373	156.239	3.067	28.687
15.	SULAWESI TENGAH							
	Kab. Morowali	-	-	-	-	-	-	-
	Kab. Morowali Utara	-	1.133	-	1.133	1.783	1.573	567
	Kota Palu	-	-	-	-	-	-	-
	PROPINSI / PROVINCE	-	1.133	-	1.133	1.783	1.573	567
16.	SULAWESI SELATAN							
	Kab. Luwu Utara	-	-	-	-	-	-	-
	Kab. Luwu Timur	1.356	14.252	-	15.608	30.808	2.162	7.612
	Kab. Wajo	104	3.386	-	3.490	7.995	2.361	1.683
	Kota Makassar	-	-	-	-	-	-	-
	PROPINSI / PROVINCE	1.460	17.638	-	19.098	38.803	2.200	9.295
17.	SULAWESI TENGGARA							
	Kab. Konawe	215	3.602	-	3.817	5.614	1.559	1.909
	Kota Bau-bau	-	-	-	-	-	-	-
	PROPINSI / PROVINCE	215	3.602	-	3.817	5.614	1.559	1.909
18.	P A P U A							
	Kab. Keerom	3.303	8.390	500	12.193	24.999	2.980	6.097
	Kab. Mimika	-	-	-	-	-	-	-
	PROPINSI / PROVINCE	3.303	8.390	500	12.193	24.999	2.980	6.097

No.	Provinsi / Province Kabupaten / Districts	Luas Areal / Area (Ha)				Produksi / Production (Ton)	Produktivitas / Productivity (Kg/Ha)	Jumlah Tenaga Kerja / Farmers (TK)
		T B M / Immature	TM / Mature	TTM/TR/ Damaged	Jumlah / Total			
19.	PAPUA BARAT							
	Kab. Sorong	-	-	-	-	-	-	-
	Kab. Kaimana	-	-	-	-	-	-	-
	Kab. Manokwari	75	2.807	-	2.882	7.363	2.623	1.441
	PROPINSI / PROVINCE	75	2.807	-	2.882	7.363	2.623	1.441
	I N D O N E S I A	108.439	617.255	18.200	743.894	2.346.822	3.802	376.647

Keterangan / Note :

1. Angka Tetap / Fixed
2. Wujud Produksi / Production: Minyak Sawit / Crude Palm Oil

DIREKTORAT JENDERAL PERKEBUNAN
Directorate General of Estate Crops

Tabel 22 Luas Areal dan Produksi Kelapa Sawit Perkebunan Besar Negara Menurut Provinsi dan Keadaan Tanaman Tahun 2016*)

Table Area and Palm Oil Production of Government Estate By Province and Tree Crop Classification, 2016*)

No.	Provinsi / Province	Luas Areal / Area (Ha)				Produksi / Production (Ton)	Produktivitas / Productivity (Kg/Ha)	Jumlah Tenaga Kerja / Farmers (TK)
		T B M / Immature	TM / Mature	TTM/TR/ Damaged	Jumlah / Total			
1.	ACEH	13.000	25.070	3.867	41.937	68.844	2.746	25.998
2.	SUMATERA UTARA	36.984	278.286	9.149	324.419	1.246.900	4.481	162.216
3.	SUMATERA BARAT	1.006	8.644	19	9.668	28.196	3.262	4.826
4.	R I A U	8.200	83.023	907	92.130	322.970	3.890	46.065
5.	KEPULAUAN RIAU	-	-	-	-	-	-	-
6.	J A M B I	3.791	20.104	96	23.991	90.699	4.511	11.928
7.	SUMATERA SELATAN	9.316	40.037	198	49.551	138.718	3.465	24.777
8.	KEP. BANGKA BELITUNG	-	-	-	-	-	-	-
9.	BENGGKULU	481	4.418	5	4.903	17.540	3.970	2.452
10.	LAMPUNG	1.235	14.395	-	15.629	47.921	3.329	7.815
	SUMATERA	74.011	473.977	14.240	562.228	1.961.787	4.139	286.077
11.	D.K.I. JAKARTA	-	-	-	-	-	-	-
12.	JAWA BARAT	830	8.988	-	9.818	25.601	2.848	4.909
13.	BANTEN	2.548	7.252	-	9.800	17.975	2.479	4.900
14.	JAWA TENGAH	-	-	-	-	-	-	-
15.	D.I. YOGYAKARTA	-	-	-	-	-	-	-
16.	JAWA TIMUR	-	-	-	-	-	-	-
	JAWA	3.378	16.240	-	19.617	43.576	2.683	9.809
17.	B A L I	-	-	-	-	-	-	-
18.	NUSA TENGGARA BARAT	-	-	-	-	-	-	-
19.	NUSA TENGGARA TIMUR	-	-	-	-	-	-	-
	NUSA TENGGARA	-	-	-	-	-	-	-
20.	KALIMANTAN BARAT	6.048	45.477	171	51.696	124.638	2.741	25.848
21.	KALIMANTAN TENGAH	-	-	-	-	-	-	-
22.	KALIMANTAN SELATAN	2.050	14.990	-	17.040	59.132	3.945	8.521
23.	KALIMANTAN TIMUR	5.323	52.348	-	57.671	160.960	3.075	28.836
24.	KALIMANTAN UTARA	-	-	-	-	-	-	-
	KALIMANTAN	13.421	112.815	171	126.407	344.730	3.056	63.205
25.	SULAWESI UTARA	-	-	-	-	-	-	-
26.	GORONTALO	-	-	-	-	-	-	-
27.	SULAWESI TENGAH	50	1.133	-	1.183	1.786	1.576	592
28.	SULAWESI SELATAN	1.012	18.338	-	19.350	40.828	2.226	9.418
29.	SULAWESI BARAT	-	-	-	-	-	-	-
30.	SULAWESI TENGGARA	207	3.753	-	3.961	5.868	1.563	1.981
	SULAWESI	1.269	23.225	-	24.494	48.482	2.088	11.991
31.	M A L U K U	-	-	-	-	-	-	-
32.	MALUKU UTARA	-	-	-	-	-	-	-
33.	P A P U A	1.846	9.944	491	12.281	29.726	2.989	6.141
34.	PAPUA BARAT	30	2.890	-	2.920	8.169	2.826	1.460
	MALUKU + PAPUA	1.876	12.834	491	15.201	37.895	2.953	7.601
	I N D O N E S I A	93.955	639.091	14.902	747.948	2.436.471	3.812	378.683

Keterangan / Note :

1. Angka Sementara / Preliminary *)
2. Wujud Produksi / Production: Minyak Sawit / Crude Palm Oil

DIREKTORAT JENDERAL PERKEBUNAN
Directorate General of Estate Crops

Tabel 23 Luas Areal dan Produksi Kelapa Sawit Perkebunan Besar Negara Menurut Provinsi dan Keadaan Tanaman Tahun 2017**)

Table Area and Palm Oil Production of Government Estate By Province and Tree Crop Classification, 2017**)

No.	Provinsi / Province	Luas Areal / Area (Ha)				Produksi / Production (Ton)	Produktivitas / Productivity (Kg/Ha)	Jumlah Tenaga Kerja / Farmers (TK)
		T B M / Immature	TM / Mature	TTM/TR/ Damaged	Jumlah / Total			
1.	ACEH	13.916	25.499	2.908	42.322	72.594	2.847	26.237
2.	SUMATERA UTARA	37.043	278.959	8.936	324.938	1.258.813	4.513	162.475
3.	SUMATERA BARAT	1.112	8.799	9	9.920	29.517	3.355	4.960
4.	R I A U	8.817	83.535	362	92.714	328.159	3.928	46.357
5.	KEPULAUAN RIAU	-	-	-	-	-	-	-
6.	J A M B I	3.522	20.683	70	24.276	95.242	4.605	12.070
7.	SUMATERA SELATAN	8.892	40.560	194	49.645	144.634	3.566	24.824
8.	KEP. BANGKA BELITUNG	-	-	-	-	-	-	-
9.	BENGKULU	125	4.859	14	4.999	19.427	3.998	2.500
10.	LAMPUNG	1.192	14.707	-	15.900	50.349	3.423	7.950
	SUMATERA	74.620	477.603	12.492	564.715	1.998.735	4.185	287.373
11.	D.K.I. JAKARTA	-	-	-	-	-	-	-
12.	JAWA BARAT	797	9.194	2	9.993	26.918	2.928	4.997
13.	BANTEN	2.365	7.580	1	9.946	19.397	2.559	4.973
14.	JAWA TENGAH	-	-	-	-	-	-	-
15.	D.I. YOGYAKARTA	-	-	-	-	-	-	-
16.	JAWA TIMUR	-	-	-	-	-	-	-
	JAWA	3.163	16.774	3	19.939	46.314	2.761	9.970
17.	B A L I	-	-	-	-	-	-	-
18.	NUSA TENGGARA BARAT	-	-	-	-	-	-	-
19.	NUSA TENGGARA TIMUR	-	-	-	-	-	-	-
	NUSA TENGGARA	-	-	-	-	-	-	-
20.	KALIMANTAN BARAT	6.096	45.940	110	52.145	133.074	2.897	26.073
21.	KALIMANTAN TENGAH	-	-	-	-	-	-	-
22.	KALIMANTAN SELATAN	1.980	15.234	-	17.214	62.871	4.127	8.608
23.	KALIMANTAN TIMUR	5.326	52.755	-	58.081	166.631	3.159	29.041
24.	KALIMANTAN UTARA	-	-	-	-	-	-	-
	KALIMANTAN	13.401	113.929	110	127.440	362.576	3.182	63.722
25.	SULAWESI UTARA	-	-	-	-	-	-	-
26.	GORONTALO	-	-	-	-	-	-	-
27.	SULAWESI TENGAH	80	1.352	-	1.432	2.521	1.865	717
28.	SULAWESI SELATAN	900	18.663	-	19.563	45.770	2.452	9.521
29.	SULAWESI BARAT	-	-	-	-	-	-	-
30.	SULAWESI TENGGARA	100	3.901	-	4.001	6.840	1.754	2.001
	SULAWESI	1.080	23.916	-	24.996	55.130	2.305	12.239
31.	M A L U K U	-	-	-	-	-	-	-
32.	MALUKU UTARA	-	-	-	-	-	-	-
33.	P A P U A	2.034	10.041	413	12.488	30.703	3.058	6.245
34.	PAPUA BARAT	3	3.004	-	3.007	8.716	2.901	1.504
	MALUKU + PAPUA	2.037	13.045	413	15.496	39.418	3.022	7.749
	I N D O N E S I A	94.301	645.266	13.018	752.585	2.502.174	3.878	381.053

Keterangan / Note :

1. Angka Estimasi / Estimation **)
2. Wujud Produksi / Production: Minyak Sawit / Crude Palm Oil

DIREKTORAT JENDERAL PERKEBUNAN
Directorate General of Estate Crops

Tabel 24 Luas Areal dan Produksi Kelapa Sawit Perkebunan Besar Swasta Nasional Menurut Provinsi dan Keadaan Tanaman Tahun 2015

Table Area and Palm Oil Production of National Private Estate By Province and Tree Crop Classification, 2015

No.	Provinsi / Province	Luas Areal / Area (Ha)				Produksi / Production (Ton)	Produktivitas / Productivity (Kg/Ha)	Jumlah Tenaga Kerja / Farmers (TK)
		T B M / Immature	TM / Mature	TTM/TR/ Damaged	Jumlah / Total			
1.	ACEH	33.725	93.974	6.129	133.828	334.236	3.557	66.916
2.	SUMATERA UTARA	88.570	436.453	11.094	536.117	2.201.484	5.044	268.061
3.	SUMATERA BARAT	24.665	144.605	10.766	180.036	440.401	3.046	90.019
4.	R I A U	86.517	862.704	5.299	954.519	4.135.981	4.794	477.260
5.	KEPULAUAN RIAU	1.766	15.587	400	17.753	43.892	2.816	8.877
6.	J A M B I	31.514	206.165	2.887	240.566	711.919	3.453	120.285
7.	SUMATERA SELATAN	79.189	390.284	2.454	471.928	1.520.758	3.897	235.968
8.	KEP. BANGKA BELITUNG	29.722	117.824	325	147.871	416.005	3.531	73.937
9.	BENGGKULU	25.795	66.950	345	93.090	263.883	3.941	46.545
10.	LAMPUNG	12.336	68.763	8	81.107	217.028	3.156	40.878
	SUMATERA	413.800	2.403.307	39.707	2.856.814	10.285.588	4.280	1.428.745
11.	D.K.I. JAKARTA	-	-	-	-	-	-	-
12.	JAWA BARAT	444	2.758	984	4.186	9.602	3.482	2.093
13.	BANTEN	1.404	745	-	2.149	1.622	2.178	1.075
14.	JAWA TENGAH	-	-	-	-	-	-	-
15.	D.I. YOGYAKARTA	-	-	-	-	-	-	-
16.	JAWA TIMUR	-	-	-	-	-	-	-
	JAWA	1.848	3.503	984	6.334	11.224	3.205	3.168
17.	B A L I	-	-	-	-	-	-	-
18.	NUSA TENGGARA BARAT	-	-	-	-	-	-	-
19.	NUSA TENGGARA TIMUR	-	-	-	-	-	-	-
	NUSA TENGGARA	-	-	-	-	-	-	-
20.	KALIMANTAN BARAT	222.804	487.668	-	710.472	1.348.260	2.765	355.236
21.	KALIMANTAN TENGAH	233.605	762.121	2	995.728	3.341.513	4.384	497.867
22.	KALIMANTAN SELATAN	81.321	237.632	4.414	323.367	809.261	3.406	161.686
23.	KALIMANTAN TIMUR	168.654	367.606	-	536.260	1.065.939	2.900	268.132
24.	KALIMANTAN UTARA	65.927	65.421	789	132.137	223.211	3.412	66.068
	KALIMANTAN	772.311	1.920.448	5.205	2.697.964	6.788.184	3.535	1.348.989
25.	SULAWESI UTARA	-	-	-	-	-	-	-
26.	GORONTALO	6.368	463	-	6.832	70	151	3.415
27.	SULAWESI TENGAH	28.153	48.156	34	76.343	133.182	2.766	38.174
28.	SULAWESI SELATAN	150	2.005	378	2.533	5.850	2.918	1.267
29.	SULAWESI BARAT	15.710	29.761	1.523	46.994	130.266	4.377	23.498
30.	SULAWESI TENGGARA	14.900	20.576	-	35.476	66.589	3.236	17.738
	SULAWESI	65.281	100.961	1.935	168.178	335.957	3.328	84.092
31.	M A L U K U	9.197	-	-	9.197	-	-	4.599
32.	MALUKU UTARA	-	-	-	-	-	-	-
33.	P A P U A	7.953	16.342	102	24.397	60.357	3.693	12.199
34.	PAPUA BARAT	27.047	9.665	-	36.712	29.923	3.096	18.358
	MALUKU + PAPUA	44.197	26.007	102	70.306	90.280	3.471	35.156
	I N D O N E S I A	1.297.437	4.454.227	47.932	5.799.596	17.511.233	3.931	2.900.150

Keterangan / Note :

1. Angka Tetap / Fixed
2. Wujud Produksi / Production: Minyak Sawit / Crude Palm Oil

DIREKTORAT JENDERAL PERKEBUNAN
Directorate General of Estate Crops

Tabel 25 Luas Areal dan Produksi Kelapa Sawit Perkebunan Besar Swasta Nasional Menurut Kabupaten dan Keadaan Tanaman Tahun 2015

Table Area and Palm Oil Production of Private Estate by District and Tree Crop Classification, 2015

No.	Provinsi / Province Kabupaten / Districts	Luas Areal / Area (Ha)				Produksi / Production (Ton)	Produktivi- tas / Productivi- ty (Kg/Ha)	Jumlah Tenaga Kerja / Farmers (TK)
		T B M / Immature	TM / Mature	TTM/TR/ Damaged	Jumlah / Total			
1.	ACEH							
	Kab. Aceh Selatan	91	99	50	240	313	3.155	120
	Kab. Aceh Timur	3.414	19.936	1.025	24.375	75.662	3.795	12.188
	Kab. Aceh Barat	675	7.223	-	7.898	28.382	3.929	3.950
	Kab. Pidie	-	-	-	-	-	-	-
	Kab. Pidie Jaya	18	91	-	109	107	1.173	55
	Kab. Aceh Tengah	-	1	-	1	2	1.881	-
	Kab. Aceh Utara	3.690	1.547	1.152	6.388	5.361	3.467	3.195
	Kab. Aceh Singkil	5.709	13.859	75	19.643	40.726	2.939	9.822
	Kab. Bireun	1.871	892	34	2.797	3.513	3.938	1.398
	Kab. Aceh Tamiang	3.881	20.451	200	24.532	76.115	3.722	12.266
	Kab. Aceh Jaya	2.478	776	-	3.253	2.902	3.742	1.627
	Kab. Nagan Raya	4.038	23.729	1.600	29.367	80.868	3.408	14.683
	Kab. Aceh Barat Daya	2.542	2.201	1.563	6.306	9.695	4.404	3.153
Kota Subulussalam	5.319	3.169	430	8.918	10.590	3.342	4.459	
	PROPINSI / PROVINCE	33.725	93.974	6.129	133.828	334.236	3.557	66.916
2.	SUMATERA UTARA							
	Kab. Deli Serdang	2.736	17.583	349	20.668	86.357	4.911	10.334
	Kab. Langkat	5.353	35.631	563	41.548	180.183	5.057	20.774
	Kab. Simalungun	996	5.475	149	6.620	24.559	4.486	3.310
	Kab. Tapanuli Selatan	23.872	15.133	3.614	42.619	64.256	4.246	21.310
	Kab. Tapanuli Tengah	4.742	17.365	95	22.202	79.006	4.550	11.101
	Kab. Labuhan Batu	10.721	209.543	3.414	223.678	1.044.351	4.984	111.839
	Kab. Labuhan Batu Utara	7.431	22.424	654	30.509	119.258	5.318	15.255
	Kab. Labuhan Batu Selatan	9.331	34.781	727	44.839	190.372	5.473	22.420
	Kab. Asahan	8.821	40.360	973	50.154	212.075	5.255	25.078
	Kab. K a r o	13	921	19	953	3.635	3.947	477
	Kab. Mandailing Natal	10.818	17.752	208	28.778	100.552	5.664	14.389
	Kab. Serdang Bedagai	3.736	19.484	328	23.549	96.880	4.972	11.774
		PROPINSI / PROVINCE	88.570	436.453	11.094	536.117	2.201.484	5.044
3.	SUMATERA BARAT							
	Kab. Agam	1.558	13.336	2.281	17.174	39.464	2.959	8.587
	Kab. Lima Puluh Koto	-	1.066	1.089	2.156	3.541	3.321	1.078
	Kab. Pesisir Selatan	12.037	16.547	2.537	31.121	48.390	2.924	15.561
	Kab. Sijunjung	339	4.030	229	4.598	12.126	3.009	2.300
	Kab. Solok Selatan	4.442	22.692	830	27.963	68.310	3.010	13.982
	Kab. Pasaman Barat	1.734	51.976	3.192	56.901	161.781	3.113	28.450
	Kab. Dhamas Raya	4.555	34.957	609	40.122	106.789	3.055	20.061
	PROPINSI / PROVINCE	24.665	144.605	10.766	180.036	440.401	3.046	90.019

No.	Provinsi / Province Kabupaten / Districts	Luas Areal / Area (Ha)				Produksi / Production (Ton)	Produktivi- tas / Productivi- ty (Kg/Ha)	Jumlah Tenaga Kerja / Farmers (TK)
		T B M / Immature	TM / Mature	TTM/TR/ Damaged	Jumlah / Total			
4.	RIAU							
	Kab. Kampar	9.766	183.213	10	192.989	778.169	4.247	96.495
	Kab. Rokan hulu	-	106.961	-	106.961	454.772	4.252	53.480
	Kab. Pelalawan	20.798	182.333	-	203.131	1.109.708	6.086	101.565
	Kab. Indragiri Hulu	10.077	49.265	-	59.342	224.558	4.558	29.671
	Kab. Kuantan Sengingi	2.309	56.366	-	58.675	262.898	4.664	29.338
	Kab. Bengkalis	12.784	27.845	123	40.752	128.205	4.604	20.376
	Kab. Rokan hilir	2.900	76.517	5.166	84.583	321.537	4.202	42.292
	Kab. Siak	439	72.937	-	73.376	319.649	4.383	36.688
	Kab. Indragiri Hilir	27.444	99.872	-	127.316	505.367	5.060	63.658
Kota Pekanbaru	-	7.394	-	7.394	31.117	4.209	3.697	
	PROPINSI / PROVINCE	86.517	862.704	5.299	954.519	4.135.981	4.794	477.260
5.	KEPULAUAN RIAU							
	Kab. Bintan	1.766	15.587	400	17.753	43.892	2.816	8.877
	Kab. Natuna	-	-	-	-	-	-	-
	Kab. Karimun	-	-	-	-	-	-	-
	PROPINSI / PROVINCE	1.766	15.587	400	17.753	43.892	2.816	8.877
6.	JAMBI							
	Kab. Batanghari	3.809	45.418	1.580	50.807	148.120	3.261	25.404
	Kab. Muaro Jambi	10.052	33.735	456	44.243	91.729	2.719	22.122
	Kab. Bungo	4.353	26.707	127	31.187	100.892	3.778	15.594
	Kab. Tebo	2.270	8.968	21	11.259	36.938	4.119	5.630
	Kab. Merangin	-	9.974	14	9.988	33.655	3.374	4.995
	Kab. Sarolangun	4.330	39.092	272	43.695	142.379	3.642	21.847
	Kab. Tanjung Jabung Barat	4.434	39.350	347	44.132	151.221	3.843	22.066
	Kab. Tanjung Jabung Timur	2.266	2.920	69	5.255	6.985	2.392	2.627
	PROPINSI / PROVINCE	31.514	206.165	2.887	240.566	711.919	3.453	120.285
7.	SUMATERA SELATAN							
	Kab. Lahat	3.197	31.910	-	35.107	128.211	4.018	17.554
	Kab. Empat Lawang	113	55	-	168	102	1.868	84
	Kab. Musi Banyuasin	26.555	118.625	-	145.180	453.225	3.821	72.590
	Kab. Banyuasin	10.422	47.391	-	57.813	171.436	3.617	28.907
	Kab. Musi Rawas	6.011	69.038	-	75.050	276.346	4.003	37.525
	Kab. Ogan Komering Ulu	4.877	17.640	792	23.309	77.554	4.397	11.655
	Kab. OKU Timur	3.638	12.297	-	15.935	55.838	4.541	7.968
	Kab. Ogan Komering Ilir	19.048	60.699	-	79.747	222.637	3.668	39.874
	Kab. Ogan Ilir	251	6.402	-	6.653	26.990	4.216	3.327
Kab. Muara Enim	5.076	26.228	1.662	32.966	108.419	4.134	16.484	
	PROPINSI / PROVINCE	79.189	390.284	2.454	471.928	1.520.758	3.897	235.968

No.	Provinsi / Province Kabupaten / Districts	Luas Areal / Area (Ha)				Produksi / Production (Ton)	Produktivi- tas / Productivi- ty (Kg/Ha)	Jumlah Tenaga Kerja / Farmers (TK)
		T B M / Immature	TM / Mature	TTM/TR/ Damaged	Jumlah / Total			
8.	KEP. BANGKA BELITUNG							
	Kab. Bangka	9.214	20.707	-	29.921	75.394	3.641	14.961
	Kab. Bangka Tengah	4.125	9.437	-	13.561	31.298	3.317	6.781
	Kab. Bangka Selatan	3.969	431	-	4.399	1.416	3.289	2.200
	Kab. Bangka Barat	81	31.512	-	31.593	124.948	3.965	15.796
	Kab. Belitung	10.516	19.497	325	30.338	58.441	2.998	15.169
	Kab. Belitung Timur	1.818	36.241	-	38.058	124.508	3.436	19.030
Kota Pangkal Pinang	-	-	-	-	-	-	-	
	PROPINSI / PROVINCE	29.722	117.824	325	147.871	416.005	3.531	73.937
9.	BENGKULU							
	Kab. Bengkulu Utara	2.690	18.193	49	20.932	75.069	4.126	10.467
	Kab. Mukomuko	8.884	31.344	296	40.524	127.373	4.064	20.262
	Kab. Seluma	1.404	6.394	-	7.798	25.261	3.951	3.899
	Kab. Bengkulu Tengah	1.762	10.667	-	12.429	35.114	3.292	6.214
	Kab. Kaur	11.055	351	-	11.406	1.066	3.032	5.703
	PROPINSI / PROVINCE	25.795	66.950	345	93.090	263.883	3.941	46.545
10.	LAMPUNG							
	Kab. Lampung Selatan	155	-	-	155	-	-	78
	Kab. Lampung Tengah	-	6.426	-	6.426	32.174	5.007	3.237
	Kab. Lampung Utara	3.437	3.024	-	6.461	4.773	1.578	3.261
	Kab. Way Kanan	4.106	6.194	8	10.308	14.732	2.378	5.200
	Kab. Lampung Barat	-	-	-	-	-	-	-
	Kab. Pesisir Barat	-	2.637	-	2.637	6.787	2.573	1.329
	Kab. Mesuji	4.441	40.788	-	45.229	125.196	3.069	22.791
	Kab. Tulang Bawang Barat	-	2.125	-	2.125	4.229	1.990	1.071
Kab. Tulang Bawang	197	7.568	-	7.765	29.139	3.850	3.911	
	PROPINSI / PROVINCE	12.336	68.763	8	81.107	217.028	3.156	40.878
11.	JAWA BARAT							
	Kab. Sukabumi	93	494	171	758	-	-	379
	Kab. Garut	351	2.264	813	3.428	9.602	4.241	1.714
	PROPINSI / PROVINCE	444	2.758	984	4.186	9.602	3.482	2.093
12.	BANTEN							
	Kab. Pandeglang	1.404	745	-	2.149	1.622	2.178	1.075
	Kab. Lebak	-	-	-	-	-	-	-
	PROPINSI / PROVINCE	1.404	745	-	2.149	1.622	2.178	1.075

No.	Provinsi / Province Kabupaten / Districts	Luas Areal / Area (Ha)				Produksi / Production (Ton)	Produktivitas/ Productivity (Kg/Ha)	Jumlah Tenaga Kerja / Farmers (TK)
		T B M / Immature	TM / Mature	TTM/TR/ Damaged	Jumlah / Total			
13.	KALIMANTAN BARAT							
	Kab. Sambas	8.373	50.621	-	58.994	133.750	2.642	29.497
	Kab. Bengkayang	23.145	25.504	-	48.649	75.779	2.971	24.325
	Kab. Landak	13.389	33.863	-	47.252	98.706	2.915	23.626
	Kab. Mempawah	1.968	4.118	-	6.086	1.331	323	3.043
	Kab. Sanggau	11.450	58.177	-	69.627	183.572	3.155	34.813
	Kab. Ketapang	88.549	146.528	-	235.077	410.351	2.800	117.539
	Kab. Sintang	18.233	45.574	-	63.807	128.871	2.828	31.904
	Kab. Kapuas Hulu	12.304	25.775	-	38.080	50.079	1.943	19.040
	Kab. Sekadau	4.425	47.870	-	52.295	124.308	2.597	26.147
	Kab. Melawi	2.774	16.925	-	19.698	47.059	2.781	9.849
	Kab. Kayong Utara	10.173	18.288	-	28.461	49.531	2.708	14.230
	Kab. Kubu Raya	28.021	14.426	-	42.447	44.924	3.114	21.223
Kota Singkawang	-	-	-	-	-	-	-	
	PROPINSI / PROVINCE	222.804	487.668	-	710.472	1.348.260	2.765	355.236
14.	KALIMANTAN TENGAH							
	Kab. Barito Utara	4.760	25.417	-	30.177	98.172	3.862	15.088
	Kab. Barito Selatan	229	712	-	941	2.895	4.066	471
	Kab. Barito Timur	2.401	1.048	2	3.450	3.526	3.365	1.726
	Kab. Kapuas	9.434	355	-	9.789	2.135	6.017	4.894
	Kab. Pulang Pisau	9.108	388	-	9.496	1.708	4.404	4.749
	Kab. Katingan	20.477	32.928	-	53.405	157.290	4.777	26.703
	Kab. Kota Waringin Timur	88.573	225.679	-	314.251	1.016.429	4.504	157.126
	Kab. Seruyan	54.267	238.869	-	293.137	1.030.491	4.314	146.569
	Kab. Kota Waringin Barat	18.750	167.804	-	186.554	778.377	4.639	93.278
	Kab. Lamandau	11.258	17.223	-	28.481	70.160	4.074	14.241
	Kab. Sukamara	8.729	49.801	-	58.530	171.488	3.443	29.265
	Kab. Gunung Mas	5.619	1.897	-	7.516	8.840	4.659	3.758
	PROPINSI / PROVINCE	233.605	762.121	2	995.728	3.341.513	4.384	497.868
15.	KALIMANTAN SELATAN							
	Kab. Tabalong	50	5.322	-	5.372	18.687	3.511	2.686
	Kab. Balangan	-	1.700	-	1.700	6.101	3.589	850
	Kab. Hulu Sungai Utara	497	1.725	-	2.222	1.593	924	1.111
	Kab. Hulu Sungai Selatan	6.171	4.104	-	10.275	12.464	3.037	5.138
	Kab. Tapin	24.890	17.643	-	42.533	35.668	2.022	21.267
	Kab. Tanah Laut	6.101	51.698	-	57.799	139.051	2.690	28.900
	Kab. Kotabaru	7.125	114.333	170	121.628	466.983	4.084	60.814
	Kab. Tanah Bumbu	5.729	30.929	671	37.329	118.337	3.826	18.665
	Kab. Banjar	15.827	2.485	3.573	21.885	3.254	1.309	10.943
	Kab. Barito Kuala	14.931	7.693	-	22.624	7.123	926	11.312
	PROPINSI / PROVINCE	81.321	237.632	4.414	323.367	809.261	3.406	161.686

No.	Provinsi / Province Kabupaten / Districts	Luas Areal / Area (Ha)				Produksi / Production (Ton)	Produktivi- tas / Productivi- ty (Kg/Ha)	Jumlah Tenaga Kerja / Farmers (TK)
		T B M / Immature	TM / Mature	TTM/TR/ Damaged	Jumlah / Total			
16.	KALIMANTAN TIMUR							
	Kab. Pasir	9.523	30.387	-	39.909	75.501	2.485	19.955
	Kab. Kutai Timur	61.363	170.246	-	231.608	476.497	2.799	115.804
	Kab. Kutai Kertanegara	54.794	75.014	-	129.808	246.603	3.287	64.905
	Kab. Kutai Barat	4.223	16.858	-	21.081	44.801	2.658	10.541
	Kab. Berau	22.539	25.664	-	48.204	74.562	2.905	24.102
	Kab. Penajam (PU)	6.093	49.438	-	55.530	147.975	2.993	27.765
	Kab. Mahakam Hulu	10.103	-	-	10.103	-	-	5.052
	Kab. Bontang	17	-	-	17	-	-	8
	PROPINSI / PROVINCE	168.654	367.606	-	536.260	1.065.939	2.900	268.132
17.	KALIMANTAN UTARA							
	Kab. Malinau	-	-	-	-	-	-	-
	Kab. Bulungan	21.004	12.253	84	33.341	30.683	2.504	16.670
	Kab. Nunukan	41.563	53.168	706	95.436	192.527	3.621	47.718
	Kab. Tanah Tidung	3.360	-	-	3.360	-	-	1.680
	Kab. Tarakan	-	-	-	-	-	-	-
	PROPINSI / PROVINCE	65.927	65.421	789	132.137	223.211	3.412	66.068
17.	GORONTALO							
	Kab. Bone Bolango	-	-	-	-	-	-	-
	Kab. Gorontalo	-	-	-	-	-	-	-
	Kab. Gorontalo Utara	-	-	-	-	-	-	-
	Kab. Boalemo	2.663	-	-	2.663	-	-	1.331
	Kab. Pahuwato	3.705	463	-	4.169	70	151	2.084
	PROPINSI / PROVINCE	6.368	463	-	6.832	70	151	3.415
18.	SULAWESI TENGAH							
	Kab. Donggala	1.498	5.393	-	6.891	33.468	6.206	3.446
	Kab. Morowali	3.693	4.679	13	8.385	10.594	2.264	4.193
	Kab. Morowali Utara	8.776	22.822	18	31.616	21.467	941	15.809
	Kab. Banggai	7.313	3.029	3	10.345	14.971	4.942	5.173
	Kab. B u o l	4.501	12.233	-	16.734	52.682	4.307	8.367
	Kab. Toli-toli	2.372	-	-	2.372	-	-	1.186
		PROPINSI / PROVINCE	28.153	48.156	34	76.343	133.182	2.766
19.	SULAWESI SELATAN							
	Kab. Luwu Timur	-	-	-	-	-	-	-
	Kab. Wajo	-	-	-	-	-	-	-
	Kab. Luwu Utara	150	2.005	378	2.533	5.850	2.918	1.267
	PROPINSI / PROVINCE	150	2.005	378	2.533	5.850	2.918	1.267

No.	Provinsi / Province Kabupaten / Districts	Luas Areal / Area (Ha)				Produksi / Production (Ton)	Produktivi- tas / Productivi- ty (Kg/Ha)	Jumlah Tenaga Kerja / Farmers (TK)
		T B M / Immature	TM / Mature	TTM/TR/ Damaged	Jumlah / Total			
20.	SULAWESI BARAT							
	Kab. Polewali Mandar	-	-	-	-	-	-	-
	Kab. Mamasa	-	-	-	-	-	-	-
	Kab. Majene	-	-	-	-	-	-	-
	Kab. Mamuju	931	5.416	-	6.347	22.110	4.082	3.174
	Kab. Mamuju Tengah	6.846	2.138	599	9.583	9.132	4.271	4.792
	Kab. Mamuju Utara	7.933	22.207	924	31.064	99.024	4.459	15.532
	PROPINSI / PROVINCE	15.710	29.761	1.523	46.994	130.266	4.377	23.498
21.	SULAWESI TENGGARA							
	Kab. Kolaka	-	-	-	-	-	-	-
	Kab. Kolaka Utara	14.900	20.576	-	35.476	66.589	3.236	17.738
	PROPINSI / PROVINCE	14.900	20.576	-	35.476	66.589	3.236	17.738
22.	MALUKU							
	Kab. Maluku Tengah	9.197	-	-	9.197	-	-	4.599
	PROPINSI / PROVINCE	9.197	-	-	9.197	-	-	4.599
23.	P A P U A							
	Kab. Jayapura	-	-	-	-	-	-	-
	Kab. Merauke	6.270	11.990	102	18.362	47.232	3.939	9.181
	Kab. Boven Digoel	-	-	-	-	-	-	-
	Kab. Keerom	1.683	4.352	-	6.035	13.125	3.016	3.018
	Kab. Mimika	-	-	-	-	-	-	-
	PROPINSI / PROVINCE	7.953	16.342	102	24.397	60.357	3.693	12.199
24.	PAPUA BARAT							
	Kab. Sorong	1.038	-	-	1.038	-	-	520
	Kab. Manokwari	845	-	-	845	-	-	423
	Kab. Teluk Bintuni	25.164	9.665	-	34.829	29.923	3.096	17.415
		PROPINSI / PROVINCE	27.047	9.665	-	36.712	29.923	3.096
	I N D O N E S I A	1.297.437	4.454.227	47.932	5.799.596	17.511.233	3.931	2.900.150

Keterangan / Note :

1. Angka Tetap / Fixed
2. Wujud Produksi / Production: Minyak Sawit / Crude Palm Oil

DIREKTORAT JENDERAL PERKEBUNAN
Directorate General of Estate Crops

Tabel 26 Luas Areal dan Produksi Kelapa Sawit Perkebunan Besar Swasta Nasional Menurut Provinsi dan Keadaan Tanaman Tahun 2016*)

Table Area and Palm Oil Production of Natonel Private Estate By Province and Tree Crop Classification, 2016*)

No.	Provinsi / Province	Luas Areal / Area (Ha)				Produksi / Production (Ton)	Produktivitas / Productivity (Kg/Ha)	Jumlah Tenaga Kerja / Farmers (TK)
		T B M / Immature	TM / Mature	TTM/TR/ Damaged	Jumlah / Total			
1.	ACEH	35.460	99.758	4.499	139.717	377.264	3.782	69.860
2.	SUMATERA UTARA	89.014	453.863	6.594	549.471	2.396.753	5.281	274.738
3.	SUMATERA BARAT	24.522	151.536	15.518	191.576	488.508	3.224	95.789
4.	R I A U	64.517	907.142	5.865	977.523	4.531.989	4.996	488.762
5.	KEPULAUAN RIAU	1.353	17.247	291	18.891	50.801	2.945	9.446
6.	J A M B I	42.804	210.242	1.738	254.783	806.216	3.835	127.394
7.	SUMATERA SELATAN	95.984	401.450	1.442	498.875	1.694.278	4.220	249.442
8.	KEP. BANGKA BELITUNG	34.617	119.614	309	154.540	439.712	3.676	77.272
9.	BENGGKULU	29.196	70.402	390	99.988	294.405	4.182	49.994
10.	LAMPUNG	12.635	71.542	3	84.180	240.061	3.356	42.427
	SUMATERA	430.101	2.502.796	36.647	2.969.545	11.319.986	4.523	1.485.124
11.	D.K.I. JAKARTA	-	-	-	-	-	-	-
12.	JAWA BARAT	769	2.677	781	4.226	9.401	3.512	2.113
13.	BANTEN	1.359	844	-	2.203	1.925	2.281	1.102
14.	JAWA TENGAH	-	-	-	-	-	-	-
15.	D.I. YOGYAKARTA	-	-	-	-	-	-	-
16.	JAWA TIMUR	-	-	-	-	-	-	-
	JAWA	2.128	3.520	781	6.429	11.326	3.217	3.215
17.	B A L I	-	-	-	-	-	-	-
18.	NUSA TENGGARA BARAT	-	-	-	-	-	-	-
19.	NUSA TENGGARA TIMUR	-	-	-	-	-	-	-
	NUSA TENGGARA	-	-	-	-	-	-	-
20.	KALIMANTAN BARAT	505.293	511.190	203	1.016.686	1.479.792	2.895	508.343
21.	KALIMANTAN TENGAH	229.474	804.191	-	1.033.665	3.586.460	4.460	516.836
22.	KALIMANTAN SELATAN	84.838	248.453	3.367	336.657	948.122	3.816	168.331
23.	KALIMANTAN TIMUR	192.313	376.660	-	568.972	1.126.627	2.991	284.488
24.	KALIMANTAN UTARA	69.432	70.843	847	141.122	253.024	3.572	70.561
	KALIMANTAN	1.081.349	2.011.337	4.417	3.097.103	7.394.024	3.676	1.548.559
25.	SULAWESI UTARA	-	-	-	-	-	-	-
26.	GORONTALO	6.797	656	-	7.453	105	160	3.726
27.	SULAWESI TENGAH	26.131	52.578	0	78.710	156.993	2.986	39.357
28.	SULAWESI SELATAN	115	2.096	415	2.627	6.739	3.215	1.314
29.	SULAWESI BARAT	14.650	33.678	1.345	49.673	150.959	4.482	24.837
30.	SULAWESI TENGGARA	15.333	23.584	0	38.917	79.015	3.350	19.459
	SULAWESI	63.027	112.592	1.760	177.379	393.811	3.498	88.693
31.	M A L U K U	9.757	-	-	9.757	-	-	4.879
32.	MALUKU UTARA	-	-	-	-	-	-	-
33.	P A P U A	6.421	20.383	301	27.105	78.381	3.845	13.553
34.	PAPUA BARAT	29.232	11.481	-	40.713	40.172	3.499	20.359
	MALUKU + PAPUA	45.410	31.864	301	77.576	118.553	3.721	38.791
	I N D O N E S I A	1.622.015	4.662.110	43.906	6.328.031	19.237.700	4.126	3.164.382

Keterangan / Note :

1. Angka Sementara / Preliminary *)
2. Wujud Produksi / Production: Minyak Sawit / Crude Palm Oil

DIREKTORAT JENDERAL PERKEBUNAN
Directorate General of Estate Crops

Tabel 27 Luas Areal dan Produksi Kelapa Sawit Perkebunan Besar Swasta Nasional Menurut Provinsi dan Keadaan Tanaman Tahun 2017**)

Table Area and Palm Oil Production of National Private Estate By Province and Tree Crop Classification, 2017**)

No.	Provinsi / Province	Luas Areal / Area (Ha)				Produksi / Production (Ton)	Produktivitas / Productivity (Kg/Ha)	Jumlah Tenaga Kerja / Farmers (TK)
		T B M / Immature	TM / Mature	TTM/TR/ Damaged	Jumlah / Total			
1.	ACEH	27.610	112.842	9.604	150.056	436.276	3.866	75.030
2.	SUMATERA UTARA	77.005	488.268	5.134	570.406	2.588.991	5.302	285.206
3.	SUMATERA BARAT	20.842	164.535	15.031	200.407	549.858	3.342	100.205
4.	R I A U	84.862	923.651	5.374	1.013.887	4.715.000	5.105	506.944
5.	KEPULAUAN RIAU	2.291	18.419	367	21.077	56.579	3.072	10.539
6.	J A M B I	23.442	242.168	1.684	267.293	938.497	3.875	133.649
7.	SUMATERA SELATAN	97.618	420.950	1.508	520.077	1.846.040	4.385	260.043
8.	KEP. BANGKA BELITUNG	33.700	126.415	514	160.628	465.815	3.685	80.316
9.	BENGGKULU	28.444	76.929	444	105.817	325.703	4.234	52.909
10.	LAMPUNG	13.837	77.246	9	91.092	268.715	3.479	45.910
	SUMATERA	409.651	2.651.422	39.668	3.100.741	12.191.474	4.598	1.550.751
11.	D.K.I. JAKARTA	-	-	-	-	-	-	-
12.	JAWA BARAT	612	3.341	520	4.473	11.842	3.544	2.236
13.	BANTEN	691	1.750	-	2.441	4.004	2.287	1.221
14.	JAWA TENGAH	-	-	-	-	-	-	-
15.	D.I. YOGYAKARTA	-	-	-	-	-	-	-
16.	JAWA TIMUR	-	-	-	-	-	-	-
	JAWA	1.303	5.091	520	6.914	15.846	3.112	3.457
17.	B A L I	-	-	-	-	-	-	-
18.	NUSA TENGGARA BARAT	-	-	-	-	-	-	-
19.	NUSA TENGGARA TIMUR	-	-	-	-	-	-	-
	NUSA TENGGARA	-	-	-	-	-	-	-
20.	KALIMANTAN BARAT	468.726	583.540	105	1.052.371	1.739.941	2.982	526.186
21.	KALIMANTAN TENGAH	260.862	811.762	-	1.072.624	3.666.727	4.517	536.315
22.	KALIMANTAN SELATAN	81.108	268.596	3.247	352.952	1.053.112	3.921	176.479
23.	KALIMANTAN TIMUR	190.331	411.983	-	602.314	1.294.779	3.143	301.159
24.	KALIMANTAN UTARA	68.676	86.508	968	156.152	313.659	3.626	78.075
	KALIMANTAN	1.069.703	2.162.389	4.321	3.236.413	8.068.219	3.731	1.618.214
25.	SULAWESI UTARA	-	-	-	-	-	-	-
26.	GORONTALO	6.999	1.018	-	8.017	201	197	4.008
27.	SULAWESI TENGAH	28.442	56.485	-	84.928	174.692	3.093	42.467
28.	SULAWESI SELATAN	116	2.740	47	2.903	9.113	3.326	1.452
29.	SULAWESI BARAT	15.373	36.418	1.607	53.398	164.423	4.515	26.700
30.	SULAWESI TENGGARA	14.017	26.262	-	40.279	88.874	3.384	20.140
	SULAWESI	64.948	122.923	1.654	189.525	437.303	3.558	94.767
31.	M A L U K U	9.009	1.091	-	10.100	170	155	5.050
32.	MALUKU UTARA	-	-	-	-	-	-	-
33.	P A P U A	6.284	23.142	92	29.517	90.493	3.910	14.759
34.	PAPUA BARAT	27.732	13.305	2.160	43.197	50.063	3.763	21.601
	MALUKU + PAPUA	43.026	37.537	2.251	82.814	140.725	3.749	41.410
	I N D O N E S I A	1.588.631	4.979.362	48.413	6.616.407	20.853.567	4.188	3.308.599

Keterangan / Note :

1. Angka Estimasi / Estimation **)
2. Wujud Produksi / Production : Minyak Sawit / Crude Palm Oil

DIREKTORAT JENDERAL PERKEBUNAN
Directorate General of Estate Crops

Tabel 28 Luas Areal dan Produksi Kelapa Sawit Perkebunan Besar Swasta Asing Menurut Provinsi dan Keadaan Tanaman Tahun 2015

Table Area and Palm Oil Production of Foreign Private Estate by Province and Tree Crop Classification, 2015

No.	Provinsi / Province	Luas Areal / Area (Ha)				Produksi / Production (Ton)	Produktivitas / Productivity (Kg/Ha)	Jumlah Tenaga Kerja / Farmers (TK)
		T B M / Immature	TM / Mature	TTM/TR/ Damaged	Jumlah / Total			
1.	ACEH	3.251	27.828	1.447	32.526	111.861	4.020	16.265
2.	SUMATERA UTARA	21.664	126.458	738	148.860	572.308	4.526	74.433
3.	SUMATERA BARAT	-	-	-	-	-	-	-
4.	R I A U	-	-	-	-	-	-	-
5.	KEPULAUAN RIAU	-	-	-	-	-	-	-
6.	J A M B I	-	-	-	-	-	-	-
7.	SUMATERA SELATAN	-	-	-	-	-	-	-
8.	KEP. BANGKA BELITUNG	-	-	-	-	-	-	-
9.	BENGKULU	-	-	-	-	-	-	-
10.	LAMPUNG	-	-	-	-	-	-	-
	SUMATERA	24.915	154.286	2.185	181.386	684.169	4.434	90.698
11.	D.K.I. JAKARTA	-	-	-	-	-	-	-
12.	JAWA BARAT	-	-	-	-	-	-	-
13.	BANTEN	-	-	-	-	-	-	-
14.	JAWA TENGAH	-	-	-	-	-	-	-
15.	D.I. YOGYAKARTA	-	-	-	-	-	-	-
16.	JAWA TIMUR	-	-	-	-	-	-	-
	JAWA	-	-	-	-	-	-	-
17.	B A L I	-	-	-	-	-	-	-
18.	NUSA TENGGARA BARAT	-	-	-	-	-	-	-
19.	NUSA TENGGARA TIMUR	-	-	-	-	-	-	-
	NUSA TENGGARA	-	-	-	-	-	-	-
20.	KALIMANTAN BARAT	-	-	-	-	-	-	-
21.	KALIMANTAN TENGAH	-	-	-	-	-	-	-
22.	KALIMANTAN SELATAN	-	-	-	-	-	-	-
23.	KALIMANTAN TIMUR	-	-	-	-	-	-	-
24.	KALIMANTAN UTARA	-	-	-	-	-	-	-
	KALIMANTAN	-	-	-	-	-	-	-
25.	SULAWESI UTARA	-	-	-	-	-	-	-
26.	GORONTALO	-	-	-	-	-	-	-
27.	SULAWESI TENGAH	-	-	-	-	-	-	-
28.	SULAWESI SELATAN	-	-	-	-	-	-	-
29.	SULAWESI BARAT	-	-	-	-	-	-	-
30.	SULAWESI TENGGARA	-	-	-	-	-	-	-
	SULAWESI	-	-	-	-	-	-	-
31.	M A L U K U	-	-	-	-	-	-	-
32.	MALUKU UTARA	-	-	-	-	-	-	-
33.	P A P U A	-	-	-	-	-	-	-
34.	PAPUA BARAT	-	-	-	-	-	-	-
	MALUKU + PAPUA	-	-	-	-	-	-	-
	I N D O N E S I A	24.915	154.286	2.185	181.386	684.169	4.434	90.698

Keterangan / Note :

1. Angka Tetap / Fixed
2. Wujud Produksi / Production: Minyak Sawit / Crude Palm Oil

DIREKTORAT JENDERAL PERKEBUNAN
Directorate General of Estate Crops

Tabel 29 Luas Areal dan Produksi Kelapa Sawit Perkebunan Besar Swasta Asing Menurut Kabupaten dan Keadaan Tanaman Tahun 2015

Table Area and Palm Oil Production of Foreign Private Estate by District and Tree Crop Classification, 2015

No.	Provinsi / Province Kabupaten / Districts	Luas Areal / Area (Ha)				Produksi / Production (Ton)	Produktivi- tas / Productivi- ty (Kg/Ha)	Jumlah Tenaga Kerja / Farmers (TK)
		T B M / Immature	TM / Mature	TTM/TR/ Damaged	Jumlah / Total			
1.	ACEH							
	Kab. Aceh Singkil	1.806	14.166	1.447	17.419	47.902	3.381	8.710
	Kab. Aceh Tamiang	785	5.289	-	6.074	22.511	4.256	3.038
	Kab. Nagan Raya	660	8.373	-	9.033	41.448	4.950	4.517
	Kab. Aceh Barat Daya	-	-	-	-	-	-	-
	PROPINSI / PROVINCE	3.251	27.828	1.447	32.526	111.861	4.020	16.265
2.	SUMATERA UTARA							
	Kab. Deli Serdang	2.902	9.540	61	12.503	47.500	4.979	6.252
	Kab. Langkat	1.212	15.576	249	17.037	68.124	4.374	8.519
	Kab. Simalungun	3.209	8.255	43	11.507	41.412	5.017	5.754
	Kab. Labuhan Batu	2.223	21.703	76	24.002	108.118	4.982	12.001
	Kab. Labuhan Batu Utara	3.128	19.456	15	22.599	86.970	4.470	11.300
	Kab. Labuhan Batu Selatan	4.020	22.327	21	26.368	105.665	4.733	13.184
	Kab. Asahan	1.143	14.867	91	16.101	59.708	4.016	8.051
	Kab. Serdang Bedagai	3.827	14.734	182	18.743	54.812	3.720	9.372
		PROPINSI / PROVINCE	21.664	126.458	738	148.860	572.308	4.526
	INDONESIA	24.915	154.286	2.185	181.386	684.169	4.434	90.698

Keterangan / Note :

1. Angka Tetap / Fixed
2. Wujud Produksi / Production : Minyak Sawit / Crude Palm Oil

DIREKTORAT JENDERAL PERKEBUNAN
Directorate General of Estate Crops

Tabel 30 Luas Areal dan Produksi Kelapa Sawit Perkebunan Besar Swasta Asing Menurut Provinsi dan Keadaan Tanaman Tahun 2016*)

Table Area and Palm Oil Production of Foreign Private Estate by Province and Tree Crop Classification, 2016*)

No.	Provinsi / Province	Luas Areal / Area (Ha)				Produksi / Production (Ton)	Produktivitas / Productivity (Kg/Ha)	Jumlah Tenaga Kerja / Farmers (TK)
		T B M / Immature	TM / Mature	TTM/TR/ Damaged	Jumlah / Total			
1.	ACEH	3.287	27.900	1.447	32.634	112.470	4.031	16.295
2.	SUMATERA UTARA	21.700	126.800	738	149.238	577.055	4.551	74.619
3.	SUMATERA BARAT	-	-	-	-	-	-	-
4.	R I A U	-	-	-	-	-	-	-
5.	KEPULAUAN RIAU	-	-	-	-	-	-	-
6.	J A M B I	-	-	-	-	-	-	-
7.	SUMATERA SELATAN	-	-	-	-	-	-	-
8.	KEP. BANGKA BELITUNG	-	-	-	-	-	-	-
9.	BENGKULU	-	-	-	-	-	-	-
10.	LAMPUNG	-	-	-	-	-	-	-
	SUMATERA	24.987	154.700	2.185	181.872	689.525	4.457	90.914
11.	D.K.I. JAKARTA	-	-	-	-	-	-	-
12.	JAWA BARAT	-	-	-	-	-	-	-
13.	BANTEN	-	-	-	-	-	-	-
14.	JAWA TENGAH	-	-	-	-	-	-	-
15.	D.I. YOGYAKARTA	-	-	-	-	-	-	-
16.	JAWA TIMUR	-	-	-	-	-	-	-
	JAWA	-	-	-	-	-	-	-
17.	B A L I	-	-	-	-	-	-	-
18.	NUSA TENGGARA BARAT	-	-	-	-	-	-	-
19.	NUSA TENGGARA TIMUR	-	-	-	-	-	-	-
	NUSA TENGGARA	-	-	-	-	-	-	-
20.	KALIMANTAN BARAT	-	-	-	-	-	-	-
21.	KALIMANTAN TENGAH	-	-	-	-	-	-	-
22.	KALIMANTAN SELATAN	-	-	-	-	-	-	-
23.	KALIMANTAN TIMUR	-	-	-	-	-	-	-
24.	KALIMANTAN UTARA	-	-	-	-	-	-	-
	KALIMANTAN	-	-	-	-	-	-	-
25.	SULAWESI UTARA	-	-	-	-	-	-	-
26.	GORONTALO	-	-	-	-	-	-	-
27.	SULAWESI TENGAH	-	-	-	-	-	-	-
28.	SULAWESI SELATAN	-	-	-	-	-	-	-
29.	SULAWESI BARAT	-	-	-	-	-	-	-
30.	SULAWESI TENGGARA	-	-	-	-	-	-	-
	SULAWESI	-	-	-	-	-	-	-
31.	M A L U K U	-	-	-	-	-	-	-
32.	MALUKU UTARA	-	-	-	-	-	-	-
33.	P A P U A	-	-	-	-	-	-	-
34.	PAPUA BARAT	-	-	-	-	-	-	-
	MALUKU + PAPUA	-	-	-	-	-	-	-
	I N D O N E S I A	24.987	154.700	2.185	181.872	689.525	4.457	90.914

Keterangan / Note :

1. Angka Sementara / Preliminary *)
2. Wujud Produksi / Production: Minyak Sawit / Crude Palm Oil

DIREKTORAT JENDERAL PERKEBUNAN
Directorate General of Estate Crops

Tabel 31 Luas Areal dan Produksi Kelapa Sawit Perkebunan Besar Swasta Asing Menurut Provinsi dan Keadaan Tanaman Tahun 2017**) (Table Area and Palm Oil Production of Foreign Private Estate by Province and Tree Crop Classification, 2017**)

No.	Provinsi / Province	Luas Areal / Area (Ha)				Produksi / Production (Ton)	Produktivitas / Productivity (Kg/Ha)	Jumlah Tenaga Kerja / Farmers (TK)
		T B M / Immature	TM / Mature	TTM/TR/ Damaged	Jumlah / Total			
1.	ACEH	3.350	27.980	1.480	32.810	113.045	4.040	16.387
2.	SUMATERA UTARA	21.750	127.098	755	149.603	578.858	4.554	74.802
3.	SUMATERA BARAT	-	-	-	-	-	-	-
4.	R I A U	-	-	-	-	-	-	-
5.	KEPULAUAN RIAU	-	-	-	-	-	-	-
6.	J A M B I	-	-	-	-	-	-	-
7.	SUMATERA SELATAN	-	-	-	-	-	-	-
8.	KEP. BANGKA BELITUNG	-	-	-	-	-	-	-
9.	BENGKULU	-	-	-	-	-	-	-
10.	LAMPUNG	-	-	-	-	-	-	-
	SUMATERA	25.100	155.078	2.235	182.413	691.903	4.462	91.189
11.	D.K.I. JAKARTA	-	-	-	-	-	-	-
12.	JAWA BARAT	-	-	-	-	-	-	-
13.	BANTEN	-	-	-	-	-	-	-
14.	JAWA TENGAH	-	-	-	-	-	-	-
15.	D.I. YOGYAKARTA	-	-	-	-	-	-	-
16.	JAWA TIMUR	-	-	-	-	-	-	-
	JAWA	-	-	-	-	-	-	-
17.	B A L I	-	-	-	-	-	-	-
18.	NUSA TENGGARA BARAT	-	-	-	-	-	-	-
19.	NUSA TENGGARA TIMUR	-	-	-	-	-	-	-
	NUSA TENGGARA	-	-	-	-	-	-	-
20.	KALIMANTAN BARAT	-	-	-	-	-	-	-
21.	KALIMANTAN TENGAH	-	-	-	-	-	-	-
22.	KALIMANTAN SELATAN	-	-	-	-	-	-	-
23.	KALIMANTAN TIMUR	-	-	-	-	-	-	-
24.	KALIMANTAN UTARA	-	-	-	-	-	-	-
	KALIMANTAN	-	-	-	-	-	-	-
25.	SULAWESI UTARA	-	-	-	-	-	-	-
26.	GORONTALO	-	-	-	-	-	-	-
27.	SULAWESI TENGAH	-	-	-	-	-	-	-
28.	SULAWESI SELATAN	-	-	-	-	-	-	-
29.	SULAWESI BARAT	-	-	-	-	-	-	-
30.	SULAWESI TENGGARA	-	-	-	-	-	-	-
	SULAWESI	-	-	-	-	-	-	-
31.	M A L U K U	-	-	-	-	-	-	-
32.	MALUKU UTARA	-	-	-	-	-	-	-
33.	P A P U A	-	-	-	-	-	-	-
34.	PAPUA BARAT	-	-	-	-	-	-	-
	MALUKU + PAPUA	-	-	-	-	-	-	-
	I N D O N E S I A	25.100	155.078	2.235	182.413	691.903	4.462	91.189

Keterangan / Note :

1. Angka Estimasi / Estimation **)
2. Wujud Produksi / Production: Minyak Sawit / Crude Palm Oil

DIREKTORAT JENDERAL PERKEBUNAN
Directorate General of Estate Crops

Tabel 32 Luas Areal dan Produksi Kelapa Sawit Perkebunan Besar Swasta Nasional dan Asing Menurut Provinsi dan Keadaan Tanaman Tahun 2015

Table Area and Palm Oil of National and Foreign Private Estate by Province and Tree Crop Classification, 2015

No.	Provinsi / Province	Luas Areal / Area (Ha)				Produksi / Production (Ton)	Produktivitas / Productivity (Kg/Ha)	Jumlah Tenaga Kerja / Farmers (TK)
		T B M / Immature	TM / Mature	TTM/TR/ Damaged	Jumlah / Total			
1.	ACEH	36.976	121.802	7.576	166.354	446.097	3.662	83.181
2.	SUMATERA UTARA	110.234	562.911	11.832	684.977	2.773.793	4.928	342.494
3.	SUMATERA BARAT	24.665	144.605	10.766	180.036	440.401	3.046	90.019
4.	R I A U	86.517	862.704	5.299	954.519	4.135.981	4.794	477.260
5.	KEPULAUAN RIAU	1.766	15.587	400	17.753	43.892	2.816	8.877
6.	J A M B I	31.514	206.165	2.887	240.566	711.919	3.453	120.285
7.	SUMATERA SELATAN	79.189	390.284	2.454	471.928	1.520.758	3.897	235.968
8.	KEP. BANGKA BELITUNG	29.722	117.824	325	147.871	416.005	3.531	73.937
9.	BENGKULU	25.795	66.950	345	93.090	263.883	3.941	46.545
10.	LAMPUNG	12.336	68.763	8	81.107	217.028	3.156	40.878
	SUMATERA	438.715	2.557.593	41.892	3.038.200	10.969.757	4.289	1.519.443
11.	D.K.I. JAKARTA	-	-	-	-	-	-	-
12.	JAWA BARAT	444	2.758	984	4.186	9.602	3.482	2.093
13.	BANTEN	1.404	745	-	2.149	1.622	2.178	1.075
14.	JAWA TENGAH	-	-	-	-	-	-	-
15.	D.I. YOGYAKARTA	-	-	-	-	-	-	-
16.	JAWA TIMUR	-	-	-	-	-	-	-
	JAWA	1.848	3.503	984	6.334	11.224	3.205	3.168
17.	B A L I	-	-	-	-	-	-	-
18.	NUSA TENGGARA BARAT	-	-	-	-	-	-	-
19.	NUSA TENGGARA TIMUR	-	-	-	-	-	-	-
	NUSA TENGGARA	-	-	-	-	-	-	-
20.	KALIMANTAN BARAT	222.804	487.668	-	710.472	1.348.260	2.765	355.236
21.	KALIMANTAN TENGAH	233.605	762.121	2	995.728	3.341.513	4.384	497.867
22.	KALIMANTAN SELATAN	81.321	237.632	4.414	323.367	809.261	3.406	161.686
23.	KALIMANTAN TIMUR	168.654	367.606	-	536.260	1.065.939	2.900	268.132
24.	KALIMANTAN UTARA	65.927	65.421	789	132.137	223.211	3.412	66.068
	KALIMANTAN	772.311	1.920.448	5.205	2.697.964	6.788.184	3.535	1.348.989
25.	SULAWESI UTARA	-	-	-	-	-	-	-
26.	GORONTALO	6.368	463	-	6.832	70	151	3.415
27.	SULAWESI TENGAH	28.153	48.156	34	76.343	133.182	2.766	38.174
28.	SULAWESI SELATAN	150	2.005	378	2.533	5.850	2.918	1.267
29.	SULAWESI BARAT	15.710	29.761	1.523	46.994	130.266	4.377	23.498
30.	SULAWESI TENGGARA	14.900	20.576	-	35.476	66.589	3.236	17.738
	SULAWESI	65.281	100.961	1.935	168.178	335.957	3.328	84.092
31.	M A L U K U	9.197	-	-	9.197	-	-	4.599
32.	MALUKU UTARA	-	-	-	-	-	-	-
33.	P A P U A	7.953	16.342	102	24.397	60.357	3.693	12.199
34.	PAPUA BARAT	27.047	9.665	-	36.712	29.923	3.096	18.358
	MALUKU + PAPUA	44.197	26.007	102	70.306	90.280	3.471	35.156
	I N D O N E S I A	1.322.352	4.608.513	50.117	5.980.982	18.195.402	3.948	2.990.848

Keterangan / Note :

1. Angka Tetap / Fixed
2. Wujud Produksi / Production : Minyak Sawit / Crude Palm Oil

DIREKTORAT JENDERAL PERKEBUNAN
Directorate General of Estate Crops

Tabel 33 Luas Areal dan Produksi Kelapa Sawit Perkebunan Besar Nasional dan Asing Menurut Kabupaten dan Keadaan Tanaman Tahun 2015

Table Area and Palm Oil Of National Private Estate and Foreign Private Estate By District and Tree Crop Classification, 2015

No.	Provinsi / Province Kabupaten / Districts	Luas Areal / Area (Ha)				Produksi / Production (Ton)	Produktivi- tas / Productiv- ity (Kg/Ha)	Jumlah Tenaga Kerja / Farmers (TK)
		T B M / Immature	TM / Mature	TTM/TR/ Damaged	Jumlah / Total			
1.	ACEH							
	Kab. Aceh Selatan	91	99	50	240	313	3.155	120
	Kab. Aceh Timur	3.414	19.936	1.025	24.375	75.662	3.795	12.188
	Kab. Aceh Barat	675	7.223	-	7.898	28.382	3.929	3.950
	Kab. Pidie	-	-	-	-	-	-	-
	Kab. Pidie Jaya	18	91	-	109	107	1.173	55
	Kab. Aceh Tengah	-	1	-	1	2	1.881	-
	Kab. Aceh Utara	3.690	1.547	1.152	6.388	5.361	3.467	3.195
	Kab. Aceh Singkil	7.515	28.025	1.522	37.062	88.628	3.162	18.532
	Kab. Bireun	1.871	892	34	2.797	3.513	3.938	1.398
	Kab. Aceh Tamiang	4.666	25.740	200	30.606	98.626	3.832	15.304
	Kab. Aceh Jaya	2.478	776	-	3.253	2.902	3.742	1.627
	Kab. Nagan Raya	4.698	32.102	1.600	38.400	122.316	3.810	19.200
	Kab. Aceh Barat Daya Kota Subulussalam	2.542 5.319	2.201 3.169	1.563 430	6.306 8.918	9.695 10.590	4.404 3.342	3.153 4.459
PROPINSI / PROVINCE		36.976	121.802	7.576	166.354	446.097	3.662	83.181
2.	SUMATERA UTARA							
	Kab. Deli Serdang	5.638	27.123	410	33.171	133.857	4.935	16.586
	Kab. Langkat	6.565	51.207	812	58.585	248.307	4.849	29.293
	Kab. Simalungun	4.205	13.730	192	18.127	65.971	4.805	9.064
	Kab. Tapanuli Selatan	23.872	15.133	3.614	42.619	64.256	4.246	21.310
	Kab. Tapanuli Tengah	4.742	17.365	95	22.202	79.006	4.550	11.101
	Kab. Labuhan Batu	12.944	231.246	3.490	247.680	1.152.469	4.984	123.840
	Kab. Labuhan Batu Utara	10.559	41.880	669	53.108	206.228	4.924	26.555
	Kab. Labuhan Batu Selatan	13.351	57.108	748	71.207	296.037	5.184	35.604
	Kab. Asahan	9.964	55.227	1.064	66.255	271.783	4.921	33.129
	Kab. K a r o	13	921	19	953	3.635	3.947	477
	Kab. Mandailing Natal	10.818	17.752	208	28.778	100.552	5.664	14.389
	Kab. Serdang Bedagai	7.563	34.218	510	42.292	151.692	4.433	21.146
PROPINSI / PROVINCE		110.234	562.911	11.832	684.977	2.773.793	4.928	342.494
3.	SUMATERA BARAT							
	Kab. Agam	1.558	13.336	2.281	17.174	39.464	2.959	8.587
	Kab. Lima Puluh Koto	-	1.066	1.089	2.156	3.541	3.321	1.078
	Kab. Pesisir Selatan	12.037	16.547	2.537	31.121	48.390	2.924	15.561
	Kab. Sijunjung	339	4.030	229	4.598	12.126	3.009	2.300
	Kab. Solok Selatan	4.442	22.692	830	27.963	68.310	3.010	13.982
	Kab. Pasaman Barat	1.734	51.976	3.192	56.901	161.781	3.113	28.450
	Kab. Dharmas Raya	4.555	34.957	609	40.122	106.789	3.055	20.061
PROPINSI / PROVINCE		24.665	144.605	10.766	180.036	440.401	3.046	90.019

No.	Provinsi / Province Kabupaten / Districts	Luas Areal / Area (Ha)				Produksi / Production (Ton)	Produktivi- tas / Productiv- ity (Kg/Ha)	Jumlah Tenaga Kerja / Farmers (TK)
		T B M / Immature	TM / Mature	TTM/TR/ Damaged	Jumlah / Total			
4.	R I A U							
	Kab. Kampar	9.766	183.213	10	192.989	778.169	4.247	96.495
	Kab. Rokan hulu	-	106.961	-	106.961	454.772	4.252	53.480
	Kab. Pelalawan	20.798	182.333	-	203.131	1.109.708	6.086	101.565
	Kab. Indragiri Hulu	10.077	49.265	-	59.342	224.558	4.558	29.671
	Kab. Kuantan Sengingi	2.309	56.366	-	58.675	262.898	4.664	29.338
	Kab. Bengkalis	12.784	27.845	123	40.752	128.205	4.604	20.376
	Kab. Rokan hilir	2.900	76.517	5.166	84.583	321.537	4.202	42.292
	Kab. Siak	439	72.937	-	73.376	319.649	4.383	36.688
	Kab. Indragiri Hilir	27.444	99.872	-	127.316	505.367	5.060	63.658
Kota Pekanbaru	-	7.394	-	7.394	31.117	4.209	3.697	
	PROPINSI / PROVINCE	86.517	862.704	5.299	954.519	4.135.981	4.794	477.260
5.	KEPULAUAN RIAU							
	Kab. Bintan	1.766	15.587	400	17.753	43.892	2.816	8.877
	Kab. Natuna	-	-	-	-	-	-	-
	Kab. Karimun	-	-	-	-	-	-	-
	PROPINSI / PROVINCE	1.766	15.587	400	17.753	43.892	2.816	8.877
6.	JAMBI							
	Kab. Batanghari	3.809	45.418	1.580	50.807	148.120	3.261	25.404
	Kab. Muaro Jambi	10.052	33.735	456	44.243	91.729	2.719	22.122
	Kab. Bungo	4.353	26.707	127	31.187	100.892	3.778	15.594
	Kab. T e b o	2.270	8.968	21	11.259	36.938	4.119	5.630
	Kab. Merangin	-	9.974	14	9.988	33.655	3.374	4.995
	Kab. Sarolangun	4.330	39.092	272	43.695	142.379	3.642	21.847
	Kab. Tanjung Jabung Barat	4.434	39.350	347	44.132	151.221	3.843	22.066
	Kab. Tanjung Jabung Timur	2.266	2.920	69	5.255	6.985	2.392	2.627
	PROPINSI / PROVINCE	31.514	206.165	2.887	240.566	711.919	3.453	120.285
7.	SUMATERA SELATAN							
	Kab. Lahat	3.197	31.910	-	35.107	128.211	4.018	17.554
	Kab. Empat Lawang	113	55	-	168	102	1.868	84
	Kab. Musi Banyuasin	26.555	118.625	-	145.180	453.225	3.821	72.590
	Kab. Banyuasin	10.422	47.391	-	57.813	171.436	3.617	28.907
	Kab. Musi Rawas	6.011	69.038	-	75.050	276.346	4.003	37.525
	Kab. Ogan Komering Ulu	4.877	17.640	792	23.309	77.554	4.397	11.655
	Kab. OKU Timur	3.638	12.297	-	15.935	55.838	4.541	7.968
	Kab. Ogan Komering Ilir	19.048	60.699	-	79.747	222.637	3.668	39.874
	Kab. Ogan Ilir	251	6.402	-	6.653	26.990	4.216	3.327
	Kab. Muara Enim	5.076	26.228	1.662	32.966	108.419	4.134	16.484
	PROPINSI / PROVINCE	79.189	390.284	2.454	471.928	1.520.758	3.897	235.968

No.	Provinsi / Province Kabupaten / Districts	Luas Areal / Area (Ha)				Produksi / Production (Ton)	Produktivi- tas / Productiv- ity (Kg/Ha)	Jumlah Tenaga Kerja / Farmers (TK)
		T B M / Immature	TM / Mature	TTM/TR/ Damaged	Jumlah / Total			
8.	KEP. BANGKA BELITUNG							
	Kab. Bangka	9.214	20.707	-	29.921	75.394	3.641	14.961
	Kab. Bangka Tengah	4.125	9.437	-	13.561	31.298	3.317	6.781
	Kab. Bangka Selatan	3.969	431	-	4.399	1.416	3.289	2.200
	Kab. Bangka Barat	81	31.512	-	31.593	124.948	3.965	15.796
	Kab. Belitung	10.516	19.497	325	30.338	58.441	2.998	15.169
	Kab. Belitung Timur	1.818	36.241	-	38.058	124.508	3.436	19.030
	Kota Pangkal Pinang	-	-	-	-	-	-	-
	PROPINSI / PROVINCE	29.722	117.824	325	147.871	416.005	3.531	73.937
9.	BENGKULU							
	Kab. Bengkulu Utara	2.690	18.193	49	20.932	75.069	4.126	10.467
	Kab. Mukomuko	8.884	31.344	296	40.524	127.373	4.064	20.262
	Kab. Seluma	1.404	6.394	-	7.798	25.261	3.951	3.899
	Kab. Bengkulu Tengah	1.762	10.667	-	12.429	35.114	3.292	6.214
	Kab. Kaur	11.055	351	-	11.406	1.066	3.032	5.703
		PROPINSI / PROVINCE	25.795	66.950	345	93.090	263.883	3.941
10.	LAMPUNG							
	Kab. Lampung Selatan	155	-	-	155	-	-	78
	Kab. Lampung Tengah	-	6.426	-	6.426	32.174	5.007	3.237
	Kab. Lampung Utara	3.437	3.024	-	6.461	4.773	1.578	3.261
	Kab. Way Kanan	4.106	6.194	8	10.308	14.732	2.378	5.200
	Kab. Lampung Barat	-	-	-	-	-	-	-
	Kab. Pesisir Barat	-	2.637	-	2.637	6.787	2.573	1.329
	Kab. Mesuji	4.441	40.788	-	45.229	125.196	3.069	22.791
	Kab. Tulang Bawang Barat	-	2.125	-	2.125	4.229	1.990	1.071
	Kab. Tulang Bawang	197	7.568	-	7.765	29.139	3.850	3.911
	PROPINSI / PROVINCE	12.336	68.763	8	81.107	217.028	3.156	40.878
11.	JAWA BARAT							
	Kab. Sukabumi	93	494	171	758	-	-	379
	Kab. Garut	351	2.264	813	3.428	9.602	4.241	1.714
		PROPINSI / PROVINCE	444	2.758	984	4.186	9.602	3.482
12.	BANTEN							
	Kab. Pandeglang	1.404	745	-	2.149	1.622	2.178	1.075
	Kab. Lebak	-	-	-	-	-	-	-
	PROPINSI / PROVINCE	1.404	745	-	2.149	1.622	2.178	1.075

No.	Provinsi / Province Kabupaten / Districts	Luas Areal / Area (Ha)				Produksi / Production (Ton)	Produktivitas/ Productivity (Kg/Ha)	Jumlah Tenaga Kerja / Farmers (TK)
		T B M / Immature	TM / Mature	TTM/TR/ Damaged	Jumlah / Total			
13.	KALIMANTAN BARAT							
	Kab. Sambas	8.373	50.621	-	58.994	133.750	2.642	29.497
	Kab. Bengkayang	23.145	25.504	-	48.649	75.779	2.971	24.325
	Kab. Landak	13.389	33.863	-	47.252	98.706	2.915	23.626
	Kab. Mempawah	1.968	4.118	-	6.086	1.331	323	3.043
	Kab. Sanggau	11.450	58.177	-	69.627	183.572	3.155	34.813
	Kab. Ketapang	88.549	146.528	-	235.077	410.351	2.800	117.539
	Kab. Sintang	18.233	45.574	-	63.807	128.871	2.828	31.904
	Kab. Kapuas Hulu	12.304	25.775	-	38.080	50.079	1.943	19.040
	Kab. Sekadau	4.425	47.870	-	52.295	124.308	2.597	26.147
	Kab. Melawi	2.774	16.925	-	19.698	47.059	2.781	9.849
	Kab. Kayong Utara	10.173	18.288	-	28.461	49.531	2.708	14.230
	Kab. Kubu Raya	28.021	14.426	-	42.447	44.924	3.114	21.223
	Kota Singkawang	-	-	-	-	-	-	-
	PROPINSI / PROVINCE	222.804	487.668	-	710.472	1.348.260	2.765	355.236
14.	KALIMANTAN TENGAH							
	Kab. Barito Utara	4.760	25.417	-	30.177	98.172	3.862	15.088
	Kab. Barito Selatan	229	712	-	941	2.895	4.066	471
	Kab. Barito Timur	2.401	1.048	2	3.450	3.526	3.365	1.726
	Kab. Kapuas	9.434	355	-	9.789	2.135	6.017	4.894
	Kab. Pulang Pisau	9.108	388	-	9.496	1.708	4.404	4.749
	Kab. Katingan	20.477	32.928	-	53.405	157.290	4.777	26.703
	Kab. Kota Waringin Timur	88.573	225.679	-	314.251	1.016.429	4.504	157.126
	Kab. Seruyan	54.267	238.869	-	293.137	1.030.491	4.314	146.569
	Kab. Kota Waringin Barat	18.750	167.804	-	186.554	778.377	4.639	93.278
	Kab. Lamandau	11.258	17.223	-	28.481	70.160	4.074	14.241
	Kab. Sukamara	8.729	49.801	-	58.530	171.488	3.443	29.265
	Kab. Gunung Mas	5.619	1.897	-	7.516	8.840	4.659	3.758
		PROPINSI / PROVINCE	233.605	762.121	2	995.728	3.341.513	4.384
15.	KALIMANTAN SELATAN							
	Kab. Tabalong	50	5.322	-	5.372	18.687	3.511	2.686
	Kab. Balangan	-	1.700	-	1.700	6.101	3.589	850
	Kab. Hulu Sungai Utara	497	1.725	-	2.222	1.593	924	1.111
	Kab. Hulu Sungai Selatan	6.171	4.104	-	10.275	12.464	3.037	5.138
	Kab. Tapin	24.890	17.643	-	42.533	35.668	2.022	21.267
	Kab. Tanah Laut	6.101	51.698	-	57.799	139.051	2.690	28.900
	Kab. Kotabaru	7.125	114.333	170	121.628	466.983	4.084	60.814
	Kab. Tanah Bumbu	5.729	30.929	671	37.329	118.337	3.826	18.665
	Kab. Banjar	15.827	2.485	3.573	21.885	3.254	1.309	10.943
	Kab. Barito Kuala	14.931	7.693	-	22.624	7.123	926	11.312
	PROPINSI / PROVINCE	81.321	237.632	4.414	323.367	809.261	3.406	161.686

No.	Provinsi / Province Kabupaten / Districts	Luas Areal / Area (Ha)				Produksi / Production (Ton)	Produktivi- tas / Productiv- ity (Kg/Ha)	Jumlah Tenaga Kerja / Farmers (TK)
		T B M / Immature	TM / Mature	TTM/TR/ Damaged	Jumlah / Total			
16.	KALIMANTAN TIMUR							
	Kab. Pasir	9.523	30.387	-	39.909	75.501	2.485	19.955
	Kab. Kutai Timur	61.363	170.246	-	231.608	476.497	2.799	115.804
	Kab. Kutai Kertanegara	54.794	75.014	-	129.808	246.603	3.287	64.905
	Kab. Kutai Barat	4.223	16.858	-	21.081	44.801	2.658	10.541
	Kab. Berau	22.539	25.664	-	48.204	74.562	2.905	24.102
	Kab. Penajam (PU)	6.093	49.438	-	55.530	147.975	2.993	27.765
	Kab. Mahakam Hulu	10.103	-	-	10.103	-	-	5.052
	Kab. Bontang	17	-	-	17	-	-	8
	PROPINSI / PROVINCE	168.654	367.606	-	536.260	1.065.939	2.900	268.132
17.	KALIMANTAN UTARA							
	Kab. Malinau	-	-	-	-	-	-	-
	Kab. Bulungan	21.004	12.253	84	33.341	30.683	2.504	16.670
	Kab. Nunukan	41.563	53.168	706	95.436	192.527	3.621	47.718
	Kab. Tanah Tidung	3.360	-	-	3.360	-	-	1.680
	Kab. Tarakan	-	-	-	-	-	-	-
	PROPINSI / PROVINCE	65.927	65.421	789	132.137	223.211	3.412	66.068
18.	GORONTALO							
	Kab. Bone Bolango	-	-	-	-	-	-	-
	Kab. Gorontalo	-	-	-	-	-	-	-
	Kab. Gorontalo Utara	-	-	-	-	-	-	-
	Kab. Boalemo	2.663	-	-	2.663	-	-	1.331
	Kab. Pahuwato	3.705	463	-	4.169	70	151	2.084
	PROPINSI / PROVINCE	6.368	463	-	6.832	70	151	3.415
19.	SULAWESI TENGAH							
	Kab. Donggala	1.498	5.393	-	6.891	33.468	6.206	3.446
	Kab. Morowali	3.693	4.679	13	8.385	10.594	2.264	4.193
	Kab. Morowali Utara	8.776	22.822	18	31.616	21.467	941	15.809
	Kab. Banggai	7.313	3.029	3	10.345	14.971	4.942	5.173
	Kab. B u o l	4.501	12.233	-	16.734	52.682	4.307	8.367
	Kab. Toli-toli	2.372	-	-	2.372	-	-	1.186
	PROPINSI / PROVINCE	28.153	48.156	34	76.343	133.182	2.766	38.174
20.	SULAWESI SELATAN							
	Kab. Luwu Timur	-	-	-	-	-	-	-
	Kab. Wajo	-	-	-	-	-	-	-
	Kab. Luwu Utara	150	2.005	378	2.533	5.850	2.918	1.267
	PROPINSI / PROVINCE	150	2.005	378	2.533	5.850	2.918	1.267

No.	Provinsi / Province Kabupaten / Districts	Luas Areal / Area (Ha)				Produksi / Production (Ton)	Produktivi- tas / Productiv- ity (Kg/Ha)	Jumlah Tenaga Kerja / Farmers (TK)	
		T B M / Immature	TM / Mature	TTM/TR/ Damaged	Jumlah / Total				
21.	SULAWESI BARAT								
	Kab. Polewali Mandar	-	-	-	-	-	-	-	
	Kab. Mamasa	-	-	-	-	-	-	-	
	Kab. Majene	-	-	-	-	-	-	-	
	Kab. Mamuju	931	5.416	-	6.347	22.110	4.082	3.174	
	Kab. Mamuju Tengah	6.846	2.138	599	9.583	9.132	4.271	4.792	
	Kab. Mamuju Utara	7.933	22.207	924	31.064	99.024	4.459	15.532	
	PROPINSI / PROVINCE	15.710	29.761	1.523	46.994	130.266	4.377	23.498	
22.	SULAWESI TENGGARA								
	Kab. Kolaka	-	-	-	-	-	-	-	
	Kab. Kolaka Utara	14.900	20.576	-	35.476	66.589	3.236	17.738	
	PROPINSI / PROVINCE	14.900	20.576	-	35.476	66.589	3.236	17.738	
23.	MALUKU								
	Kab. Maluku Tengah	9.197	-	-	9.197	-	-	4.599	
	PROPINSI / PROVINCE	9.197	-	-	9.197	-	-	4.599	
24.	PAPUA								
	Kab. Jayapura	-	-	-	-	-	-	-	
	Kab. Merauke	6.270	11.990	102	18.362	47.232	3.939	9.181	
	Kab. Boven Digoel	-	-	-	-	-	-	-	
	Kab. Keerom	1.683	4.352	-	6.035	13.125	3.016	3.018	
	Kab. Mimika	-	-	-	-	-	-	-	
	PROPINSI / PROVINCE	7.953	16.342	102	24.397	60.357	3.693	12.199	
25.	PAPUA BARAT								
	Kab. Sorong	1.038	-	-	1.038	-	-	520	
	Kab. Manokwari	845	-	-	845	-	-	423	
	Kab. Teluk Bintuni	25.164	9.665	-	34.829	29.923	3.096	17.415	
		PROPINSI / PROVINCE	27.047	9.665	-	36.712	29.923	3.096	18.358
							-		
	INDONESIA	1.322.352	4.608.513	50.117	5.980.982	18.195.402	3.948	2.990.848	

Keterangan / Note :

1. Angka Tetap / Fixed
2. Wujud Produksi / Production: Minyak Sawit / Crude Palm Oil

DIREKTORAT JENDERAL PERKEBUNAN
Directorate General of Estate Crops

Tabel 34 Luas Areal dan Produksi Kelapa Sawit Perkebunan Besar Swasta Nasional dan Asing Menurut Provinsi dan Keadaan Tanaman Tahun 2016*)

Table Area and Palm Oil of National and Foreign Private Estate by Province and Tree Crop Classification, 2016*)

No.	Provinsi / Province	Luas Areal / Area (Ha)				Produksi / Production (Ton)	Produktivitas / Productivity (Kg/Ha)	Jumlah Tenaga Kerja / Farmers (TK)
		T B M / Immature	TM / Mature	TTM/TR/ Damaged	Jumlah / Total			
1.	ACEH	38.747	127.658	5.946	172.351	489.734	3.836	86.155
2.	SUMATERA UTARA	110.714	580.663	7.332	698.709	2.973.808	5.121	349.357
3.	SUMATERA BARAT	24.522	151.536	15.518	191.576	488.508	3.224	95.789
4.	R I A U	64.517	907.142	5.865	977.523	4.531.989	4.996	488.762
5.	KEPULAUAN RIAU	1.353	17.247	291	18.891	50.801	2.945	9.446
6.	J A M B I	42.804	210.242	1.738	254.783	806.216	3.835	127.394
7.	SUMATERA SELATAN	95.984	401.450	1.442	498.875	1.694.278	4.220	249.442
8.	KEP. BANGKA BELITUNG	34.617	119.614	309	154.540	439.712	3.676	77.272
9.	BENGKULU	29.196	70.402	390	99.988	294.405	4.182	49.994
10.	LAMPUNG	12.635	71.542	3	84.180	240.061	3.356	42.427
	SUMATERA	455.088	2.657.496	38.832	3.151.417	12.009.511	4.519	1.576.038
11.	D.K.I. JAKARTA	-	-	-	-	-	-	-
12.	JAWA BARAT	769	2.677	781	4.226	9.401	3.512	2.113
13.	BANTEN	1.359	844	-	2.203	1.925	2.281	1.102
14.	JAWA TENGAH	-	-	-	-	-	-	-
15.	D.I. YOGYAKARTA	-	-	-	-	-	-	-
16.	JAWA TIMUR	-	-	-	-	-	-	-
	JAWA	2.128	3.520	781	6.429	11.326	3.217	3.215
17.	B A L I	-	-	-	-	-	-	-
18.	NUSA TENGGARA BARAT	-	-	-	-	-	-	-
19.	NUSA TENGGARA TIMUR	-	-	-	-	-	-	-
	NUSA TENGGARA	-	-	-	-	-	-	-
20.	KALIMANTAN BARAT	505.293	511.190	203	1.016.686	1.479.792	2.895	508.343
21.	KALIMANTAN TENGAH	229.474	804.191	-	1.033.665	3.586.460	4.460	516.836
22.	KALIMANTAN SELATAN	84.838	248.453	3.367	336.657	948.122	3.816	168.331
23.	KALIMANTAN TIMUR	192.313	376.660	-	568.972	1.126.627	2.991	284.488
24.	KALIMANTAN UTARA	69.432	70.843	847	141.122	253.024	3.572	70.561
	KALIMANTAN	1.081.349	2.011.337	4.417	3.097.103	7.394.024	3.676	1.548.559
25.	SULAWESI UTARA	-	-	-	-	-	-	-
26.	GORONTALO	6.797	656	-	7.453	105	160	3.726
27.	SULAWESI TENGAH	26.131	52.578	0	78.710	156.993	2.986	39.357
28.	SULAWESI SELATAN	115	2.096	415	2.627	6.739	3.215	1.314
29.	SULAWESI BARAT	14.650	33.678	1.345	49.673	150.959	4.482	24.837
30.	SULAWESI TENGGARA	15.333	23.584	0	38.917	79.015	3.350	19.459
	SULAWESI	63.027	112.592	1.760	177.379	393.811	3.498	88.693
31.	M A L U K U	9.757	-	-	9.757	-	-	4.879
32.	MALUKU UTARA	-	-	-	-	-	-	-
33.	P A P U A	6.421	20.383	301	27.105	78.381	3.845	13.553
34.	PAPUA BARAT	29.232	11.481	-	40.713	40.172	3.499	20.359
	MALUKU + PAPUA	45.410	31.864	301	77.576	118.553	3.721	38.791
	I N D O N E S I A	1.647.002	4.816.810	46.091	6.509.903	19.927.225	4.137	3.255.296

Keterangan / Note :

1. Angka Sementara / Preliminary *)
2. Wujud Produksi / Production : Minyak Sawit / Crude Palm Oil

DIREKTORAT JENDERAL PERKEBUNAN
Directorate General of Estate Crops

Tabel 35 Luas Areal dan Produksi Kelapa Sawit Perkebunan Besar Swasta Nasional dan Asing Menurut Provinsi dan Keadaan Tanaman Tahun 2017**)

Table Area and Palm Oil of National and Foreign Private Estate by Province and Tree Crop Classification, 2017**)

No.	Provinsi / Province	Luas Areal / Area (Ha)				Produksi / Production (Ton)	Produktivitas / Productivity (Kg/Ha)	Jumlah Tenaga Kerja / Farmers (TK)
		T B M / Immature	TM / Mature	TTM/TR/ Damaged	Jumlah / Total			
1.	ACEH	30.960	140.822	11.084	182.866	549.321	3.901	91.417
2.	SUMATERA UTARA	98.755	615.366	5.889	720.009	3.167.849	5.148	360.008
3.	SUMATERA BARAT	20.842	164.535	15.031	200.407	549.858	3.342	100.205
4.	R I A U	84.862	923.651	5.374	1.013.887	4.715.000	5.105	506.944
5.	KEPULAUAN RIAU	2.291	18.419	367	21.077	56.579	3.072	10.539
6.	J A M B I	23.442	242.168	1.684	267.293	938.497	3.875	133.649
7.	SUMATERA SELATAN	97.618	420.950	1.508	520.077	1.846.040	4.385	260.043
8.	KEP. BANGKA BELITUNG	33.700	126.415	514	160.628	465.815	3.685	80.316
9.	BENGKULU	28.444	76.929	444	105.817	325.703	4.234	52.909
10.	LAMPUNG	13.837	77.246	9	91.092	268.715	3.479	45.910
	SUMATERA	434.751	2.806.500	41.903	3.283.154	12.883.377	4.591	1.641.940
11.	D.K.I. JAKARTA	-	-	-	-	-	-	-
12.	JAWA BARAT	612	3.341	520	4.473	11.842	3.544	2.236
13.	BANTEN	691	1.750	-	2.441	4.004	2.287	1.221
14.	JAWA TENGAH	-	-	-	-	-	-	-
15.	D.I. YOGYAKARTA	-	-	-	-	-	-	-
16.	JAWA TIMUR	-	-	-	-	-	-	-
	JAWA	1.303	5.091	520	6.914	15.846	3.112	3.457
17.	B A L I	-	-	-	-	-	-	-
18.	NUSA TENGGARA BARAT	-	-	-	-	-	-	-
19.	NUSA TENGGARA TIMUR	-	-	-	-	-	-	-
	NUSA TENGGARA	-	-	-	-	-	-	-
20.	KALIMANTAN BARAT	468.726	583.540	105	1.052.371	1.739.941	2.982	526.186
21.	KALIMANTAN TENGAH	260.862	811.762	-	1.072.624	3.666.727	4.517	536.315
22.	KALIMANTAN SELATAN	81.108	268.596	3.247	352.952	1.053.112	3.921	176.479
23.	KALIMANTAN TIMUR	190.331	411.983	-	602.314	1.294.779	3.143	301.159
24.	KALIMANTAN UTARA	68.676	86.508	968	156.152	313.659	3.626	78.075
	KALIMANTAN	1.069.703	2.162.389	4.321	3.236.413	8.068.219	3.731	1.618.214
25.	SULAWESI UTARA	-	-	-	-	-	-	-
26.	GORONTALO	6.999	1.018	-	8.017	201	197	4.008
27.	SULAWESI TENGAH	28.442	56.485	-	84.928	174.692	3.093	42.467
28.	SULAWESI SELATAN	116	2.740	47	2.903	9.113	3.326	1.452
29.	SULAWESI BARAT	15.373	36.418	1.607	53.398	164.423	4.515	26.700
30.	SULAWESI TENGGARA	14.017	26.262	-	40.279	88.874	3.384	20.140
	SULAWESI	64.948	122.923	1.654	189.525	437.303	3.558	94.767
31.	M A L U K U	9.009	1.091	-	10.100	170	155	5.050
32.	MALUKU UTARA	-	-	-	-	-	-	-
33.	P A P U A	6.284	23.142	92	29.517	90.493	3.910	14.759
34.	PAPUA BARAT	27.732	13.305	2.160	43.197	50.063	3.763	21.601
	MALUKU + PAPUA	43.026	37.537	2.251	82.814	140.725	3.749	41.410
	I N D O N E S I A	1.613.731	5.134.440	50.648	6.798.820	21.545.470	4.196	3.399.788

Keterangan / Note :

1. Angka Estimasi / Estimation**)
2. Wujud Produksi / Production : Minyak Sawit / Crude Palm Oil

DIREKTORAT JENDERAL PERKEBUNAN
Directorate General of Estate Crops

Tabel 36 Volume dan Nilai Ekspor - Impor Minyak Sawit Menurut Negara Tujuan dan Asal Tahun 2015

Table *Export - Import Volume and Value of Palm Oil by Destination and Origin Country, 2015*

No	Kode HS / HS Code	Ekspor / Export			Impor / Import		
		Negara Tujuan / Destinaton	Volume Volume (Kg)	Nilai / Value (\$ US)	Negara Asal / Origin	Volume Volume (Kg)	Nilai / Value (\$ US)
1	Minyak sawit / <i>Crude Palm Oil</i>						
	1511100000	JAPAN	10	8			
	Minyak sawit mentah / <i>Crude palm oil</i>	HONG KONG	1	2			
		KOREA, REPUBLIC OF	245.788	225.072			
		CHINA	15.794.600	8.082.019			
		SINGAPORE	604.486.288	332.927.715			
		MALAYSIA	621.849.143	347.022.016			
		VIET NAM	2.401.499	1.385.665			
		INDIA	3.820.702.939	2.112.621.223			
		PAKISTAN	36.797.636	22.486.025			
		SRI LANKA	1.749.860	990.581			
		MOROCCO	4.483.680	2.738.608			
		TANZANIA, UTD. REP. OF	113.734.627	68.886.948			
		MADAGASCAR	90.650	45.045			
		KENYA	95.450.786	57.705.774			
		MOZAMBIQUE	1.160.000	690.200			
		GHANA	3.999.768	2.369.861			
		CONGO	215.000	144.050			
		CAMEROON	3.999.819	2.409.891			
		COTE D IVOIRE	12.999.962	7.782.477			
		DJIBOUTI	36.260	17.837			
		DEM. REP. OF THE CONG	4.800.000	2.712.000			
		MEXICO	2.000.000	1.258.000			
		UNITED KINGDOM	36.000.229	21.681.097			
		NETHERLANDS	1.044.090.568	600.081.722			
		GERMAN, FED. REP. OF	170.280.449	96.565.077			
		DENMARK	4.960.075	2.873.643			
		NORWA	499.922	309.952			
		ITALY	578.864.425	340.498.425			
		SPAIN	581.375.183	338.527.185			
		PORTUGAL	516.000	260.580			
		GREECE	1.249.857	699.924			
	UKRAINE	23.714.838	14.095.388				
		Jumlah / Total	7.788.549.862	4.388.094.010	Jumlah / Total	-	-
	Jumlah Minyak sawit / Total of Crude Palm Oil		7.788.549.862	4.388.094.010		-	-
2	Minyak sawit lainnya / <i>Other of Palm Oil</i>						
	1511901100	CHINA	71.771.128	44.870.436	SINGAPORE	1	67
	Fraksi dari minyak yg tdk dimurnikan, tdk dimodifikasi secara kimia (fraksi padat)/ <i>Solid fractions of unrefined palm oil, not chemically modified</i>						
		Jumlah / Total	71.771.128	44.870.436	Jumlah / Total	1	67

No	Kode HS / HS Code	Ekspor / Export			Impor / Import		
		Negara Tujuan / Destinaton	Volume Volume (Kg)	Nilai / Value (\$ US)	Negara Asal / Origin	Volume Volume (Kg)	Nilai / Value (\$ US)
3	1511901900 Fraksi dari minyak yg tdk dimurnikan, tdk dimodifikasi secara kimia (lain-lain) / Unsolid fractions of unrefined palm oil, not chemically modified not chemically modified	THAILAND	41.021.337	28.234.033			
		SRI LANKA	39.669.800	25.335.725			
		SAUDI ARABIA	23.998.626	15.060.938			
		TANZANIA, UTD. REP. OF	51.159.792	33.118.178			
		MADAGASCAR	9.999.993	6.700.000			
		KENYA	2.210.000	1.404.025			
		MOZAMBIQUE	65.469.074	41.805.861			
		GHANA	87.999.426	55.439.654			
		NIGERIA	118.099.963	74.709.982			
		COTE D IVOIRE	17.750.000	11.138.125			
	EAST TIMOR	60.602	13.585				
	PERU	53.400	43.788				
	Jumlah / Total	457.492.013	293.003.894	Jumlah / Total	-	-	
4	1511909110 Dari minyak kelapa sawit, fraksi padat, dalam kemasan dengan berat bersih tidak melebihi 20 kg / Solid fractions of refined palm oil, packing of a net weight_20kg	TAIWAN	67.500	43.178	NETHERLANDS	50	565
		CHINA	45.760.000	22.464.427	HUNGARY	50	278
		MALAYSIA	61.000	32.460			
		VIET NAM	640.000	455.590			
		INDIA	37.000	20.350			
		PAKISTAN	62.000	25.730			
		BANGLADESH	54.390	23.660			
		IRAN (ISLAMIC REP. OF)	17.000	11.518			
		OMAN	499.958	227.481			
		EGYPT	1.000.009	512.505			
		SUDAN	5.050.078	2.682.539			
		NIGERIA	411.900	178.898			
		DJIBOUTI	1.033.410	538.461			
		UNITED STATES	500.082	262.572			
		MEXICO	64.680	41.758			
		ITALY	88.480	64.812			
BULGARIA	66.360	42.139					
ESTONIA	265.440	187.337					
	OTHERS	20.315	19.886				
	Jumlah / Total	55.699.602	27.835.301	Jumlah / Total	100	843	
5	1511909190 Dari minyak kelapa sawit, fraksi padat, lain-lain dalam kemasan dengan berat bersih tidak melebihi 20 kg / Solid fractions of refined palm oil, others, packing of a net weight>20kg	JAPAN	4.553.436	2.406.098	SINGAPORE	29.640	42.537
		KOREA, REPUBLIC OF	116.511.009	59.275.968	INDIA	7.505.781	4.503.468
		TAIWAN	168.260	105.873			
		CHINA	860.312.277	454.105.354			
		THAILAND	20.612.824	11.037.641			
		SINGAPORE	949.876	546.679			
		MALAYSIA	333.065.786	180.851.769			
		VIET NAM	4.081.920	2.086.219			
		INDIA	9.111.569	4.621.652			
		PAKISTAN	67.454.494	34.892.603			
		SRI LANKA	500.067	302.541			
		ISRAEL	6.754.197	3.947.695			
		OMAN	1.000.003	632.502			
		SYRIA ARAB REPUBLIC	504.000	327.600			
TURKEY	4.052.194	2.223.755					
	UNITED ARAB EMIRATES	8.388.926	4.745.594				

No	Kode HS / HS Code	Ekspor / Export			Impor / Import		
		Negara Tujuan / Destinaton	Volume Volume (Kg)	Nilai / Value (\$ US)	Negara Asal / Origin	Volume Volume (Kg)	Nilai / Value (\$ US)
		EGYPT	158.920.174	85.560.283			
		MOROCCO	3.999.908	2.097.447			
		TUNISIA	1.727.757	1.076.169			
		ALGERIA	30.302.434	16.334.929			
		SUDAN	9.400.223	5.140.490			
		ETHIOPIA	308.870	199.672			
		TANZANIA, UTD REP. OF	549.960	350.227			
		MADAGASCAR	471.380	237.226			
		KENYA	9.180.850	5.247.527			
		MOZAMBIQUE	1.804.226	1.212.231			
		TOGO	148.760	83.622			
		GHANA	999.921	614.951			
		NIGERIA	3.651.040	1.540.039			
		MAURITANIA	362.600	232.064			
		DJIBOUTI	4.993.270	3.008.158			
		SOUTH AFRICA	106.010.429	59.971.479			
		UNITED STATES	159.896.462	84.143.091			
		MEXICO	11.001.104	5.637.733			
		GUATEMALA	2.999.400	1.492.202			
		ARGENTINA	2.957.818	1.260.030			
		BRAZIL	18.340.891	9.865.374			
		JAMAICA	1.299.900	741.204			
		HAITI	19.547.699	11.282.763			
		UNITED KINGDOM	13.393.006	6.837.361			
		NETHERLANDS	139.579.039	76.774.776			
		GERMAN , FED. REP. OF	58.988.212	30.431.913			
		SWEDEN	11.022.750	5.956.307			
		ITAL	48.262.362	24.590.342			
		SPAIN	23.736.731	12.956.739			
		GREECE	7.888.600	4.822.662			
		UKRAINE	77.903.276	42.994.921			
		ESTONIA	685.720	479.436			
		GEORGIA	899.636	493.873			
		RUSSIA FEDERATION	69.069.183	34.014.091			
		OTHERS	362.647	237.275			
		Jumlah / Total	2.438.687.076	1.300.028.150	Jumlah / Total	7.535.421	4.546.005
6	1511909200 Dari minyak kelapa sawit, lain-lain, dalam kemasan dengan berat bersih tidak melebihi 20 kg <i>Unsolid fractions of refined palm oil, packing net weight > 20kg</i>	JAPAN	3.399.854	2.331.601	MALAYSIA	7.552	14.293
		HONG KONG	147.845	146.626			
		KOREA, REPUBLIC OF	3.048.007	1.549.129			
		CHINA	191.380.665	109.229.702			
		PAPUA NEW GUINEA	15.076.603	14.683.288			
		THAILAND	273.000	179.498			
		SINGAPORE	9.972.560	6.784.044			
		PHILIPPINES	23.111.558	20.938.388			
		MALA SIA	216.366	167.713			
		MYANMAR	48.946.563	39.101.245			
		CAMBODIA	767.310	531.752			
		BRUNEI DARUSSALAM	1.890.353	1.707.089			
		VIET NAM	3.251.553	2.248.504			
		MALDIVES	1.332.890	1.103.269			
		INDIA	32.260.892	18.700.037			
		PAKISTAN	30.368.126	21.957.535			
		BANGLADESH	38.434.844	20.712.916			
		SRI LANKA	430.722	291.201			
		AFGHANISTAN	24.875.509	19.392.920			
		IRAQ	1.395.468	937.543			
		IRAN (ISLAMIC REP.OF)	1.950.039	1.620.125			
		SAUDI ARABIA	1.247.256	1.021.693			

No	Kode HS / HS Code	Ekspor / Export			Impor / Import		
		Negara Tujuan / Destinaton	Volume Volume (Kg)	Nilai / Value (\$ US)	Negara Asal / Origin	Volume Volume (Kg)	Nilai / Value (\$ US)
		ISRAEL	972.780	740.652			
		JORDAN	587.870	434.067			
		LEBANON	146.616	107.232			
		YEMEN	51.123.244	39.039.023			
		OMAN	648.108	416.850			
		SYRIA ARAB REP.	1.114.680	723.132			
		TURKEY	877.946	580.009			
		UNITED ARAB EMIRATES	5.323.920	4.064.248			
		EGYPT	1.819.304	1.449.409			
		SUDAN	2.828.173	2.057.871			
		ERITREA	612.000	448.668			
		ETHIOPIA	2.396.124	1.614.595			
		TANZANIA, UTD. REP. OF	63.367.824	44.525.066			
		MADAGASCAR	7.623.136	5.270.012			
		SOMALIA	8.922.294	6.272.947			
		KENYA	30.198.663	22.638.006			
		MOZAMBIQUE	3.807.255	2.706.910			
		EQUATORIAL GUINEA	2.256.541	1.894.516			
		TOGO	19.833.410	13.972.339			
		GHANA	18.346.729	13.401.930			
		LIBERIA	5.645.959	4.100.914			
		GUINEA	7.051.095	5.247.628			
		ANGOLA	59.825.026	46.407.284			
		CONGO	14.352.947	10.237.166			
		CAMEROON	4.972.494	3.926.282			
		NIGERIA	2.393.667	1.961.115			
		SIERRA LEONE	20.191.056	14.763.036			
		GABON	6.921.633	5.767.656			
		COTE D IVOIRE	3.880.107	2.658.239			
		SENEGAL	60.785.957	44.313.049			
		MAURITANIA	49.832.391	34.518.086			
		BENIN	109.974.767	77.597.601			
		BURKINA FASO	2.609.460	1.713.661			
		GUINEA BISSAU	1.619.312	1.291.177			
		GAMBIA	27.029.383	19.422.502			
		UGANDA	1.134.270	744.035			
		NIGER	8.504.509	6.072.705			
		DJIBOUTI	196.720.830	147.010.875			
		SAO TOME AND PRINCIPE	435.888	390.932			
		SOUTH AFRICA	5.905.320	4.044.123			
		COMOROS	2.848.865	2.522.079			
		MAURITIUS	525.000	351.225			
		RWANDA	112.275	86.003			
		MA OTTE	296.732	272.562			
		DEM. REP. OF THE CONGO	1.583.507	1.348.842			
		VANUATU	887.723	827.334			
		KIRIBATI	232.472	218.635			
		SAMOA	996.434	957.026			
		SOLOMON ISLANDS	1.698.958	1.610.297			
		TONGA	568.078	521.426			
		EAST TIMOR	10.359.822	9.450.115			
		PANAMA	582.679	428.250			
		CUBA	120.960	92.448			
		GUYANA	499.374	383.905			
		JAMAICA	415.502	405.651			
		HAITI	33.584.317	26.579.925			
		FRENCH POLYNESIA	116.134	118.353			
		GRENADA	140.668	131.927			
		ITALY	14.999.833	8.999.900			

No	Kode HS / HS Code	Ekspor / Export			Impor / Import		
		Negara Tujuan / Destinatoin	Volume Volume (Kg)	Nilai / Value (\$ US)	Negara Asal / Origin	Volume Volume (Kg)	Nilai / Value (\$ US)
		SPAIN	3.130.400	2.052.232			
		GREECE	223.740	165.135			
		ROMANIA	263.790	185.741			
		BULGARIA	675.564	478.677			
		CROATIA	1.555.516	1.073.945			
		REP. OF MACEDONIA	109.350	69.656			
		RUSSIA FEDERATION	240.570	164.147			
		MONTENEGRO	279.000	193.472			
		OTHERS	984.689	814.366			
		Jumlah / Total	1.324.402.623	940.384.640	Jumlah / Total	7.552	14.293
7	1511909900 Dari minyak kelapa sawit dan fraksinya, lain-lain, lain-lain, lain-lain / Unsolid fractions of refined palm oil, packing net weight >20kg	JAPAN	82.172.860	50.314.534	MALAYSIA	20.032	19.110
		HONG KONG	229.036	162.307	UNITED STATES	16	2.223
		KOREA, REPUBLIC OF	76.775.430	45.865.938	SINGAPORE	50	1.295
		TAIWAN	1.594.850	1.106.898	INDONESIA	1.469	4.712
		CHINA	2.444.589.039	1.408.178.905	GERMANY, FED. REP. C	6.900	34.661
		PAPUA NEW GUINEA	7.410.044	5.561.101			
		THAILAND	252.000	152.043			
		SINGAPORE	166.636.245	96.460.121			
		PHILIPPINES	135.442.148	83.813.473			
		MALAYSIA	244.940.658	126.986.870			
		MYANMAR	515.147.756	314.052.111			
		CAMBODIA	294.000	182.182			
		VIET NAM	136.527.085	77.512.825			
		MALDIVES	155.841	146.468			
		INDIA	1.875.631.644	1.081.079.321			
		PAKISTAN	2.183.693.931	1.234.098.526			
		BANGLADESH	1.093.392.317	651.267.327			
		SRI LANKA	7.615.984	4.340.921			
		AFGHANISTAN	176.987	132.953			
		IRAQ	304.160	212.160			
		IRAN (ISLAMIC REP. OF)	79.544.932	51.821.332			
		SAUDI ARABIA	323.522.440	199.594.985			
		ISRAEL	16.312.316	10.113.434			
		JORDAN	6.497.484	4.178.370			
		LEBANON	1.008.000	650.265			
		YEMEN	7.909.957	5.171.212			
		OMAN	161.903.722	100.536.721			
		SYRIA ARAB REPUBLIC	2.044.035	1.349.977			
		TURKEY	30.716.014	19.500.597			
		UNITED ARAB EMIRATES	252.410.030	149.799.910			
		EGYPT	976.107.644	585.300.581			
		LIBYAN ARAB JAMAHIRI	174.960	109.022			
		MOROCCO	2.043.610	1.153.457			
		TUNISIA	51.995.718	32.384.229			
		ALGERIA	84.063.136	51.488.054			
		SUDAN	1.800.048	1.030.529			
		TANZANIA, UTD. REP. OF	37.277.506	22.447.745			
		MADAGASCAR	13.766.741	8.673.554			
		SOMALIA	1.108.115	808.481			
		KENYA	26.338.102	14.578.114			
		MOZAMBIQUE	23.084.531	12.770.581			
		TOGO	90.053.710	51.306.630			
		GHANA	7.540.810	4.644.198			
		LIBERIA	15.095.885	9.795.328			
		GUINEA	42.752.654	24.248.996			
		ANGOLA	16.365.269	11.154.361			
		CONGO	7.907.164	5.431.776			
		CAMEROON	1.917.362	1.391.417			

No	Kode HS / HS Code	Ekspor / Export			Impor / Import		
		Negara Tujuan / Destinaton	Volume Volume (Kg)	Nilai / Value (\$ US)	Negara Asal / Origin	Volume Volume (Kg)	Nilai / Value (\$ US)
		NIGERIA	23.388.865	12.072.977			
		SIERRA LEONE	3.897.600	2.611.420			
		GABON	147.060	108.761			
		COTE D IVOIRE	1.693.197	1.132.109			
		SENEGAL	26.582.666	15.279.132			
		MAURITANIA	10.627.056	7.464.998			
		BENIN	67.434.492	46.493.472			
		GUINEA BISSAU	341.250	243.994			
		GAMBIA	1.908.900	1.295.604			
		DJIBOUTI	99.607.160	74.011.426			
		SOUTH AFRICA	200.014.646	120.694.675			
		MAURITIUS	964.750	640.707			
		DEM. REP. OF THE CONGO	10.449.985	6.124.891			
		SAMOA	292.389	287.317			
		EAST TIMOR	1.210.432	1.093.014			
		UNITED STATES	433.498.565	248.288.337			
		CANADA	5.127.360	3.441.999			
		MEXICO	8.523.792	4.653.866			
		PANAMA	113.900	83.802			
		BRAZIL	165.957.699	96.443.354			
		URUGUAY	1.071.100	729.822			
		JAMAICA	1.989.331	1.245.498			
		HAITI	68.007.490	43.501.956			
		UNITED KINGDOM	364.000	192.920			
		NETHERLANDS	30.007.458	17.327.474			
		DENMARK	1.499.846	778.420			
		SWEDEN	7.209.286	4.426.611			
		ITALY	544.381.196	328.742.278			
		SPAIN	386.636.180	216.735.963			
		GREECE	29.250.247	17.516.727			
		BULGARIA	109.350	72.171			
		UKRAINE	336.607.197	201.571.269			
		GEORGIA	23.139.438	13.275.811			
		CROATIA	608.312	409.098			
		RUSSIA FEDERATION	583.067.340	338.263.906			
		MONTENEGRO	372.420	234.212			
		OTHERS	615.423	508.057			
		Jumlah / Total	14.330.961.288	8.391.058.888	Jumlah / Total	28.467	62.001
		Minyak sawit lainnya / Others of Palm Oil	18.679.013.730	10.997.181.309		7.571.541	4.623.209
		Jumlah Minyak Sawit dan Minyak Sawit Lainnya / Total of Crude Palm Oil and the others	26.467.563.592	15.385.275.319		7.571.541	4.623.209

Sumber / Sources :
Badan Pusat Statistik
Central Bureau Of Statistics

DIREKTORAT JENDERAL PERKEBUNAN
Directorate General of Estate Crops

Tabel 37. Volume dan Nilai Ekspor - Impor Minyak Inti Sawit Menurut Negara Tujuan dan Asal Tahun 2015

Table Export - Import Volume and Value of Crude Palm Kernel Oil by Destination and Origin Country, 2015

No	Kode HS / HS Code	Ekspor / Export			Impor / Import		
		Negara Tujuan / Destinaton	Volume Volume (Kg)	Nilai / Value (\$ US)	Negara Asal / Origin	Volume Volume (Kg)	Nilai / Value (\$ US)
1	Minyak inti sawit / Crude Oil of Palm Kernel						
	1513211000	CHINA	50.499.247	44.566.780	THAILAND	138	167
	Minyak kernel kelapa sawit / Crude oil of palm kernel	SINGAPORE	14.809.212	12.161.390			
		MALAYSIA	160.053.946	142.766.839			
		INDIA	136.501.066	117.479.888			
		BANGLADESH	8.143.434	6.730.441			
		SAUDI ARABIA	28.499.515	22.489.623			
		TURKE	1.940.000	1.494.800			
		MOROCCO	2.584.790	2.444.775			
		ETHIOPIA	36.260	32.308			
		TANZANIA, UTD. REP. OF	449.904	416.161			
		MAURITANIA	499.871	322.417			
		DJIBOUTI	36.260	39.161			
		NETHERLANDS	178.606.246	145.699.460			
	GERMAN , FED. REP. OF	799.908	719.917				
	ITALY	10.630.211	8.867.578				
	SPAIN	11.999.834	9.907.885				
	Jumlah / Total		606.089.704	516.139.423	Jumlah / Total	138	167
	Jumlah Minyak Inti Sawit / Total of Palm Oil Kernel		606.089.704	516.139.423		138	167
2	Minyak inti sawit lainnya / Other Crude Oil of Palm Kernel						
	1513291100						
	Fraksi padat dari minyak kernel kelapa sawit tidak dimurnikan/ Solid fractions of unrefined palm kernel oil						
	Jumlah / Total		-	-	Jumlah / Total	-	-
3	1513299100	JAPAN	39.650	38.599	MALAYSIA	-	-
	Fraksi padat dari dari minyak kernel kelapa sawit / Solid fractions of refined palm kernel oil	CHINA	4.983.104	5.359.344			
		PHILIPPINES	152.720	213.292			
		MALAYSIA	499.992	574.991			
		SRI LANKA	42.000	47.291			
		EGYPT	1.499.850	1.664.834			
		UNITED STATES	34.429.086	36.420.639			
		MEXICO	1.470.000	1.825.525			
		NETHERLANDS	4.007.223	4.540.760			
		ITAY	3.549.694	3.644.680			
		SPAIN	2.000.000	1.655.000			
		UKRAINE	499.935	554.928			
		RUSSIA FEDERATION	17.115.223	18.680.157			
		Jumlah / Total		70.288.477	75.220.040	Jumlah / Total	-

No	Kode HS / HS Code	Ekspor / Export			Impor / Import		
		Negara Tujuan / Destinaton	Volume Volume (Kg)	Nilai / Value (\$ US)	Negara Asal / Origin	Volume Volume (Kg)	Nilai / Value (\$ US)
4	1513299400 Olein kernel kelapa sawit, dimurnikan, dijernihkan dan dihilangkan baunya / Palm kernel olein, refined, bleached & deodorized (RBD)	JAPAN	3.099.706	2.393.903			
		HONG KONG	2	2			
		CHINA	1.709.875	1.334.980			
		THAILAND	21.000	15.897			
		PHILIPPINES	9.609.094	5.798.554			
		INDIA	315.000	255.150			
		PAKISTAN	42.000	30.620			
		BANGLADESH	336.610	278.302			
		SRI LANKA	478.690	405.853			
		EMEN	246.960	281.711			
		TURKE	5.900.842	5.043.568			
		UTD. ARAB EMIRATES	20.940	19.160			
		EGYPT	8.044.555	6.339.702			
		MOZAMBIQUE	300.000	271.500			
		SOUTH AFRICA	21.592.485	17.635.873			
		UNITED STATES	5.885.000	4.964.300			
		BRAZIL	8.829.483	6.493.729			
URUGUAY	630.000	581.301					
GREECE	1.020.000	969.000					
BULGARIA	20.736	21.876					
UKRAINE	7.054.816	5.592.540					
RUSSIA FEDERATION	4.021.551	3.033.718					
	Jumlah / Total	79.179.345	61.761.239	Jumlah / Total	-	-	
5	1513299500 Minyak kernel kelapa sawit, RBD / Palm kernel oil, RBD	JAPAN	35.704.033	30.922.708			
		KOREA, REPUBLIC OF	5.261.290	4.734.619			
		CHINA	468.863.010	398.068.941			
		THAILAND	28.359.780	21.890.164			
		MALAYSIA	109.702.831	94.990.847			
		INDIA	7.974.543	6.990.375			
		PAKISTAN	7.180.108	6.373.600			
		BANGLADESH	2.499.909	2.407.783			
		IRAN (ISLAMIC REP. OF)	2.984.074	2.618.308			
		ISRAEL	2.038.350	1.817.178			
		JORDAN	475.608	461.641			
		OMAN	126.000	110.460			
		TURKEY	8.999.504	7.909.562			
		EGYPT	8.925.903	7.956.483			
		TUNISIA	5.604.615	5.091.907			
		ALGERIA	499.920	461.926			
		SOUTH AFRICA	2.259.568	1.989.221			
		UNITED STATES	98.390.596	82.712.701			
		MEXICO	1.521.000	1.161.419			
		ARGENTINA	4.432.328	4.206.232			
		BRAZIL	152.692.495	136.856.625			
URUGUA	548.970	471.465					
NETHERLANDS	44.224.093	37.219.548					
GERMANY, FED. REP. OF	7.529.739	5.979.793					
ITALY	3.449.902	2.781.533					
SPAIN	1.999.942	1.447.958					
GREECE	2.806.328	2.515.656					
POLAND	100.000	80.500					
UKRAINE	22.369.051	19.708.653					
GEORGIA	2.099.890	1.832.009					
RUSSIA FEDERATION	13.961.398	12.788.908					
OTHERS	165.030	140.685					
	Jumlah / Total	1.053.749.808	904.699.408	Jumlah / Total	-	-	

No	Kode HS / HS Code	Ekspor / <i>Export</i>			Impor / <i>Import</i>		
		Negara Tujuan / <i>Destinaton</i>	Volume <i>Volume (Kg)</i>	Nilai / <i>Value (\$ US)</i>	Negara Asal / <i>Origin</i>	Volume <i>Volume (Kg)</i>	Nilai / <i>Value (\$ US)</i>
6	1513299600 Lain-lain, minyak kernel kepala sawit / <i>Oth fractions of refined palm kernel oil</i>	TONGA	-	-	MALAYSIA	10.800	30.780
		Jumlah / <i>Total</i>	-	-	Jumlah / <i>Total</i>	10.800	30.780
	Jumlah Minyak Inti Sawit lainnya / <i>Total of the others Palm Kernel Oil</i>		1.203.217.630	1.041.680.687		10.800	30.780
	Jumlah Minyak Inti Sawit dan Minyak Inti Sawit lainnya / <i>Total of Palm Kernel Oil and the others</i>		1.809.307.334	1.557.820.110		10.938	30.947

Sumber / *Sources* :
Badan Pusat Statistik
Central Bureau Of Statistics

DIREKTORAT JENDERAL PERKEBUNAN
Directorate General of Estate Crops

Tabel 38. Perkembangan Harga Bulanan Kelapa Sawit di Pasar Domestik Tahun 2015
 Table Monthly Price Trend of Palm Oil In Domestic Market, 2015

No	Wujud Perdagangan	Satuan	Bulan / Month												Rata-Rata / Average
			Jan	Feb	Mar	Aprl	Mei	Juni	Juli	Agsts	Sept	Okt	Nov	Des	
1	Kelapa Sawit (TBS)	Rp/Kg	1.022	2.242	1.232	1.350	1.442	1.525	1.346	1.268	1.361	1.310	1.335	1.687	1.427

Sumber / Source :
 Petugas Informasi Pasar (PIP) Ditjen. PPHP

DIREKTORAT JENDERAL PERKEBUNAN
 Directorate General of Estate Crops

Tabel 39. Perkembangan Harga Bulanan Minyak Kelapa Sawit di Pasar Dunia Tahun 2015
 Table Monthly Price Trend of Crude Palm Oil In World Market, 2015

No	Wujud Perdagangan	Bulan	Range	Satuan (US\$/Ton)
1	Sawit (CPO)	Januari	Tertinggi	665
			Terendah	586
		Februari	Tertinggi	661
			Terendah	590
		Maret	Tertinggi	655
			Terendah	578
		April	Tertinggi	617
			Terendah	575
		Mei	Tertinggi	618
			Terendah	588
		Juni	Tertinggi	631
			Terendah	593
		Juli	Tertinggi	603
			Terendah	555
		Agustus	Tertinggi	555
			Terendah	440
		September	Tertinggi	549
			Terendah	471
		Oktober	Tertinggi	557
			Terendah	532
		November	Tertinggi	555
			Terendah	521
		Desember	Tertinggi	580
			Terendah	540
Rata-rata / Average	Tertinggi	604		
	Terendah	547		

DIREKTORAT JENDERAL PERKEBUNAN
 Directorate General of Estate Crops

Sumber / Source :
 Bloomberg (Diolah Ditjen. Perkebunan)

Tabel 40 Perkembangan Harga Bulanan Minyak Sawit dan Minyak Inti Sawit di Pasar Dunia Tahun 2015
 Table Monthly Price Trend of Palm Oil And Palm Kernel Oil In World Market, 2015

No	Wujud Perdagangan	Satuan	Bulan / Month												Rata-Rata / Average
			Jan	Feb	Mar	Aprl	Mei	Juni	Juli	Agsts	Sept	Okt	Nov	Des	
1	Palm Oil	(\$/mt)	688	689	672	662	659	671	635	549	538	583	558	568	623
2	Palm Kernel Oil	(\$/mt)	1.023	1.079	1.037	985	966	919	869	739	798	860	785	847	909

DIREKTORAT JENDERAL PERKEBUNAN
 Directorate General of Estate Crops

Sumber / Source :
 World Bank Commodity Price Data (The Pink Sheet)

DIREKTORAT JENDERAL PERKEBUNAN - KEMENTERIAN PERTANIAN

Jl. Harsono RM. No. 3, Gedung C Pasar Minggu
Jakarta 12550 Kotak Pos: 1060 Jakarta 10010
Telp.: 021 - 7815380-4, Fax.: 021 - 7815386, 7815486
<http://ditjenbun.pertanian.go.id>

